THE CAMPUS

OF ALLEGHENY COLLEGE

VOL. LXXVII, NO. 18 | MEADVILLE, PENNSYLVANIA | MARCH 12, 1953

Auction College Offices, Services, Privileges In Chapel Tomorrow Night

The annual Fund Drive Auction will be held tomorrow at 7 p.m. in Ford Chapel as the next of the special projects for the All-College Fund Drive, according to chairman-auctioneer Jack Olofson.

The office of president of the college and that of dean of students will be sold; students purchasing the offices will hold the positions for a day. Twelve o'clock permissions for any women students and one o'clocks for the women in Brooks are among the items to be auctioned, as well as two vacation cuts. Mr. Bloodgood will provide waiter service for one meal for a purchaser, and the jobs of headwaiter in Brooks and Cochran dining halls will also be up for sale.

The use of Miss Williams' apartment for an evening is another item to be auctioned off. Five girls can also buy a dinner at the fraternity house of their choice, and one customer may purchase chauffer service for an evening in a 1952 Jaguar.

A six-inch column on the front page of **The Campus** may be used by the highest bidder. The mail delivery job of Mr. Balliot in Brooks Hall is to be auctioned off to two men.

Cashier for the auction is Mary Ann Chapman. Sue Black and Jeanne Buechel were in charge of publicity.

Blue Jean Day, another special project, will also be observed tomorrow. Blue Jeans may be worn by women to classes all day as well as to dinner. Tickets, selling for 35 cents, may be purchased from Sally Kloppman in Caflisch and from members of Kappa Delta Epsilon in Brooks.

The All-College Fund Drive up to the present time has netted $105 from the variety show following the first performance of "HMS Pinafore", and $75 from the Grove City-Allegheny basketball game.

As of Tuesday night, 77 per cent of the women students had donated in the personal solicitations campaign, and 33 per cent of the men.

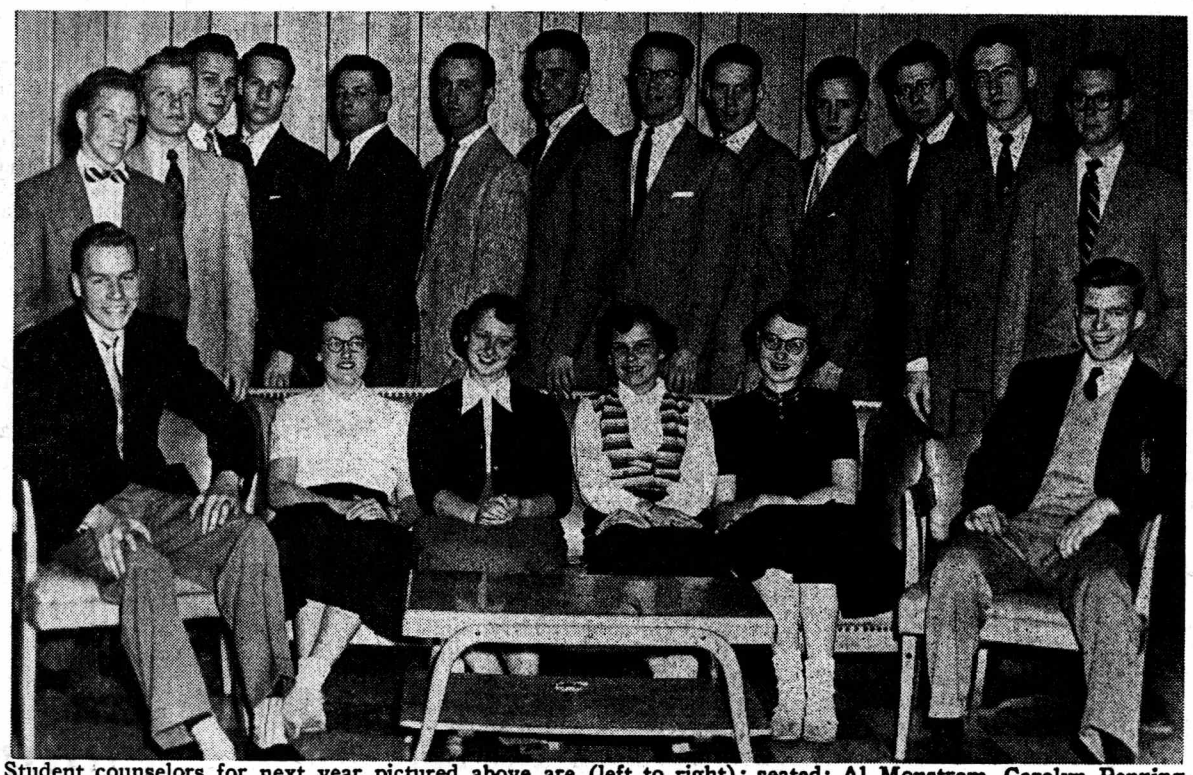

Student counselors for next year pictured above are (left to right): seated: Al Monstrom, Carolyn Pennington, Frannie Price, Flo Kappler, Sue Dougall, and Dick Atkinson; standing: George Forner, Bruce Forsgren, Warren Billings, Dane Hannum, Walter Stone, Bill Dale, Bob Foster, Bruce Hemer, Jerry Cotton, Skip Yahn, Pax Hart, Dan Bratton, and Jim Lyons. —Photo by Foley

Four Sophomore Women, Fifteen Men Chosen Resident Student Counselors

Nineteen sophomore and junior men and women students have been selected to serve as resident counselors in the freshman dormitories next year, Dean of Students Charles W. McCracken has announced. Student counselors are chosen on the basis of maturity, scolastic standing, willingness to cooperate, interest in the program, personality, versatility, adaptability, judgment, patience, tact, leadership, and personal values.

The four sophomore women who will serve as resident counselors in Sections I and V of Caflisch are Sue Dougall, Flo Kappler, Carolyn Pennington, and Frannie Price.

Men counselors include juniors Dick Atkinson, Warren Billings, Dan Bratton, George Forner, Bruce Forsgren, Bob Foster, Dane Hannum, Pax Hart, Jim Lyons, and Walter Stone; and sophomores Jerry Cotton, Bill Dale, Bruce Hemer, Al Monstrom, and Skip Yahn. Atkinson, Billings, Hannum, and Hart have also served as counselors this year.

The purpose of the student coun-

(Continued on page 6)

Singers To Compete For $40 Porter Prize In Contest Wednesday

The annual Porter Prize Singing Contest will be held next Wednesday, March 18, at 8:15 p.m. in Ford Chapel. The winner, to be determined by vote of those students in attendance, will receive the Belle McClintock Fry prize of $40 from the estate of John L. Porter.

Those who have entered the singing contest are: Ed Bordo, Jackie Brown, June Burlingame, Mary Ellen English, Barbara Ewing, Dane Hannum, Flo Kappler, Ele Kuhlman, Ray Leuenberger, Tom Pray, Harrison Shields, Ted Smith, Pat Teall, Doc Thoburn, and Corinne Whetsel.

Some of the songs to be heard are the "Toreador Song" and the "Sequidilla" from **Carmen;** "La Donna e Mobile" from **Rigoletto;** "Death and the Maiden" by Schubert; "Prologue" from **Pagliacci,** and **The Road to Mandalay** by Speaks.

In the past, the contest has been vocal and instrumental in alternate years, with a prize of $80 going to the winner each year. This year, however, both vocal and instrumental parts of the contest will be held, and a prize of $40 will be given to the winner of each division.

The instrumental portion of the contest is tentatively scheduled for Friday, May 8. Any students who are interested in competing in this division should contact Dr. Luvaas.

The winner of last year's contest was Patricia MacEwen, '52.

Cares, Merrick Named To Posts In History, Poli Sci Departments

Dr. Paul B. Cares, professor of history, has been named chairman of the history department by President Louis T. Benezet. Dr. Cares has been acting in this position since January 16, replacing Dr. Paul Giddens who was elected to the presidency of Hamline University on that date.

At the same time, President Benezet named Dr. Wayne R. Merrick, professor in political science and coordinator of the Falk Foundation citizenship program, as acting head of the political science department.

Dr. Cares, a graduate of Allegheny, has taught history here since 1932. He was named assistant professor in 1942, and was appointed professor of history in 1951.

Dr. Merrick, assistant professor of history and political science, joined the Allegheny faculty last fall.

1953 "Cartoonival" Set For Saturday In Gym, Brooks

We'll see you in the funny papers this Saturday night!

The 1953 All-College Carnival, retitled "Cartoonival" in keeping with its theme of comic strips, is scheduled for this Saturday night from 7 p.m. to midnight in Montgomery Gym and Brooks Hall. Women students will have 12:30 a.m. permissions for this final event in the Fund Drive. General chairman Bud Schorr has listed 26 booths and activities, all based on comic strip characters.

Activities located in the Gym include: "They'll Do It Everytime," hammering nails into a board as a test of strength, Alpha Chi Omega; "Schmoo," knocking over bowling pins with a swinging weight, Alpha Chi Rho; "Sylvester," fishing for live fish, Alpha Gamma Delta; "Howdy Doody," bean bag toss, Alpha Xi Delta; "Sad Sack," tossing hoops over coins, Bolard's; "Doing What Comes Naturally" a marriage booth, Caflisch Section I; "Henry," sling shot and balloons, Caflisch Section II; "Bugs Bunny," throwing hoops over girls' legs, Caflisch Section III; "Dick Tracy," putting out cigarettes with water guns, Caflisch Section IV; and "Charles Adams," putting out floating candles with peashooters, Caflisch Section V.

"Little Abner," lassoing men, Cochran; miniature golf, Cwens; test of strength, Delta Tau Delta; "Peanuts," home baked goods and sandwiches, Faculty Wives; electric penny pitch, Independent Women; "Nancy and Sluggo," taking pictures, Kappa Alpha Theta; "Dennis the Menace," hooping pegs on a revolving wheel, Kappa Kappa Gam-

(Continued on page 3)

Attention Seniors!

All seniors must order their caps and gowns by Friday, March 20. Order blanks are to be filled out in the office of Dr. Allen B. Edwards, college treasurer.

Col. Brodie Announces ROTC Officer And Non-Com Appointments; 81 Included

Lieutenant Colonel George Brodie, commander of the Air Force Reserve Officers Training Corps detachment at Allegheny, has announced promotions and duty assignments effective for the second semester of the school year. Eighty-one of the men affected are non-commissioned, and 31 are commissioned officers.

Harry Sherrick has been named Cadet Lieutenant Colonel, while Cadet Majors acting as squadron commanders are Ned Curtis, Norman Murray, and Ronald Rumbaugh. Cadet Captain Michael McGrew will continue as group adjudant, and Cadet First Lieutenant Michael D'Angelo will also continue as public information officer.

Cadet First Lieutenant Wilbur Miller and Cadet Sergeants Donald Sayer, Ronald Witty, and John Roberts are members of the staff.

Cadet Captains, who will act as executive officers of the squadrons, are Robert Buck, Alison Frazier and Robert Foster.

Cadet First Lieutenants are Ted Smith, James Knapp, David Cullings, Arvid Klein, Crawford Thoburn, Allen Pankopf, Bruce Forsgren, Thomas Pray, Robert Smith, Winston Anderson, Charles Nettrour, and Robert Byron.

Cadet Second Lieutenants are John Pickens, John Way, John Freeman, Alan Case, Ronald Win-

(Continued on page 6)

Edwards Asks Student Cooperation In Cutting College Electricity Bills

Dr. Allen B. Edwards, college treasurer, has announced that the administration will return to the students, through AUC, 90 per cent of the money saved by intelligent use of the lights in the dormitories and classroom buildings. The school now pays $40,000 a year for heat, lights and water.

The girls in Brooks Hall could save over $100 a year alone by turning off their lights while at dinner, it has been pointed out, and more money could be saved in Caflisch and the classroom buildings.

Robert Dininny, chairman of the AUC Campus Responsibility Committee, has urged that students cooperate in an endeavor to decrease the electricity costs.

Addition To Dean's List

The name of Lee Parker should have been included in the list of students having averages between 85 and 90 for the first semester, according to a corrected list received from the Registrar's Office. The Dean's List was published in the February 26 issue of **The Campus.**

Elections For AUC Representatives And Class Officers To Be Held March 24-26

The annual elections for class officers and Allegheny Undergraduate Council officers and representatives will be held Tuesday through Thursday, March 24 through 26. On March 24 and 25 AUC president and vice president and class officers will be elected. On Thursday, March 26, elections for class representatives to AUC will be held. Students will also vote on the AUC constitutional revisions and the "Principle of Honor" at this time.

Chris Conway, Tom Gladden, and Sandy Reitman are the nominees for AUC president. The candidate receiving the highest number of votes for this office will become president, while the candidate with the second highest number will become vice president of AUC. The third candidate will automatically be added to the slate of candidates for senior class representatives to the council.

Candidates for senior class offices are: president, Jack Lehman, Bill Segmiller, and Walter Stone; vice president, Linda Baum, Betty Bender, and Pat Riesenman; secretary, Ann Mitchell, Mary Ollman, and Joanne Wallin; treasurer, Dane Hannum, John Hokanson, and Ronald Windahl.

Nominees for junior class offices are: president, Graham Dunlop, Al Monstrom, and Frank Mozdy; vice

(Continued on page 3)

Dr. Rhinesmith To Run For Council Nomination On Democratic Ticket

Dr. Herbert S. Rhinesmith, assistant professor of chemistry, has recently announced that he will be a candidate for the Democratic nomination for the Meadville City Council in the spring primaries.

Dr. Rhinesmith came to Allegheny in 1938 after serving four years on the faculty of Wesleyan University in Connecticut. He has been a member of the Allegheny faculty since that time.

A graduate of Wesleyan, Dr. Rhinesmith received his master of arts degree from that institution and the same degree at Harvard in 1931. He earned his doctor of philosophy degree at Harvard in 1933.

Two Russians

Two Russians of acknowledged fame died last week. Both have written their pages in the history of our time, one in the stream of events which writes our front-page headlines, and the other in the cultural growth that marks more optimistically the history of man outside his political turbulence.

Whose biography shall today's students write? That of Joseph Stalin with a poor-boy-makes-success theme, or of Serge Prokofieff whose contribution to man never influenced the policies of governments, or decreed war or peace or a great political-economic experiment? In the immediacy of contemporary events we are inclined to forget that we respect Franck as well as Disraeli, that we remember Bach as well as Frederick the Great. Although Prokofieff's death was not headlined it may be safe to assume that future historians of the twentieth century will include him as an outstanding example of cultural definition, an aspect which we are likely to deprecate in our concern for the "important matters" of 1953.

Prokofieff was an artist. It is well that we are still able to recognize artistic genius as a thing of value in a time of trouble. That he was born and did most of his work on the other side of the Iron Curtain lends hope to the faith that there is a bond of humanity which reaches across political barriers and may someday become a factor of real unity among the peoples of the world.

Election Thoughts

At some time or other in the course of a busy semester the haggard student must find a place and a means for blowing off steam. Some of us seem to do it regularly and frequently—why and where we are not always sure. But most of us adhere to a fixed schedule, which, if it does not have an outstanding variation in it, is likely to drive us insane.

For these people we have a remedy. We are not sure how much steam Montgomery Gym will hold, but we are confident that nothing more serious than a raised (or razed) roof will result if Allegheny **en masse** takes over this weekend for an uproarious conclusion to the Fund Drive activities.

Two values can be had for the price of one this Saturday night. In patronizing the Shylocks of the carnival we shall be contributing to the Fund Drive, and in letting ourselves go (overboard?), a noticeable elevation of campus morale should follow. What more can one ask of a weekend?—And look, Joe, no hangover!

Fund Drive Carnival

AUC and class elections are a little less than two weeks off. Although activity is in full swing now and most of us are busy studying for approaching tests, worrying about Fund Drive returns, and wondering whether we cut sack or study time for the date next Saturday, we feel that some time should be reserved for making intelligent choices of new student officers and leaders for next year.

What do we want our officers to do next year? Are there things we want changed? and if so, who do we want to lead the way? Not what social organization does he (or she) belong to, but what caliber of leadership does the candidate demonstrate?

If we raise these questions, and more, for we have far from exhausted the pertinent issues, we shall be making the election this year something more than a popularity contest, or a means of enhancing the prestige of single groups on campus. We shall be recognizing the importance of the tasks for which these offices were created, and consequently, will assume for ourselves the responsibility for choosing able and willing leaders.

THE CAMPUS
OF ALLEGHENY COLLEGE

EDITOR-IN-CHIEF—PAT RIESENMAN

EDITORIAL STAFF

ASSOCIATE EDITORS—DEAN TITUS, FRED BROWN
ADVISORY SPORTS EDITOR—JACK HILL
MAKEUP EDITOR—BOB PARK
SPORTS EDITOR—DOC THOBURN
FEATURE EDITOR—LEN RUBIN
NEWS EDITOR—JILL RADCLIFFE
REWRITE EDITOR—ED DAVIDOWITZ
PRODUCTION MANAGER—SANDY REITMAN
COPY EDITOR—TO BE APPOINTED
COPY DESK—MARCIA LAMBRECHT, MARILYN KLEMM, BETTY FISH, SUE SHIELDS, BOB EATON, JOAN ANDERSON, JAMES COOPER, MARY SCEIFORD, BARBARA WALCK
PHOTOGRAPHY EDITOR—RONALD DAMM

BUSINESS STAFF

BUSINESS MANAGER—GENE BREW
ADVERTISING MANAGER—AL LIFTON
CIRCULATION MANAGER—BOB MARTH
ASSISTANT CIRCULATION MANAGER—NANCY MORRISON

MEMBER, ASSOCIATED COLLEGIATE PRESS
SERVICED BY NATIONAL ADVERTISING SERVICE, INC.
420 MADISON AVENUE, NEW YORK, N.Y.
OFFICE, BENTLEY HALL, TELEPHONE 261

ENTERED AS SECOND CLASS MATTER, OCTOBER 30, 1904, AT THE POST OFFICE AT MEADVILLE, PENNSYLVANIA, UNDER THE ACT OF MARCH 3, 1879. PUBLISHED THURSDAYS BY STUDENTS OF ALLEGHENY COLLEGE, EXCEPT DURING VACATIONS AND EXAMINATIONS.

Pins 'n Sins

Just by way of variety, we had a couple of pinnings occuring during the daytime last week. Flo Kappler was pinned to Jim Baker of Haverford on Saturday morning, and Natalie Fitzhugh and "Swordy" Wells were pinned Monday afternoon.

This doesn't mark the end of the moon-croon-spoon era, though, as B. A. Graf and Pete Reininga were pinned at more conventional hours. Daytime, nighttime, love wins out!

Engaged this past weekend were Sally Pettit and U.S. Navy-man Lowell Humphries. Best wishes to all four couples.

Fund Drive activities roll along at a smashing clip, and the most practical project so far seems to be the coffee and donut stand now in operation in Arter Hall. The Section III girls finally turned an old Hemlock Cup gag into a reality. Must be some prospective J.A.'s in the gang.

Ranking up with the Section III project was the Student-Faculty basketball (?) game Tuesday night. Our faculty was long enough on effort, but just a little short on wind. We want to congratulate "Buckets" Patton and "Shoulders" Zasloff who starred for the Profs, but it looked to us like "Walta" Walsh was having more fun as referee than anybody actively in the game.

And we've got hold of a rumor that the Kappa Charter is going to be auctioned off tomorrow night along with all the other valuable positions. What we want to know, though, is whether this is the real thing or just another carbon copy.

The Brooks gals who chaperoned the Bethesda kids down to the movies on Saturday afternoon seemed to be having the time of their lives. Matter of fact, we were in the mood for a quick game of huckle-buckle-beanstalk ourselves, but time was pressing.

Highlight of Saturday's carnival will probably be the Variety Show featuring Cookie Carlino, among others, playing Little Orphan Annie. Hugo will be on hand to supply an "arf-arf" every now and again in impersonation of Sandy.

Well, did you see Niagara? Real, huh?

Touche!
Athos and Milandy

Four Twenties Program

The Four-Twenties programs in the Craig Room of Reis Library will feature records from the collection of Professor and Mrs. William H. Cooper for the remainder of this week and next.

Thurs., March 12: Beethoven, **Piano Concerto No. 5 in E Flat** ("Emperor"); Rudolf Serkin, piano; New York Philharmonic Orchestra; Bruno Walter, conductor.

Fri., March 13: Pergolesi, **Stabat Mater;** The Nottingham Oriana Choir; Roy Henderson, conductor.

Mon., March 16: Schumann, **Quintet in E Flat Major;** Rudolf Serkin, piano; The Busch Quartet.

Tues., March 17: Debussy, **Sonata No. 3 for Violin and Piano;** Zino Francescatti, violin; Robert Casadesus, piano. Villa-Lobos, "Aria-Cantilena" from **Bachienas Brazileiras, No. 5;** Bidu Sayo, soprano; eight celli and bass.

Wed., March 18: Haydn, **Concerto in D Major;** Emmanual Feuermann, cello; Dr. Malcolm Sargent, conductor.

Thurs. and Fri., March 19 and 20: Bach, **St. Matthew Passion** (selections); The Bach Choir and the Jacques Orchestra; organ and harpsichord; soloists; Dr. Reginald Jacques, conductor.

Activities Calendar

Thurs., Mar. 12 Lecture: Edgar J. Fisher—Topic: "Current International Problems of the Near and Middle East"—8:15 p.m.—Ford Chapel

Fri., Mar. 13 All-College Fund Drive Blue Jean Day
Fund Drive Auction—7 p.m.—Ford Chapel

Sat., Mar. 14 All-College Carnival—7-12 p.m.—Montgomery Gymnasium and Brooks Hall
Theta Chi Parents' Day

Sun., Mar. 15 Pan-Hellenic Panel for Freshman Women—3 p.m.—Green Room
Pan-Hellenic Council Tea for Freshman Women—3-5 p.m.—Pine Room
AUC Meeting—4 p.m.—College Union
Movie: **Kitty Foyle**—8 p.m.—Playshop

Mon., Mar. 16 Lecture: Earl Bunting, Managing Director of the National Association of Manufacturers—Topic: "Building A Better America"—8:15 p.m.—Ford Chapel

Wed., Mar. 18 G-2 Hour Exam—8 p.m.
Porter Prize Singing Contest—8:15 p.m.—Ford Chapel

Fri., Mar. 20 Cochran Hall Dormitory Party—8-10:45 p.m.—College Union

Sat., Mar. 21 WAA Playday
Science Teachers of Crawford County Meeting—1:30 p.m.—Wilcox Hall
Delta Tau Delta House Party
Phi Kappa Psi Chapter Party
Freshman Class Banquet — 6 p.m.—Brooks Hall

Senior Sketch

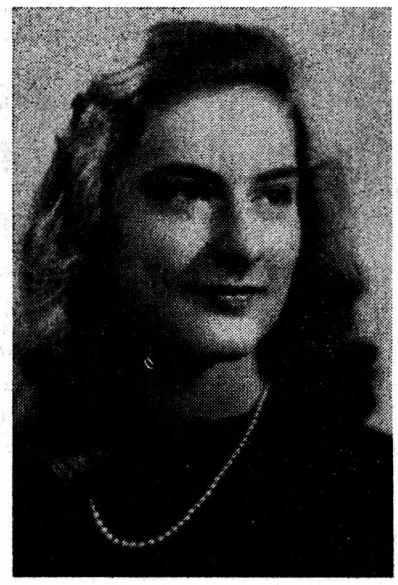

Emily Engle

Emily (Snip) Engle, 21 . . . from Beaver, Pa. . . . Kappa Kappa Gamma . . . President of Philo-Franklin Speech Union . . . member of Delta Sigma Rho, national speech fraternity . . . first place in Women's Extemp Contest last year . . . third-place winner in this year's Wakefield Contest . . . placed third in state oratorical contest . . . no doubt about Snip's main interest and major field . . . "I'd rather make a speech than do most anything else" . . . home-town radio work . . . "I wrote those horrible commercials" . . . hopes to enter Pitt Law School . . . co-chairman of the Student Admissions Committee . . . Organized the High School Speakers Bureau . . . enjoys telling others about Allegheny . . . works as student assistant in the Publicity Office . . . plays organ in chapel . . . four years at college "most wonderful years of my life."

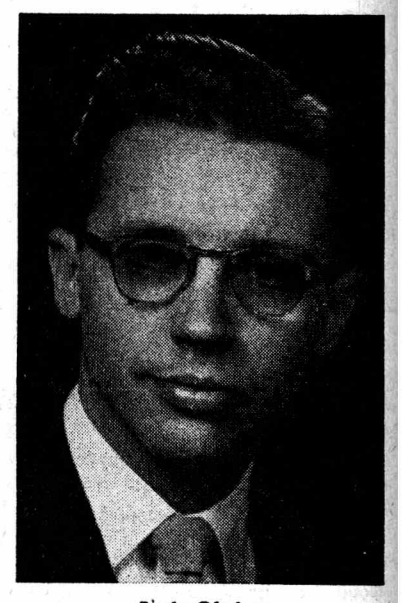

Jack Olofson

Jack Olofson, 25 . . . Jamestown, N.Y. . . . Delta Tau Delta . . . Judicial Committee . . . AUC . . . Associate Editor of **The Campus** . . . ACA . . . spending this year on comprehensive, study of students' attitudes towards academic practices . . . major: sociology, psychology, philosophy . . . college students are Jack's main interest . . . "Kids in college are at a crucial point in their thinking" . . .Future plans: grad school . . . Master's degree . . . personnel work, maybe a dean . . . "I'd like to come back to Allegheny as part of the administration" . . . Gained much from being a resident counselor at Cochran, hopes to continue this work in grad school . . . found his three years in the Army a great influence in his life . . . but the four years at Allegheny a "tremendous opportunity to learn practical living."

Trix At The Flix

March 12-14 (Park) The Lawless Breed with Rock Hudson, Julia Adams. Based on the autobiography of Wes Hardin, imprisoned 16 years for murder. Technicolor.

"Good out door action feature . . . Excellent values and plenty of validity to go with the robust action . . . Script gives character a sympathetic but not slushy treatment . . . For the regular outdoor action fan." **—Variety**

* * *

March 14-18 (Academy) Jeopardy with Barbara Stanwyck, Barry Sullivan, Ralph Meeker. Adventure of a family vacationing on an isolated beach.

"Tightly drawn suspense melodrama . . . No waste on motion or budget dollars in presentation . . . Performances are very good . . . Please ticket-buyers who go for tension-raising film." **—Variety**

* * *

March 15-18 (Park) Never Wave At A WAC with Rosalind Russell, Paul Douglas, Marie Wilson. Adventures of a Washington hostess who joins the WAC's for prestige.

"Fine escapist entertainment . . . Loaded with laughs . . . Cast makes the most of amusing situations . . . Filmed at Fort Lee, Virginia . . . General Omar Bradly lends an authentic touch by acting himself." **—Variety**



The members of the freshman class have been spending odd moments during the past two weeks on a project of redecorating the small dining room of the College Union. Engaged in sandpapering the other day were (left to right): Pete Campbell, Mary Lou Soisson, Bill Regan, Chris Dietz, and Bob Thurston. —Photo by Foley

"Cartoonival"

(Continued from page 1)

ma; "Pogo," hot dog and coke stand, Outing Club; setting up bottles, Phi Delta Theta; "Duffy's Tavern," throwing tennis balls into mugs, Phi Kappa Psi; "Priscilla's Pop," popcorn, Philo-Franklin; "Flash Gordon," doll race, pushing dolls down runaway with a stick, Sigma Alpha Epsilon; and "Blondie and Dagwood," pie throw, Tarbell.

Phi Gamma Delta will present its annual burlesque show in Brooks Gym, and Theta Chi will show a movie in the Pine Room of Brooks Hall.

In addition, the variety show, under the chairmanship of Chris Conway, will be presented three times during the evening, at 8, 9:15, and 10:30 p.m. The show will be given in the "Ha-Ha Room of the Hotel Buffoon" (Brooks Dining Room). Entertainment includes a band, vocalists, a dancing team, and several skits carrying out the comic strip theme.

Elections

(Continued from page 1)

president, Carolyn Pennington, Mona Pierce, and Joyce Wiltshire; secretary, Gail Brinkman, Beverly Garbark, and Barbara Theen; treasurer, John Bair, Bruce Hemer, and Howie Seamens.

The sophomore class ballot includes: presidentfi Bill Bowser, Bill Foley, and Gene Zwillinger; vice president, Sheila Conifer, Kay Cudzil, and Hannah Rutter; secretary, Ruth MacGregor, Cora Walter, and Carolyn Whyman; treasurer, Bill Regan, Bob Thurston, and Peter Van Strum.

Defeated candidates for president and vice president of each class will become nominees for AUC representatives from their respective classes. Other candidates for AUC class representatives are: seniors, Bob Buck, Bob Dininny, Louise Ewing, Al Pankopf, John Raciappa, and Nancy Smith; juniors, Jerry Cotton, Bill Dale, Flo Kappler, Bob Ozmun, Ann Pfleghardt, Marge Skeel, Elaine Tkach, and Alan Yahn; sophomores, Mary Goodwin, Carol Larson, Jim Pomroy, and Blair Riddell.

The senior class will have six representatives on the council, including the president and vice president of the class; the junior class will have eight representatives; and the sophomores class, four representatives.

FOR YOUR DRUG
and
TOILET NEEDS
ECKERD'S
Park and Chestnut Sts.

Dr. Edgar J. Fisher To Talk On Problems Of Middle East Tonight

Dr. Edgar J. Fisher, Carter Glass professor of government at Sweet Briar College, Sweet Briar, Virginia, will speak in Ford Chapel at 8:15 o'clock tonight on "Current International Problems of the Near and Middle East." The address will be followed by a coffee hour in Brooks Hall.

This morning Dr. Fisher attended Mr. Kidd's 8 o'clock International Relations class and Mr. Zasloff's Political Science 5 (Comparative Dictatorships) at 9 o'clock. He will also appear in Mr. Zasloff's History 15 class (United States and World Affairs) at 9 o'clock tomorrow morning.

Dr. Fisher was born in Rochester, N.Y., received his A.B. and M.A. degrees at the University of Rochester and his Ph.D. in history and political science at Columbia University. From 1913 to 1933 he was Dean of Robert College, Istanbul, Turkey. This was followed by a year of residence in the Lebanon, at the American University of Beirut, with travel and study in Arab lands.

From 1935 until 1948 Dr. Fisher was Assistant Director of the Institute of International Education in New York City, a position which he left for his present one at Sweet Briar College.

"If Your Shoes Are Not Becoming to You They Should be Coming to Us"
895 Park Avenue
Yeagers Shoe Rebuilders
895 Park Avenue

SHARTLES
FOUNTAIN PENS and ALL REPAIRS
Stationery and Greeting Cards
949 Water St. Phone 20-241

Pan-Hellenic Tea And Panel To Be Held For Freshman Women Sunday

The Pan-Hellenic Council will sponsor a discussion and tea for all freshman women in Brooks Hall this Sunday afternoon. The panel will begin at 3 p.m. and will be held in the Green Room; the tea will follow immediately in the Pine Room.

The panel will be composed of the six retiring sorority presidents. Gretchen Neuenfeldt, Pan-Hellenic Council president, will introduce the discussion with an explanation of the function of Pan-Hell.

The discussion topics will be: "The Altruistic and Philanthropic Projects of the Sororities", given by Peggy Beaver; "Activities and Social Functions of a Sorority", by Mary Baldwin; "The Quota System", by Betty McLain; "The Counseling System", by Elsie Marten; "What a Sorority Offers a Woman", by Mary Ann Chapman; and "An Outline of Rush Week", by Bobbie Mills.

At the end of the talks there will be a question and answer period to answer any questions on sororities or rushing procedures.

Discussion sessions in the dormitory sections, conducted by Pan-Hellenic representatives, will serve as a follow-up to this meeting. The first is scheduled to be held Wednesday, April 8, at 10:30 p.m. A special afternoon meeting will be held for the Meadville freshmen.

French Creek Players To Give "High Ground"

The French Creek Valley Players, local community theatre group, will present "High Ground" by Charlotte Hastings in the Playshop, Wednesday through Saturday, March 25 through 28.

"High Ground" is a mystery-drama set in an English convent hospital. Originally produced in England under the title, "Bonaventure," it was recently made into an American movie starring Claudette Colbert and Anne Blythe.

Noll's Record Mart
The Friendly Place to Buy Your Records
Open Evenings until 9
Wednesdays until 6
382 North St. Phone 40-451

Hobby Craft
SODA BAR
Sandwiches
Sodas and Sundaes
Gift Shop
Try Your Luck At The Treasure Chest
606 N. Main Street
30-945

The young executive
MAKES HIS MARK IN RETAILING THROUGH SPECIALIZED TRAINING
One-year Course leads to Master's Degree

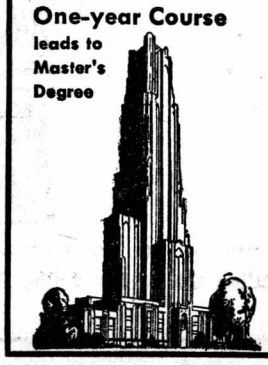

Specialized training speeds college grads to top retail jobs. Interesting positions open in buying, advertising, fashion, personnel, management and teaching. Realistic classroom approach. Supervised store experience with pay. Coeducational. Graduates placed. Scholarships available.
Send for Bulletin C
SCHOOL OF RETAILING
University of Pittsburgh, Pittsburgh 13, Pa.

Gross, Steen, Benjamin To Speak In Chapel During Coming Week

Dr. John O. Gross is scheduled to speak this Sunday at the 11 a.m. chapel service in Ford Chapel. The topic for his sermon is unannounced as yet. Dr. Gross is the executive secretary of the Division of Educational Institute, Board of Education of the Methodist Church of Nashville, Tennessee. He was president of Union College in Kentucky and Simpson College in Iowa previous to his present office.

A discussion on the United Student Christian Council study book entitled "The Christian Student and the University" will be led by Dr. Frederick Steen in the evening ACA meeting at 7 p.m. in the Oratory of Ford Chapel.

Mr. Philip M. Benjamin will speak on the subject "The Readiness of All" for Wednesday chapel, March 18, at 10 a.m. Dick Uhrich will preside over the service.

WAA Plans Basketball Playday Next Saturday

The Women's Athletic Association will hold a basketball playday on Saturday, March 21, from 1:30 to 5 p.m. in Montgomery Gym, according to Ann Huston, chairman of the event. Girls from Edinboro, Grove City and Geneva Colleges have been invited to participate.

A meeting of all girls interested in playing basketball for the playday will be held in Brooks Gym at noon Saturday, March 14.

Letter to the Editor

To the Editor:

We think George Culberson should be the next president of AUC. George has been an outstanding student for three years. He has taken part in student government for three years, having held such offices as AUC representative, junior class president, chairman of the Student-Faculty Relations Committee, member of the Foreign Students Committee, president of the Outing Club, and student counselor.

George has played soccer for three years, the last two of which he has been named to the Tri-State All-Star Team. Last semester George was selected to attend the Washington Semester at American University. We think that George should not be overlooked because he is in Washington this semester. Culby is by far the best qualified student for the position.

Alleghenians for Culberson

STANTON-RAND STUDIO
843 Market Street
PORTRAIT AND COMMERCIAL PHOTOGRAPHY

CAMPUS COVE
Fresh Fruit Punch for PARTIES & WEDDINGS
SODA GRILL — LUNCHES
164 Chestnut St. Phone 25-023

THE VITEX PROCESS IS EXCLUSIVE WITH
MAURICE M. Bloom COMPANY
DRY CLEANERS
For Pickup and Free Delivery
Phone 24-041—893 Park Ave.

Enjoy Yourself-

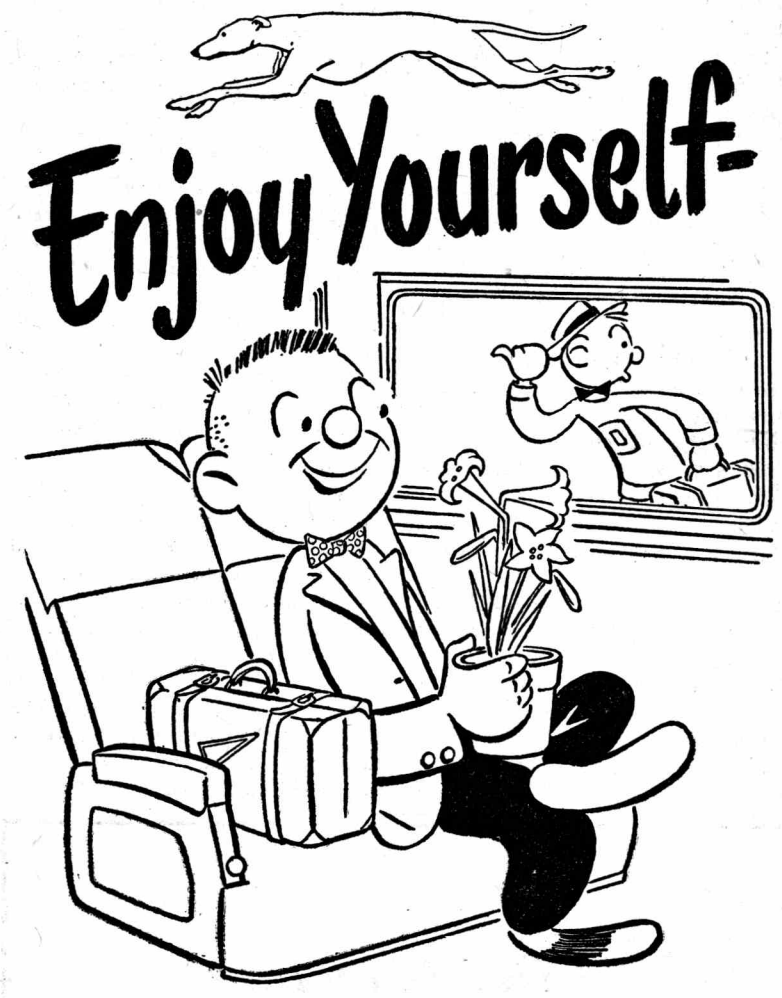

...going home by
GREYHOUND

Erie	$ 1.10	Akron	$ 2.80
Buffalo	3.20	Columbus	5.60
Rochester	4.80	Harrisburg	7.75
Syracuse	6.05	Philadelphia	9.90
Boston	13.10	Baltimore	8.40
New York City	11.00	Pittsburgh	2.50
Cleveland	2.70	Washington, D.C.	8.80
Youngstown	1.40	Niagara Falls	3.80

Plus U. S. Tax. Big EXTRA Savings on Round Trips.



GREYHOUND TERMINAL
829 Market St. Phone 22-681
GREYHOUND

Gator Hoopsters Finish Best Season Since '43

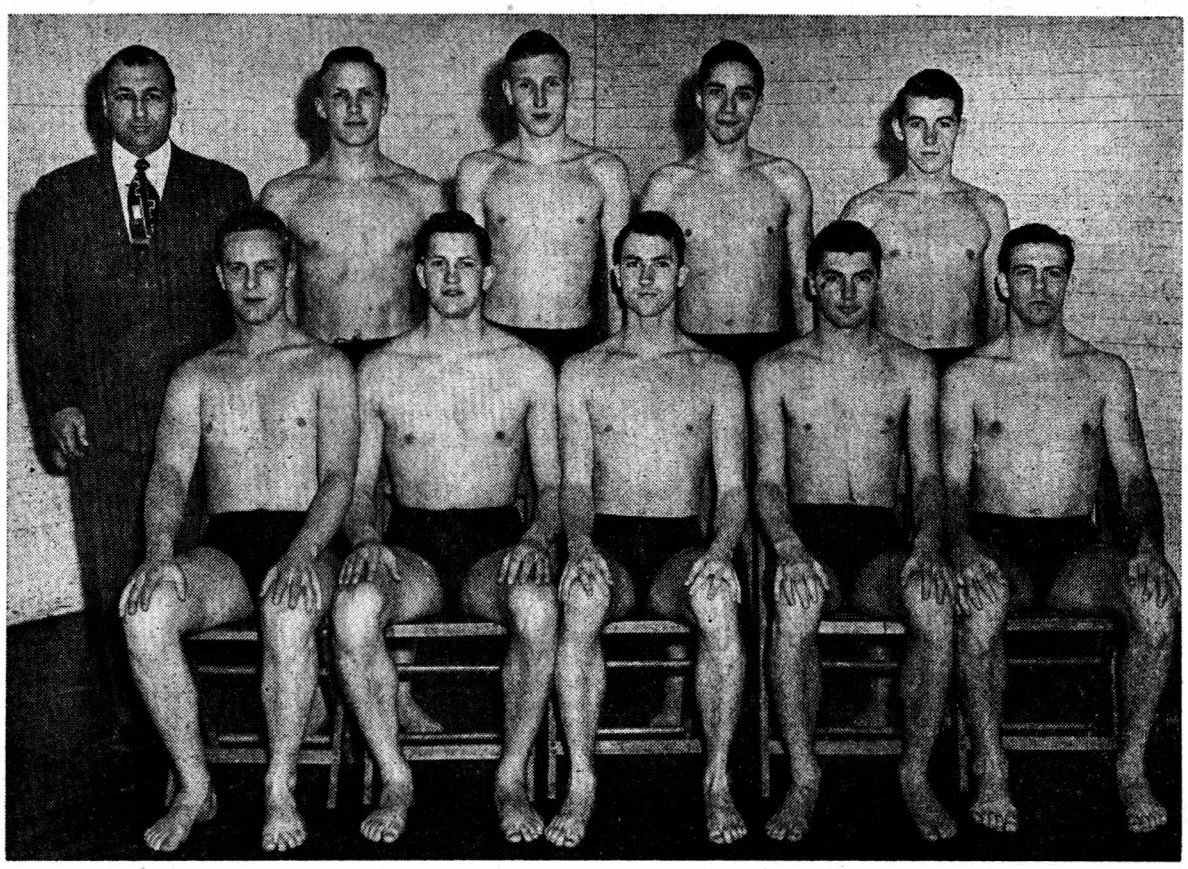

Members of the 1952-53 Gator varsity swimming squad pictured above are (left to right): Row 1: Bruce Perry, John Ertle, Captain John Muir, Don Sayer, and Dick Fisher; Row 2: Coach Bill Hanson, Britt Poulson, Carter White, Frank Brand, and Dick Rodgers. Not pictured is Dave Bailey, who is currently participating in the Washington Semester program at the American University in Washington, D.C. The swimmers' record for the season was five wins and four losses.
—Photo by Photo-Graphic Arts

Hanson's Mermen Notch Third Place In 1953 Penn-Ohio District Meet

The Allegheny mermen surpassed all expectations by swimming to a third place in the annual Penn-Ohio District Championships held Saturday afternoon, March 7, in the Carnegie Tech pool at Pittsburgh. Led by Britt Poulson, Carter White, and Captain John Muir, the freshman-studded Gator team scored 40 points to edge out Slippery Rock.

Tech Takes First

Carnegie Tech, loaded with depth and talent in every event, easily captured the team title with 70 points, followed by Case Tech with 50, Allegheny with 40, Slippery Rock with 38, Westminster with 34, and Washington and Jefferson trailing with 18 points. Edinboro failed to enter a team. That the home pool, contrary to some opinions, is a very definite advantage, is attested by Carnegie's taking five of the eight individual events and both relays.

Poulson Leads Scoring

Britt Poulson was the leading scorer for the Hansonmen 11-3/4 points, followed closely by Carter White with 9, and John Muir with 8-5/6 points. Poulson swam the breatstroke leg on the third place 300-yard medley relay team, took a third in the 50-yard freestyle, and placed second in the 200-yard breaststroke behind Dick Wagner of Westminster, whose winning time of 2:34.5 in that event established one of the three new Penn-Ohio District Meet records.

White placed third in the 220-yard freestyle, and took a second to Greenawalt by only a touch in a very exciting 440-yard freestyle race. Muir swam the backstroke leg on the medley relay, a leg on the fourth place 400-yard freestyle relay, and took a second in the 150-yard individual medley.

Other Scorers

Other Allegheny scorers included Don Sayer with a sixth place in the 100-yard freestyle, the freestyle leg on the medley relay, and a leg on the freestyle relay for 4-5/6 points; Dick Rodgers with a fourth place in diving for 3 points; and Dick Fisher and Al Case, each of whom swam a leg on the 400-yard freestyle relay with 1-1/2 points.

The prospects for next year's swimming team look good, as only Captain John Muir and John Ertle will be lost to the Gator squad. Backstroker Dave Bailey, now at the Washington Semester, will be back, so the main need will be for someone to swim the individual medley. However, unless there are more aspirants next year, the Allegheny swimming team will again be lacking in depth, their main fault throughout this past season.

Fijis Take Intramural Court Championship

In a triple-feature basketball game played last Tuesday night for the benefit of the All-College Fund Drive, the Phi Gams defeated the Phi Psis for the intramural championship, 52-50. The game was close all the way, the score being tied at the half. With the score standing at 50-48 in favor of the Fijis, Ed Shepler sank two foul shots to put the Purple ahead, 52-48. McCreary's fielder finished the Phi Psi scoring and the game ended with the Phi Gams on top.

In the first game of the evening, the Freshmen All-Stars defeated the Fraternity All-Stars in a well-played contest. The freshmen led all the way to the wire.

The second game of the night saw the three-platoon faculty team pitted against the Gator varsity swimming team.

The mermen seemed to be a little better acquainted with the court game than their professors and took the game 28-20.

Beat Alfred And Grove City In Final Tilts; Win 13, Lose 6 For Campaign

Closing the 1952-53 basketball season in a victorious fashion, the Gator hoopsters took Alfred Wednesday nite, 73-67, and Grove City Saturday night, 91-66. It marked the close of the most successful Gator court campaign since 1943, and the first winning record since 1946. It also was the last appearance for the Blue and Gold of seniors Bud McIndoe, Ed Snyder, Lee Parker, Cash Elston, and Bill Courtney. A capacity crowd gave them a great ovation when they left the floor.

The Alfred team which met the Hilltoppers last Wednesday night Was one of the best to appear here this year. They gave the Gators a real battle until the final minutes of the contest when, in their eagerness to pull ahead, they committed several costly fouls. The victory was quite a feather in the cap of the Gators, as this same Saxon team lost to Penn State on the State floor by only one point earlier this year. Bud McIndoe took top scoring honors in this game with 28 points.

Final Home Game

In the last game of the season, the Blue and Gold met the Wolverines of Grove City and defeated them to keep their win record clean at home. It was the eighth straight win against no losses for this year's Gators. The Hilltoppers were obviously relaxed and ready for the Grovers in this game. The spirit of revenge was a strong emotion in the minds of most Gator fans. They saw the short Wolverines completely outplayed and outmanned as the Blue and Gold took their measure 91-66. It was hard to understand how a team with so little in the rebounding department could have been able to freeze the ball and prevent the Gators from getting possession of the ball in the earlier contest on the Grove City floor. Captain Bud McIndoe again took top honors in the scoring department with 22 points.

At one point in the game, the Gator team was represented by an all-senior aggregation. The whole squad, including several freshman, played during the game.

Among the accomplishments of the team this year is a new scoring record for the entire season of 1525 points, and the record for the most points scored in one game, 96.

Forner Defeats Baer For Handball Crown

George Forner won the intramural handball tournament finals last week, competing against Don Baer. Both men were similar in height, making for about the same speed in their game. Both played hard and well, few points being won without a struggle in a good volley. The score in the matches was 21-17 and 21-18 in favor of Forner; 21-17 for Baer; and the final championship-winning match, 21-10 for Forner.

Forner had defeated Phil Jensen in his section of the tournament, while Hub Ocamb had been Baer's opponent in the semi-finals.

Hoffman Greenhouses
TELEGRAPH SERVICE
CORSAGES
All Kinds of Cut Flowers
"Fresh Flowers at Moderate Prices"
819 S. Grant St. Phone 28-671

SKILLEN STUDIO
827 North Main Street
Fine Grain Photo Finishing
Special Rates to College Students

BOB'S
Home Radio
223 Chestnut Street
Phone 47-123
★
RADIO — PHONO — T.V.
Sales and Service
★
Service Available On Campus

Dee Gaucho
SHIRTS
$3.98
WELDON
178 Chestnut Street



Campus capers call for Coke

No matter if the big act goes wrong, you can't beat a skating party on a winter night. Be sure there's Coke along . . . for *refreshment.*

DRINK Coca-Cola

BOTTLED UNDER AUTHORITY OF THE COCA-COLA COMPANY BY
Coca-Cola Bottling Co. of Meadville, Pa.

"Coke" is a registered trade-mark. © 1953, THE COCA-COLA COMPANY

Gator Grandstand

by Doc Thoburn

An era in Allegheny basketball ended last Saturday night, as Bud McIndoe played his last game in a Blue and Gold uniform. For four years he has played oustanding ball, from the outburst of 32 points in one game his freshman year, to the alltime college record of 34 points which he set this year.

Standing six feet four, he has been effective on rebounds as well as a potent scoring threat. He played center, and specialized in his hook and hard-to-stop pivot shots. His foul-shooting accuracy was deadly also, and he aways picked up a sizabe number of points per game in this way.

This season was undoubtedly the crowning achievement of his four wonderful seasons for the Hilltoppers. Here are some of the records he set this year. Bud scored 458 points for the 19-game season. This is a new Allegheny individual record, which gives him a mark of 24 points per game, also believed to be a new Gator record. This figure places him well up in this area and in the nation. His foul shooting average was phenomenal, 104 for 129, or an average of 80.6 per cent. The rest of his point total consisted of 177 field goals. Although no official figures are available, it is believed that his four-year total point mark is a new Allegheny record, also.

He has been named to the second team of the District All-Stars, the only small college player to be so honored, and it is probable that he will receive position on other honorary teams as well.

* * *

With the current campaign now closed, it might be a good idea to look at some of the records our hoopsters have compiled. Besides their won-lost record, 13-6, the best since 1943, the Gators amassed a pretty enviable list of statistics. The point total of 1524 for the season established a new Allegheny record. The team averaged 80.26 p oints per game while limiting the opponents to 74. The team as a whole had a percentage of 65.45 on their foul shots, a very good record.

In the personal line, four out of the five first team players averaged over 10 points per game. Following MacIndoe's 24, comes Buck with 14.5, Snyder with 12.1 and Bishop with 11.5. The other starter, guard Dom Mattei, ended the season with an 8.2 average.

It's been great watching the Gator basketballers go this year. Thanks go to the team and to Coach Bob Garbark for a great season.

Concert Deadline Extended

The deadline for entries in the amateur barbershop quartet contest for high school and college groups has been extended to Sunday, March 15.

Entries postmarked by midnight of that date will be included in the contest, to be held Saturday, March 21, in the Saegertown High School Auditorium. Entries should be mailed to SPEBSQSA, Box 1, Saegertown.

Allegheny Debate Team Attends Mock Meeting

The Allegheny Debate Team left for Penn State today to attend the annual mock state political convention, Nan Kilburn, debate manager, has announced. Each participating school presents a bill on a particular subject and defends it.

Bill McCartney was elected president of last year's convention and will preside over this year's meeting.

COYAN & GREEN
270 Chestnut St. Phone 21-601
Prescription Specialists
Eastman Kodaks and Film
Ansco Cameras and Film
Photoflash Bulbs
Whitman's and Mary Lincoln Candies
Theatrical Make-up

The House of Music
RECORDS
Instruments and Accessories
Instruction Studios
914 Water Street
PHONE 54-521

ACADEMY

MARCH 12, 13
"THE STOOGE"
Starring
Dean Martin Jerry Lewis

◆

MARCH 14-17
"JEOPARDY"
Starring
Barbara Stanwyck
Barry Sullivan
Ralph Meeker

◆

MARCH 18-24
"Come Back, Little Sheba"
Starring
Burt Lancaster
Shirley Booth

It's the size of the FIGHT in the man!



That's right! In the U. S. Air Force, it's not the size of the man in the fight—it's the size of the FIGHT IN THE MAN! And Aviation Cadets *must* have plenty of it. For Cadet training is rugged. If you're good enough . . . tough enough . . . smart enough . . . if you can take it while you're learning to dish it out, you can have one of the most fascinating careers in the world. You'll be equipped to fly the latest, hottest planes. You'll be prepared to take your position as an executive, both in military and commercial aviation as well as in industry. And while you're helping yourself you'll be helping your country.

WIN YOUR WINGS! It takes little over a year to win your wings as a Pilot or Aircraft Observer (Navigator, Bombardier, Radar Operator or Aircraft Performance Engineer). But at the end of your training you graduate as a 2nd Lieutenant in the Air Force, with pay of $5,300.00 a year.

ARE YOU ELIGIBLE? To qualify as an Aviation Cadet, you must have completed *at least* two years of college. This is a minimum requirement—it's best if you stay in school and graduate. In addition, you must be between 19 and 26½ years, unmarried, and in good physical condition.

New Aviation Cadet Training Classes Begin Every Few Weeks!

HERE'S WHAT TO DO:

1. Take a transcript of your college credits and a copy of your birth certificate to your nearest Air Force Base or Recruiting Station. Fill out the application they give you.
2. If application is accepted, the Air Force will give you a physical examination.
3. Next, you take a written and manual aptitude test.
4. If you pass your physical and other tests, you will be scheduled for an Aviation Cadet training class. The Selective Service Act allows you a four-month deferment while waiting class assignment.

WHERE TO GET MORE DETAILS:
Visit your nearest Air Force Base, Air Force Recruiting Officer, or your nearest Air Force ROTC unit. Or write to: Aviation Cadet, Headquarters, U. S. Air Force, Washington 25, D. C.

U.S. AIR FORCE

ROTC Promotions

(Continued from page 1)

dahl, Robert Digel, James Ryan, Robert Sundell, and Alan Van Why.

Cadet Master Sergeants are Theodore Arthur, Chris Conway, and Robert Duncan.

Cadet Technical Sergeants are Richard Herrmann, Edward Davidowitz, Graham Dunlop, Al Chambliss, Frank Mozdy, Vernon Cross, John Hokanson, Edward de Mier, William Bishop, Alex McDowall, Howard Seamens, and Joseph Riesenman.

Cadet Staff Sergeants are Alan Yahn, Jack Lehman, Dane Hannum, William Dale, Hank Suhr, David Reed, Joseph Smudski, Richard Wasserman, and Martin Reichle.

Cadet Sergeants are Bruce Hemer, Joseph Maietta, Gerald Cotton, James Poux, John Bair, John Johnson, Theodore Levinson, Robert Ozmun, Alrik Monstrom, Alan Wood, Thomas Duff, Joseph Harvey, Taras Szmagala, Charles Bowser, Milton Gastor, Robert Baker, Robert Borland, Richard Cohen, Charles Wells, Roger Woodward, David Williams, Richard Rodgers, Charles MacDonald, John Ertle, Max Shofstall, William De Hart, and Thomas Gladden.

Cadet Corporals are Dwight Hageman, Walter Stewart, Ronald Goldsmith, James Woods, George Zilliac, John Burns, Ray Leuenberger, Charles Pannier, Ansel Anderson, Paul Richman, James Cooper, Stewart Smith, Robert Brannan, Carl Danielson, James Bailey, Robert Eaton, Sam Hellman, James Symons, Robert Andrews, Joe Dickson, Hank Fisher, Dave Warren, John Biekarck, Chris Amoroso, Alton Webber, Donald Matts, and Lee Simmons.

Student Counselors

(Continued from page 1)

seling program, as expressed by Dean McCracken, is "to . . . (impart to freshmen) through information, discussion, and example an idea of what Allegheny is like—what skills, attitudes, values are needed for success at Allegheny; and to encourage freshman participation in the Allegheny community."

This is the first year that the student counseling program has been used at Allegheny. Resident counselors live in the dormitory or housing unit with the freshmen and serve on the personnel staff of the college. Their activities include guidance, special programs and studies, and they go through a weekly training program in group work and interview and counseling technique.

The student counselors this year, in addition to the four junior men named above, have been seniors Anne Boyer, Abbie DeLellis, Bonnie Ford, Gene Loughney, Tom Mustio, Hub Ocamb, Bill Oehmler, Jack Olofson, and Hank Ostrum; and juniors George Culberson, Bob Digel, and Ginny Johnson.

PARK

Shows — 2-7-9 — Shows

MARCH 12-14
"The Lawless Breed"
Starring
Rock Hudson Julia Adams
In Technicolor

FRIDAY, MARCH 13
Midnight Show
"I Walked With A Zombie"
and
"Midnight Ghoul"

MARCH 15-18
"Never Wave At a WAC"
Starring
Rosalind Russell
In Technicolor

MARCH 19-21
"Treasurer Of The Golden Condor"
Starring
Cornel Wilde
Constance Smith
Ann Bancroft

Second Semester Campus Traffic Rules

Dan Bratton, chairman of the AUC Parking Committee, has released the following traffic regulations for the second semester:

1. **All cars owned by students, faculty, staff and administration members of the college, and operated in Meadville, shall be registered with the AUC Parking Committee. Within 30 days following registration the cars must be licensed. A fine of $5 will be levied against anyone failing to comply with these regulations.**

2. The following traffic regulations apply to all automobiles on the campus except visitors and guests:

a. Brooks driveway shall be used for one-way traffic only, North Main Street to Park Avenue.
b. There shall be no parking in Brooks driveway at any time.
c. The parking lot in back of Bentley Hall shall be closed to students between the hours of 8 a.m. and 4 p.m. on weekdays and between 8 a.m. and noon on Saturdays.
d. There shall be no double-parking in Brooks Circle at any time.
e. There is to be no parking in front of Lord Gate on North Main Street.
f. The space in front of Brooks entrance is to be kept open at all times.
g. Parking in front of Brooks Hall is to be limited to 30 minutes. During that time cars are to be occupied or in such condition that they can be moved by anyone in case of an emergency.

3. **The fine for violation of rules a. to f. shall be $1 for each offense. After the fifth offense in one year the license shall be suspended for a period not to exceed 30 days.**

4. Applications for fine waiver and appeal may be made to the AUC treasurer (Tom Mustio). Appeals will be heard by the AUC Judiciary Council at a time to be specified.

5. Fees and fines will be payable to the AUC treasurer. Fines outstanding at the end of the semester will be turned over to the college Treasurer's Office for addition to semester bills.

Earl Bunting To Speak Here Tuesday For G-8

Mr. Earl Bunting, managing director of the National Association of Manufacturers, will speak for the G-8 department on Tuesday, March 17, in Ford Chapel at 8:15 p.m. Mr. Bunting is speaking in behalf of management to complement the talk given by Mr. Stanley H. Ruttenberg of the CIO last Thursday evening. His topic will be "Building a Better America."

DISTINCTIVE CORSAGES
Carpenter's Flowers
931 Park Avenue

LAFAYETTE
Taxi Service
GO BY TAXI
1 or 4 Passengers
The Fare Is The Same
43-211 Call 43-211

For lunch . . .
For a between meal snack

EVERYONE comes to
WIRT'S!

POSTANCE NEWS and GIFTS
Opposite Market House
FOR THE GIRLS
The Largest Display of Costume Jewelry in Town

Bring Your
Laundry Problems To Us
SPECIAL Rates to COLLEGE STUDENTS
WE DELIVER ANYWHERE ON CAMPUS
BUT DO NOT PICK UP
Roha's
Half-Hour Bendix Laundry
832 North Cottage Street

When cramming for a test it takes
A pack or more for me;
But still my mouth feels clean and fresh—
They're Lucky Strikes you see!
Arthur A. Leff
Amherst College



Nothing-no, nothing-beats better taste
and LUCKIES TASTE BETTER!
Cleaner, Fresher, Smoother!

Ask yourself this question: Why do I smoke?
You know, yourself, you smoke for enjoyment. And you get enjoyment only from the taste of a cigarette.
Luckies taste better—cleaner, fresher, smoother! Why? Luckies are made better to taste better. And, what's more, Luckies are made of fine tobacco. L.S./M.F.T.—Lucky Strike Means Fine Tobacco.
So, for the thing you want most in a cigarette... for better taste—for the cleaner, fresher, smoother taste of Lucky Strike...
Be Happy-GO LUCKY!

All round our ivy-covered halls
You'll hear the students say,
"For real deep-down enjoyment,
Get Lucky Strike today!"
Al Cavalari
Michigan State College



COLLEGE STUDENTS PREFER LUCKIES IN NATION-WIDE SURVEY!
Nation-wide survey based on actual student interviews in 80 leading colleges reveals more smokers prefer Luckies than any other cigarette by a wide margin. No. 1 reason—Luckies' better taste. Survey also shows Lucky Strike gained far more smokers in these colleges than the nation's two other principal brands combined.

From coast to coast in campus votes,
We've found what students like—
For cleaner, fresher, smoother taste,
They go for Lucky Strike!
Jean Marshall von Schilling
College of William and Mary



© A. T. Co.

PRODUCT OF The American Tobacco Company AMERICA'S LEADING MANUFACTURER OF CIGARETTES