THE CAMPUS

OF ALLEGHENY COLLEGE

VOLUME NO. XXXIX. NO. 3 — MEADVILLE, PA., OCTOBER 13, 1920. — PRICE FIVE CENTS

Allegheny Holds Colgate to 7-7 Tie!

APPLEGRAN'S MEN OUTPLAY NEW YORK STATE TEAM

Allegheny College may well be proud of Coach Applegran's fighting aggregation of footballers. Thursday evening the team stole away from the Campus, without a word of encouragement from the students, and journeyed to Hamilton, N. Y. After reaching their destination "Appy" gave the boys a little workout to put them on their feet for the combat which was to follow.

Saturday afternoon the mighty Colgate eleven came onto their field with five teams of big, strapping men and ran through signals. While this was going on Allegheny with a team of "fighting fools," entered the arena. There was but one team of these gladiators to run signals and no more than six other men to hold down the long bench. So small and insignificant did this team of Gold and Blue jerseys look, as they went through a snappy signal practice that the crowd actually laughed at them. But those who laughed at this time looked chagrined before many minutes had passed.

The Colgate team outweighed Allegheny by from twenty to twenty-five pounds per man. Many of her substitutes even were like giants to Appy's pigmies. Allegheny had the old fight and pep which Coach Applegran has been working so hard to teach them. The whole team was like a changed and different eleven from the one which Thiel held to a tie the week before on Montgomery Field. Every man was there to fight and to play the football which he was capable of. Allegheny tackled their opponents so hard and with so much fight that more than once Colgate fumbled, not being able to hold onto the ball. There was no "whisker tackling" in this game. Allegheny emerged from the fracus with a tie score: Allegheny 7, Colgate 7.

This team of "fighting fools" which Allegheny's "fighting coach" developed for this game bids fair to be the greatest fighting organization and best football team that Allegheny has ever turned out. But this team will not be able to get its proper training to keep up its reputation unless more men come out for the team. The student body must be for the team and stick with it, everyone must be on hand at all home games and cheer. Cheering is one of the greatest things in the world to put pep and fight into a team when a little encouragement is needed. This is up to the students for the coach cannot do this during the course of the game. All that the coach can do is to teach them how to fight and to play, but when a game is in progress he is almost helpless to add that which those in the stands should give. At present there is but twenty-three men out for the team despite the fact that some critics state that over sixty men are out. It is true that about sixty uniforms have been passed out but those who received them have not had the pep to stick to it. The coach would like to see more men out and any new men who have size or speed or any inclination for football.

There was no man who could be called the star for Allegheny as every one did his work and did it well. On the defense Captain "Rog" Baldwin was the strength of the team. He made practically half of the tackles and stopped on both sides of the line. He played the game which he is capable of and deserves much credit. At present he looks like the greatest end which ever played for Allegheny. After Cunningham was injured and had to retire, Baldy was placed at fullback and played great ball there. The back field as a whole played fine football especially in view of the fact that they had been together but a few days. Mortimer Graham, '23, who been out for the team but three days previous to the game was seen at halfback in place of Plumb who is out because of an injury to his knee. Graham made the only Allegheny score in the first quarter when on four straight line bucks he crossed the goal line for a touchdown, the first for the Blue and Gold this season. Miller kicked the goal, making seven points.

"Hoppy" Miller had another fine day. He got off to some long end runs and usually could be counted upon for a gain. His kicking and passing was of the highest quality and his defense good. Cunningham at full played a great game until he had to be relieved after twisting his leg. His injury was the only one on the Allegheny team but he will be back in the game against Dickinson on Saturday.

Allegheny's defense was the largest surprise of the day. Outweighed as they were by the towering giants in Colgate jersies, they played and fought there heavier opponents to a standstill. As stated before Captain Baldwin was the strength of Allegheny on the defense and he had ten very capable assistants.

During the first half the play was always in Colgate's territory. In this period Allegheny made seven first downs to one for the home team. After Colgate scored in the second half they were never again dangerous. During the game Captain Baldwin's men made eleven first downs to eight for the highly touted eleven from New York state.

At the start of the second half Allegheny went onto the field a little

Continued on page 4.

PRESIDENTIAL NOMINEES DISCUSSED AT FORUM

C. W. Skinner Enumerates Benefits of the Organization

The future destruction of the United States at the hands of Harding or Cox was discussed at the first regular meeting of the Philo-Franklin forum last Friday. J. H. Bozic, '23, as the upholder of Harding, argued his deep conviction that a period of utopian rest would come over this country during the next four years, providing his candidate was elected. J. L. Ross, '23, was so able in stirring up the coals against the Republican nominee and his platform that a heated political squabble was engaged in by the other members of the forum, an argument that was stopped only by order of the temporary chairman, G. R. Bushyager, '22.

The remainder of the afternoon was devoted to an outline of the values of the organization, given for the benefit of the freshmen present by C. W. Skinner, '21, president of the Oratorical Association. The additional knowledge of parliamentary practice was cited as one. Speaking before the forum serves to classify the men regarding their ability as orators or debaters. Debating tends to show that there are two sides to every question. But the greatest assistance that it gives is to teach self-confidence to the speaker. The practice upon the floor of the forum serves to the increase of self-ease of the speaker, thus enabling him to get his idea over in a clearer fashion.

At the close of the meeting applications for membership were received from the new men present.

All those who desire to compete for the Campus Staff will meet at 1:15 o'clock Friday in Bentley, room 8.

ALLEGHENY TO HAVE A REAL BAND THIS YEAR

Organization to Play at the Game this Saturday

With twenty-nine men attending regularly the Monday and Thursday rehearsals of the college band, that organization has progressed so rapidly that it is now in a position to function as a band, and will appear before the student body twice this week. The first occasion will be at the college sing to be held sometime before the football game Saturday, and the other when they will appear at the game itself and furnish appropriate music at intervals during the contest.

Director H. M. Maitland is enthusiastic over the results of the two weeks during which the band has been organized and practice initiated. That enthusiasm is the one thing which has made possible the Allegheny College Band.

Except for a couple of saxaphones and clarinets, the band is complete. At present it consists of: six cornets, three clarinets, one flute, two saxaphones, one picolo, five horns, four trombones, two basses, one baritone, two snare drums, one base drum, and one percussion.

A quantity of new music has been obtained, and arranged for the band by the leader, and more is on the way. New traps and several other instruments have been ordered, which together with the saxaphones and clarinets which are now being recruited, will complete the equipment.

Furthermore, the band has a manager this year, and as a result, is planning to give several local concerts, and to conduct a tour in the Pittsburgh district.

The exact personnel of the band is being withheld, pending the outcome of this week's recruiting.

GERMANTOWN ALUMNI GATHER AT DINNER

All Guests are Asked to Subscribe to "Campus"

Proof that college days are not forgotten was strongly evident when a large number of Allegheny alumni held a dinner and smoker last Saturday evening in Germantown, Pa. As a means of keeping in closer touch with the college everyone present was requested to make their subscription for the Campus. This wonderful spirit has also been manifested by the Chicago Alumni Association.

CALENDAR

Wednesday, October 13.
6:45 P. M.
Y. M. C. A. at Cochran Hall.
Y. W. C. A. at Hulings Hall.
8:00 P M.
First entertainment of Y. M. C. A. Lecture Course at Chapel.
Friday, October 15.
4:45 P. M.
Philo-Franklin Forum at Bentley Hall.
7:30 P. M.
Y. M.-W. C. A. Reception at Cochran Hall.
Saturday, October 16.
9:00 A. M.
Field Day at Montgomery Field. Freshman-Sophomore Contests.
3:00 P. M.
Allegheny vs. Dickinson at Montgomery Field.
Sunday, October 17.
11:00 A. M.
Sunday morning services at Chapel.
Tuesday, October 19.
7:00 P. M.
Tingley Biological Club at Alden Hall.
Classical Club at Library.

SORORITIES ENTERTAIN AT SAEGERTOWN INN

Two Organizations Write in Courtesy to New Girls

Alpha Chi Omega and Alpha Gamma Delta entertained all the new girls at Saegertown Inn on Saturday evening, October 9. Two special cars left the corner of Prospect and Main at 6 o'clock, carrying about 80 guests. Dancing was enjoyed until 10 o'clock, when refreshments were served in the Inn dining room. At 10:30 the party broke up with the singing of Allegheny songs. Among the guests were Miss Spalding and her niece, Miss Johnson; Mrs. Hixson, Mrs. Lee, Mrs. Swartley, Miss Wilson, Miss DeTurk, Miss Rowley and Miss Swan.

Miss Florence Crandal, '23, was at her home in Edinboro over Sunday.

Y. M.-Y. W. RECEPTION IN COCHRAN HALL FRIDAY

Annual Affair Promises to be a Big Success

The Annual College Reception for new students will be held Friday evening in Cochran Hall and will combine both the properties of a reception and a football rally.

The committee have "something up their sleeve" and refuse to make their plans public but a rousing good time is certain. This is an opportunity for every student at Allegheny to meet every other student and after Friday night don't be afraid of being "frowned upon" if you give a glad "Hello" to every one you meet on the campus. In fact that is just what will be expected of you as many say that there is too much formality and lack of a spirit of good fellowship on the campus. Every man should know every other man and woman at Allegheny well enough to give them a cheery "Hello" when passing on the campus and the same applies to the women.

SATURDAY TO BE A BIG DAY HERE

Student Senate Plans Field Day at First Meeting

At the first meeting of the Student Senate, held October 10, plans were made to make Saturday of this week a big day in this year's history of student activities. In the morning the annual field day between the members of the Sophomore and Freshman classes is to be held. Late in the morning there will be yell practice for the Dickinson game in the afternoon and a big booster parade is to be staged to let the people of Meadville know that there is something going on "up on the hill."

Beside making arrangements for the election of the cheer leader in chapel Tuesday the Senate made plans for the organization meetings of the Senior and Junior classes which are to be held this week. At the Junior class meeting a man will be elected to take the place left vacant on the Senate by Lanson's failure to return to school.

FRESHMAN CAPS MARK MEN OF 1924 CLASS

Frosh Orate Daily After Chapel Services

Freshman caps and rules are once more with us, those unnecessary marks of distinction between the sheep and the goats. Yes, behold the pate covers and, incidentally, the new suits of our Honorable Student Senate! Gone are the days when our illustrious ancestors raised their far-famed cry, "Fifty cents for caps, but not a copper for graft."

The rules are the same as have been used in former years. Their content is such that, if they are properly digested, the Freshmen can have no doubt of their relative standing in the institution. Already most of the budding orators have tried out their voices in front of the chapel. We hear that we have one child prodigy who is too busy to say his little piece and a barber who has never had the fear of clippers instilled in his heart, but such mistakes are bound to happen in the best of classes.

That the upper classes are just as anxious for the end of rules as the frosh is evidenced by the number of caps which have already disappeared. So, buck up, frosh; we are behind you first, last and chapel time.

Dr. Cobern's library has been placed in the college library until it is sold. At present Dr. Elliott is taking charge of it.

In addition to the 581 books presented to the library last Spring, Dr. Crawford has recently given 182 volumes. The students are also enjoying the pictures placed by him upon the walls of the main room.

OPEN RUSHING IS FAVORED BY MOST

Early Pledging Preferred Rather Than Closed Season With Rules.

The rushing season being practically over among the men's fraternities this year most of the fraternities seem to be well content with the open rushing method as a permanent institution in the college. There has been considerable comment among the men concerning closed rushing which was instituted in 1911 and automatically dispensed with during the S. A. T. C. Since then pledging has been done at will and the fact that a long rushing season involves many restrictions and stringent rules makes open pledging seems the more desirable in the eyes of most fraternity men.

However, a well informed member of Phi Kappa Psi states that about half of their group are in favor of closed season while Alpha Chi Rho men entertain a smaller percentage. The members of Sigma Alpha Epsilon and Phi Delta Theta enthusiastically endorse the present system, while the Delts are well satisfied with it.

It is the contention of the Phi Gamma Delta men that they would rather see a closed rushing if rules were strictly observed but otherwise they are satisfied.

A member of the faculty expressed himself as heartily in favor of the present system from the standpoint of less suspense to the freshman men and the fact that the men can secure a better hold on their studies after an open rushing season. Below are the Chapter announcements.

Pennsylvania Beta of Phi Kappa Psi announces the pledging of L. Brown of Meadville, L. Leffingwell of Meadville, R. Devore of Meadville, P. Bird of Meadville, W. Tannehill of Scotdale, A. D. Mook of Saegertown, R. Steedle of Indiana, C. R. Gage of Cambridge Springs, all members of the class of 1924, and J. Hudepohl, '23, of Tarentum.

Pi Chapter of Phi Gamma Gamma announces the pledging of Louis Braun, of Bellevue; Victor Wright, of Erie; Courtney Mohney, of Erie; Byron Knapp, of Ridgway; and Wendell Gaely, of Oil City, all members of the class of 1924.

Alpha Chapter of Delta Tau Delta announces the pledging of Ralph Clark and Theodore Lorz, of Meadville; Markley Cameron, Pittsburgh; Donald Cale, Warren, Ohio; Paul Romaley, Indiana; Ernest Walker, Mount Pleasant; Hubert Morley, of Youngstown.

Pennsylvania Delta of Phi Delta Theta announces the pledging of the following men: Jerome Hixson, Richard Ellsworth and Harold Hauser, of Meadville; Joseph Moffat, McKeesport; Dan Carroll, Farrell; George Rider, Freedom; Arthur Burns, Hilliards; and Ted Brookhouser, Franklin.

Pennsylvania Omega of Sigma Al-

(Continued on page 3)

ENTERTAINMENT SERIES BRINGS FINE TALENT

Variety is the Keynote of the Course Conducted by Y. M. C. A.

Along with the improvement in other things at Allegheny this year from the athletic program to the administration, the Entertainment Series has signed up a program of five numbers of the best talent of the Redpath Bureau. None of the numbers come on either Saturday or Monday evenings and there is but one lecture in the course, all the other numbers being for entertainment alone.

On Wednesday, October 13, comes Dr. Edward Amherst Ott, of international fame with a lecture on local conditions and reconstruction, or "real construction," as he calls it.

The Adelphia concert artists on Wednesday, December 15, are truly artists in their field. Their reportoire embraces a large number of secular and operatic quartettes, trioes, duets, song cycles and oratorios. "The Pastoral Frolic" makes a striking finale to their concert.

Ralph Bingham is the Fatty Arbuckle of the Lyceum platform. Sufficient to say that he has all the "funny" men and "humorists" beaten a mile.

Dorothea Sass may not be what her name implies, but she can certainly gracefully turn the trick with a number of very popular plays, such as "Everywoman," "Cousin Kate," "The Misleading Lady."

The Montague light opera singers give an entertainment in three parts that is par excellence. Their light opera work is such as to please the most delicate and exacting critics and their program so varied that all are bound to be pleased.

The course this year is costing over $200 more than it did last year and is taken from a far wider selection of talent.

'SCOOP" TROTTER TO LEAD CHEERS

Leader is Chosen by Acclamation at Chapel

"Scoop" Trotter was elected the college cheer leader by a vote little short of unanimous at chapel Tuesday morning.

The election was held after the regular chapel service the balloting being taken by a standing vote. It was due to the near approach of the Dickinson game that the customary formalities of an election by secret ballot were dispensed with.

THE "CAMPUS GETS A WRITE-UP

A copy of "The Christian Student" has been received in which there is an article entitled "The Methodist Student Press." In a cut displaying the headings of the papers published by the students of Methodist schools the "Campus" has a prominent place.

MEMBERS CHOSEN FOR GLEE CLUB

Twenty Men in Personell for This Year. May Have Mandolin Club.

Under the direction of Professor J. A. M. Stewart and the leadership of Sidney Carlson the Men's Glee Club gives much promise of a very successful season.

Tryouts were held during the past week. The men were numbered and chosen by numbers by the two judges, Dr. Church and Mrs. E. A. Smith. There were two series of tryouts. Twenty men have been selected for the various parts and seven alternates. Walker Kinkaid, '24, was chosen as accompanist. Tryouts for reader will be held in a couple of weeks. Any one interested will hand their names to Mr. Stewart.

With the coming in of some excellent banjo and madolin material the prospect looks fine for revival of the old mandolin and guitar club.

The Glee Club management is planning on giving a home concert before Christmas. It is probable that there will be another a short time before Commencement.

A list of the men selected follows: First Tenor: Carlson, Dunbar, Parker, Ware, Helminger, with Fleming and Greenlund as alternates; Second Tenor: Melcher, Carney, Jordan, Steetle, Swanson, with Canby and Johnson as alternates; First Bass: Hines, Gage, Tannehill, Schultz, W. Thoburn, with G. Leberman and J. Lorz as alternates; Second Bass: A. F. Miller, W. F. Miller, Hartman, Boynton, S. Bates with W. Maitland as alternate.

THE CAMPUS
OF ALLEGHENY COLLEGE

Established 1876.

Entered as second-class matter, October 30, 1904, at the Postoffice at Meadville, Pa., under the Act of Congress of March 3, 1879.

Published every Wednesday morning during the academic year by the students of the college, and devoted to the interests of the college and its community.

Subscriptions $1.50 a year. Single copies 5 cents.

The Campus is forwarded to all subscribers until an explicit order is received for its discontinuance, and until arrearages are paid according to law. Subscribers are requested to inform the manager of any change of address.

Communications intended for publication should be sent to the editor or dropped in the box in the main hall of Bentley before 9:30 A. M. Saturday.

15

FREDERICK W. McCLUER, '21.....Editor-in-Chief
607 Highland Avenue
Bell Phone—546 Local—297-R

H. J. RUSE, '21.....
ETHEL POWNEY, '21.....Associate
PAUL S. DWYER, '21.....Associate
MARY HILDEBRAND, '21.....Society
L. A. CLOUGH, '21.....Sports
MARTHA BROWN, '22.....Humor
PAUL JENKINS, '22.....News
H. H. BUCHANAN, '22.....News
LOUISE HULIN, '22.....News

W. D. MELCHER.....Manager

EDITORIAL

"You should have heard that Colgate bunch cheer. I could play my head off for a school where there was spirit like that." These words were spoken by a member of the Allegheny football team after their return from Hamilton. They indicate what the members of the team think about cheering and its value in winning games.

"After all," a player was asked, "isn't football much like Napoleon's idea of war? Doesn't the team with the heaviest men and best training generally win?"

"Most certainly not," was the reply. "Spirit counts for more than anything else. That was shown by the Colgate game. The Allegheny team went to Hamilton determined to wipe out the record of the previous Saturday and look what they did to a team that had all the advantages against them!"

The report of this conversation is an editorial in itself. The conclusion is plain. It is up to every member of the student body to get behind the new cheer leader for upon the support you give him the outcome of Saturday's game may depend.

The Campus Staff meets every Friday at 1:15 o'clock in the Campus office in Bentley Hall.

OHIO WESLEYAN STUDENT RHODES SCHOLAR

Aura A. Smith, Jr., of Ohio Wesleyan University, is one of the sixty-four Rhodes scholars recently elected to represent the United States at the University of Oxford. The list was announced by Professor Frank Aydelott, of the Massachusetts Institute of Technology, American Secretary of the Rhodes' Trustees.

The scholars elected as for 1920 will go to Oxford in January, 1921, and those elected as for 1921 will go in October of that year. to bring the appointments back to the regular schedule. Next year the quota for the United States will be thirty-two, and two-thirds of the States will elect one man each, while those which this year made two appointments will have no election.

Rhodes scholars are chosen in accordance with a three-fold requirement in the will of Cecil John Rhodes, which comprises character, intellectual ability and physical vigor. No written examinations are held, the men being chosen on the basis of their school or college record, supplemented by a personal interview with the committee of selection.

BELGIANS TO STUDY IN AMERICA

Twenty-three Belgian students arrived in this country recently to attend American universities under scholarships from the Commission for Relief in Belgium Educational Foundation. This marks the beginning of the operations of one of the greatest of the world's educational foundations, which provides for the education of about five thousand students.

Seventeen American youths will also enter Belgian universities in accordance with the terms of the exchange plan. Their names have not yet been made public.

The Hoover Foundation is the outcome of what started out as the Committee for the Relief of Belgium at the outbreak of the war in Europe, established as a private enterprise by Herbert Hoover. When the committee's task of relieving suffering throughout the devastated districts was completed, a sufficient balance was left in the treasury not only to reimburse the Belgian Government for the 500,000,000 fracs it had contributed, but also there was a sum of between 150,000,000 and 160,000,000 francs which the committee was free to do with as it saw fit.

In its solicitude for Belgium's youth, the money was set aside for education. After consultation with officials of the four Belgian universities and the Mons School of Mines, it was decided to set aside 90,000,000 francs for development of those schools and 70,000,000 francs to be used as a foundation to make money advances to worthy Belgian students, supplying them with the wherewithal to complete higher studies. A plan for exchange of students with the larger universities of the United States was also included in the foundation.

PHILIPPINE SCHOOLS FILLED

Manila, Oct. 12.—The total enrollment in public schools of the Philippines at the end of the first month of the present school year was 884,646, a general increase in the attendance of approximately 11 per cent over the enrollment of last year. The total population of the islands is about 10,500,000; nearly one person in 10 is in the public schools.

The high school attendance is 17,346 where last year it was 15,712. There are 45 high schools in the islands; the enrollment in the Manila high school is 3,010. All these enrollment figures would be much larger if there were adequate facilities for accommodating all children who apply for admission to the schools, but although the government is devoting $15,000,000 over a period of five years to the construction of new school buildings and the purchase of school sites, its best efforts do not keep pace with the growing demand for public education.

A NEW STEP IN WIRELESS COMMUNICATION

The work of linking the farthest corners of the world closely together by means of wireless messages, although checked by the war, is now going forward. A great high power station will soon be in operation between Sweden and the United States. It will work effectively at a range of 5,000 miles or even more. The most powerful station heretofore has been near Berlin, and Sweden was obliged to depend upon Germany before the war in transmitting to America. The new station will render Sweden independent of all other stations.—Boys' Life for July.

CHANGE IN MANAGERSHIP OF FOOTBALL TEAM

Thomas Francis, '21, has been appointed temporary manager of the football team for this season until the Athletic Board sanctions his selection in that position. This change was made just before the first game of the season, due to the resignation of Francis Dixon, '21.

Mr. Dixon was forced to resign his position because he was not able to do the work and at the same time give the necessary time to his studies. He was a hard worker and a good hustler.

DR. BEILER IS SPEAKER AT SUNDAY SERVICE

"Greater Than Creed" is Text of the Sermon

Sabbath services were held in the chapel Sunday morning, Dr. I. R. Beiler delivering the address. Gounod's "Hymne a St. Cecelia," a violin solo, was played by Mr. Frederick Smith for the offertory selection.

Taking his text from John 21:22 the speaker developed his theme, which treated at some length the subject: "Greater Than Creed."

"Not soon again," said Dr. Beiler, "will thinking men be given to the disparagment of creeds." In back of all the European chaos there was more than a Kaiser—there was a creed. It is probable that sometime in the future, historians will refer to the conflict of ideas in the late war instead of the terrible conflict waged by men and their engines of war.

There is something greater than creed. Our Apostles' Creed lacks something. It has nothing to say about babtism, nor the great teachings of Christ. It was never formulated, in the first place, to express the the great fundamentals of Christianity. It came out of a day of creeds and doctrines. Thinkers of today have reversed that order. Jesus required the spirit of Love, and not creeds.

Peter was the type of man who would neglect his own duty to muse about the duties of others. But there is something above that. It is not necessary to decide all the profound and knotty questions about religion and Bible history. More important than the exact formula is that which lies beyond.

"The command "follow me" was not given merely to those who thoroly understand, but also to those who do not and cannot understand. It is a universal command.

Christianity, in its truer sense, is not merely emotional—it involves decision; it is not profession, for does not the scripture say "Not he that sayeth Father, but he that doeth?" It has been said that Christianity is "betting your life that there is a God." Chrstianity is not seeking your own soul's salvation; the only way to find life is to lose it, for no man hath greater love than he that layeth down his own life for another.

"What a glorious cause to enter a crusade to make life better, more valuable than things—automobiles, dividends; to overcome the hatred and selfishness which so much curse the world today; to champion the cause of the weak, the helpless, and the unfortunate; to serve every human need! What a glorious crusade is is to follow Jesus—who loved children, who had compassion on the multitude; who served, and healed, and comforted, and suffered; who gave up His life to save others, but could not save Himself!"

Dr. Beiler closed his address with a quotation by John Oxenham:

Not what, but Whom, I do believe,
That, in my darkest hour of need,
Hath comfort that no mortal creed
To mortal man may give;
Not what, but Whom!
For Christ is more than all the creeds,
And his full life of gentle deeds
Shall the creeds outlive.

Not what I do believe, but Whom!
Who walks beside me in the gloom?
Who shares the burden wearisome?
Whom all the dim way doth illume
And bids me look beyond the tomb
The larger life to live?
Not what I do believe, but Whom!
Not what, but Whom!

The sermon was followed by a short prayer, after which Dr. Beiler pronounced the benediction.

SAWDUST MADE VALUABLE

Working with nothing but sawdust, heretofore a waste product of the lumber industry, scientists of the College of Forestry of Syracuse announce that they have successfully produced silk stockings, phonograph discs, saugage casings and twine. All four of these articles can be manufactured from the wood waste with a handsome commercial profit, the college experimenters declare. The sawdust stockings are said to look and feel like silk, the only difference is the cost of manufacture, for the sawdust article can be turned out at fifty cents a pair. Tests show that the latter wear as well as or even better than those made from the thread spun by the silk worm.

PLAN OF Y. W. C. A. IN COLLEGE THEME OF TALK

At Y. W. meeting Sunday night Miss Anna Jane Walker, '21, brought before the girls the place of the Y. W. in college. She explained the way in which it was linked up with both the national and international organizations. An opportunity will be given to join the association here this week.

FRENCH CLUB ELECTS MANY NEW MEMBERS

Twenty-two Have Received Invitations from Le Petit Salon

At a meeting of the executive board of Le Petit Salon last Thursday afternoon the following members were elected: Marjorie C. Abott, Alice B. Bollinger, Gladys H. Brunner, Hugh H. Buchanan, E. Marie Charlton, Earl C. Clark, Dorthy M. Curry, Elouise Fink, Mary E. Gealy, John D. Helminger, Mary D. Hilderbrand, Jerome Hixson, William E. Jordan, Jr., H. Merrill Maitland, W. Howard Maitland, John C. McCreary, Coral F. McMillin, Helen M. Shuster, Wilbur C. Thoburn, Anna J. Walker, Gretchen S. Wood and Nelle Wooley.

Why worry about the grass on the other fellow's lot? It's just as green as your own.

ALUMNI

Miss Margaret Houghton, '19, is teaching English in the Youngsville high school.

Miss Ethel Swanson, ex-'22, is assistant principal in the Clarendon school.

Miss Grace Murray, '10, is teaching in a missionary school in Mexico City.

Helen Hassock, '16, was married in August to Charles Greene, of Franklin. Mr. Greene is a brother of Miss Mary Greene, '11.

Carl Mulfinger, secretary of the Allegheny College Alumni Association, of Chicago, is finishing up his medical course at the University of Illinois, where he is teaching assistant in anatomy. Mr. Mulfinger was editor of The Campus when a student here.

The following is quoted from The Carleton College Bulletin, of Northfield, Minnesota. Carleton is considered the leading small college in the Northwest:

"Mr. George A. Mulfinger, Ph.D. (University of Chicago), acting Professor of German. He comes from Allegheny College, Meadville, Penn'a, where he has been Professor of German Literature and Philology for 15 years. He will offer courses in Beginning German, Intermediate German, Conversation and Composition, German Drama, and Schiller.

"Mr. Jesse S. Robinson, Ph.D., Allegheny, '01 (Johns Hopkins), Professor of Economics and Business Administration. He comes from a similar position at Simpson College, Indianola, Iowa. He will offer courses in Elementary Economics, Business Administration, Money and Banking, Agricultural Economics, and Statistics."

I. C. Lackey, '17, and G. W. Mumford, '17, took special work at the University of Chicago last Summer and expect to teach in the vicinity of that city.

E. F. Shields, ex-'15, is a department manager for Hart, Schaffner & Marx. He lives near the university.

H. M. Weeter, '11, is instructor in Bacteriology at the University of Chicago, while F. S. Breed, '98, is assistant professor of education in the same institution.

G. W. Hartung, '18, is finishing up his course at Garrett Biblical Institute, Northwestern University, Evanston, Illinois.

R. G. Smith, '17, is finishing up his medical course at Northwestern University.

Miss Ruth Hammerton, '18, is head of the filing department of Disteel Company, Detroit. She was in Chicago last summer taking a special business course.

Dr. E. A. Smith, former professor of history at Allegheny College and author of "Allegheny, a Century of Education," is now superintendent of schools at Evanston, Illinois. Dr. Smith was elected to his position over a host of applicants who are well known school men. For the past four years Dr. Smith was superintendent of schools in Salt Lake City, Utah.

"Have an aim." No wind blows favorably to a ship without a port.

Miss Amanda Arnold, '23, spent the week-end at her home in Clarion.

Miss Lillian Davis, '24, spent the week-end at Painesville, Ohio.

Due to the illness of her father, Miss Louise Hammond, '23, was called to her home in Pittsburgh.

The greatest stumbling block in most fellows' pathway of success is ordinary laziness.

"Our purpose is not to teach men how to make a living, but how to live."—Dr. William H. Crawford, for twenty-seven years president of Allegheny College.

SMART EVENING FOOTWEAR IN PATENT, BRONZE, SUEDE AND SATINS.



See Our Wonderful Display Of Buckles.

IN CUT STEEL, STEEL BEADED AND RINESTONE.

"Gold Stripe" Silk Hosiery to Match.

BROWNELL SHOE COMPANY
208 CHESTNUT ST. - - MEADVILLE, PA.

MOORE BROTHERS
WHOLESALE EXCLUSIVELY
CREAMERY PRODUCTS ICE CREAM
Both Phones 887 Water Street

"Say it with Flowers"



FOR GIFTS
Flowers not only delight the eye, but their beauty and fragrance brighten the atmosphere.
"POSEY SHOP"

Have You a PRESSING ENGAGEMENT? We would li k on!
Students' Suitatorium
Quarter a Leg---Seats FREE! Called for and delivered

The Lyceum
EXCLUSIVE PICTURE HOUSE
Best Pictures Available
FESTIVAL ORCHESTRA

Academy
. . Where the Satisfied Crowds Go.
The Best and Cleanest Entertainments Possible to Secure

LAFAYETTE BARBER SHOP
SEVEN CHAIRS—ALL GOOD
Treat Yourself to the Best

Artists & Draughtsmans SUPPLIES
Drawing Papers, many kinds.
Drawing Pencils, all grades.
Oil Colors, Water Colors, Brushes.
Canvas, Academy Board, Stretchers.
Tracing Cloth, T-Squares, Triangles.
Drawing Instruments, Drawing Boards.
Waterproof Drawing Inks, etc., etc.
HENRICI'S
The Lafayette Book Store
201-203 Chestnut Street, Meadville, Pa.

Dr. C. C. HILL
Eye, Ear, Nose & Throat
Glasses Furnished.
281½ Chestnut St.

Griffiths' Baking Co.
Bakers of Quality Goods
1272 S. Main Street
Local Phone 603-K Bell Phone 19

"Adler - Rochester" Clothes at Veith's.



"BROGUES" AT ELDRED'S

"BROGUES"
the distinctively "New Idea" in Smart Footwear for critical men. Never have men taken so kindly to a single idea in shoes; but "BROGUES" have that "Snap and Pep" that make for the popular appeal to men—one of the reasons that

"BROGUE OXFORDS"
are "going strong" this season among the classy models of Men's Fine Footery. The "PEPPY GINGER" of "Brogue-Style" has created an unparalleled demand for

"BROGUES"

Eldred's Quality Shop
253 Chestnut Street. Meadville, Pa.

Style Headquarters

SOCIETY BRAND
SUITS, TOP COATS, OVERCOATS

Stetson Hats, Manhattan Shirts

Mendel's

Meadville Dry Goods Co.

Quality and Style Supreme in Cloaks, Suits, Dresses, Gowns, Waists of all descriptions, Foreign and Domestic Dry Goods and Notions, at

942 WATER ST. **THE DAYLIGHT STORE** 942 WATER ST.

ALLEGHENY COLLEGE

Founded In 1815

GOOD TRADITIONS
STRONG FACULTY
UNSURPASSED LOCATION
REASONABLE EXPENSES

Catalogue sent free of charge to any address on application to

PRESIDENT CRAWFORD, Meadville, Pa.

Leonardson's
EXCLUSIVE MODES
No. 940 Water St., Meadville

GO TO—
KEEP'S PHARMACY
For Good Soda, Good Drugs,
Good Toilet Articles, Good Candy

DR. W. C. CARPENTER
DENTIST
Over Wilson's Jewelry Store Both Phones

Burch's Large, New Ice Cream Parlor
Especially suited for the college trade—Roomy, Sanitary, Comfortable

JULIUS STAFF
MERCHANT TAILOR
934 Market St., Meadville, Pa.

Cut Flowers for All Occasions a Specialty
Checkary's Candy Land
"Home of Sweets"
Fresh Confectionery, Pure Fruit Soda and Ice Cream
251 Chestnut St. Bell Phone 4-R

The Culbertson Dry Goods Co.
WATER STREET

GREEN & BAKER
DEALERS IN
Conneaut Lake and Pure Distilled Water Ice
954 Market Street Both Phones

Sanitary Barber Shop C. F. GEBHARDT Prop.
First Shop Below Postoffice, Meadville, Pa.
WORKMANSHIP AND SERVICE OF THE BETTER CLASS

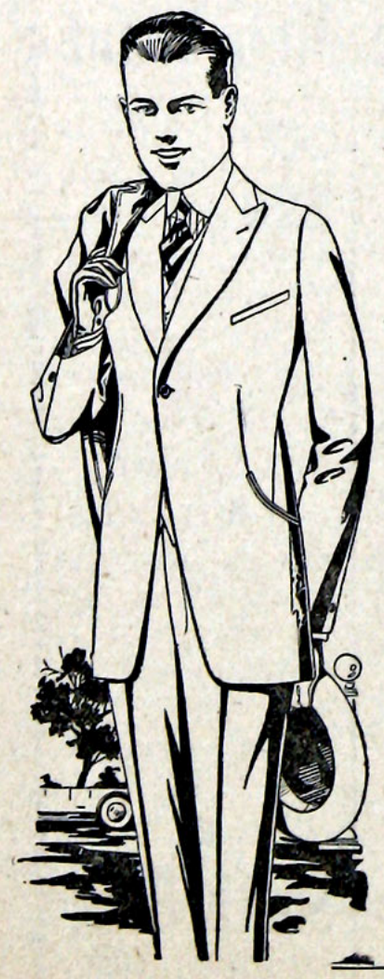

The Criterion

The place where you can save from $5 to $10 on your suit or overcoat

ALSO A FULL LINE OF FURNISHING GOODS

SHIRTS
TIES
HOSIERY
GLOVES
HATS
CAPS
SWEATERS
JERSIES

We Sell For Cash and Sell For Less

THE CRITERION

-: FRATERNITIES :-

PHI KAPPA PSI

Prof. Schadt was a dinner guest at the House Friday.

Brother Henry after spending a week at Princeton University has returned to Allegheny to resume his studies.

P. W. Clark spent Sunday with his parents in Cleveland.

Leslie Stewart, '19, visited the Chapter for a while last Sunday.

Stanley Plumb was unable to make the football trip to Colgate because of injuries.

Pledge brothers were present and the first smoker of the year held at the House Tuesday night.

Chas. Piper, '21, is resuming his study in medicine at the University of Pittsburgh.

Bruce Patterson was a week-end visitor at the House.

PHI GAMMA DELTA

S. B. McKay, of the Penn State Chapter, was at the House last week.

Mark Brown, '18, and Dick Andrews, '08, visited the House.

H. A. Jones, '22, has returned to school.

Jim Kinnear, '20, is at M. I. T.; Gordon, '20, is at the Mellon Institute; Campbell, '20, and Megehan, '20, are at Pitt; Meridith, '20, is turning the crank in the movies, and Collins, '20, is in Portland, Ore.

DELTA TAU DELTA

John and Thomas McCreery spent the week-end at Monaca visiting with their father who will leave shortly for a six months tour around the world.

Pledge Paul Remalie was in Erie over Sunday visiting with his sister.

Francis Kirkpatrick, '19, visited the House, bringing with him our dog, "Bob."

Numerous improvements are being made on the House. A new floor has been laid in the kitchen and a new roof is in the process of construction. Plans are now completed for the installation of a modern vapor heating plant.

Delta Tau Delta held a formal dinner and dance on Friday evening, October 8. Dr. and Mrs. Shultz were the faculty guests. Among those present were the Misses Wolley, Graham, Louden, O'Neil, Schlafge, Lermann, King, Landers, and Leffingwell.

PHI DELTA THETA

Johnny Preston, '20, reports himself comfortably settled at Yale where he has taken up the study of medicine.

Joe Hutchinson, '15, and wife formerly Miss Rebecca Kilgore, of Greensburg, Pa., were week-end guests at the House.

Horace Dale reports that his broken arm is sufficiently healed to allow him to rejoin the football squad. Dale was a Varsity end on the team two years ago and he is sure to give a good account of himself.

Brother Stillson, ex-'22, now attending Colgate University, entertained the Phi Delt members of the team who accompanied the football team to Colgate.

"Osh" Graham, '15, paid a short visit to the House last week.

Phi Delta Theta inaugurated its social season with an informal party at the House, Friday evening. Dancing was the feature of the evening. Professor and Mrs. Ross acted as chaperones.

SIGMA ALPHA EPSILON

G. F. Ashe, '14, of Pennsylvania Chi Omega of the University of Pittsburgh, visited the House over the week-end.

Brother A. M. Schenefelt, visited the House last week. He is preaching at Poland, O.

Dr. and Mrs. Lee chaperoned a five-couple dance at the House Friday evening.

Brothers Reamer, '20, and Brock, '20, are located in Youngstown, O.

ALPHA CHI RHO

Paul V. Kline, '14, was a week-end visitor at the House.

Leo A. Armagost spent Friday evening at the House. He is now teaching in Erie.

Brothers E. J. Cook, W. P. Blodgett, H. H. Magee and H. E. Venman failed to return to school this year. Brother Blodgett is attending Garrett Biblical Institute and Brother Magee the University of Pennsylvania.

T. E. G. Greenlund spent the week-end in Warren.

J. H. Henderson, '20, is teaching school at the Dunbar Township High School.

KAPPA ALPHA THETA

Miss Inez Brumbaugh, '21, and Miss Betty Turner, '21, were guests of Miss Ruth McIlvaine, '22, at dinner October 7.

Miss Betty Turner, '21, spent the week-end at her home in Freeport.

Miss Elizabeth McLoren, '22, has returned from a week's visit in Warren, Pa.

Miss Margaret Cleveland, '21, and Catharine Johnson, '23, spent the week-end in Erie.

Miss Katharine Morrow, '23, was home in Union City for the week-end.

Miss Olivia Widdowson, '19, is going to be married to Nelson Boyd, '17, on October 30.

Miss Virginia Lewis, '19, is teaching in Johnstown, Pa.

KAPPA KAPPA GAMMA

Miss Helen Kulp, '17, visited in Meadville during the past week. Miss Kulp is to be married soon to Mr. Roy Spencer of Erie.

Miss Ruth Allen, of Warren, Pa., was the week-end guest of Miss Marion Morrison, '21.

Miss Edith Potter, '20, is teaching in the High School at Turtle Creek, Pa.

Mrs. McClean, '13, of Sharon, who was seriously injured in an automobile accident last June has almost entirely recovered.

Miss Elizabeth Ling, '12, and Miss Helen Kulp, '17, entertained at a Kappa house party on Lake Erie the week-end of September 14.

Miss Bella Thoburn, '14, is teaching in the Technical High School of McKeesport, Pa.

Miss Helen McClintock, Gamma province president was married September 9th to Mr. Frank Sprague, of Madison, Wisconsin. Mr. and Mrs. Sprague are living in Madison.

Miss Eleanor Gill, ex-'17, is teaching in the Meadville public schools.

Miss Bernice Thoburn, '16, announces her engagement to Mr. Ben Sharpstine of New York.

ALPHA CHI OMEGA

Miss Christine Boggs, '23, spent the week - end at her home in Beaver Falls.

Miss Ethel Kerr, '22, was at her home in Oil City over Sunday.

Miss Marjorie Abbott was a Sunday guest of Mr. and Mrs. Edgar Thorpe, of Franklin, at Saegertown Inn on Sunday.

Miss Madeline Stanford, '21, and Miss Elouise Fink, '22, spent Sunday at Cambridge Springs.

Miss Frances Lee, '23, had as her guests Sunday her father, Mr. Lee, and brother, Wilson Lee, of Oil City.

ALPHA GAMMA DELTA

Mr. and Mrs. A. C. Mumford, of Warren, Pa., spent a few days in Meadville, visiting their daughter, Edna, '23. Edna accompanied her parents home and spent the week-end with them.

Miss Marion Hamilton, ex-'22, who is teaching school at Conneautville, was a week-end guest of Victorine Smith, '24.

Miss Helen Swartout, '23, of Gary, Indiana, hopes to return for the second semester work at Allegheny.

Miss Olive Hammerton, '23, who had planned to attend the University of Michigan this year, has decided to return to Allegheny.

TALLAGEME

Miss Marion Eimers, '23, spent the week-end at her home in Ripley, N. Y.

Mr. and Mrs. R. H. Weller, of Springboro, called on their daughter, Clara, Sunday afternoon.

Miss Katherine Collins, of New York City, visited her sister, Varene Collins, last Saturday.

Miss Mildred Brown, '23, was home over the week-end.

Mr. and Mrs. Harold Robbins, of Monessen, Pa., while on their honeymoon, called on Miss Katharine Robbins, '23, last week.

OPEN RUSHING IS FAVORED BY MOST

(Continued from page 1)

pha Epsilon announces the pledging of D. Earl Woodward, R. Archibald Dykes, Lawrence S. Nunn, Richard A. Davis, of Meadville; Harley J. Morris and Harry C. Morris, Saegertown; Paul H. Shultz and W. Howard Smith, Turtle Creek; David L. Glunt and Harry J. Clark, Charleroi; Samuel A. Alter, Pernassus; Walter Kinkaid, of McKeesport.

Phi Iota of Alpha Chi Rho announces the pledging of Everett O. Black, North East; R. Pierson Eaton, Hugh Jamieson, Warren, Pa.; George S. Hanst, Walter F. Shively, Lamartine; Charles W. Havice, Oil City; William H. Hunt, William D. Elroy, Youngstown; Donald R. Ingraham, Albert H. Quay, Townville; William Phillips, Meadville—all of the class of '24; and John W. Himebaugh, '23, Meadville.

Hershfield—THE CLOTHIER

JUST received a new and complete line of Young Men's Suits of the very latest and up-to-date styles, at prices which does not necessitate of you wearing overalls.

A splendid assortment of New Silk Shirts. Come in and see them.

946 Water St. **H. L. Hershfield** The Clothier

THE CRAWFORD STORE
SERVICE QUALITY LOW PRICES
914-916 Water Street, Meadville, Pa.
We give S. & H. Green Trading Stamps

THE **Tribune Publishing Co.**
Printing That Is Right
Programs, Invitations, Booklets, Menus.
In fact, "Anything that is Printable."
Federal St., Meadville, Pa.

GET YOUR
Tobacco and Smokers' Articles
AT THE
UNITED CIGAR STORE
BEATTY & BALIZET, Agents

Heckman's Pharmacy
Everything in Drugs,
Cameras and Supplies
Developing and Printing
Columbia Grafonolas and Records
912 Water Street. Both Phones

Shoe Repairing
OF CLASS AND DISTINCTION
WALTHER & YEAGER
903 Water Staeet

C. P. HARRIS
Headquarters for Flour
907 Market St. Both Phones

BUSY BEE
Quick Lunch Restaurant
948 Water Street

Smith & Wirt
PHARMACISTS
Former Red Cross Pharmacy

Geo. T. Wilson & Son
The HALLMARK Store
Jewelers
Opticians



Your notes form the backbone of your education. Make them permanent and complete with a CONKLIN. Write them with a CONKLIN and they will never blur or fade. They will be complete because of CONKLIN dependability always ready to write the instant the point touches the paper.

The
Crescent Filler

The simplest, strongest, most durable filling device made With one operation it thoroughly flushes the ink channels and fills the pen completely. No springs, hinges or levers to weaken or wear out. Accidental discharge impossible.

There is a CONKLIN to fit your hand and your handwriting. Come in and let us fit you.

E. H. SHARTLE
Printing and Office Supplies
Stationery, Greeting Cards, Loose Leaf Outfits and Supplies.
Book Binding
Opposite Academy of Music

If you have the power to do a thing well, you will soon acquire the manpower.

BATES
PIANOS, VICTROLAS
SHEET MUSIC—RECORDS
We furnish Pianos for all Fraterrity Houses

E. H. Kahler
DENTIST
Over Ballinger & Siggins

THE STUDENTS' BARBER SHOP
For the Best Hair Cut, Shave or Massage
G. S. WAGNER
Cor. Chestnut Street and Park Avenue

Meadville News Agency
FRED B. TRACE
Newspapers and Periodicals
Across from the Post Office

A. W. HANAWAY
RELIABLE JEWELER
279 CHESTNUT ST.

DERFUS BROS.
Fresh, Salt, Dried and Smoked
Meats
Oleomargarine and Oysters
Goods delivered to any part of the city.
346 North St. —Both phones.

FRISK
Ice Cream Parlor
FINE CONFECTIONERY

F. R. FAY
FISH MARKET
FRESH AND SALT WATER FISH
Sea Foods and Oysters in Season.
950 Market Steet
Local Phone 94 Bell Phone 234-J

CRAWFORD COUNTY IS FAMOUS FOR ITS CHEESE
The Leon C. Magaw Cheese Co.
MEADVILLE, PENN'A

GEORGE PRATT
PHOTOGRAPHER
943 Park Avenue Meadville, Pa.

Sliter's Meat Market
Home of Nut Margerine
Best Spread for Bread
945 MARKET STREET
Bell Phone 155-R
Local 660

HARLEY D. CARPENTER
ELECTRICAL SUPPLIES

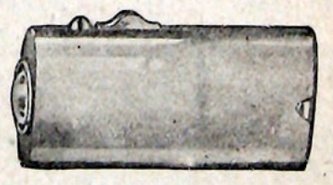

FLASHLIGHTS

VEITH'S MARKET
DEALERS IN
All Kinds of Fish, Oysters and Butterine
955 MARKET STREET
Both Phones, 536.

The Meadville Laundry
C. A. Gilbert, '15, Propr.

J. S. HOTCHKISS & BRO. CO.
Wholesale Grocers
144-146-141 Mead Avenue

REUTER'S
Modern Shoe Repairing
935 Market Street
Below Chestnut

HAHN'S
936-938 WATER STREET
Women's Ready-to-Wear
Dry Goods, Millinery
Writing Paper Special at 39c, 47c, 59c, 69c box, in colored tints.

D. A. GILL
GUNS, AMMUNITION, FISHING TACKLE and CUTLERY
989 Water Street

SATISFACTION IN PHOTOGRAPHY
MISS ANNA RAY
Where the Students Go.
873 Diamond

Mill Run Lumber Co.
BUILDING CONTRACTORS
Lumber—Mill Work—Paints
431 North St. Both Phones

Dr. F. F. WAELDE
DENTIST
Fourth Floor Crawford Co. Trust Bldg.
MEADVILLE, PA.

CLARK & MORFORD
Successors to D. M. Clark
Grocers
ForQuality, Services, Right Prices
942 MARKET STREET
Phone 238

H. W. HARR
MERCHANT TAILOR
Builder of Fine Custom-Made
Fashionable Clothes
Flood Building, Chestnut St.

HARTMAN & JUDD
Gas Supplies
PLUMBING HARDWARE
STOVES FURNISHINGS

Sherman's
960 S. Main St.
General and Special Baking
Does your Club use
MOTHER HUBBARD
BAKED GOODS
If you want the best—you should
SHERMAN'S

Keim Print Shop
248 Chestnut St., Opp. Lyceum Theatre
Fraternity Stationery
Die Stamped in gold or colors, without charge for die. You buy the stationery only and pay for stamping
MENUS, CALLING CARDS, PROGRAMS

John J. Shryock Co.
Furniture
Rugs
Paper Hangings
Drapery

DICKINSON ELEVEN HERE SATURDAY

Carlisle Aggregation Can be Counted on for Good Brand of Football.

With the Colgate game now a pleasant memory, Coach Applegran is bending his efforts to whip the team into shape for the biggest home game of the year. Dickinson College from Carlisle, Pa., is to be the opponents of the Gold and Blue in this game.

Although Dickinson lost her first game to Albright, by a six to nothing score, she came back strongly on Saturday and licked St. Johns 19 to 0. A team that can come back like that must have some offensive power and good defensive team work. The game tends to be the most interesting of all the home games this year as it is virtually an Eastern Pennsylvania vs. Western Pennsylvania game.

Allegheny came out of the Colgate game in very excellent shape. Some of her men were bruised and battered a little but there was no serious injuries. Cunningham who had to leave the game because of an injured knee is all right and will be back in the game this week. Stanley Plumb, who was unable to make the trip to Hamilton, N. Y., will also be in shape to play Saturday. The team should be in fighting trim when the referee's whistle blows on Montgomery Field Saturday.

One of the largest crowds that has ever witnessed a game on Montgomery Field for years is expected. Every city and village in the surrounding territory is interested in the game. After the way that the team fought against great odds and held the renowned Colgate eleven to a seven to seven score, there ought to be more interest than ever. Every one wants to see the team of "fighting fools" that our "fighting coach" has woven together.

Arrangements have been made to accommodate one of the largest crowds in Allegheny's football history. Allegheny's field is the finest athletic field in Western Pennsylvania, with the exception of Forbes Field at Pittsburgh. It is capable of seating a large crowd in its concrete grandstand which is almost one hundred yards long. The wall that encircles the field leaves ample room for an overflow. Arrangements have been made for those wishing to watch the game from automobiles and parking space will be provided along the gridiron for seventy-five to one hundred cars. An excellent view of the game can be had from this place.

All college students will be there to yell for Allegheny and to show the team which represents their alma mater that the student body is back of them.

Captain Roger Baldwin, whose Defensive Work Against Colgate was a Feature of Last Saturday's Game

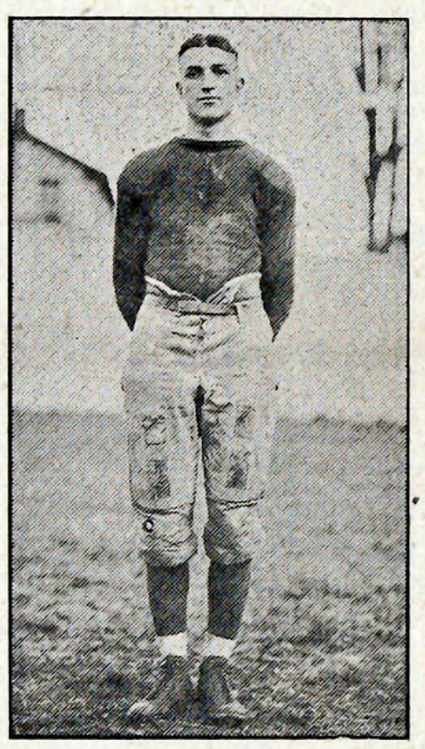

CROSS COUNTRY MEN START THEIR TRAINING

Coach Fahr Starts Work for Annual Race

Cross country running is now coming into its own as a means of getting the men in condition for the annual race which is to be held near Thanksgiving time and for all track work. A fairly good sized squad of barriers are out each Monday, Wednesday and Friday afternoons under the able guidance of Joseph (Barney) Bernard. The squad is composed chiefly of upperclassmen who know the value of this training.

Coach Herman (Dutch) Fahr, '15, will be in charge of all track work this year and he should be able to develop some good material. Cross country running is one of the best means of getting men into shape to compete in races in the spring. This fall there will be the annual race but all the men who are out to get the wind and stamina necessary for other events in which they will specilize to try out for the track team in the spring, this three-day-a-week-training will mean much.

The work is comparitively easy and no one has to outdue himself. The training is gradual as the course in training has been mapped out by Coach Fahr, for the best of all concerned. Monday afternoon Fahr had his first opportunity to look over some of the prospects and to correct some of the mistakes which the runners were making. He was pleased with what he observed but believes that more first year men should come out, as now is the time for any one to start training if he ever expects to make good on the track at Allegheny.

ALLEGHENY HOLDS COLGATE TO 7-7 TIE!

Continued from page 1.

overconfident and before they could get settled down to real football Colgate had tied the score. After the kickoff Colgate punted and Morley fumbled with a Colgate man recovering the ball. From this point on Colgate, through straight football, carried the ball over the line for a touchdown. From here on Appy's team played football and their goal line was never in danger.

Allegheny's lineup was, Baldwin and Parker, ends; Kramer and Murphy, tackles; Loomis and F. Miller, guards; Dundon, center; Morley, quarterback; H. Miller and Graham, halfbacks; Cunningham, fullback. The substitutions were: Potter for Murphy, Nelson for Baldwin for Cunningham.

Other members of the squad to make the trip were Russell, Kirkpatrick, Wright and Dyke.

The opponents of Allegheny playing their second game of the season on Saturday put up some good football. All the teams showed much improvement which means that Allegheny will have to be "up and at them" in order to come out on the right side of the score sheet.

Dickinson, who the week before lost a close game to Albright, came through in fine style and defeated St. Johns by 19 to 0. Geneva, whom same team as last year held West Virginia Wesleyan to a seven to nothing score. Grove City must have "something" as the boys from the mountain state had held the strong W. & J. team to a tie score. "Tech" recovered from her defeat by Yale and won from Westminster 21 to 0. Thiel won from University of Buffalo 13 to 0.

GOOD PROSPECTS FOR SOCCER HERE

Coach Jackson is Enthusiastic Over Outlook.

During the past week Coach Wm. Jackson has been given a chance to look over the soccer material in this school. He was very enthusiastic about the prospects for a college team. There were a goodly number of men out for practice but very few were from the freshmen class. Coach Jackson believes that we have the material here for a real college team and that we should make the game one of the major sports in the school.

Soccer will be started here as an interclass game to give all concerned a good chance to look over the players and to get a line on their ability. With the material which we have in school there is no reason that we should not be able to turn out a good representative team.

The first game this year will no doubt be between the Sophs and Frosh. At the present writing only a few men from the class of '24 have turned out. The Sophs are getting the jump on their younger rivals and have shown good spirit by the way that they turn out. Perhaps when the Frosh realize that the big soccer game of the year is to be with the Sophs they will come out in force and learn the game.

The coach wishes to continue the practice troughout the year so that the men will be in condition in the spring for games that will be arranged if the material for the team warrants such.

News Publications of the Methodist Colleges and Universities

Albion College, Albion, Michigan—Albion College Pleaid.

Allegheny College, Meadville, Pa.—The Campus.

Baker University, Baldwin, Kansas—The Baker Orange.

Baldwin-Wallace College, Berea, O.—Baldwin - Wallace Exponent Biweekly.

Boston University, Boston—Boston University News.

Central Wesleyan College, Warrenton, Missouri—Central Wesleyan Star.

College of Puget Sound, Tacoma, Washington—No publication.

College of the Pacific, San Jose, California—The Pacific Weekly.

Cornell College, Mount Vernon, Pa.—The Cornellian.

Dakota Wesleyan University, Mitchell, S. D.—The Phreno Cosmian.

De Pauw University, Greencastle, Indiana—DePauw Daily.

Dickinson College, Carlisle, Pa.—Dickinsonian.

Goucher College, Baltimore—Goucher College Weekly.

Hamline University, St. Paul, Minnesota—The Hamline Oracle.

Hedding College, Abingdon, Illinois—Hedding Graphic.

Illinois Wesleyan University, Bloomington, Ill.—Ollinois Wesleyan Argus.

Illinois Women's College, Jacksonville, Illinois—No publication.

Iowa Wesleyan College, Mt. Pleasant, Iowa—No college paper.

Kansas Wesleyan University, Salina, Kansas—Wesleyan Advance.

Lawrence College, Appleton, Wisconsin—The Lawrentian.

McKendree College, Lebanon, Illi—No publication.

Morningside College, Sioux City, Iowa—The Collegian Reporter.

Mount Union College, Alliance, O.—Dynamo Weekly.

Nebraska Wesleyan University, University Place, Neb.—Wesleyan.

Northwestern University, Evanston, Illinois—The Daily Northwestern.

Ohio Wesleyan University, Delaware, O.—Ohio Wesleyan Transcript.

Simpson College, Indianola, Iowa—The Simpsonian.

Southwestern College, Winfield, Kansas—Southwestern Collegian.

Syracuse University, Syracuse, N. Y.—Syracuse Daily Orange.

University of Chattanooga, Chattanooga, Tennessee—University Echo.

University of Denver, University Park, Colorado—Clarion.

University of Southern Salifornia, Los Angeles—Trojan.

Upper Iowa University, Fayette, Iowa—The Collegian.

Wesleyan University, Middletown, Connecticut—Wesleyan Agrue.

West Virginia Wesleyan College, Buckhannon, West Virginia—Pharos.

Williamete University, Salem, Oregon—Williamette Collegian.

Beaver College, Beaver, Pa.— No publication.

Evansville College, Evansville, Ind.—No publication.

Gooding College, Gooding, Idaho—No publication.

Missouri Wesleyan College, Cameron, Missouri—Criterion.

Montana Wesleyan College, Helena, Montana—Capital City Collegian.

Ohio Northern University, Ada, O.—The Northern Review.

Oklahoma College, Oklahoma City, Oklahoma—The Oklahoma City College Campus.

Wesley College, University, North Dakota—Student.

Meadville Federal Bakery
What all athletes should eat—the Health Bread, made from our Federal flour, right from our mills in Minneapolis. Crispy, crusty, tasty, goodness in every loaf. Made with sweet, wholesome nutritious milk
—AT—
MEADVILLE FEDERAL BAKERY
285 Chestnut Street

OHLMAN'S LAFAYETTE BLOCK
The Kuppenheimer House in Meadville
SUITS, OVERCOATS, HATS, FURNISHINGS

HENRY J. KRUEGER
LEADING FLORIST
The Freshest and Largest Selection of Home Grown Cut Flowers in season
Artistic Decorations of All Kinds

Independent Dry Goods Co.
Corner Park and Chestnut

DR. W. W. SHAFFER
Eye, Ear, Nose and Throat
Trust Company Building Meadville, Pa.

CENSUS SHOWS THAT MANY FILIPINOS CULTIVATE SOIL

There are 2,212,527 of the inhabitants of the Philippines who are engaged in farming as agriculturists and farm laborers, according to the compilation just completed at the census bureau.

Of this number 646.964 are women. In announcing this large figure of people actively engaged in cultivating the fertile soils of the Philippines Director Villamor, of the bureau, declared that this is a solid proof that, contraryto the accusations of many, there is a considerably large portion of the islanders who are engaged in farming.

Considering the fact that the archipelago has a population of 10,500,000 those who are working in the farms constitute over one-fifth of the inhabitants.

ALARMS

My alarm has a lusty ring, while the one in the next room is shill. I jump when I hear mine ring. When the other rings I just lie still. My alarm is intermittent. The one on the floor above is steady. Mine rings and hesitates politely, to see if I am ready. There is also an alarm across the street that sounds low and buzzing. There is one next door that fairly shrieks just when one is dozing. My alarm is by far the most polite, but nevertheless it is queer. I do not mind when the others ring. It is mine that I dread to hear.—The University Daily Kansan.

SCOUT TRAILS OF YESTERDAY AND TODAY

Two moons ago I journeyed west—
At dawn along the snowy crest.
There in the soft new fallen snow,
I found the trail marks of a doe;
And there in the deep woods I spied
A buck with antlers branching wide.
The big trees made the light half dim—
I strung my bow and loosed at him—
But even as I loosed I knew
It was the Spirit Manitou.

My feathered shaft flew straight and true.
I thought it struck but it passed thro',
And when I ran to where it fell,
I found a war trail trodden well
By enemies on the march.

No need to tell my hurried flight
To warn the camp; and that same night
We fell upon that hostile band,
And harried them from out our land.
Across the frozen bottom there,
The battle raged.

Today when farmers plow that spot,
If you look closely, like as not
You'll find some relics of that fight;
For knife and spear were used that night,
And tomahawks were dropped in flight—
Where warriors fought.
—Remington Schuyler in Boys' Life for October.

Drs. D. C. & W. C. Dunn
DENTISTS
Corner Park Avenue and Arch Street.

Are You Wise or Otherwise?
The Wise Men Worshipped. The Friendly Church (First Baptist) Diamond and Chestnut, Invites You to Worship Lord's Day, 10:45, 7:30. Rev. Morton Walker, Minister

Clothes College Men Want

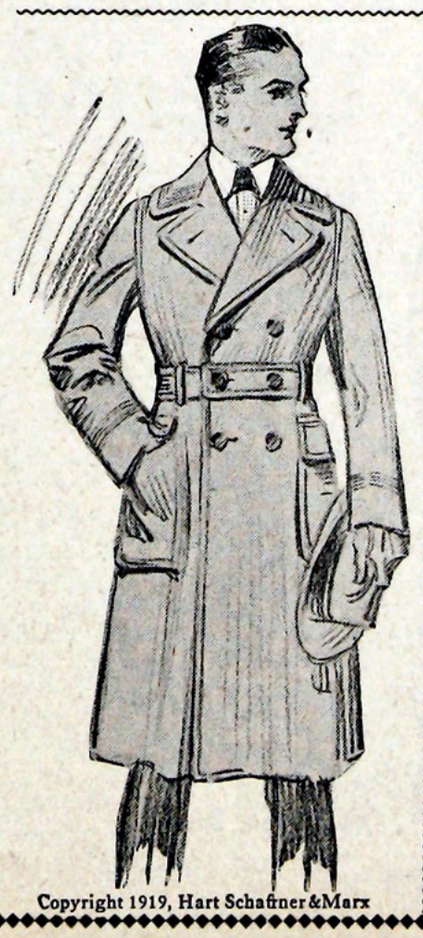

Copyright 1919, Hart Schaffner & Marx

YOU'LL find here large assortments of clever styles of Clothes, Hats and Furnishings that are particularly suited for College Men.

Hart, Schaffner & Marx Clothes have the style, look better, and stay on the job longest.

We guarantee satisfaction.

If you don't get it, money back.

Smith Bros.
219 CHESTNUT STREET