WELCOME TO ALLEGHE, ALUMNI

THE CAMPUS

OF ALLEGHENY COLLEGE

SATURDAY IS HOME COMING DAY

VOLUME NO. XLII. NO. 5 — MEADVILLE, PA., OCTOBER 31, 1923 — PRICE FIVE CENTS

APPRECIATIVE AUDIENCE HEARS MME. DE HORVATH

MISS ANNE WOESTEHOFF, CONTRALTO, ASSISTS PIANIST IN DELIGHTFUL PROGRAM

Playing with that sympathetic interpretation which marks the genius of artistry and has placed her in the ranks of the foremost women pianistes, Mme. Cecile de Horvath presented the opening number of the Allegheny College Concert Series to a fascinated audience which fairly well filled Ford Memorial Chapel Thursday evening, October 25.

In conjunction with Mme. de Horvath, Miss Anne Woestehoff offered a selection of classical songs. As a prelude Miss Woestehoff delighted her audience with her rich contralto voice as she sang Saint-Saens "Mon coeur s' ouvre a sa Voix."

Mme. de Horvath opened her program with the strident chords of "To the Sea." Countering this with the rippling and surprising "Scherzo in E Major" by Chopin, Mme. de Horvath displayed her remarkable technique to great advantage. Her second number was opened by the somewhat prayerful "Rapelle-toi" by Sgambati, following it with the sparkling and capricious "Minuet a l' Antico" by Seeboeck, and ending with the vivacious and vibrant "Viennese Waltzes" by Zolan de Horvath. To this number the artist responded with an encore.

Between each of the appearances of Mme. de Horvath Miss Woestehoff sang several selections, accompanied by Dr. H. W. Church at the piano. "Dawn in the Desert" by Ross, "Down in the Forest," by Ronald, "Trees." by Rosbach, and "La Danza," by Chadwick, composed her second number. Each of these was sung with easy grace, and that they were fully enjoyed and appreciated is evidenced by the fact that Miss Woestehoff was forced to respond with the encore "Wind Song" by Rogers.

Her third number included "Invocation to the Forest," from Cadman's "Opera Shanewis," "Sink Red Sun" by Del Riego, "I Came With a Song" by La Forge, and "Lift Thine Eyes" by Logan. These pieces brought out Miss Woestehoff's fine range of voice, her resonant tones and her complete control. As encore to this she sang "As I Went a Roaming," by Brahe.

The last number, presented by Mme. de Horvath, opened with the delightful "Gavotte" of Gluck-Brahms. In closing the program Mme. de Horvath played the Mendelssohn-Liszt "Wedding March and Dance of the Elves" from "Midsummer Night's Dream." Ending with the sweeping cadences of the "Wedding March," together with the whimsical phrases of the "Dance of the Elves," this selection left no doubt in the mind of the audience that Mme. de Horvath justly holds her place of fame. As encore she played the ever-popular "Country Gardens" by Grainger.

STUDENT BIBLE CLASS DISCUSSES EVOLUTION

PERMANENT OFFICERS ELECTED AT SUNDAY MORNING MEETING

At last Sunday's meeting of the Student's Bible Class at the Stone Church, officers for the ensuing semester were elected. John Prather was chosen president, A. H. Bartlett secretary, and Edgar Dehne, treasurer. The subject for class discussion was "Evolution."

At the close of the lesson Dr. C. F. Littell announced that he desired to hear suggestions for subjects to be discussed during the month of November. Out of a number of suggestions the following topics have been chosed: For November 4, "Has Our Generation Saving Faith?" for November 11, "Shall the United States Join the World Court?" for November 18, "Does It Pay to Think It Over?" for Thanksgiving Sunday, November 25, "Profanity."

It is announced at this time that the Hon. Frank P. Miller, '04, of Meadville, will address the class at its opening exercises next Sunday.

Any clubs or organizations who wish to secure their cuts from the 1923 or 1922 Kaldron may do so by calling at the Kaldron office, Room 10, Cochran Hall, any day except Saturday and Sunday, between 3 and 4 o'clock in the afternoon.

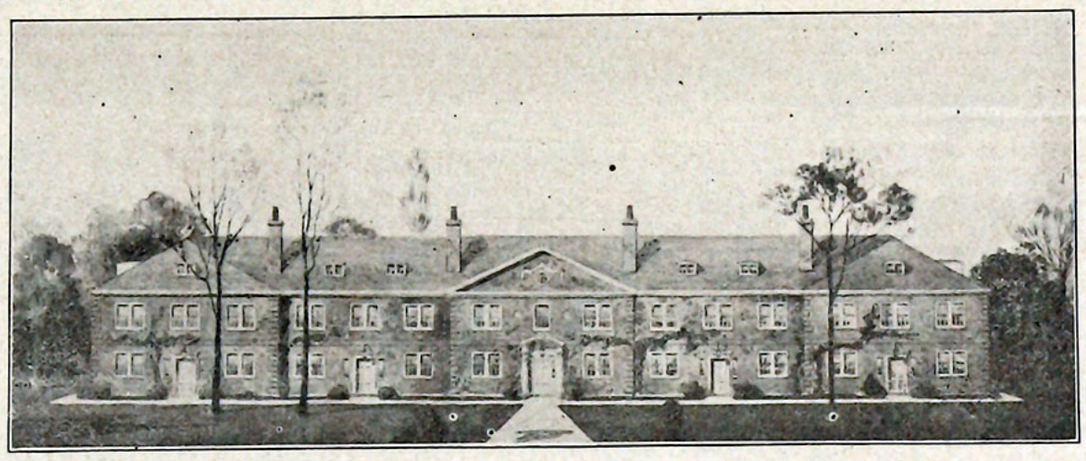

PROPOSED MEN'S DORMITORY

Among the buildings most needed for the accommodation of Allegheny students is a Freshman dormitory. It would be possible to supervise more closely the work of the first year men if they were grouped together. Furthermore, such a building would tend toward the achievement of a greater solidarity among the men of the College.

The dormitory planned by the College at present includes only sleeping rooms inasmuch as adequate dining and recreation rooms are provided in Cochran Hall. The architects' design shown in the illustration was submitted by McGartner, Eberhardt & Harris of Philadelphia.

PI DELTS ENTERTAIN BUDDING JOURNALISTS

LOCAL CHAPTER OF JOURNALISTIC FRATERNITY HOLDS OPEN HOUSE

As has been its custom each fall, the local chapter of Pi Delta Epsilon entertained all men of the College who are interested in journalism at an open house last night. The social affair was well attended. Professors S. S. Swartley and R. W. Thomas addressed the men, after having been introduced with a few general comments by C. W. Havice.

Dr. Swartley, who spoke on "Pi Delta Epsilon and its Mission," explained to the guests what the fraternity has meant in the world of journalism and at Allegheny College. He traced the sound growth of the organization and emphasized the prestige which it commands in American colleges and universities. In concluding, he offered suggestions to the beginners in Allegheny publication work how they may fit themselves for consideration by the chapter here.

Professor Thomas gave a very practical talk on "Journalism and Advertising" and showed the close relationship and possibilities of the two. He explained the duties of the advertising manager and the advertising agency, pointing out the opportunities for the journalist and artist in this work. Professor Thomas stated that the Campus offered valuable training in both the purely journalistic and the advertising phases.

Music and entertainment by the two pledges, Messrs. Eaton and Taylor followed the addresses. Cider and doughnuts provided refreshments.

PI DELTA EPSILON PLEDGES TWO MEN

R. PIERSON EATON AND CHARLES C. TAYLOR ARE WEARING SYMBOLIC RIBBONS

Allegheny chapter of Pi Delta Epsilon announces the pledging of R. Pierson Eaton, '24, and Charles C. Taylor, Jr., '25, who are now wearing the symbolic green and silver ribbon of the national honorary journalistic fraternity. The men will be initiated at a ritual meeting held tonight.

Membership into the fraternity comes only after two years, or their equivalent, of entirely satisfactory work on college publications. The national organization maintains a high standard for admission, encouraging conservative and selective numbers in its chapters. For this reason, the right to wear the key of Pi Delta Epsilon is recognized throughout the country as a distinct honor and attainment.

Mr. Eaton has completed two years of feature and photographic work on the Kaldron. This year he has entire charge of all pictures as well as handling much of the special writing. He has also been a contributor to the Campus.

Mr. Taylor was editor of the fraternity section of the Kaldron last year and did considerable other writing for the annual. As exchange editor of the Campus he is giving no little time to the large exchange list which the weekly has developed.

SOME THINGS ARE NOT LEARNED FROM BOOKS

Speaking on the subject, "What Can't We Get From Books?" Professor Arthur S. Emig, at the Wednesday evening Y. M. C. A. gathering in Cochran Hall, October 24, discussed some personal attributes that can not be obtained from books.

Professor Emig made special note of the fact that he was not disparaging book learning in the least, but that he wished it to be clearly understood that other qualities, besides knowledge obtained from books, were necessary for a balanced life.

The speaker illustrated his first point by several amusing anecdotes. A sense of humor is something we can't get from books no matter how many volumes or magazines we read of this kind.

A sense of humor makes the path of life smoother by enabling one to see the bright side of things. Frequently friction can be relieved and embarrassing conditions can be eased by one possessing a sense of humor.

The spirit of sportsmanship is another quality that can not be acquired by reading books. Expert athletes may not necessarily be good sportsmen. "Let the best man win" is the saying of a sportsman. He knows how to succeed and how to fail graciously. He takes no undue advantage of the other fellow. An example of the last point can be taken from the person who does not carry home from the library a book—the only one of its kind—that has been assigned to the class for reference work.

Politeness cannot be learned from all the books of etiquette in existence. All the proper social forms may be acquired from these volumes to be sure, but that is not politeness. The three elements of politeness are kindness, helpfulness, and honesty.

The fourth point was that of the spirit and enthusiasm for work. One must depend upon himself for this accomplishment. A spirit of genuineness permeates the real workman. A cabinetmaker, who was putting a varnish on the bottom of a table, was asked why he did it. The questioner said that nobody would know if the bottom weren't finished. To this the workman replied, "But I will know."

The final characteristic which cannot be secured by reading is comradeship. Many read about the Comrade in the Bible, but they do not meet him in the spirit. Make comrades with the Great Comrade. Have comradeship with your fellowmen and above all, be a comrade.

Today the world, the community, and the College need comradeship.

ALUMNA SENDS CASE OF RARE BUTTERFLIES

On display in Dr. C. A. Darling's office in Alden Hall is a case of butterflies which was sent to the biology department from Brazil by Miss Agnes E. Smith, '17. About forty specimens of beautiful, multicolored butterflies and beetles are mounted in the case. Most of them are very showy and of brilliant color, especially a large one of bright blue hue, around which the others are grouped. Miss Smith is now a nurse and is stationed at Caixa, Postal 49, Rio De Janeiro, Brazil.

The department received a similar case about three years ago from Miss E. Gertrude Hanks, '17, who is a missionary teacher at Lima, Peru.

PHILO-FRANKLIN FORUM INITIATES CANDIDATES

EUROPEAN IMMIGRATION QUESTION TO BE DEBATED AT MEETING THIS FRIDAY

Last Friday afternoon the Philo-Franklin Forum listened to a well handled debate given by G. Michael Fitzpatrick, affirmative, and G. Alfred Palmer, negative, on the subject, "Resolved, That the United States Should Enter the World Court As It Is Now Constituted." The decision of the Forum was given in favor of the affirmative.

L. A. Graff, C. S. Stewart, A. E. Williams, and H. B. Wilson were elected to membership, and Robert E. Allen, Clarence Avey, Gerald Brannon, Lloyd Bromley, H. E. Garland, Richard Harvey, and Gary Roush were initiated.

The subject of the debate for next week is: "Resolved, That the Present Restrictions on Immigration From Europe Be Abolished." This debate will be handled by Edwin J. McKay, affirmative, and Wm. F. Reichert, negative. Many men have been prevented from attending meetings because the Glee Club practice has come at the same time as the Forum meetings. This conflict has been removed, and hereafter men will be able to attend both meetings.

The Freshman-Sophomore debate was discussed and November 22 or 23 were set as probable dates. The subject for debate will be the varsity question. "Resolved, That the United States Should Enter the League of Nations." Try-outs for the teams will be held on Friday, November 9.

DR. DARLING WRITES FOR HEALTH JOURNAL

ARTICLE ON BACTERIOLOGY IS A VITAL CONTRIBUTION TO WELFARE OF HUMANITY

In the October issue of the American Journal of Health appears an article entitled, "The Distribution of Bacterium Coli," which was written by Dr. C. A. Darling, Professor of Biology.

This article, which represents the consummation of an experiment which lasted through a period of three years, has to do with the distribution of the bacterium coli in sewage and its relationship to drinking water.

Bacteriological tests for the determination of the presence of the organism are used in the analysis of public water supplies. The presence of the bacterium is generally considered to indicate that the water is contaminated by human sewage and is therefore unsafe for drinking purposes on account of the danger of typhoidal infection. The presumption is that human sewage, as is the typhoid germ.

Dr. Darling found by experimentation that the bacterium coli comes also from fourteen other animals, including fish, frogs, and salamanders. This shows that the presence of bacterium coli in water does not necessarily indicate that the water is contaminated by human sewage.

This article is a continuation of an article on the same subject which Dr. Darling published in the same journal in November, 1919. Dr. Darling started his experiment in the summer of 1918 and finished it at the University of California last year while he was on his sabbatic leave of absence.

HOME-COMING DAY SET FOR THIS SATURDAY

SPECIAL ENTERTAINMENT ARRANGED IN HONOR OF RETURNED ALUMNI

Plans are well under way for Allegheny's first Home Coming Day, Saturday, November 3. This date has been set aside as the time for the return of all alumni, and each graduate has received an announcement of the coming celebration.

Arrangements for the entertainment of the old "grads" have been almost completed. Of course, the football game with Geneva will be the outstanding event. This game will decide the championship of Class B colleges, and it alone will repay one for the time lost and the trouble experienced in returning to Allegheny for this day.

In addition, Graduate Manager S. S. Townsend has arranged a series of athletic novelties for the afternoon, but the exact nature of these has been kept secret. Prior to the game there will be a parade of the returned alumni.

The entertainment for the evening has been arranged by the various fraternity groups on the Hill.

FIFTY NEW VOLUMES ADDED TO LIBRARY

WORKS ON BIOGRAPHY, HISTORY, ART, AND LITERATURE INCLUDED IN THE LIST

Fifty volumes covering subjects ranging from Chinese art to the latest economic survey of Pennsylvania, will be found on the "new books" table in the Library. These have been carefully selected from the latest works on biography, art, poetry, history, economics, and political science, and constitute a valuable addition to the College Library. "Prize Cases Decided in the United States Supreme Court" is the title of the mass of legal data collected and published in three massive volumes by the Division of International Law of the Carnegie Endowment for International Peace. "Woodrow Wilson and World Settlement" by Ray Stannard Baker is, as the title indicates, a semi-biographical account of the part played by the War President in the making of the Treaty of Versailles, and it contains much material which has never before been published.

It is coincidental that new biographies of the two opposing leaders in the Civil war should be put on the College shelves at the same time. In "Lincoln," by Nathaniel Wright Stephenson, and "Jefferson Davis—His Life and Personality," by Morris Schaff, both authors have emphasized the humanity and personality above the purely historical significance of their characters. "Life and Work of Susan B. Anthony" is a three volume biography by Ida H. Harper. Other works of particular interest are: "Correspondence of James Fenimore Cooper." "The Poetry of Edwin Arlington Robinson—An Essay in Appreciation" by Lloyd Morris. "The Smithsonian Institution's Study of Natural Resources Applied to Pennsylvania Resources." and "Epochs of Chinese and Japanese Art" by Ernest F. Fenollosa, Commissioner of Fine Arts to the Japanese Government.

BLUE AND GOLD TACKLES GENEVA SQUAD SATURDAY

GAME WITH COVENANTER TEAM TO BE FEATURE OF HOME-COMING DAY

Allegheny's Home-Coming Day will be further enlivened by the annual clash between the Blue and Gold and Tommy Davies' fast-going Geneva machine at Montgomery Field next Saturday. Every indication points toward a second fall classic, a stiffer battle than even the Grove City contest.

Under the coaching of Davies, former Pitt star, the Covenanters have taken on new life that bids fair to wipe out the shiftless record of the past two years. Thus far the Geneva season has been a complete success. Handicapped by the disorganization that took place last year, Davies has lashed together one of the snappiest grid machines pastiming in local class B circles. Juniata fell by the wayside to the tune of 55-0 in the season's opening onslaught. The giant Bethany team scored a hard-fought victory in the second fray and stands as the single blot on an otherwise perfect record. Waynesburg, fresh from a win over Grove City, proved rather soft picking for the Beaver Valley scrappers, and last Saturday Ashland College, pride of Southern Ohio, was walked all over by the quickly inserted second squad in a 34 to 7 track meet. Allegheny stands next in line on Geneva's ambitious schedule, and with the class B supremacy again at stake, patrons of local sport may count on a battle surpassing Grove City's last stand.

Smarting under the sting of two successive defeats, the Covenanters are primed and set for revenge. Confident of their line's ability to stand fast, their big hopes are built upon a quartet of flashy backs. Wild especially looms as the leading scorer of the tri-State district. Combined with Klee, Bouldings, and Kocher, this fleet half makes up the fastest backfield that has represented the Valley aggregation for a number of years. As far as weight goes, Geneva stacks up on a par with the McCrackenites; their speed is granted, and if they continue to show the fight that has featured previous games, Allegheny will face the toughest assignment presented so far this season.

HARTMAN IS ELECTED HEAD CHEER LEADER

R. G. DAVIS CHOSEN AS FIRST ASSISTANT AT TRY-OUTS SATURDAY

Cyril B. Hartman was elected head cheerleader and R. G. Davis was chosen to assist him in a popular election held under the auspices of the Student Senate at chapel service, Saturday, October 27.

Those trying-out for the position were Knapp, Davis, Miller, and Hartman. Each led one cheer and received fine responses. As a result of the popular ballot which was then taken Hartman and Davis were elected cheerleaders for this year.

Hartman, who has been head cheerleader for Erie Academy and Harrisburg Tech during the last four years, succeeds George B. Hafer, who was graduated in the class of 1923.

ALUMNI, SUBSCRIBE FOR ALLEGHENY PUBLICATIONS

Please send to address below:

THE KALDRON $4.00

THE LITERARY MONTHLY.....$1.50

BUDGET RATE FOR THE TWO....$5.00

(Indicate choice by checking)

Note: All Graduates Receive the Campus Without Charge.

Name .....

Address.....

Date.....

Kindly make remittances payable to the Treasurer of the Publication Board and mail to Frank E. Reed, General Manager, on or before February 1, 1924.

The Campus
Of Allegheny College
ESTABLISHED 1876

Entered as second-class matter, October 30, 1904, at the Postoffice at Meadville, Pa., under the Act of Congress of March 3, 1879.

Published every Wednesday morning during the academic year by the students of the college, and devoted to the interests of the college and its community.

The Campus is forwarded to all subscribers until an explicit order is received for its discontinuance, and until all arrearages are paid according to law. Subscribers are requested to inform the manager of any change of address.

Subscriptions $1.50 a year. Single copies 5 cents

Member of the Intercollegiate Newspaper Association of the Middle Atlantic States.

CHARLES W. HAVICE - - - - - - - - EDITOR-IN-CHIEF
660 North Main Street
Bell Phone 461-R Local Phone 396-W

Courtney M. Dale - - - - - - - - - Assistant Editor
Theodore A. Siedle - - - - - - - - - Managing Editor
Clifton T. Little - - - - - - - - - - Copy Editor
Ralph H. Demmler - - - - - - - - - - News Editor
William A. Risher - - - - - - - - - Athletic Editor
John M. Pratt - - - - - - - - Feature and Alumni Editor
Charles C. Taylor - - - - - - - - - Exchange Editor

REPORTORIAL STAFF

J. Stuart McQuiston, Edwin J. Schruers, Robert J. McCollum, Richard L. Beyer, Karl Riemer, Edgar C. Dehne, G. Alfred Palmer, J. Allison Rupert

WOMEN REPRESENTATIVES

Eleanore Taylor — Alice Skelton

William F. McGill - - - - - - - - - Business Manager

SOPHOMORE COMPETITORS

John B. Gordon, Alexander Hill, George L. Reid

TO WELCOME OUR ALUMNI

In a few days we shall be welcoming alumni who have returned for Home-Coming Day.. It is going to be an exciting week-end.. With the Championship game in the afternoon and with other special events being arranged by Graduate Manager S. S. Townsend and his committee, the program will be an attractive one.

Allegheny's richest possession is her loyal alumni body. Saturday is especially set aside for Alleghenian who have left our campus. Let's each one of us do his part in making Allegheny spirit prevail as never before.

ALLEGHENY GRADUATES RECEIVE THE CAMPUS FREE OF CHARGE

Judging from a number of communications we have received, there is some misunderstanding about our sending the Campus to alumni. Some have written that, while they enjoy getting the weekly news from Allegheny, they are not in a position financially to subscribe to the Campus.

The College is sending the paper WITHOUT CHARGE to all alumni who have received a degree from here. It is an effort to keep the alumni in closer touch with Alma Mater, and the College is defraying all the cost involved. No statements will be sent out now or at any other time. The subscriptions are entirely complimentary.

Ex-students—those leaving without a degree—cannot be included on the gratuitous list. However, all alumni who are not graduates may secure the Campus at the nominal subscription rate of one dollar and a half for the academic year.

Changes in address may be reported to the Campus, Bentley Hall Office, at any time and will receive immediate attention.

A NEED FOR A SATISFACTORY BULLETIN BOARD

Allegheny needs a more adequate and substantial bulletin board. The one now used in the corridor of Bentley Hall is too small, increases congestion at the doorway, and is exposed to the wind which often sends the notices scurrying in all directions.

If a suitable board were installed, all bulletins for the day could be posted regularly, supplementing the reading of them in chapel. The various organizations could make their announcements more effective by placing them on such a board. As it now is, notices must be tacked to an already crowded and uninviting board, where they are hurriedly read by jostled students and subjected to an ill gust of wind.

It might be well to install the right kind of bulletin board immediately outside the building, engaging the attention of all the students who pass the building as well as those who enter it during the day. Such a board as may be seen on the outside wall or on the lawn of many of our churches would be satisfactory: glass doors protect the notices. Possibly a more advantageous location might be found in the corridors. Even in this case, there should be glass covering. But a better bulletin board is needed, whether it be placed inside or outside.

ARTISTS

All students who have had any experience at art work, or who are talented in cartooning, are again urged to use their ability to help make the 1924 Kaldron a success. Cartoons or drawings representing college life in any of its phases, particularly the classes, athletics, faculty, and forensic are desired. If you have any ideas which you think could be worked up to advantage do not hesitate to express them. All copy should be vertical and reducible to six by eight inches.

FRESHMEN REGULATION CHANGED

By a recent ruling of the Student Senate, Freshman men will be permitted to wear regular civilian headgear, instead of the regulation Freshman caps, at the formal fall and spring fraternity parties.

WEEKLY CALENDAR

WEDNESDAY, OCTOBER 31
- Klee-o-Kleet Group picture for Kaldron. Weatherby Studio.
- Y. M. C. A. Meeting. Cochran Hall, 7 p. m.
- Philosophy and Education Club, 8 p. m.

THURSDAY, NOVEMBER 1.
- Y. M. C. A. Cabinet picture. Weatherby Studio, 1:30 p. m.

FRIDAY, NOVEMBER 2
- Quill Club picture. Weatherby Studio. Afternoon.
- Cross-Country Meet. Allegheny vs. Alfred, at Alleghany, N. Y.

SATURDAY, NOVEMBER 3.
- Alumni Home-Coming Day.
- Football—Allegheny vs. Geneva. Montgomery Field. 2:30 p. m.

SUNDAY, November 4
- College Students' Bible Classes. Stone Church. 9:30 a. m.
- Y. M. C. A. Meeting. Hulings Hall. 6 p. m.

MONDAY, NOVEMBER 5
- Modern Problems Club picture. Weatherby Studio.

TUESDAY, NOVEMBER 6
- Thoburn Club picture. Weatherby Studio.

An Interview with Leacock

"Come right in."

There was nothing formidable about his voice at least. That was reassuring.

But we were still outside the door of his room in the Lafayette. We hadn't seen him—a man known the world over, entertained by kings, and applauded by millions.

He opened the door. Our awe and apprehension vanished, for he was smiling. He shook our hands cordially, offered us a cigar and a seat on the bed. Puffing his pipe and lounging at the head of the bed, he bagan:

"What kind of a college is Allegheny? Tell me something about it."

We did, and then ventured:

"Do you like a small college?"

"Fine," he monosyllabled.

And then he went on:

"When I send my boy to college, I'm going to have him learn plenty of Latin. He must have the liberal arts. I don't believe in these specialized schools. If a man wants to know the insurance business, or any other business, let him learn it right in the business. When he is in school, let him learn the fundamentals—Latin, English, history, philosophy, and political economy."

"Do you have dormitories at Allegheny," he inquired.

We told him of the arrangement and asked him if he endorsed the college fraternity system.

"Second best."

"And what is first best?"

"Dormitories; they promote better college spirit and are more democratic."

Mr. Leacock is a member of long standing in a national fraternity.

"What is your stand on college athletics?" was our next query.

"Over-emphasized. Too gladiatorial. Students get their exercise today by cheering in great stadiums."

With his characteristic decisiveness, he declared:

"The League of Nations has no coercive power. The World Court is too far advanced for the age. It's all right in theory. I believe the solution to the problem lies with England and America."

Mr. Leacock is a firm disciple of the "Early to bed, early to rise" idea. He gets up at six o'clock in the morning and does his writing before noon. We asked him if he took any stock in inspiration.

"Never wait for inspiration. Get busy, and it will come. Many a college professor's unwritten book has died with him. We do too much dreaming of the future."

"Maybe that is because a college environment fosters idealism," we suggested.

"Yes. And if I may be brave enough to add—a tinge of laziness."

"Have you ever met Mark Twain?" we finally asked.

"No. Somehow or other I've missed that opportunity," replied the man who is internationally known as the "Canadian Mark Twain." Then he added, "I have read his 'A Yankee in King Arthur's Court' so many times that, if it were lost, I should feel able to rewrite almost every word of it."

OBSERVATORY IS REPAIRED

Inquiries to determine the cause for the shining copper border on the roof of the Observatory revealed the fact that the building for the past year has been in bad condition, and was subject to leaks during every shower. The work is completed, and the Observatory is now able to withstand all local weather conditions.

A Chinese youth once came all the way from China to enter the Rice Institute at Houston, Texas. He had expected to find an agricultural school devoted to the study of rice culture, whereas the Institute in reality is a university with a $13,000,000 endowment from William Marsh Rice.—Lehigh Brown and White.

SENIORS PLEASE NOTE

Your attention is again called to the fact that November 10 is positively the last day for having individual pictures taken for the 1924 Kaldron. Please cooperate with the staff by having yours taken as soon as possible so that there may be no delay in getting the pictures to the engravers. If you wish to have last year's picture used, please stop at your photographer's and pay him for the reprint. Official Kaldron photographers are Pratt, Weatherby, Muntz, and Ray. If you are having your picture taken at any other studio, please communicate at once with G. A. Palmer.

Campus Comment Corner

Out at Valparaiso they'd call this the Kampus Komment Korner.

But these comments aren't going to be of a fiery, cross nature.

They probably won't even be brilliant and certainly not caustic.

All of which reminds us that a frosh asked us if Henry Ford built our chapel.

My, no; Henry is too busy building synagogues.

Or running for President.

Someone says, "Ford won't run."

Now we ask you: Is that anything new?

PROSPECTIVE STUDENTS NOMINATED AT CHAPEL

STUDENTS ARE GIVEN OPPORTUNITY TO SUGGEST NAMES FOR CLASS OF 1928

Following general custom, students were given an opportunity in Chapel last Wednesday to nominate candidates for the class of 1928, and the list upon compilation was found to have over 350 names on it. There were numerous duplications of names since some of the candidates were nominated by more than one student.

Concerning the roster of next year's class Dean C. F. Ross stated that the list of prospective students was two months ahead of that of last year. In January last semester there were fifty-three men students who had applied for entrance; today there are fifty-two on the list. The list of freshmen women, closed in December last year, will probably be completed in November this year. Likewise the men's list which closed for the present class this past July, will be completed this year before next June.

The nominations which were made in Chapel will be given first choice in the selection of the class of 1928.

PARK THEATRE
ONE WEEK, STARTING NOV. 5
BILLY ALLEN'S "Musical" Comedy Company
Complete Change of Program Daily.
PRICES: 30 - 50 - 83

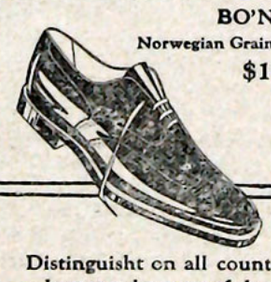

BO'NESS
Norwegian Grain Calf
$10
Distinguisht on all counts—but not the type of shoe that "everybody's" wearing. Designed and bilt for the collej man of discriminating taste who leads but rarely follows. Imported Norwegian Calfskin carefully & pridefully fashioned into a shoe of surpassing merit. Conservativly correct, yet with life & youth in every line.
John Ward Men's Shoes
Stores in New York, Brooklyn, Newark Phila. ~ Address for Mail Orders 121 Duane street - New York City

The Horth Blouse Shop
917 Market Street.
UNDERWEAR, HOSIERY ACCESSORIES.

SANITARY BARBER SHOP
First Shop Below Postoffice, Meadville, Pa.

LAFAYETTE RESTAURANT
J. W. TAYLOR, Prop.
LAFAYETTE HOTEL

HARTMAN & JUDD
Hardware, Stoves, Paints and Oils
Plumbing, Heating, Slating, Tinning
247 CHESTNUT ST. BOTH PHONES 63

Smith & Wirt
PHARMACISTS
DUNHILL'S BRUYERE PIPES
Former Red Cross Pharmacy

M. E. WYATT & SON
CHEVROLET
MOTOR CARS
Gasoline and Accessories

Cut Flowers for All Occasions a Specialty
Checkary' Candy Land
"HOME OF SWEETS"
Fresh Confectionery, Pure Fruit Soda and Ice Cream
215 Chestnut St. Bell Phone 446-R

C. A. MILLER
GOOD SHOES
Chestnut Street Meadville, Pa.

HUMPHREY CLEANING CO.
916 Water Street
Meadville's Only Master Cleaner
Bell 271-W Local 144

Local 625 Bell 202
MADAME RINDFUSS
Beauty Culturist
Most modern and completely equipped Beauty Shoppe in the city.
Call for appointment.
Cor. Chestnut and Diamond
(Second Floor)

BOYNTON SERVICE STATION CO.
GASOLINE, MOTOR OILS AND ACCESSORIES
Cor. Main and North Streets



Everything in Basket Ball Equipment and Athletic Supplies, at
WHIPPLE'S
961 Water treet

SILVER JEWELRY
Whiting & Cook's Paper
Colored Handkerchiefs, Hand Embroidered
MISS LORD'S SHOP

LONDON ARTISTIC TAILOR
SPECIAL REMODELING
SUITS AND OVERCOATS
for
MEN AND LADIES
Up-to-date Fashion.
899 Park Ave. Local 414 W

Keim Print Shop
PRINTING, ENGRAVING, LOOSE LEAFS
And Stationery in Bulk.
248 Chestnut St. Opposite Lyceum.



If It's Style YouWant
—you don't have to look far for your shoes. Come straight to us. We've a a full and complete line of the last word in shoe styles. They're
ENDICOTT-JOHNSON SHOES FOR MEN
They follow the fashion to the minute. And they're made to fit your pocket-book. Best of all,
THEY WEAR
Splendid service awaits you at this store.
CLARK & YOUNG
Distributors

WHITE HILL'S
We Specialize in
ICE CREAM AND DAIRY PRODUCTS
COLD MEATS, BAKED GOODS
and
FANCY GROCERIES
Both Phones.
Cor Park Avenue and Baldwin.

Geo. T. Wilson & Son
Jewelers Opticians

GREEN & BAKER
Dealers in
PURE MANUFACTURED ICE
954 Market Street Both Phone

CARPENTER'S
Electrical Store
Opposite Post Office

HARRY HARR
Exclusive Tailoring
Chestnut Street

Low's Lunch Car
WHERE STUDENTS MEET

DR. W. C. DUNN
DENTIST
Corner of Arch Street and Park Ave.

Sherman's
960 S. MAIN STREET
General and Special Baking
Does your Club use MOTHER HUBBARD BAKED GOODS?
If you want the best— you should TRY
SHERMAN'S

China Department

IN THE BASEMENT

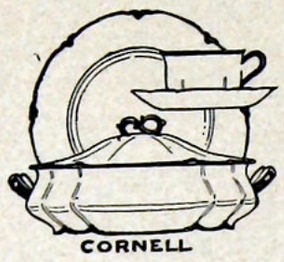

DRAPERY, INTERIOR DECORATIONS

FURNITURE, RUGS, CURTAINS

John J. Shryock Co.

Eldred's Quality Shop

SHOES AND LEATHER GOODS

253 Chestnut Street

FOR YOUR DINNER OR PARTY

Moore's Ice Cream

"SAY IT WITH A BRICK"

Midland Bowling Alleys

6—REGULATION ALLEYS—6

In A-1 Shape.

J. J. BERCHTOLD, Prop.

171-173 Chestnut St. Meadville, Pa.

Clark & Dain

EAST SIDE MEAT MARKET

Cor. State and Grove Sts.

MAITLAND'S KUT-RATE STORE

937 Market Street

TRADE HERE AND SAVE MONEY

Cut Prices on all Patent Medicines and Toilet Articles

CUSSEWAGO CANOE LIVERY

Reasonable Rates

Local Phone 137 Earl Glenn Whiting

Lafayette Hotel

F. W. HUGHES, Proprietor

Fred Wade, D. C., Ph. C.

CHIROPRACTOR

402 Trust Bldg. Meadville, Pa.

Local Phone 678.

Hecker's Electrical Store

WIRING AND ELECTRICAL SUPPLIES OF ALL KINDS

Opposite Boynton Service Station

North Street

Baldwin & Welcomer

Successors to

D. A. Gill Estate

GUNS

AMMUNITION

FSHING TACKLE

CUTLERY

989 Water Street

MISS MILLER

250 Chestnut Street

SILVER WOOL AND FLEISHER'S YARNS

Linens, Stamped Goods, Novelties.

Knitting Lessons Free to Students.

H. T. CHARLES

JEWELER

Fine Repairing a Specialty

Next Door to the PARK THEATRE

PERSONAL MENTION

Dr. and Mrs. W. A. Elliott entertained the Misses Margaret McMillan, Helen Rex and Mary Alice Jackson at dinner on Sunday evening.

Mr. and Mrs. W. A. Davis, Miss Francis Davis, Mr. Robert George and Mr. E. B. George, visited Lillian Davis on Sunday.

Among the dinner guests at the Alpha Chi Rho House during the week were Mrs. Frederick G. Henke and Prof. Randolph Faries.

Mr. and Mrs. George R. D. Braun were dinner guests at the Beta Upsilon House Sunday.

Mr. and Mrs. J. S. Smith spent the week-end with their daughter Delia court.

Gertrude Curry has successfully recovered from a minor operation.

Mary Wickham entertained her mother and her sister, Mrs. Hall, on Saturday and Sunday.

Josephine Perkins entertained Edith Briggs at her home at Cambridge Springs over the week-end.

The following were dinner guests of Phi Alpha Kappa last week: the Misses Margie Beach, Frances Wilson Amy and Dorothy McCoy, all of Union City; Prof. Harold W. Gilmer, Mr. C W. Skinner, and the Rev. Mr. Blaisdell, of Girard, Pa.

Naomi Reisacher was the week-end guest of Miss Marian Blake at the latter's home in Erie.

Martha Schwartz visited her sister at Thiel College over the week-end.

Among the visitors at the Phi Gamma Delta House this week were W. E. Jordan, '22; Frank Zurfluh, ex-'25; and Dr. M. P. Jeffery, '14.

William H. Niles, '23 and Arthur K Kramer, '22, were visitors at the Alpha Chi Rho House this week.

Among the week-end visitors of the Delta Tau Delta House were R. Mc Creary,'18 of Pittsburgh; R. T. Doing '22, of Edinboro; M. E. Kofford, of Oil City.

Mrs. A. W. Love and daughters, Winona and Winifred, of Vandergrift, Pa., Miss Crick, of Oakmont, Pa., and Mrs. Alman and daughter Daisy of Greensburg, Pa., were the week end guests of Evelyn Love.

Frances Anderson and Jeanette Mc Kee were the week-end guests of Ruth Meyers at the latter's home at Sharpsville, Pa.

Miss Harriet Dunn, of Connellsville Pa., visited Lillian Davis last Wednesday.

Mrs. John McCrum was the guest of her daughter, Jean, during the past week.

Miss Mildred Rose was the week-end guest of Miss Ivah Jennings at Erie, Pa.

Mr. and Mrs. Phillips announce the birth of a daughter during the past week. Mrs. Phillips will be remembered as Winnie Arnette, ex-'25.

TINGLEY BIOLOGY CLUBS HOLDS INITATION

Tingley Biology Club held initiation last Saturday afternoon. Club members assembled in Alden Hall at two o'clock. At this time the initiation ceremony was administered, and at 3:30 all of the initiates came forth with T. B. shining on their foreheads Then the fun began. Everyone trailed off to Cemetery Ravine, a certani few being honored by having the privilege of carrying the food, coffeepots, pans etc. These same few also gathered the wood, and soon a great fire was burning. The meal consisted of broiled beefsteak, cookies, buns, olives, and coffee. While gathered about the campfire, Dr. Darling told the history and purpose of the club.

The new members of the Tingley Biology Club are D. C. Blanchard, Homer Bliss, Eugene Brew, Agnes Dougherty, W. F. Dykes, Ralph Fielding, Eleanor Hoy, Harriet Humphrey Hugh Parker, Robert Piper, Helen Rex, David Quinn, Eleanore Taylor Eleanor Wilson, Orson L. Winters and Brayton Meyers. In the future the meetings of the club will be held on the second and fourth Tuesdays of the month and hikes on the fourth Saturday of the month.

TWENTIETH CENTURY CLUB

At the Twentieth Century Club meeting held in the Quill Club room of the Library last Wednesday night, Ruth Ling and Helen Robinson tendered their resignations as officers of the club because of their over-abundance of work. Sylvia Barnes and Nellie Titus were elected to fill the offices of president and vice president, respectively. The advisability of continuing the club was brought up, and after some discussion it was decided to continue the organization under a different system. New members have not yet been elected. It was decided at the meeting to subscribe to a new magazine on current events of interest to women of the College. This magazine will be left in the Library for reference use by the students.

ALUMNA PUBLISHES NEW COLLECTION OF POEMS

MISS EVELYN M. WATSON PRESENTS AUTOGRAPHED COPY TO QUILL CLUB

Miss Evelyn M. Watson, ex-'12, who has written several collections of poems of merit, has recently presented to the Quill Club an autographed copy of "Kingdom Beautiful," her latest book of verses.

Miss Watson's work has appeared in such magazines as "Scribner's," "Contemporaneous Verse," "The Lyric West," and "American Poetry." Besides this she has published several short volumes of poetry, including "Divine Fire" which was received with so much favorable comment a year ago. Miss Watson's work has been the subject of many complimentary press remarks. The Buffalo Express referred to her work as "the sort that Riley and Field taught us to love and at which Miss Watson is especially clever."

Miss Watson lives at 21 South Putnam Street, Buffalo, N. Y., and although she has lost her eye-sight, she continues her literary career.

M. A. DEVITIS, '10, WRITES POPULAR TEXTS

In addition to the "Spanish Reader" mentioned in the last issue of the Campus, M. A. DeVitis, '10, has written a number of other Spanish texts. His "Spanish Grammar" has had a most remarkable sale, and out of three thousand high schools teaching Spanish, over two thousand use his book. Both the reader and grammar have passed the quarter million mark. They are also used in some of our leading colleges and universities.

Other volumes by DeVitis include his editions of Valera's "El Pajaro Verde" and Perez Escrich's "Fortuna" and "Tony." He has also contributed articles for Spanish-American journals, such as "El Sol," of Guatemala, el "Centro-Americano" of Nicaragua, and el "Diaro" of Porto Rico.

Mr. DeVitis has been teaching in the Fifth Avenue High School of Pittsburgh since 1917 and lives in Swiss-

THOBURN CLUB

At the second meeting of the Thoburn Club, which was held last Thursday night at seven o'clock in the Y. M. C. A. room at Cochran Hall, Professor Arthur S. Emig spoke on "Religious Conditions in Europe." Professor Emig discussed the various religious movements in Europe and the characteristics of the different religious beliefs.

Regular meetings of the Thoburn Club are held every other Thursday at seven o'clock in the Y. M. C. A. room at Cochran Hall. All who are interested in any form of Christian activity and especially those who are intending to enter the ministry are invited to attend these meetings.

CLASSICAL CLUB

An executive meeting of the Classical Club was held last Thursday in the Latin Seminar at which plans for the coming year were discussed and nominations of new members took place. At a short meeting held last Friday after chapel, the nominations were acted upon, and the secretary was directed to send out invitations. Announcement of new members will be made in the near future. Last night a regular meeting was held at which Dr. W. A. Elliott spoke on the subject, "Greek Tombstones."

WOMEN'S SENATE VACANCIES FILLED

A meeting of town girls, called by the Women's Senate, was held in the Oratory last Tuesday, immediately after Chapel. Two town members, a Senior and a Junior, were elected to take the places of Senate members who did not return to College this year. Margaret Dougherty is the first Senior town member, filling the vacancy left by Dorothy Irwin; Harriet Rogers, succeeding Elizabeth Bates, is the Junior town member.

GIRL'S GLEE CLUB INITIATES MEMBERS

In accordance with a standing custom, the Girls' Glee Club held its initiation last Monday evening in the music room of Bentley Hall. The initiates furnished the program of the meeting by giving costume interpretations of some of the popular songs. After the ceremonies refreshments were served by the new members.

Y. W. C. A.

Miss Mina French, as leader of the Y. W. C. A. service on Sunday evening, discussed the value of friendship. The remainder of the meeting was devoted to a song service.

Saturday is Home-Coming Day.

JUNIOR CLASS PLANS FOR ANNUAL PROM

Plans for the Junior Prom were discussed at a meeting of the Junior Class held last Friday, October 26. Although no definite date has yet been decided upon, it will no doubt be held some time in January. The following committee was appointed to take charge of arrangements Chairman Leo Ross, F. E. Reed, H W. Cummings, R. H. Demmler, R. E. Piper, G. E. Mason, T. B. Baker, Eleanor Taylor, Alice Townsend, Doris Peterson, Virginia Kerr, and Charlotte Smith. More definite plans will be announced in the near future.

DELTA TAU DELTA INVITES MEN OF COLLEGE TO RECEPTION

Delta Tau Delta invites all men of the college, both faculty members and students to an informal reception and smoker at their house, on Saturday night, November 3, beginning at 7:30 o'clock.

NEW PLEDGES ARE ANNOUNCED

Phi Alpha Kappa announces the pledging of Allen and Stanley Gould, both of Meadville.

Pi Chapter of Phi Gamma Delta announces the pledging of Edward Stewart, '27, of Franklin, Pa.

Gamma Rho Chapter of Kappa Kappa Gamma announces the pledging of Sylvia Bingham, of Cuyahoga Falls, Ohio.

Beta Upsilon announces the pledging of Donald W. Leeper, Terrace, Pa., and Phelps D. Sample, Charleroi, Pa. both oft he class of 1927.

TALLAGEWE ANNOUNCES INITIATION AND PLEDGING

Tallagewe announces the initiation of Miss Mildred Button, Niobe, N. Y.; and the pledging of the Misses Doris Peoples, Braddock, Pa.; Ada Burris, South Euclid, Ohio.; June Aharrah, Brookville, Pa.; Cecelia Johnston, Kane, Pa.; and Lillian Newcomb, Meadville, Pa.

COLLEGE WOMEN'S BIBLE CLASS ELECTS OFFICERS

At last Sunday's meeting of the College Women's Bible Class, conducted by Mrs. Arthur S. Emig, the following officers were elected to lead the organization: Katherine Morrow, president; Nellie Titus, vice-president; Mildred Button, secretary, and Doris Langworthy, treasurer. The opening exercises of the class were held in conjunction with the Men Students' Bible Class.

The class meets upstairs in the south wing of the Stone Church every Sunday morning at 9:30 a. m.

KAPPA PHI KAPPA INITIATES

Allegheny Zeta Chapter of Kappa Phi Kappa announces the initiation of John J. Fries, '24, who was introduced to the mysteries of the national education fraternity last Wednesday afternoon at a special meeting of the local members.

Mr. Fries has pursued a number of courses in the Education Department and is interested in the field of education. He is also a member of the Philosophy and Education Club.

A novel party was held at the Phi Gamma Delta House on Friday evening, October 26. All the guests came dressed in old clothes. The house was adorned with Hallowe'en decorations. One of the features was a real "still"—only its product was sweet cider instead of monshine. Dr. and Mrs. Chester A. Darling were the chaperons. Music was furnished by the Original Allegheny Serenaders.

A chapter party was held at the Phi Delta Theta House on Friday evening, October 26. Prof. and Mrs. A. S. Emig were the chaperons. The house was artistically decorated with corn shocks and autumn leaves. Music for the occasion was furnished by the Harmonians.

A five-couple party was held at the Alpha Chi Rho House on Friday evening. Miss Grace B. Raymond was chaperon.

Kappa Kappa Gamma entertained its pledges on Saturday evening, October 27, with a masquerade Hallowe'en dinner at Saegertown Inn.

The pledges of Alpha Chi Omega were entertained at the home of Miss Elizabeth Laffer on Saturday evening.

A five-couple party was held at the Delta Tau Delta House last Tuesday evening, October 23. Mr. and Mrs. S. S. Townsend chaperoned.

Dr. F. G. Henke was in Corry during the past week where he addressed the Rotary Club and a special assembly of high scool students. His address dealt with education, emphasizing the value of a college training.

WE SELL—

Conklin Pens
Conklin Pencils
Waterman Pens
Eversharp Pencils

We repair these Pens and Pencils. We engrave your name on any vulcanized rubber pen at moderate cost.

SHARTLE

THE COLLEGE SERVICE STORE

THE PRIDE HE TAKES IN WEARING FLORSHEIM SHOES

To many men, a shoe is more than "Something to wear on the feet!" There's an element of comradeship about a good one that has been comfortable and held its good looks.

AND SO, YOU'LL LIKE THE NEW SPRING SHOES THAT ARE READY AT $9.50 and $9.85.

You'll like them as soon as you see them. You'll pick a pair as YOURS as soon as you try it on. But no matter how well you like them at the start, you'll like them better after they have proved their Quality under stress and hard wear.

BROWNELL SHOE CO.

208 Chestnut Street MEADVILLE, PA.

MEET YOUR FRIENDS AT

Central Billiard Room and Barber Shop

IN OUR NEW HOME, 893 MARKET STREET

W. S. ORR E. A. BERLY

BEST BRANDS OF CIGARS AND TOBACCO

GOOD THINGS TO EAT

—AT—

JOHNSTON'S

Confectionery and Delicatessen Store

Cor. North Main and Randolph We cater to college trade

The Blue Parlor

QUALITY AND SERVICE FIRST

Corner North and N. Main Streets

H. P. DEAN

GROCERIES AND MEATS

912 Park Avenue

Bell 80 Local 83

John Shadley & Son

SANITARY BARBER SHOP

936 Market St. Meadville, Pa.

Be Sure and See

Our Basket Ball Shoes

3 SOLE'S HYSCORE

$2.95

WALTER ARMOUR

215 Chestnut St. Meadville, Pa.

LAFAYETTE TAXI SERVICE

Both Phones 44

We Transfer Baggage

Headquarters—Lafayette Hotel

SEND A Sampler

WHEN you pay a social debt, or send your compliments in a box of confections, "promptness is the politeness of kings." Send it Now; we sell the Sampler and other Whitman candies.

ELLISON DRUG CO.

248 Chestnut Street

J. S. Hotchkiss & Bro. Co

WHOLESALE GROCERS

Meadville, Pa.

Meadville News Agency

FRED B. TRACE

NEWSPAPERS AND PERIODICALS

Across from the Postoffice

YOCUM'S FRAMING SHOP

FOR ARTISTIC FRAMING

944 Market Street

FOR GOOD LUNCHES OR ICE CREAM

go to

Miller's Lunch Room

Opp. Huling's Hall

(Open at 7 A. M. Close early.)

ALWAYS FIRST WITH FIRST CLASS THINGS

KEEFE & DANE

HOME OF

Goodman & Suss Clothes

241 Chestnut St., Meadville, Pa.

Next to Lyceum Theatre.

Tom K. Williams

Seasons May Come and Seasons May Go But We Remain to Serve College Students with High Class Merchandise at Low Prices.

229 Chestnut Street

Truran Printing Co.
College Printers
Second Floor
PHOENIX BLOCK
Bell Phone No. 9

MICHEL'S MEAT MARKET
945 Market St.

DERFUS BROS.
FRESH, SALT, DRIED AND SMOKED
Meats
OLEOMARGARINE AND OYSTERS
Goods delivered to any part of the city
846 North Street — Both Phones

A. RUPERT E. C. SHRYOCK M. V. BOYD
DENTISTS
New First National Bank
Bell Phone 85

S K. BAILEY
DENTIST
437½ Market Street

Miller & Derfus
FANCY GROCERIES
802 Park Avenue
Local 329 Bell 207

Heckman's Pharmacy
EVERYTHING IN DRUGS, CAMERAS, AND SUPPLIES—DEVELOPING AND PRINTING — COLUMBIA GRAFANOLAS AND RECORDS
912 Water Street Both Phones

M. E. Inmann, Sec'y-Treas. G. D. Inmann Manager.
Inmann News Company
THE LATEST PERIODICALS
Cigars, Candies and Novelties
Lafayette Hotel Meadville, Pa.

REDMOND'S
The Store of Dependable Things
IT PLEASES US TO PLEASE THE COLLEGE STUDENTS
Dry Goods and Accessories of the Highest Class.

CROSS-COUNTRY MEN CHOSEN AFTER TRIALS

MEET WITH ALFRED ON FRIDAY PROMISES TO BE IMPORTANT FOR HARRIERS

Tryouts for the Varsity cross-country team were held last week, and the first seven men to finish in the seven mile grind were chosen to compose the team that will run Alfred University on Friday. Despite the fact that the trial race was run under adverse weather conditions, good time was registered by all of the men that made the team.

Captain Homer Bliss won the trial race when he dashed across the line, an easy first. Ray, a Freshman, took runners-up honors and fought Bliss for the leadership all of the way. Ray holds several scholastic long-distance records and looks like a real find for the squad. The next three men to finish were closely bunched at the tape, and there was little to choose between them during the entire race. They finished in the following order: Little, Mays and Beyer.

The scrap for the last two Varsity positions proved to be one of the hottest ever staged in an Allegheny cross-country run. Miles, a Senior, upset the dope completely when he managed to beat out Bogardus, an experienced runner. Harrison was a third member of this triangular battle and swept across the tape, only inches behind Bogardus. Winters and Derby were next to come in, and won their way over a couple of other entries that also started the race.

Allegheny's meet with Alfred promises to be a most important one, as the Adventists boast of an exceptionally strong team this fall. A victory for the Blue and Gold over the New Yorkers will rank them as one of the best Class B teams in this section of the country.

Thiel took over Waynesburg in a pretty 13-0 set-to at Waynesburg last week. Christman got away for another of his phenomenal runs, this time carrying the ball seventy yards for the first score of the game.

GEORGE PRATT
PHOTOGRAPHER

A.L.BALLINGER CO.
THE REXALL STORE
Drugs and Toilet Articles.
Kodaks, Moore Fountain Pens
Liggett's and Johnston's Candies

PARK THEATRE Thurs. Fri. Sat.
COLLENN MOORE and KENNETH HARLAN
IN
"APRIL SHOWERS"
VAUDEVILLE
ANOTHER GENUINE BIG TIME HEADLINER
Wilson Duncan and His Band
Five Boys full of Pep, formerly with Henry Santry

Standard Life Insurance Company of America
Home Office, Pittsburgh, Penna.
John C. Hill, President. Hyatt M. Cribbs, Vice Pres.
Elgin A. Hill, Sec. and Treas.
J. D. Van Scoten, Vice Pres. and Director of Agencies.

Are your Parents protected covering the expense your education has been to them?

Have your Parents given you the impetus on the Road to Success that a Saving's Habit, fostered by a Life Insurance Policy, would give you?

The Standard Life Insurance Co. of Pittsburgh is a Pennsylvania Company, and conducts a school of instruction to teach young men with vision the value of Life Insurance to all concerned,—the Insured, the Beneficiary, and the Solicitor.

You will be convinced that the Writer of Life Insurance is better rewarded for hard work than an equal effort expended in any other line if you will address

C. S. McGAVERN
308 Commerce Building
ERIE, PENNA.
Manager for Northwestern Pennsylvania.

HURRICANE SWEEPS ROCHESTER OFF FEET WITH 39-6 VICTORY

Smashing Attack Proves Too Much for New Yorkers—Subs Do Valuable Work

On its second journey of the year, the Allegheny Hurricane swept into New York State and back again with a clean-cut 39-6 victory as the spoils of the raid. The University of Rochester team, a very doubtful quantity before the game, proved rather easy meat, and the varied attack of the Blue and Gold netted six touchdowns against one for the Empire Staters, which they gained through an unlucky fumble by Weaver. Coach McCracken gave every man a chance, and many of the subs gained experience which should prove valuable in the future. The entire squad came through the contest unhurt and will be in fine shape for the coming important struggle.

The Blue and Gold forwards, from end to end, were impregnable, allowing their opponents but four first downs, while the backfield, led by Dahl, Weaver and Logan, pierced the Rochester defense almost at will, garnering twenty-four first downs. Fumbles, the greatest weakness apparent in the Grove City game, were again too much in evidence. This tendency is a dangerous one and must be remedied if the team is to continue victorious.

The game was played before a moderate sized crowd on an excellent playing field that helped the running of both teams considerably.

Gideonse kicked off for Rochester promptly at 2:30, Weaver running the ball back 25 yards. Weaver, Dolde, and Dahl carried the ball in successive line plunges and short runs that within three minutes resulted in Weaver planting the ball across the line for the first score. Dahl kicked a placement for the extra point.

Rochester kicked off again, Dolde returning the ball 10 yards. After marching down the field for three first downs, the advance was stopped, and Rochester took the ball on their own 27-yard line. Failing to gain in three attempts, Callaghan kicked to Weaver. Judd then kicked to Callaghan. Rochester made two first downs, then kicked. Weaver fumbled the punt on his own ten-yard line but recovered. On the next play, Weaver fumbled again, Rochester recovering on the 5-yard line. After failing to gain twice, Callaghan brushed around right end for a touchdown. Brugler missed the goal.

Gideonse kicked off again, "Fat" Myford receiving and returning the ball 10 yards. The Rochester tacklers failed to upset "Fat." Dahl, Hanlon, and Smith then took the ball straight down the field. Dahl scoring the touchdown and kicking the goal. Blackwell kicked off to McConnell on the 10-yard line and Rochester immediately kicked. Both teams fumbled and Allegheny had just started on another march down the field when the half ended.

Rochester kicked off again and Allegheny started its steam-roller tactics once more. Dolde fumbled after a pretty 20-yard run, and a Rochester man fell on the ball, got up, and ran to the 10-yard line. Here an incompleted pass over the goal line gave Allegheny the ball on the 20-yard line. With Dahl carrying the ball in three out of four plays, the third uninterrupted march down the field was begun and quickly completed. Dahl again scoring the entire seven points.

With the beginning of the fourth quarter, some of the first string men were again put into the game; Logan and Smith ripped through the weary Rochester team for three touchdowns, all of the goals being missed, making the final score, 39-6.

All of the twenty-two men put into the game for the Blue and Gold starred, the outstanding player for the losers being Callaghan.

Lineup and summary:

Allegheny—39.		Rochester—6.
	Left End	
Shultz		Brugler
	Left Tackle	
Parnell		Tait
	Left Guard	
Wolz		Barton
	Center	
Fuller		Gideonse
	Right Guard	
Wright		E. Hedges (Capt.)
	Right Tackle	
Myford		W. Taylor
	Right End	
Judd		Ryan
	Quarterback	
Morley (Capt.)		Callaghan
	Left Halfback	
Dolde		McConnell
	Right Halfback	
Weaver		Sullivan
	Fullback	
Dahl		Uhlen

Score by periods:

Allegheny	7	7	7	18	—39
Univ. of Rochester	0	6	0	0	— 6

Touchdowns: Dahl 2, Logan 2, Weaver, Smith, Callaghan. Goals from touchdowns: Dahl 3. Substitutions: Allegheny—Reed for Shultz, Kinnunen for Parnell, Humeston for Wolz, Blackwell for Fuller, Cibula for Judd, Koehl for Morley, Smith for Dolde, Hanlon for Weaver, Logan for Dahl, Fee for Humeston, Humeston for Wright, Dolde for Smith, Weaver for Hanlon, Smith for Dolde, Brendel for Smith. Rochester—Leone for Barton, Lauterbach for Sullivan. Rreferee—Templeton, Colgate. Umpire—Bazone, Colgate. Head Linesman—Beach, Springfield. Time of quarters: 12 and 14 minutes.

SPORTLETS

Knute Rockne's Warriors from Notre Dame upheld their reputation as one of the greatest scoring machines in the United States last Saturday when they swamped the Georgia Tech "Tornado" under a deluge of six-pointers, winning by the lop-sided score of 35-7.

Carnegie Tech, for the first time in history, neatly trimmed the claws of the Pitt Panther in one of the hardest fought battles in the annals of the two institutions. Jimmy Robertson in the last few minutes of play turned apparent defeat into a 7-2 victory when he disobeyed his own signals and went fifteen yards to a touchdown.

Centre's inability to handle punts paved the way to her defeat at the hands of the University of Pennsylvania in a disappointing game at Philadelphia. The Colonels put up a mediocre brand of football and seemed to have forgotten all of the lore which made them such dangerous adversaries several years ago.

For the first time since 1907, the Green of Dartmouth triumphed over the Crimson of Harvard. The Hanoverites were clearly superior in every branch of the game, the only chance that Harvard had to score, a place-kick, ending in failure.

The Princeton Tiger outfought the manifestly superior Navy team and upon two occasions drove the ensigns-to-be back from the 10-yard line, only to have what seemed like certain victory turned into a 3-3 tie in the last minute of play.

Yale was the only one of the "Big Three" to turn in a win last week. With the exception of the final period, the Elis played bang-up football, but then the Brown huskies came to life and twice threatened to cross the Yale goal-line.

The Army piled up the largest score in collegiate circles when it put on a 73-0 exhibition at the expense of the supposedly strong Lebanon Valley eleven.

The Presidents had considerable difficulty in pulling a 6-0 victory from the reluctant grasp of Detroit, although they gave evidence of potential strength which they seemed to be unable to uncork when a few yards meant scores.

Ohio Wesleyan was no match for Colgate; the latter easily pushed over twenty-seven points while blanking the representatives of the West.

Syracuse played nothing but straight football against Springfield, yet even that didn't prevent her from snowing the latter under a 44-0 count.

Swarthmore and F. & M. fought to a 6-6 tie in a rather uneventful contest on Saturday.

In a see-saw game at New Wilmington, Westminster went down to a 6-0 defeat at the hands of Duquesne U. In the last period the losers opened a dazzling attack which carried them to the Dukes' 20-yard line only to have the pass intercepted which would have meant possible victory.

A typically Crimson onslaught in the early stages of the game enabled Grove City's stalwarts to add Bethany to their list of 1923 grid victims, by a 16-6 score.

The running attack of Penn State met its match in West Virginia's superb aerial game at New York on Saturday, and the two elevens battled to a 13-13 deadlock.

FOOTBALL SCHEDULE

Remaining Games.

Nov. 3. Geneva, at home.
Nov. 10. St. Bonaventure, at home.
Nov. 17. Westminster, abroad.
Nov. 24. Bucknell, abroad.

Games Played.

Sept. 29. Allegheny 14—Thiel 0; at home.
Oct. 6. Allegheny 0—West Va. 28; abroad.
Oct. 20. Allegheny 6—Grove City 0; at home.
October 27, Allegheny 39; U. of Rochester 6. Abroad.

BATES' MUSIC HOUSE
SOLE AGENTS FOR
GIBSON—Mandolins, Banjos, and Guitars.
PIANOS VICTROLAS VICTOR RECORDS
BATES' MUSIC HOUSE

WETHERBY STUDIO
257 CHESTNUT STREET

Lafayette Barber Shop
TREAT YOURSELF TO THE BEST
HAIR BOBBING a Specialty
HUBBARD & PFEIFER

SHOE REPAIRING
OF THE BETTER CLASS
STYLE QUALITY SERVICE
GO TO
J. WALTHERS - 903 Water Street

BE PHOTOGRAPHED BY MUNTZ
248 CHESTNUT ST.

Pennsylvania College of Music
Chartered 1887
MEADVILLE, PENN'A.
Lee Hess Barnes, Director
ALL BRANCHES OF MUSIC TAUGHT
Students may register at any time.
Send for Catalogue.

Independent Dry Goods Company
CORNER PARK AND CHESTNUT

EXCLUSIVE AGENTS A. G. SPALDING SPORTING GOODS
HOLEPROOF HOSIERY
SMITH BROTHERS
Clothiers and Furnishers
217-219 CHESTNUT ST.
DUNLAP HATS
HART, SCHAFFNER & MARX CLOTHIES, KIRSHBAUM CLOTHES

THE RADIO CONCERTS
Are coming in fine—particularly on Monday, Tuesday, Thursday and Friday evenings, from 7:45 to 9:30 p. m.
BURCH'S : 276 Chestnut St.

P. B. GRAHAM

Style Headquarters
SOCIETY BRAND
SUITS, TOP COATS, OVERCOATS
Stetson Hats, Manhattan Shirts
Mendel's

Modern Shoe Repairing
FOR SERVICE AND FINE WORK
AT REASONABLE PRICES
GO TO
REUTER'S
935 Market Street 2nd Door South of Chestnut Street

GOODWIN & NUNN
COMPLETE LINE OF HOME FURNISHINGS
MEADVILLE PA. GREENVILLE, PA.

The Quality Shoe Shop
DEALERS IN
ALL KINDS OF MEN'S FOOTWEAR
Dress Shoes, Tennis Shoes, Basketball Shoes
BEST EQUIPPED REPAIR DEPARTMENT
Always at your Service
A. C. YEAGER
QUALITY 227 CHESTNUT ST. SERVICE