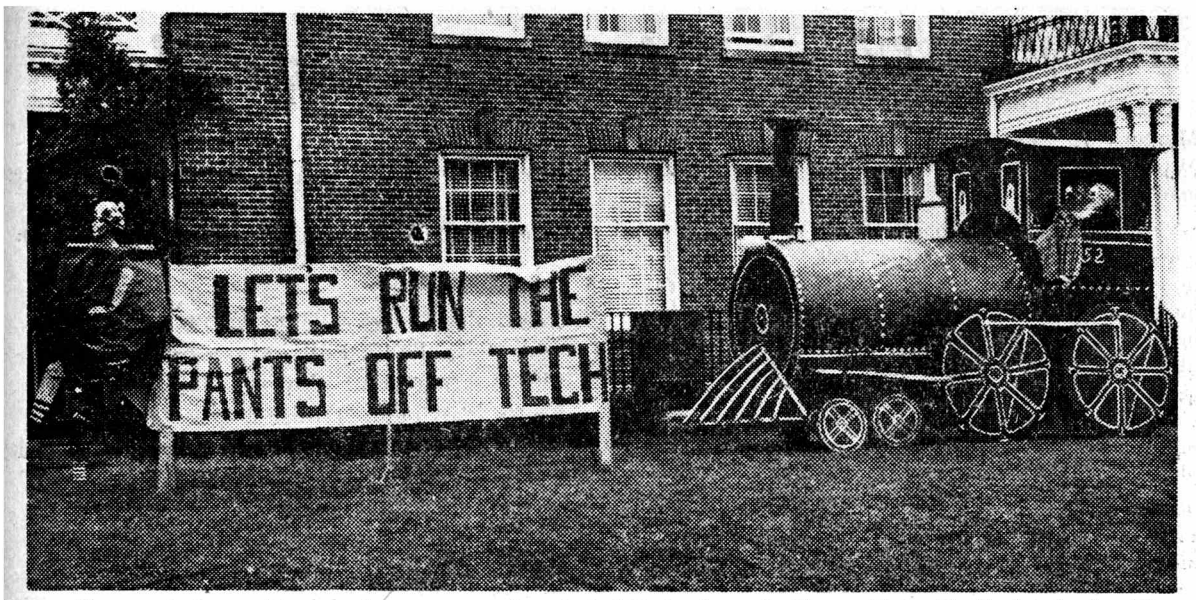

The alligator-engineered locomotive pursues a barrel-clad Tech player in Sigma Alpha Epsilon's winning Homecoming display. The dummy was equipped with moving legs, and the engine stack puffed smoke. Sigs won permanent possession of the Homecoming plaque by winning first place for the third time.

—Photo by Photo-Graphic Arts

THE CAMPUS

OF ALLEGHENY COLLEGE

VOL. LXXVII, NO. 6 | Meadville, Pennsylvania | OCTOBER 23, 1952

Contract For Construction Of Baldwin Hall Let; Completion Date: Fall Of 1953

The contract for Baldwin Hall, the men's dormitory, has been awarded to the firm of Rodney W. DeVore, of Meadville, according to an announcement by the Allegheny College Board of Trustees. The total cost of the building is "not to exceed $430,000."

It is hoped that the building will be ready for occupancy by the fall of 1953, they said.

Baldwin Hall will be a two-wing three-story structure of brick and limestone. It will house 129 students and will have a proctor's suite. The plans include the possibility of adding a third wing in the future to house 60 students, according to architect Lorimer Rich, of Brooklyn.

Second ACDP Building

This is the second of the three buildings financed by the Allegheny College Development Program. The first is Quigley Hall, the classroom building now under construction north of Arter Hall.

The third building on the program is the field house, which cannot be begun at present because of government restrictions on recreational buildings. President Louis T. Benezet stated that bids will be asked for the field house as soon as the restrictions are lifted.

Trustees Meet

Paul W. Johnston, Cleveland, was elected chairman of the board of trustees of Allegheny College at the trustee meeting last Saturday morning. Mr. Johnston was elected chairman of the Allegheny College Development Program. He succeeds Sumner E. Nichols, Erie, as board chairman.

Other officers named were Robert W. Thomas, Sr., vice chairman; E. Alexander Hill, Pittsburgh, secretary; and Dr. Allen B. Edwards, treasurer.

New members of the board are

(Continued on page 3)

Pennington Announces AWS Halloween Party

A Halloween costume party at 6 p.m. Thursday, October 30, will be the first Associated Women Students dinner of the year, AWS social chairman Carolyn Pennington has announced. All freshman and upperclass women will eat in Brooks that night.

Women will sign up for tables in groups of six or eight at the end of this week. The group at each table is to dress in costumes based on one theme. Prizes will be awarded for the best table decorations and for the best single costume.

Freshman women will provide entertainment, with each section of Caflisch scheduled to give a skit. A prize will be given for the best skit.

Section I is in charge of decorations, under the chairmanship of Sally Sauder.

Frosh Class Elections Will Be Held During Week Of November 3

Sheila Confer, temporary secretary of the freshman cabinet, has announced that freshman elections will be held during the week of November 3.

Cora Walter has been named chairman of the nominating committee, which includes Richard Bender, William Bowser, Nancy Fullerton, William Regan, and Gene Zwillinger. Men students will be nominated for president and treasurer, and women for vice president and secretary.

Miss Confer also announced that the cabinet has set up a constitution committee with Bill Foley as chairman. Joe DeVittorio has been named to organize a traffic committee, which will include representatives from each section of Caflisch and from each of the men's dormitories.

Annual Extemp Contest Tomorrow At Chapel

The annual Women's Extemporaneous Speaking Contest will be held tomorrow evening at 8 p.m. in Ford Chapel, under the sponsorship of Philo-Franklin Speech Union. Speech topics "of special interest to women" will be drawn by the contestants at 4 p.m. tomorrow, according to chairman Bill McCartney.

The following students have entered the contest: Arlene Asan, Alpha Xi Delta; Jeannette Carlino, Alpha Chi Omega; Virginia Johnson, Kappa Kappa Gamma; Nan Kilburn, Independent Women; Mary Lou Robinson, Kappa Alpha Theta; Edith Rodgers, Theta Upsilon; and Kay Sutherland, Alpha Gamma Delta.

Judges will be Mr. Herbert Hess, Mrs. William McMillen, and Dr. Edward Rickard. The prize for the contest is a gold cup, won last year by Emily Engle of Kappa Kappa Gamma. Any group which wins the cup a total of three times will gain permanent possession.

Homecoming Display Competition Won By Sigma Alpha Epsilon

Sigma Alpha Epsilon won first place in this year's dormitory-fraternity house Homecoming decoration contest.

The winning display featured a barrel-clad Carnegie Tech player running from an alligator-driven locomotive. The slogan was "Run the Pants Off Tech".

Second place went to Theta Chi for its sprawling, open-jawed Gator about to devour a Tartan-clad Tech player. Theme of the display was "Eat 'Em Up, Gators."

Phi Kappa Psi's wheel of fortune won third place. Operated by a cigar-smoking Gator, the wheel worked to heap up money-bags on Allegheny's side of the board, while Tech's stock went down. Slogan was "Smart Money Is on Allegheny."

The competition was begun in 1946. Sigma Alpha Epsilon won the plaque in 1946 and 1947. Subsequently the contest was won by Delta Tau Delta twice, and by Theta Chi and Alpha Chi Rho once each. By winning the plaque three times, the Sigs have now gained permanent possession.

Student-Faculty Group Plans Chamber Music Concert Next Thursday

The Music Department will present the first of three concerts of chamber music on Thursday, October 30, at 8:15 p.m. in Ford Chapel. The concert will consist of three numbers, one contemporary piece and two written by classical composers.

Four student musicians will participate in the program. Kay Sutherland and Faith Lidle will play the flute and oboe, respectively, in the opening selection "Adagio and Rondo" by Mozart, with Ann Harmony as pianist, Be-Be Dodworth as cellist, and Dr. Herbert Neurath as violist. The selection is one of Mozart's last works and is very rarely performed, according to Dr. Neurath.

The second number, "'Suite Italienne", by Igor Stravinsky, is based on eighteenth century themes and will be played in honor of the seventieth birthday of the composer. Mrs. Dagmar North will play the piano and Dr. Neurath, the violin.

Franz Schubert's "Trout Quintet" will conclude the program. Ann Harmony will play the piano; Dr. Neurath, the violin; Louis Varicchio, the viola; and Mrs. Neurath and Be-Be Dodworth, cellos.

No admission will be charged for the program.

T. V. Smith Speaks Wednesday Night; Non-Partisan Climax To Political Series

Professor T. V. Smith, of Syracuse University, will deliver a non-partisan speech in Ford Chapel at 8 p.m. next Wednesday, October 29. This will be the third in a series of speeches sponsored jointly by the G-8 course, Problems of the Modern World, and the Public Events Committee of the college.

Thomas Vernon Smith graduated from Texas Christian University. He did post-graduate work there as well as at the University of Chicago, where he received his Ph.D. in 1922. He has been professor of English and philosophy at Texas Christian University and at the University of Texas, and Dean of Colleges at the University of Chicago. His present position is Maxwell Professor of Citizenship and Philosophy at Syracuse University, where he has served since 1948.

He was a member of the Illinois State Senate from 1935 through 1938 and a member of the United States Congress from 1939 through 1941. During World War II, he served as director of Allied Education in Italy. After the war he was director of the Committee on Democratization in Germany. In 1946, he was head of a United States educational mission to Japan and Germany.

Mr. Wayne Merrick, director of the Falk Foundation citizenship program, said, "Professor Smith can see the noble aspects of politics as well as the need for citizen participation. He sees some good in politicians but not in all politicians."

Professor Smith is the founder of the "Chicago Round Table" radio program and is a frequent guest on "Town Meeting of the Air." He has written several pamphlets and books, the latest of which are a "Study of Power" and "The Democratic Way of Life."

Graduate Fellowships To Be Awarded By Danforth Foundation

President Benezet has appointed Dean Charles W. McCracken as liaison officer to work with the Danforth Foundation of St. Louis, Missouri, on the selection of candidates for the second series (1953) of graduate fellowships. Competition is open to college seniors and recent graduates who are preparing for a career of college teaching and who are planning to enter graduate school in September, 1953.

The foundation accepts applicants from the fields of natural sciences, social sciences, humanities and other areas of specialization. These appointments are primarily "a relationship of encouragement," with financial aid as needed.

All Danforth Fellows will participate in the annual Danforth Foundation Conference on Teaching, to be held at Camp Miniwanca in Michigan next September. Qualifications, as listed in the announcement from the foundation, are:

1. Evidence of superior intellectual ability in college record.
2. Good record of health and emotional stability.
3. Outgoing personality and the concern for people, essential for successful teaching.
4. Choice of vocation of teaching as form of Christian service.
5. Deep religious convictions and growing religious perspectives.

Any student wishing further information should contact Dean McCracken.

Kaldron Pix Scheduled For Next Two Weeks

Jack Richards, editor of **The Kaldron,** has announced that senior pictures will be taken at the Photo-Graphic Arts building, for a two week period beginning Monday, October 27.

A schedule for appointments will be posted Monday in the grill for seniors to sign up. Men are asked to wear dark suits, white shirts and plain ties; women are to wear light-colored sweaters or blouses.

November 1 Deadline For Test Applications

Students wishing to take the Selective Service College Qualification Test are reminded that the deadline for applications is November 1. Application forms are available at the Meadville selective service board. The test will be administered at Allegheny Thursday, December 4.

Dean of Students Charles W. McCracken has urged that all male students who have not previously taken the test submit applications, whether or not they are enrolled in the Reserve Officers Training Corps program.

National Cwen Convention To Be Held Here Oct. 31-Nov. 2; Benezet To Talk

The fourteenth annual "Witan" (convention) of Cwens, national honorary organization for sophomore women, will be held on the Allegheny campus from October 31 through November 2. Each of the organization's 12 chapters will send at least two delegates to the convention. Barbara Voges is convention chairman.

Registration of delegates will take place Friday afternoon. Dr. Louis T. Benezet will address the group on "Again the Male Animal" at their dinner at 5:45 p.m. in Brooks Alcove. A social program will be held in the College Union during the evening.

The Witan will officially open at 9 a.m. Saturday in the Pine Room of Brooks Hall, with an address of welcome by Associate Dean of Students Ruth Williams. Following luncheon in Brooks Alcove, the afternoon will be devoted to workshops on "Programs of Selection", "The Future for Alumnae," "Chapter Program, Projects, and Services," "Officer Training and Finances," and "The Role of Advisers."

A Cwen Feast will be held in Cochran Dining Hall at 6 p.m., followed by recreation and a meeting of the Executive Board.

A farewell breakfast will be held Sunday morning, preceding the Cwen chapel service at 9 a.m. The Witan will close at 9:30 a.m. in the Pine Room.

Officers of Epsilon chapter, founded at Allegheny in 1927, are: Suzanne Dougall, president; Mary Jane Curry, vice president; Kay Sutherland, secretary; Carolyn Pennington, treasurer; and Virginia Rogers, ritual chairman.

Advisers to the local chapter are Miss Mildred Ludwig, Miss Pat Tanton, and Miss Williams, all honorary Cwens.

Other chapters are located at Carnegie Tech, University of Kentucky, East Kentucky State Teachers College, University of Louisville, Miami University, University of Mississippi, Muskingum College, Pennsylvania State College, University of Pittsburgh, Seton Hill College, and Westminster College.

The name "Cwen" comes from an Anglo-Saxon word meaning "lady" or "queen."

U.N. Day

Tomorrow is United Nations Day.

What does that fact mean to us? A display in the library? A special Chapel program? An IRC discussion? Perhaps these are just the work of a few enthusiasts; perhaps these things don't really mean anything. They are merely the acceptance of a convention which says that once a year we should pause to pay our respects to a "noble ideal."

We don't often stop to analyze our attitudes toward the U.N. Our ardent support, our vigorous denial, or our cynical rejection of the United Nations may not be the result of an attempt to see and evaluate the problems, but merely the parroting of ideas of others which most nearly reflect our own prejudices. Or do we dismiss the problem from our minds altogether as something incomprehensible?

We of **The Campus** have been asking ourselves about our own attitude toward the United Nations. We are as much interested in finding out upon what grounds our opinions are based as in discovering what those opinions are. We think that one of the greatest contributions that can be made towards strengthening the United Nations consists in asking ourselves just such questions. If we find that our opinions have been based upon either prejudice or ignorance we will be in a better position to begin to evaluate the real worth of the United Nations as an instrument for peace.

As students we are especially concerned. If all we are doing is going along confirming our prejudices in respect to the U.N. we may find that other areas of our attitudes need investigation; Religion, politics, philosophy. How effective a Christian is he who has blindly accepted his creed? Or a Democrat who reads only his own party literature? Or a Republican? A nation or a world so opinionated will not learn to solve its problems.

It is by asking such questions as these that we all can lend real significance to the observance of U.N. Day.

Integrity

Now that convocations are over for a while, and 1952 Homecoming is an event of the past, what significance has Dr. Ross' address for us, pursuing the rugged—or ragged—daily schedule of the student? Was it so much sentiment for us to approve at the time and forget by the time of the pep rally that night?

We think not. We heard some things in this year's Homecoming Convocation address that apply to just about all of the Allegheny populace. Not that we are all lost, that we are strangers to ourselves, or even that we are dangerously short on that quality, integrity; rather that we do have a dazed look in our eyes once in a while, that we do sometimes fail to recognize the face in the mirror, and that we are often caught short of the unity of integrity.

When do we wander about in a fog, not knowing where we are going? Freshmen will tell you that G-2 produces a foggy atmosphere. Sophomores will deny the feeling, and upperclassmen—well, they don't count.

But what of this G-2 course, and of the other General Education courses? We have heard a whole gamut of comments on them, ranging from sincere commendation to quite severe and legitimate gripes. The gripes, when they reach the right places, are given hours of consideration by faculty staffs and student committees.

"We're lost," some of the G-course students say. "We can't understand the material of the course, and why the devil do we have to take it anyhow?"

That commentary is not a signal for the professor to bang his foot on the floor and with proper epithets announce that the students have to pass the course in order to graduate; that they may as well learn the material even though they'll never understand it. Fortunately that is not the attitude of the faculty anyhow.

Most of the professors, we have discovered, are rather intelligent beings, and especially the ones familiar with freshman classes are prone to remember that college is something of a traumatic change from high school. There's more study to be done; more of the world's facts are coming to light; the college experience is infinitely broader than that of our adolescence. It takes a longer look to perceive all that is going on, to recognize the scope of the new broader horizon, and to fit everything together into a unified whole. For a while it is natural to feel lost. We are like children in a strange new world.

But let us not be content to remain strangers to this world. If we can trust the intelligence of those who have trodden the same path before us, perhaps we can follow their advice to walk slowly and observantly with enough patience to wait until we can take the facts that we learn and make intelligent generalizations from them. For this process we recommend Dr. Ross' approach to intellectual integrity. Make the mind work for you: **think.**

Trix At The Flix

October 22-25 (Park) One Minute To Zero with Robert Mitchum and Ann Blyth. Life and love on the battlefront of Korea.

"Finds sleepy-eyed Robert Mitchum helping out-manuever the Reds in Korea . . . Has the regulation quota of action scenes and combat heroics . . . One sequence, in which Mitchum orders the shelling of a civilian refugee column that harbors Communist guerrilas . . . was found objectionable by the Department of Defense. The producers of the picture refused to eliminate the scene, and it remains the only unusal feature in a formula film."

—Time

* * *

October 25-28 (Academy) The Devil Makes Three with Gene Kelly, Pier Angeli, an Air Force captain returns to Germany to visit a family who helped him escape from a Nazi prison three years before.

"Comes close to being a first rate picture of post war Germany . . . An absorbing report on current events in an occupied country . . . The scenery—particularly the landscapes along the auto-bahns that Hitler built for motorized conquest is superbly photographed . . . Made on location in Munich and in Salzburg."

—Newsweek

* * *

October 26-28 (Park) Monkey Business with Cary Grant, Ginger Rogers, Marilyn Monroe. Amusing complications arise when a monkey mixes a solution that makes men grow young.

"Despite the excessive number of variations on a single and extremely simple joke, director Howard Hawks maintains a satisfying illusion of sprightliness . . . Any number of unexpectedly sly and nudging spots of dialogue . . . It would be hard to improve on the cast . . . One of the best comedies of the year."

—Newsweek

* * *

October 29-30 (Park) O. Henry Full House with Jeanne Crain, Richard Widmark, Anne Baxter, Charles Laughton. An all-star cast enacts five of O. Henry's most well-known stories.

"The finale is clearly a rung below the standard set in the first three stories . . . With "Ransom of Red Chief" complaints must begin. The screen treatment does scant justice to O. Henry's prose . . . The Full House may be too full, may contain at least one story too many; notwithstanding, it is well worth a visit.

—Saturday Review of Literature

* * *

October 27-30 (Academy) You For Me with Peter Lawford, Jane Greer, Gig Young. A sophisticated romantic comedy with the inevitable triangle.

"This picture is a strong antidote to the notion that money does not bring happiness . . . It is hard to think of a current film which could provide a pleasanter evening for the superanuated moviegoer . . . Will probably fail to reach its natural public because of faulty presentation."

—Saturday Review of Literature

Activities Calendar

Fri.,	**Oct. 24**	Soccer—Grove City at Grove City Women's Extemperaneous Speaking Contest —8 p.m.—Ford Chapel Alpha Chi Rho Halloween Party—9-12 p.m.
Sat.,	**Oct. 25**	Migration Day Football—Grove City at Grove City Phi Delta Theta Fall Party—8-12 p.m. Phi Gamma Delta Poverty Ball—9-12 p.m. Delta Tau Delta House Party—9-12 p.m. High School Drama Clinic—Playshop—all day
Sun.,	**Oct. 26**	Theta Chi Open House Outing Club Picnic—Bousson—3-7 p.m. Movie: "All my Sons"—8 p.m.—Playshop
Mon.,	**Oct. 27**	Cwen Ghost Walk — 9 p.m. — Wilcox Hall
Tues.,	**Oct. 28**	Eco. 1 Hour Exam—7 p.m. All-College Photograph — 12 noon — Brooks Circle
Wed.,	**Oct. 29**	Lecture: T. V. Smith—8 p.m.—Ford Chapel
Thurs.,	**Oct. 30**	Halloween Dinner—6 p.m.—Brooks and Cochran Dining Halls Chamber Music Concert — 8:15 p.m. — Ford Chapel
Fri.,	**Oct. 31**	Sociology 1 Hour Exam—7 p.m. Soccer—Oberlin at Meadville Kappa Kappa Gamma Leap Week Party
Oct. 31 - Nov. 2		Cwen National Convention—Allegheny Campus
Sat.,	**Nov. 1**	Football—Wooster at Wooster AUC Leap Week Dance—9-12 p.m.—Brooks Hall

Faculty Profile

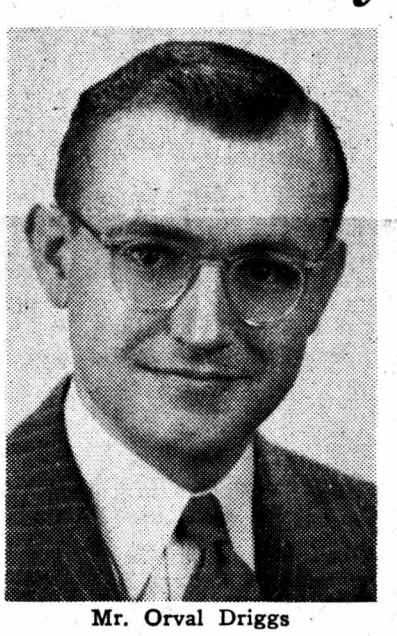

Mr. Orval Driggs

If we picture correctly the typical history professor as a white-bearded, leather-complexioned old gentleman emitting the musty odor of antiquity, then Mr. Orval T. Driggs doesn't fit the rule. As the latest addition to the history department, he teaches G-7 and also instructs a course in European history.

Born in Arkansas, Mr. Driggs received his Ph.D. at the University of Pennsylvania and then served as historian in the Army Chemical Corps near Baltimore. From there he found his way to Allegheny's campus.

When asked about any "different" or exciting experiences, Mr. Driggs leaned back in his swivel chair and declared placidly, "Nothing has happened to me that hasn't happened to just about anyone in my generation."

His chief interest at the moment is politics, since this is an election year; but, he remarked, "next year it might be something quite different!" Mr. Driggs still reminisces nostalgically about the time he met his "first real, live Republican," and that was not until the age of 20!

According to this G-7 professor, the only thing which distinguishes him from anyone else is the huge Confederate flag gracing his living room wall.

Pins 'n Sins

With Homecoming behind us and Leap Week staring us in the face, this week is a welcome respite. A big old red roaring bonfire, a slithering snake dance, some flying fists, and several bloody noses started off an impressive Homecoming weekend.

The smiling grads, back for a weekend of reminiscenses, were quite a contrast to the bleary-eyed carpenters who spent the preceding nights constructing displays. Everyone of the Homecoming displays this year was terrific! A "well done, boys", to the Sigs, Theta Chis, and Phi Psis.

We certainly think that the Allegheny band is improving. An alumnus was heard to remark, "That Allegheny band is something! When I was here, they de-emphasized music." Keep up the good work!

Three cheers to the Delts for their efforts to protect the goal posts!

Floor space was scarce at the dance, but it didn't detract from the original decorations and good music.

If you think the sophs scared Byron Dretzler last Friday nite, you're right!

Belated congratulations to Sandy Moore and Dave Cole (University of the South) on their recent pinning; also to Nan Dubrawsky and Dick Savage (Princeton); Nancy Woolrich and Jim Adams (Penn State); Nancy Hough and Ted Werner; and Gretchen Neuenfeldt and Dick Jennings.

Congratulations to Mr. and Mrs. Gus Rylander, Jr., on the birth of their baby girl on Homecoming Day!

November 8 is the date set for the Fable! Don't miss it!

THE CAMPUS
OF ALLEGHENY COLLEGE

EDITOR-IN-CHIEF—PAT RIESENMAN

EDITORIAL STAFF

ASSOCIATE EDITORS—DEAN TITUS, FRED BROWN
MAKEUP EDITOR—BOB BARK
SPORTS EDITOR—JACK HILL
FEATURE EDITOR—TO BE APPOINTED
NEWS EDITOR—TO BE APPOINTED
REWRITE EDITOR—ED DAVIDOWITZ
PRODUCTION MANAGER—SANDY REITMAN
COPY EDITOR—TO BE APPOINTED
COPY DESK—JILL RADCLIFFE, MARCIA LAMBRECHT, MARILYN KLEMM, BETTY FISH, SUE SHIELDS, BOB EATON
PHOTOGRAPHY EDITOR—RONALD DAMM

BUSINESS STAFF

BUSINESS MANAGER—TO BE APPOINTED
ADVERTISING MANAGER—AL LIFTON
CIRCULATION MANAGER—BOB MARTH

MEMBER, ASSOCIATED COLLEGIATE PRESS
SERVICED BY NATIONAL ADVERTISING SERVICE, INC.
420 MADISON AVENUE, NEW YORK, N.Y.
OFFICE, BENTLEY HALL, TELEPHONE 261

ENTERED AS SECOND CLASS MATTER, OCTOBER 30, 1904, AT THE POST OFFICE AT MEADVILLE, PENNSYLVANIA, UNDER THE ACT OF MARCH 3, 1879. PUBLISHED THURSDAYS BY STUDENTS OF ALLEGHENY COLLEGE, EXCEPT DURING VACATIONS AND EXAMINATIONS.

Ethical, Intellectual Integrity Stressed By Ross At Homecoming Convocation

"Every person, when he leaves home and comes to college, has something of that lost feeling," Dr. Julian L. Ross stated in his Homecoming address "All of A Piece" last Friday. "For a time we flop around hopelessly, trying to get away from being a stranger."

"The real trouble is not that we are strangers in the world, but that we are strangers to ourselves," he continued. Dr. Ross explained that the way to solve this problem is ". . . to pull ourselves together . . . to achieve something called integrity." Integrity, as he defines it, is "a state of being unbroken, altogether, a unit. A person of integrity is intact, not eroded, all of a piece. When he looks at himself he recognizes what he sees; it is not a stranger there but a friend."

Two angles of integrity, ethical and intellectual, were examined by Dr. Ross. "The first," he said, "is simple honesty, honesty with oneself and with other people. It is a subject which you ought to hear talked about among yourselves. One hopeful sign is that you are already doing that."

He then commended the student-faculty Honor Code Committee and mentioned two seniors who are now carrying on research projects to examine the attitudes of Allegheny students towards honesty.

In opposition to these he cited the breakdown of Allegheny students to personal ethical integrity; as, "cheating in examinations, signing papers which we did not write, stealing and defacing books from the library." Dr. Ross listed the excuses given for these offenses, ranging from "I didn't know it was cheating" to "I changed five words in the paper; so it wasn't copied." He then enlarged on the excuses given showing how people undergo a loss of integrity; how "they can look at themselves and see nothing but a pile of pieces not put together in any pattern.

"One way to change the pattern is to consider the consequences," added Dr. Ross. "The first . . . is that a person finds that he can no longer live with other people on a basis of normal trust and confidence. No group of people, a college or any other, can get along unless (they) are able to trust each other without a constant undercurrent of suspicion . . . dishonesty in college is only a trial run which leads straight to dishonesty in politics . . . now in the forefront of our minds.

The second consequence is worse. A person who has lost integrity cannot live with himself. It is easy to give excuses to the world. It is much harder to give them convincingly to oneself, especially when a person has to look in a mirror."

On the aspect of intellectual integrity Dr. Ross said, "One reason we are strangers to ourselves is that we have not made our minds into instruments in which we can have confidence. We feel lost unless we can trust our own minds. The only way we can do this is to use them. This is exactly what college is for."

He cited excuses used to divert oneself from intellectual integrity, including the rationalizations into which these may develop as applied to later life. Dr. Ross stressed the interlocking of subject matter as an answer to the excuse, "I'll never need to know this." He then added, "The one most relevant fact about a college education is that it gives you a chance . . . to gain such confidence in it that you can live with it, not a stranger, but in a world which you have helped make and in which you are all of a piece."

Dr. Ross concluded, "If you can make a start toward achieving ethical and intellectual integrity, if you can bring back memories of having learned to live at ease in the house of your own personality, that will be for you the best kind of homecoming."

Cwen Ghost Walk Set For Freshmen Monday

The annual Cwen Ghost Walk will be held Monday evening, October 27, in Wilcox Hall, according to Sue Dougall, president of the honorary sophomore women's organization.

All freshman women are asked to meet in Brooks Gymnasium at 9 p.m. They are to wear old clothes and headscarves.

Mary Jane Curry and Frances Price are co-chairmen of the committee in charge of the Ghost Walk. Other members of the committee are Sue Black, Gail Brinkman, Betty Colvin, Rachel Dunnington, Florence Kappler, Edith Rodgers, Barbara Seifert and Kay Sutherland.

Mock Election Planned Next Tuesday In CU

A mock presidential election, sponsored jointly by the International Relations Club and the Allegheny Undergraduate Council, will be held next Tuesday from 12:15 until 7:30 p.m. in the College Union.

The entire college community, administration, faculty and students, are invited to participate.

Candidates of both major parties, as well as space for write-ins, will appear on the ballots, according to Sue Dickson, chairman of the ballot committee.

Leap Week

Leap Week this year will be Sunday, October 26 through Saturday, November 1. All dates throughout the week are to be initiated by the women students, with the coeds footing the bill.

Ann Harmony, chairman of the Leap Week Dance, scheduled for November 1, has announced that the affair will last from 9-12 p.m. with 12:30 permissions being granted to the women students. Dress is to be informal.

Contract

(Continued from page 1)

Dr. Frank H. Reichel, Philadelphia, Lewis Walker, Meadville, Miss Grace H. Miller, Pittsburgh, and Dr. Arthur Colley, Warren.

The formal entry of Allegheny into the Foundation for Independent Colleges of Pennsylvania was approved by the board, as was its affiliation with the Methodist Foundation for Higher Education in Pennsylvania.

The board also announced that the Erie Conference of the Methodist Church has pledged $10,000 for renovation of the interior of Ford Memorial Chapel.

Newman Club Names Garbark As President

Bev Garbark has been elected president of the Newman Club for the present academic year, it was announced last week. Other officers are: Rita Lanza, vice president; Arlene Asan, recording secretary; Polly Dunham, corresponding secretary; and Dom Mattei, treasurer.

Meetings will be held twice a month. The next meeting will be at 8 p.m. next Tuesday, October 28, in Arter Hall.

CAMPUS COVE
Fresh Fruit Punch for
PARTIES & WEDDINGS
SODA GRILL — LUNCHES
164 Chestnut St. Phone 25-023

Drama Clinic Planned At Playshop Saturday; Dina R. Evans Speaks

Dr. Dina Rees Evans, educator in the field of high school theatre, will be the main speaker at the High School Drama Clinic to be held at the Playshop on Saturday, October 25. High school students and teachers from Pennsylvania, New York, and Ohio will attend the clinic, sponsored by the Allegheny drama department.

Following registration at 9:30 a.m., Dr. Evans will speak to the opening session at 10 a.m. on "Planning Technical Development for the High School Theater", the overall theme of the conference.

Luncheon for the visitors will be followed by afternoon meetings led by members of the drama department staff. These will feature discussions on the planning and designing of scenery, new developments in the use of makeup, stage lighting, and styles of scene painting.

Following an intermission for refreshments, a group discussion meeting for teachers, dealing with problems of the high school dramatics curriculum, will be led by Dr. Evans. The students will hold a conference on acting problems, led by Jean Tarrant, staff actress at the Erie Playhouse.

President Benezet will address the group at a dinner in Cochran Hall at 6 p.m. The clinic will end with the presentation of an open dress rehearsal of "Dr. Knock", first student Playshop production of the year, at 8 p.m.

Allegheny IRC Directs United Nations Week

IRC is directing the observance of United Nations Week at Allegheny this week. Dean Titus, president of the club, announced that in addition to a display in Reis Library there has been emphasis on the observance in various meetings during the week.

"The Role of Small Nations in the United Nations" was discussed at the IRC meeting Tuesday evening.

On Wednesday morning IRC cooperated in presenting the chapel service.

Independents Reorganize

The independent women on campus re-organized in a meeting held last Monday. The name Tallageewe, an Indian synonym for Allegheny, has been dropped; the group will now be known as the Independent Women of Allegheny.

Officers for the first semester are: president, Bonnie Ford; vice-president, Abbie DeLellis; secretary, Phyllis Bond; and treasurer, Barbara Gaskill.

Membership in the group is open to all unaffiliated upperclass women.

LAFAYETTE
Taxi Service
Prompt and courteous 24-hour service
147 Chestnut St. Phone 43-211



Pictured above are contestants in the Women's Extemporaneous Speaking Contest to be held tomorrow night. Seated are Arlene Asan, Edith Rodgers, Mary Lou Robinson, and Cookie Carlino. Standing are Kay Sutherland, Nan Kilburn, and Ginny Johnson. —Photo by Damm

Two 'Campus' Staff Members Attend ACP Conference This Week

Two members of **The Campus** staff are attending the 28th annual convention of the Associated Collegiate Press being held at the Statler Hotel in New York today, tomorrow, and Saturday.

Ed Davidowitz, rewrite editor, and Sandy Reitman, production manager, are participating in the conference with approximately 500 other representatives of college publications from all parts of the country.

Seminars will be held dealing with all phases of college publishing, and individual problems of publications will be discussed.

DISTINCTIVE CORSAGES
Carpenter's Flowers
931 Park Avenue

COYAN & GREEN
270 Chestnut St. Phone 21-601
Prescription Specialists
Eastman Kodaks and Film
Ansco Cameras and Film
Photoflash Bulbs
Whitman's and
Mary Lincoln Candies
Theatrical Make-up

For lunch . . .
For a between meal snack



EVERYONE comes to
WIRT'S!

THE VITEX PROCESS IS EXCLUSIVE WITH
MAURICE M. Bloom COMPANY
DRY CLEANERS
For Pickup and Free Delivery
Phone 24-041—893 Park Ave.

BAKER'S LAUNDRY
We are introducing a STUDENT SPECIAL in laundering. This includes all your washing, fluff dry, with the sheets, pillow cases, hankies and towels completely finished for only 15c per pound. Dress shirts will be done at a reduced rate of 15c each. Bring it in—pay cash—and we will deliver free of charge anywhere on campus.
988 WATER STREET



nothing can top the stylefulness of a
Varsity-Town Clothes
PACEMAKERS FOR SMART AMERICA
Big Sweep Tweed Topper
Bal Collars,
Raglan Shoulders,
76 inch sweep
round the bottom,
leather buttons,
and new patterns
make them 100% smart.
Printz's
CHESTNUT AT PARK

Gator Gridders Travel To Grove City Saturday

Baker, Zimmerman Return; Team Out For Revenge Of Last Year's 20-18 Upset

by Walter Walsh

With no attempt to alibi for the Golden Gators' win or loss record this year, the Hilltoppers go into the biggest game of the season this Saturday as they meet their traditional rival Grove City, on the Grovers home grounds.

A good indication of what can be expected from this year's fray can be taken from last year's contest. The Hilltoppers maintained an 18-0 lead at half-time only to have the Grovers tally three times in the final half and squeeze by with a 20-18 triumph.

In a rivalry which dates back to 1899, the two teams have met 55 times, with Grove City holding a 26-23 edge in the win column. Six games have resulted in ties.

When we questioned Coach Henderson on the Gators' prospects for the contest, he said, "Grove City figures to be one of the toughest teams on our schedule. When you take into account the fierce rivalry of the teams, and the fact that this is their Homecoming game, it all adds up to good contest."

Since this is Allegheny's migration day it is hoped that the Gator gridders will do a little migrating of their own—right across the Grovers' goal line. Bob Baker, erstwhile Gator line smasher returns to the line-up after three weeks on the shelf with a shoulder injury. Another return to the Hilltoppers first team is Hank Zimmerman who scrimmaged with the team this week after sitting out the Carnegie Tech tilt with a back injury.

Gators Outweighed

Once more the Gators will be outweighed on the line. The middle of the Grovers line goes over the 200 lb. mark, and is spear headed by Dave Stauffer, a 217 pound, six-foot-three defensive center.

The Grovers come into the game on the heels of a heartbreaking 14-12 defeat at the hands of unbeaten Westminster. Featuring a versatile attack, the Grovers play from the standard T-formation and the single wing with the unbalanced line.

Sport Good Quarterback

In quarterback Lloyd Mawhinney, the Grovers sport an all-around field general, playing over the center in the T and switching to tailback in the single wing. If that isn't enough versatility in one man, then take a look at freshman Bob Campbell at halfback. Not only is the New Yorker a potent ball carrier, but he is often found at the other end of a Mawhinney aerial.

Definitely out of the game this Saturday is freshman end Dick Feffer who broke a finger against Carnegie last Saturday. Coach Henderson doubts whether defensive halfback Bob Thurston will be in the line-up either, since he sprained both ankles last week.

Practice Fundamental

In their drills this week the Gators have been practicing fundamentals. Coach Henderson stated, "I'm borrowing a page from Fritz Crisler's play book in practicing fundamentals this week. The great Michigan mentor has often said that it was doing the fundamental things right that won ball games."

Intramural Football

The first round of the intramural football league came to a close this week with the Phi Psis winning the A league and the Independents the B league.

The Phi Psis took first place by winning three straight games. Their victims were the Phi Gams, Sigs, and Phi Delts. The Independents also won their title by taking three straight contests. The Delts, Theta Chis, and Chi Rhos fell by the wayside of the powerful squad.

The intramural golf tournament had to be postponed until spring because only the Phi Gams and Phi Psis turned in lists of those competing.

Know Your Gators

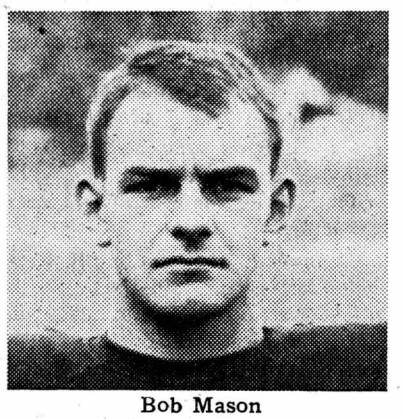

Bob Mason

Bob Mason, of Meadville, is in his fourth season of play for the Golden Gators. Bob lettered for two years as a tackle at Meadville High, and was captain and first team All-Western Pennsylvania tackle in his senior year.

He won his letter as a freshman at Allegheny, and has been playing ever since. Weighing 206, and standing six foot one, Bob is one of the bigger boys on the team, and has been playing a good brand of ball for the Blue and Gold this year.

Gators Lose Third Straight Game 19-0; All Points Scored In Second Quarter

by Doc Thoburn

Last Saturday saw the Golden Gators going down to defeat at the hands of a rugged Carnegie Tech eleven. Outweighed and outmanned, the Hilltoppers held their own in three of the four periods of play, but gave way to a Tech scoring spree in the second quarter, which cost them the game, 19-0, before a capacity crowd at College Field.

Obviously inspired in the first quarter, the Gator gridders looked as though they might send the old grads home happy with a victory under their belts, but the superior manpower of the Tech team got through the defense repeatedly, and stalled three Gator scoring threats, holding the home club twice within the fifteen yard line.

The Hilltoppers were soundly beaten in the statistics line as well as the final score. They had several breaks which prevented the score from running higher. On the credit side of the ledger, we have to give praise to McMahon, Rice, Henne, and Roese, among others who played a good individual game for the Gators. These boys have, on the whole, been playing good ball for the team all year, in spite of the won-lost record. Another back who showed great promise in the latter stages of the game, was Thompson, a freshman who made several nice gains.

The game could be summed up in the statement that Tech had the better team. The Gators played fairly good ball all through the game, except for a lapse in the second quarter. Except in that quarter, the defense played its best game of the year. Offensively the Blue and Gild were hampered by over-enthusiasm, I think. Several times when the Gators' offensive was moving along well, the Tech team called a time out. This halted things at least twice, as the Hilltoppers, in trying to get the play started, lost the ball on fumbles. No matter how many bad breaks the team suffered, however, the Tartans' victory was no fluke. The Tech boys were well coached, and had plenty of material to work with.

Booters Defeat Western Reserve 4-1; Meet Strong Grove City Team Tomorrow

by Jack Hill

Coach Bill Hanson's rejuvenated soccer team, fresh from its 4-1 victory over Western Reserve on Tuesday, journeys to Grove City tomorrow for what should be a toss-up, bang-up game. Allegheny was victor over Grove City last year by a 4-1 score.

The Grovers have a big powerful outfit, but on the basis of their win Tuesday the Gators will be tough to beat. The spirit, fight, and general all-round improvement in the performance of the Gator booters was so great that optimism is running high among those who witnessed the Western Reserve tilt.

The Clevelanders opened the scoring in the first quarter, but their lead was shortlived as Allegheny came back quickly with a score of its own. Another Gator goal gave them a 2-1 lead as the fourth quarter opened. Two goals right together put the game on ice for Hanson's crew, and he emptied his bench of all 19 men.

Al Eckstrom led the scoring with two goals; George Forner, playing his first season of soccer, scored one goal, as did Dane Hannum.

Two freshmen, Carter White and Bill Reagan, played limited ball, but on the basis of their performance against Western Reserve they will see more action in the future.

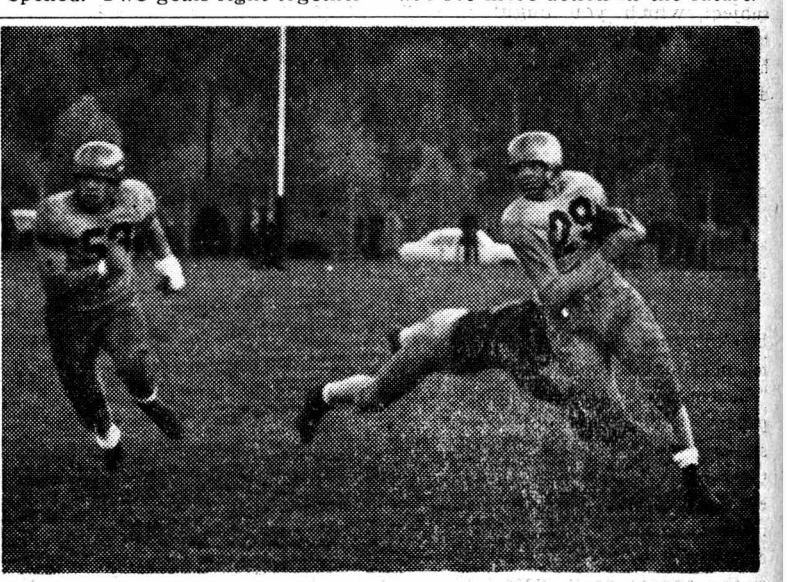

Pictured above is Dave McMahon, Gator halfback, eluding a Tech tackler. Leading his interference is guard Hub Ocamb. Tech scored three touchdowns in the second quarter to win 19-0. —Photo by Damm

Freshmen To Start Basketball Practice

On Tuesday evening basketball coach Bob Garbark met with some 35 candidates for this year's team.

At that time Garbark announced plans for initial practices this year. Due to football and other conflicting events in the gym, practices will have to be held in the evenings. Freshmen will begin practice tonight with the time of future sessions as yet undecided. Upperclassmen will practice for at least a week whenever they can fit it into their schedule or that of the gym.

The team opens its 19-game schedule at Edinboro State Teachers College on Saturday, December 6th.

SKILLEN STUDIO
827 North Main Street
Fine Grain Photo Finishing
Special Rates to College Students

Nov. 8
The Fable



BOTTLED UNDER AUTHORITY OF THE COCA-COLA COMPANY BY
COCA-COLA BOTTLING COMPANY OF MEADVILLE
"Coke" is a registered trade-mark. © 1952, THE COCA-COLA COMPANY

get set for seasons of warmth



in our 100% wool
WEEKENDER
a
Buck Skein Joe
sport shirt $9.95

100% LUXURIOUS WOOL, a precious fabric nowadays, will keep you warm in the WEEKENDER!

EXPERT TAILORING — to last you many a long and handsome season. Cut for action-comfort!

SMART STYLE DETAILS—ample rounded patch pockets . . . two way sport collar . . . colorful window pane patterns! Come in today!

Sizes: small, medium, medium-large, large.

Al's Clothes Shop

Audience, Critic Applaud "Menagerie"; Production Shows Professional Touch

by Len Rubin

Few Playshop productions have met with as favorable response as did "The Glass Menagerie"—and justly so. The performance of the players, the lighting, the music, and the set all revealed a very professional performance of an excellent play.

One of the nicest things about "Menagerie" is that there are only four characters involved. This simplifies things for the audience, makes them better able to follow the story with a keen eye on the ability of the actors to transmit their interpretations of their respective roles.

We could watch Jean Carlson, as Amanda, present an agonizingly accurate portrayal of the nagging paranoiac mother of Laura and Tom, and understand the drama which Tennessee Williams meant for the part.

Amanda seemed a little shrill at first, did not bring off the scene where she has just learned that Laura hadn't been attending secretarial school as well as she might have. But she soon settled down to a constant, effective neurotic racket and had the audience pretty well annoyed by the end of the evening. High point for alumna Carlson: her sobbing "Thank-you's" for promise of a subscription renewal to a woman's magazine that she is selling.

Though almost all of the players were convincing, we thought that Philip Wiseman, as Tom, contributed the finest performance of the evening. Sarcastic and supercilious toward his mother, tolerant toward his friend Jim, and tender toward his sister Laura, Mr. Wiseman showed a remarkable versatility of facial expression. His narration was effectively simple and direct.

Though at times he seemed too jocular in his response to his Mother's nagging, his serious lines were delivered beautifully. The pained expression he reflected after breaking some of Laura's glass menagerie was one of the most dramatic parts of the entire play.

As Jim, the gentleman caller, Steve Wolfson played the extrovert to the hilt. Squaring his shoulders as he stepped to the door, forever grinning in response to Amanda's jabber, and uttering some of the most inane lines imaginable, Steve gave the portrayal of Jim his all.

Though accurate most of the night, Steve was somewhat wide of the mark just after he kissed Laura —nevertheless, carried off his role to the complete satisfaction of the audience.

Slightly less convincing was Mary Ellen Darling as Laura. Mrs. Darling looked awfully healthy for a shy, sheltered cripple, and did not strike us as displaying an introvertial attitude.

For the first time the offstage music did not sound as if someone had just remembered to turn it on. The music, and the excellent job of lighting done by Rodger S. Hemer enhanced "Glass Menagerie" tremendously and made the play something which future Playshop productions may do well to rival.

Ortmayer, Steward Set For Chapel Addresses

Dr. Roger Ortmayer, editor of the student magazine **Motive,** will be guest speaker at Ford Chapel this Sunday. His topic is "What Profit?"

Dr. Ortmayer will discuss "The Student and the University" at the ACA meeting at 7 p.m. Sunday evening in the Oratory. He will remain on campus Monday and Tuesday for student conferences and interviews.

He received his A.B. from Dakota Wesleyan, his B.D. from Garrett Biblical Institute, and his M.A. from Northwestern. He also attended the University of Chicago, after which he completed his doctorate at Western Reserve.

The Rev. Edwin H. Steward, of the First Baptist Church in Meadville, will speak at Chapel in Wednesday morning at 10 a.m. His sermon topic has not yet been anounced.

Priscilla King Elected Head Of Phi Beta Phi

Priscilla King and Bill Segmiller have been elected president and vice president, respectively, of Phi Beta Phi, honorary biology fraternity. Nancy Ellis is secretary, Bill Courtney, treasurer, and Pete Parent sergeant-at-arms.

Phi Beta Phi will again donate $50 to the Dr. Darling Book Fund as its project for the year. This contribution has been made every year since Dr. Darling retired. The money is used for the purchase of specialized books for the library. A committee has also been appointed to investigate the repair of the club's cabin at Bousson.

Students' Contributions Help Meadville Chest Drive Exceed Quota

Allegheny students contributed a total of $273.35 to the Western Crawford County Community Chest 1952 campaign, according to student chairman Rita Lanza. This was the first year that the students had participated in the drive, Miss Lanza said.

The central campaign committee included: Marcia Lambrecht, publicity chairman; Sheila Confer, solicitation of freshman women; Gus Halupczynski, freshman men; Gerald Cotton and Robert Ozmun, fraternity men; Sally Erickson and Nancy Eberhardt, upperclass women. Independent men were contacted by mail.

Student solicitors who worked with the committee were: William Allen, Kay Cudzil, Emily Engle, Carl Erickson, Lynn Evans, William Foley, Robert Frost, Nancy Fullerton, George Ginader, Dwight Hageman, Ann Houston, Doris Jones, Dom Mattei, Elizabeth Narwold, Tom Pray, Richard Reddecliffe, Joseph Shapiro, Shirley Smith, Renee Smucker, Betsy Stevens, Polly Straley, Charles Thorne, Elaine Tkach, Liz Umbach, Cora Walter, and Ronald Witty.

G. Stewart Hoffman, chairman of the educational division of the campaign, said, "The educational division of the . . . Community Chest campaign went over its quota by around $325. The $273 contributed by the students of Allegheny College accounts for most of this excess, and for this , we are especially indebted to Miss Lanza, her staff, and all the student contributors.

"It was a pleasure and a privilege . . . to bring the campaign to the Allegheny College student body," he continued. "The way you have all responded with so little time for organization and preparation has been 'terrific'."



The kiltie band of Carnegie Tech staged an impressive half-time show at the Homecoming game last Saturday. The 100 members of the band had all the traditional instruments, plus a group of bag-pipers.
—Photo by Damm

Letter to the Editor

To the Editor:

Do you wonder why Allegheny traditions are disappearing? If you managed to shiver through the pep rally last Friday night, you have the answer!

Perhaps your freshman mug of school spirit is overflowing. Or are you a senior, still showing off for the sake of our dear alma mater?

To you both: congratulations on your lack of common sense and your seeming stupidity. You were fortunate enough, as other Alleghenians have not been, to retain your unscathed state of mind and body.

However, will you take five minutes from your crowded schedule to reflect on your actions, and direct your admirable quality of collegiate enthusiasm toward a SAFE bonfire next year?

Be-Be Dodworth

All-College Photograph To Be Taken Tuesday

A photographer from the Roy D. Young Studio, of Mount Vernon, Iowa, will be in Brooks Circle at noon next Tuesday, October 28, to take an all-college photograph, Mr. John R. McFarland, executive secretary of the college, has announced.

This will be the first such picture taken since 1949. There will be no change in the schedule of classes that day. McFarland urged that all students and faculty members be present for the photograph.

PARK THEATRE

Shows — 2 - 7 - 9 — Shows

OCT. 26 - OCT. 28

"MONKEY BUSINESS"

starring

Cary Grant

Marilyn Monroe

Ginger Rogers

STARTING OCT. 31

"LES MISERABLES"

starring

Michael Rennie

Debra Paget

Edward Gwenn

STANTON-RAND STUDIO

843 Market Street

PORTRAIT AND COMMERCIAL PHOTOGRAPHY

The House of Music

RECORDS

Instruments and Accessories

Instruction Studios

914 Water Street

PHONE 54-521

Your first choice for comfort

ARROW UNDERWEAR

with famous contoured seat panel . . . no irritating center seam!



Arrow Shorts $1.45 up

Arrow T-Shirts $1.25 Arrow Athletic Shirts $1.00

You're always "at ease" in Arrow shorts. They're plenty roomy. And—please note—there is no irritating, chafing center seam. We have sprinters, and models with Gripper fasteners, plain and patterned . . . all in fine "Sanforized"® fabrics that won't shrink more than 1%. Stop in for some today.

WELDON

178 Chestnut St.

FOR ARROW UNIVERSITY STYLES

Meet The Champs!

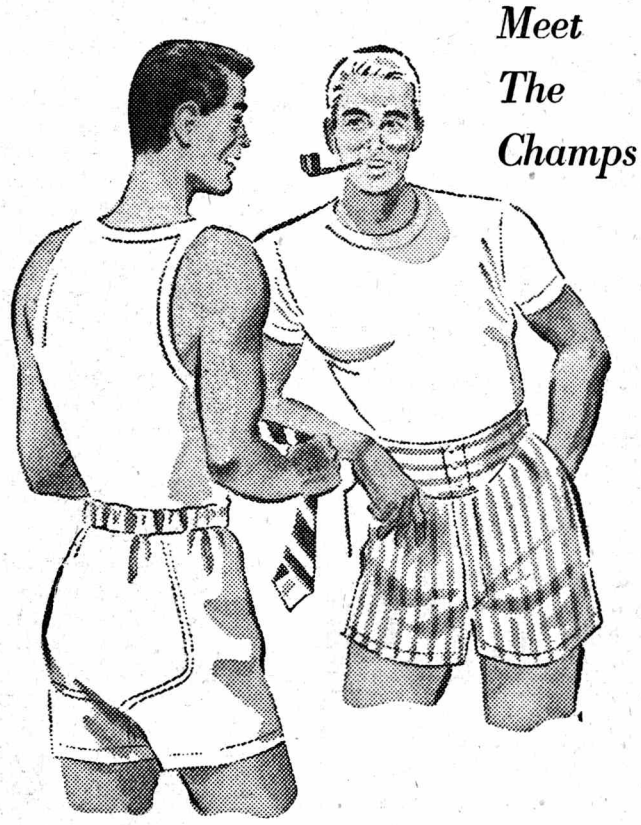

Arrow Underwear can't be beat for comfort

Arrow Shorts 1.45 up

Arrow Undershirts 1.00 up

ARROW

SHIRTS • TIES • UNDERWEAR • HANDKERCHIEFS • SPORTS SHIRTS

Voges, Raciappa Announce Committees For February Religion-IN-Life Week

John Raciappa and Barbara Voges, co-chairmen, have announced the following committees for this year's Religion-in-Life Week, to be held February 15-19, 1953.

The Personal Conference Committee is headed by Carol Blackman, with Miss Reba Garvey as faculty adviser. Members are Nancy Tolley, Barbara Westbrook, Sue Black and Thelma Jones.

Worship Committee: Al Wood, chairman; Dr. Frederick Steen, faculty adviser; Dick Uhrich, Robert Bailey, George Ginader, Dan Bratton, Betsy Stevens, Nancy Eberhardt, Gail Howe, Arthur Hewett, and Carolyn Pennington.

Hospitality Committee: Carol Darnell, chairman; Dr. Armen Kalfayan, faculty adviser; Rachael Dunnington, Kay Sutherland, Bill DeHart, Ann Huston, Corinne Whetzel, Bill Dale, and Flo Kappler.

Music Committee: Jackie Brown, chairman; Mr. Wright North, faculty adviser; Jane Dallas, Robin Yost, and Jane Arnold.

Publicity Committee: Emily Engle, chairman; Mr. Douglas Pickering, faculty adviser; Mary McEwen, June Stover, Louise Ewing, Martha Kidd, Phil Wilmarth, B. A. Graff, Cookie Carlino, Crawford Thoburn, Jack Lehman, and Britt Poulson.

Invitations and Speakers Committee: Mary Ann Sawdey, chairman; Dr. Herbert Picht, faculty adviser; Joyce Hetz, Barbara Bacon, Joan Anderson, Rannie Davison, Bob Sundell, Linda Curran, and Tom Pray.

Program Committee: Skip Moberg, chairman; Dr. John Cavelti, faculty adviser; Gwen Locke, Jane Parsons, Ken Mack, Bob Park, and Ann Clark.

Seminar Committee: Jack Heffner, chairman; Mr. Henry Muller, faculty adviser; June Randolph, Sue O'Conner, Sandra Moore, Barb Edstrom, Sue Stockman, Sue Black, Jill Radcliffe, Dan Bratton, Cash Elston, Dick Uhrich, Bob Klein, Waid Tiefel, Bill Oehmler, and Tom Lamoureaux.

Ike-Stevenson Forum Held In Ford Chapel

An open forum between members of the Eisenhower and Stevenson for President clubs took place last night at 9 p.m. in Ford Chapel. Mr. Howard Martin acted as moderator of the forum.

Speakers for the Stevenson club were: Fred Brown, Tom Duff, Len Rubin, and Dean Titus. Dave Bailey Ned Curtis, Emily Engle, and Jack Richards represented the Eisenhower for President club.

Migration Day Planned; Class Schedule Revised

Migration Day will be held as planned on Saturday, October 25, when Allegheny students travel to Grove City, according to migration chairman Warren Billings. Classes will be shortened five minutes. The following schedule has been announced.

First Class	8:00- 8:45 a.m.
Second Class	8:55- 9:40 a.m.
Third Class	9:50-10:35 a.m.
Fourth Class	10:45-11:30 a.m.

Lunch will be served at Brooks and Cochran at 11:30 a.m. Buses will leave at 12:30 p.m. from Brooks Circle. Game tickets are to be purchased at Grove City.

Recorded Music Again Scheduled In Library

The fifth season of the 4:20's, Allegheny's recorded music series, will open on Monday, November 3, at 4 p.m. in the Craig Room of Reis Library, according to Librarian Philip M. Benjamin, director of the series. Tea will be served at 4 p.m. Monday through Friday, followed at 4:20 by half-hour programs of recorded music.

Robert Phillips Elected Psych Club President

Robert Phillips has been elected president of the Psychology Club for this year. Other officers are Pixie Boyer, vice president; Ann Lowden, corresponding secretary; Barbara Chew, recording secretary; Joy Reznor, program chairman; and Joyce Melvin, treasurer.

The club is planning to affiliate with Psi Chi, national honorary psychology fraternity, according to Phillips. They also plan to feature speakers after the business meetings on the first Tuesday of every month. The first speaker was Dr. Buckingham.

Membership in the Psychology Club is open to anyone who is taking or has taken nine or more hours of psychology.

SHARTLES
FOUNTAIN PENS and ALL REPAIRS
Stationery and Greeting Cards
949 Water St. Phone 20-241

Hoffman Greenhouses
TELEGRAPH SERVICE
CORSAGES
All Kinds of Cut Flowers
"Fresh Flowers at Moderate Prices"
819 S. Grant St. Phone 28-671

FOR YOUR DRUG and TOILET NEEDS
ECKERD'S
Park and Chestnut Sts.

"If Your Shoes Are Not Becoming to You They Should be Coming to Us"
895 Park Avenue
Yeagers Shoe Rebuilders
895 Park Avenue

Bring Your Laundry Problems To Us
SPECIAL Rates to COLLEGE STUDENTS
WE DELIVER ANYWHERE ON CAMPUS BUT DO NOT PICK UP
Roha's Half-Hour Bendix Laundry
832 North Cottage Street

POSTANCE NEWS and GIFTS
Opposite Market House
FOR THE GIRLS
The Largest Display of Costume Jewelry in Town

ACADEMY
★
STARTING SATURDAY, OCTOBER 25
"THE DEVIL MAKES THREE"
starring
Gene Kelly
Pier Angelli
★

Some of us like history—
And some of us like psych,
But we all like the better taste
Of good old Lucky Strike!
Marguerite Ullmann
City College of New York

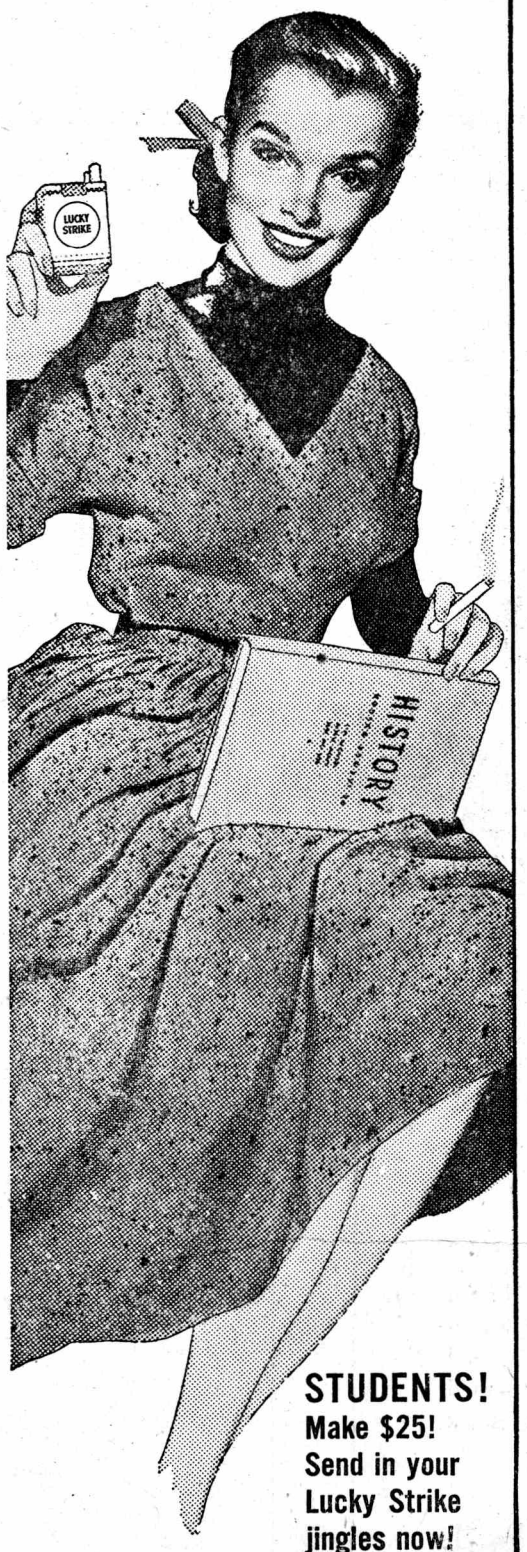

STUDENTS! Make $25! Send in your Lucky Strike jingles now!

PRODUCT OF The American Tobacco Company
AMERICA'S LEADING MANUFACTURER OF CIGARETTES

BULLETIN!
College students prefer Luckies in nation-wide survey!

A nation-wide survey based on actual student interviews in 80 leading colleges reveals that more smokers in these colleges prefer Luckies than any other cigarette—and by a wide margin. The No. 1 reason given for smoking Luckies? Luckies' better taste. What's more, this same survey shows that Lucky Strike gained far more smokers in these colleges than the nation's two other principal brands combined.

Yes... LUCKIES TASTE BETTER!

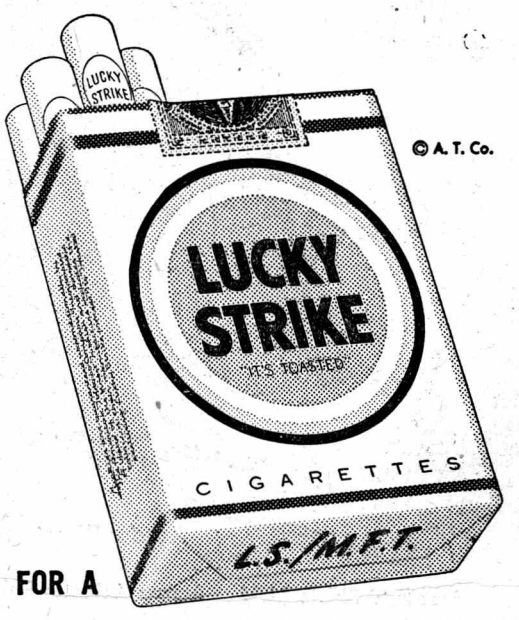

© A. T. Co.

FOR A CLEANER, FRESHER, SMOOTHER SMOKE

Be Happy- GO LUCKY!

When you've a date and stay out late
Her father may appear
But offer him a Lucky Strike
And you need have no fear.
David L. Norton
Washington University '52



Brave Caesar had a thrilling life
Was cheered and feared alike—
But Caesar never had the thrill
Of tasting Lucky Strike!
Anthony R. Black
Notre Dame

