


EX LIBRIS

Copyright

—

EDWIN J. McKAY
Editor-in-Chief
LOUIS H. DUNLOP
Manager

—

1927

The KALDRON

1927

ALLEGHENY COLLEGE

MEADVILLE, PA

VOL. XXXIX

JAMES A. BEEBE



DEDICATION

To

JAMES ALBERT BEEBE,

friend and counsellor, new leader in our search for the truth and in the continued growth and progress of Allegheny, we dedicate the Kaldron of 1927.

FOREWORD

PROGRESS! A new administration; a greater building program; new customs in place of the old—all these are but indications of the spirit of progress at Allegheny. May the Kaldron of 1927 reflect that spirit.

CONTENTS

CLASSES
ATHLETICS
ACTIVITIES
FRATERNITIES
FEATURES

ALMA MATER

Fair Allegheny, yonder on the Hill,
Through all the years our hearts are turning still
In love to thee, and so they ever will
O, Alma Mater, Beatissima.

Warm rests the sun, so soft on wall and vine;
No air in all the world can equal thine.
Again we flame our torches at thy shrine
O, Alma Mater, Beatissima.

Hail, Allegheny, fair thy name shall be
As light sent forth at morn o'er land and sea,
Our truest and our best we pledge to thee,
O, Alma Mater, Beatissima.



Bentley

Alden



Chapel

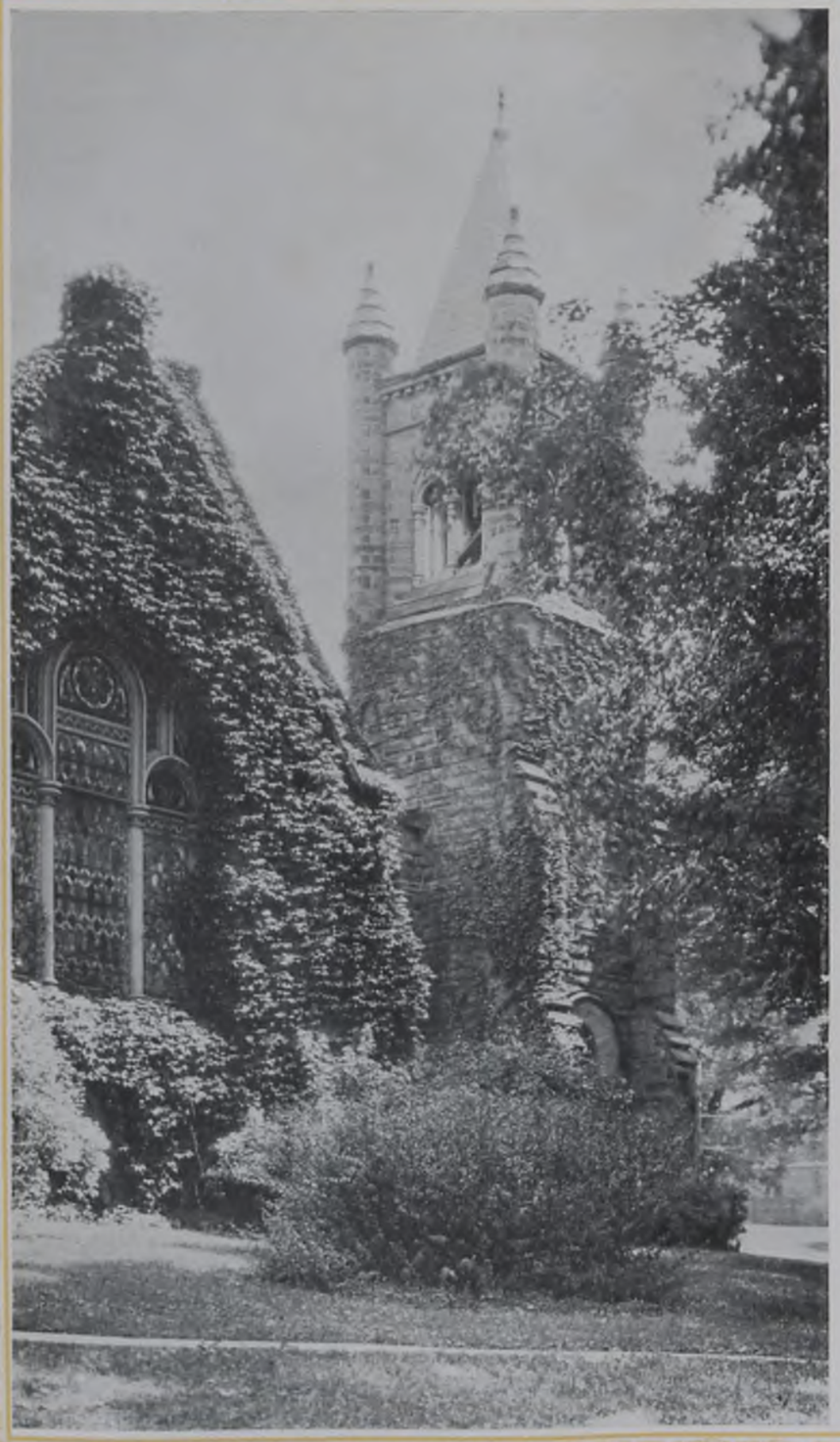

Cochran

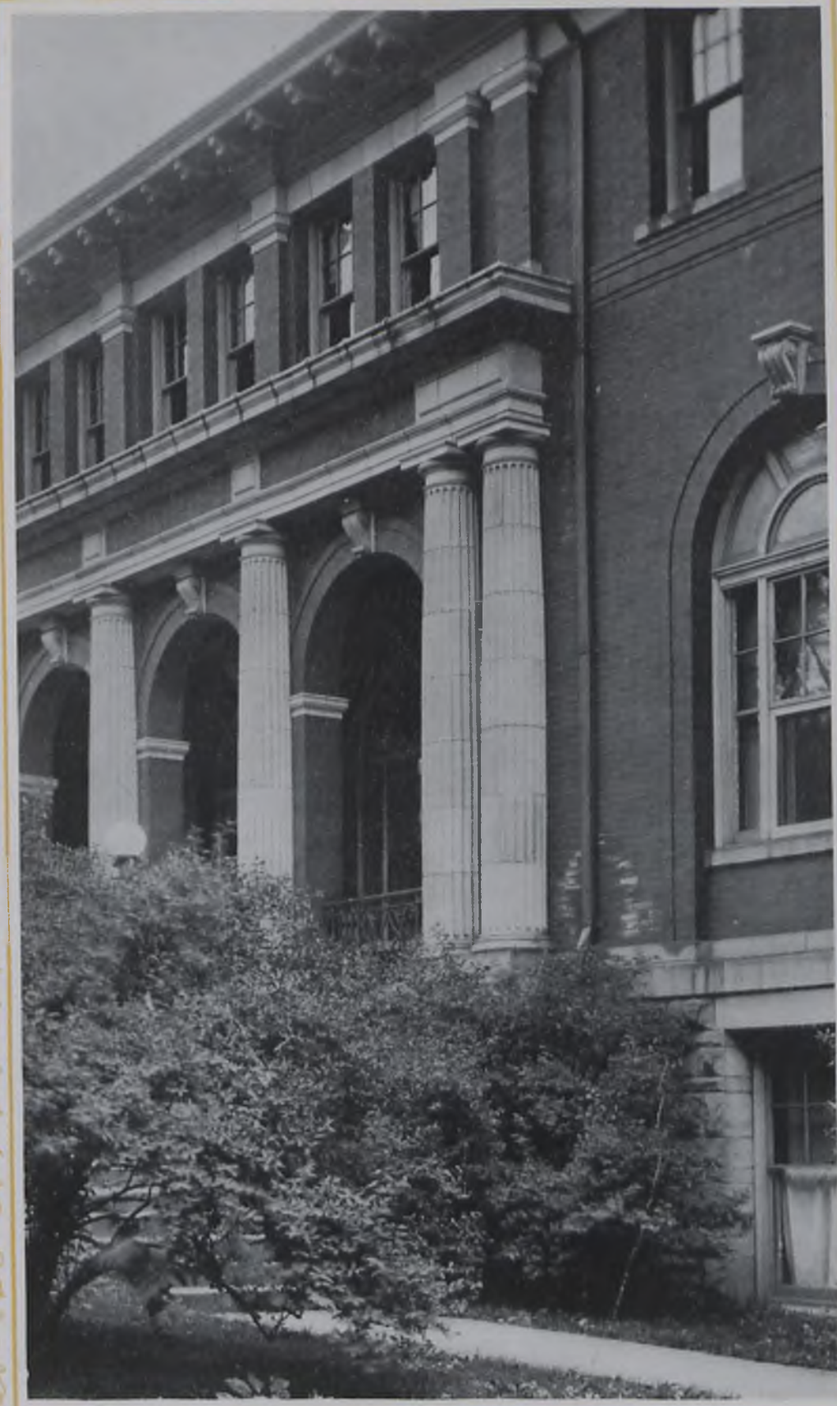

Library



Observatory



Hulings

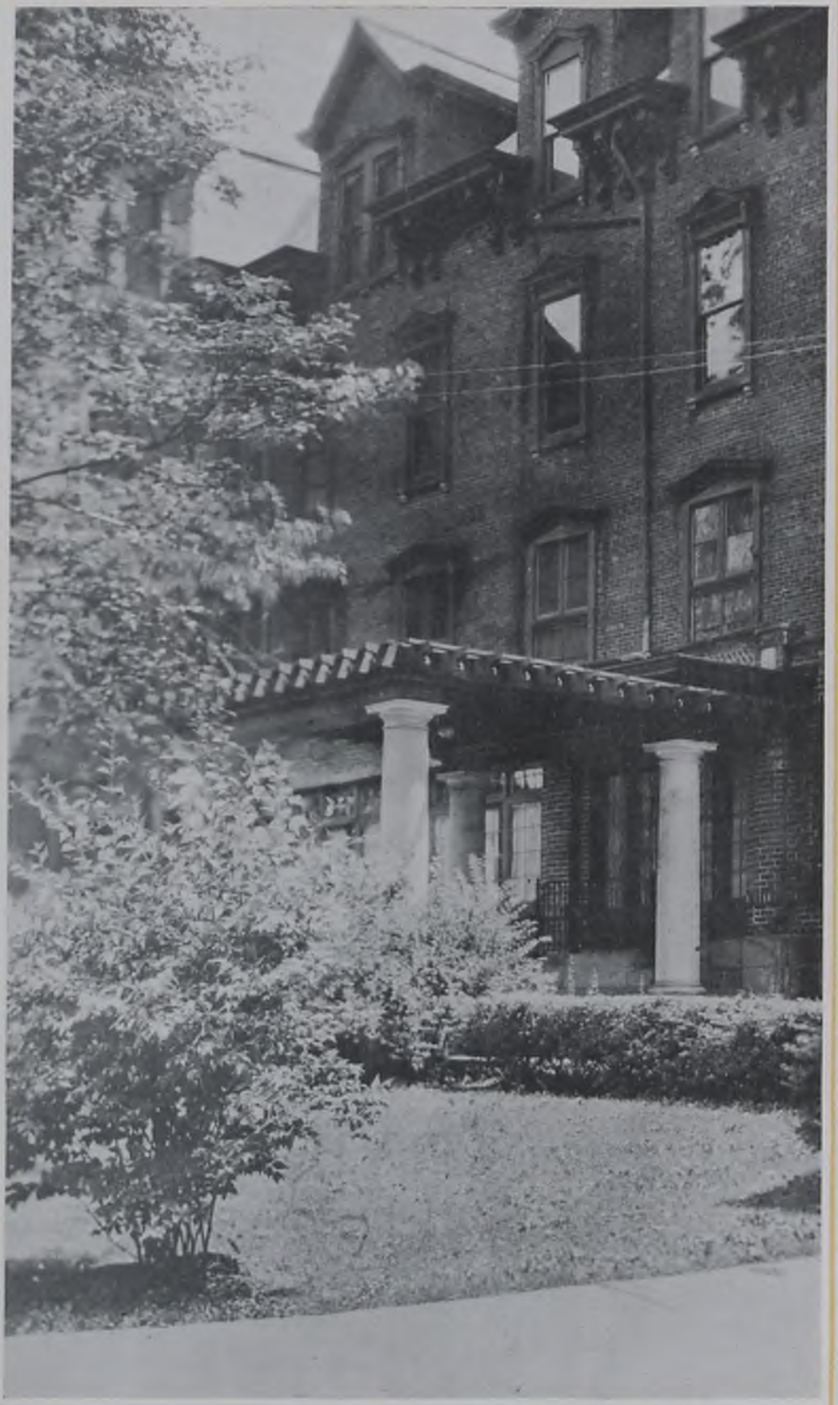



Faculty





WILLIAM ARTHUR ELLIOTT
A.M., L.H.D.

Professor of Greek Language and Literature

A.B., Allegheny College, 1889; A.M., Allegheny College, 1892; L.H.D., Dickinson College, 1902; Studied in Berlin, 1894; American School of Classical Studies at Athens, 1895; University of Chicago, Summer Session, 1897.

Principal of Allegheny College Preparatory School, 1889-92; Registrar of the College, 1895-07; Vice-President, 1907-09.

Member of the American Philological Society, The American Archaeological Institute, Phi Delta Theta, Phi Beta Kappa, Kappa Phi Kappa.

Present position, 1892.

CLARENCE FRISBEE ROSS
A.M., Litt.D.

Bradley Professor of Latin Language and Literature; Dean of Men and Registrar

A.B., Allegheny College, 1891; A.M., 1893; Litt.D., Dickinson College, 1921; University of Berlin, 1896-97; University of Chicago, 1898-99; American School of Classical Studies at Rome, 1908-09.

Professor of Greek and German, Missouri Weslevan College, 1891-92; Principal of Allegheny College Preparatory School, 1893-1902; Assistant Professor, 1895; Professor, 1900; Registrar, 1918; Dean of Men, 1919; Acting President, 1924-26.

Member of the American Philological Society, American Archaeological Institute, and the American Association of College Registrars, Phi Delta Theta, Phi Beta Kappa, Kappa Phi Kappa, Pi Delta Epsilon.

Present position, 1900.

CHARLES JOSEPH LING
A.M., Ph.D.

Mary M. Newton Professor of Physics and Astronomy

B.S., Cornell University, 1890; A.M., University of Denver, 1900; Ph.D., University of Denver, 1902.

Instructor in Science, Carrolton, Illinois, High School, 1890; Louisiana State Normal School, 1890-92; Pueblo, Colorado, High School, 1892-94; Instructor in Physics, Manual Training High School, Denver, Colorado, 1894-06; Instructor in Astronomy and Mathematics, University of Denver, Summer Session, 1902.

Member of the American Physical Society, the American Association for the Advancement of Science, the Optical Society of America, Sigma Alpha Epsilon.

Present position, 1907.

OSCAR PERRY AKERS
A.M., Ph.D

Francis Asbury Arter Professor of Mathematics and Surveying

A.B., University of Colorado, 1900; A.M., 1902; Ph.D., Cornell University, 1905; University of Goettingen, Germany; University of Rome.

Assistant in Mathematics, Cornell University, 1904-05; Assistant Professor in Mathematics and Surveying, Allegheny College, 1905-07.

Member of the American Mathematical Society, American Association for the Advancement of Science, Circolo Matematico di Palmero, Sigma Xi, Beta Upsilon.

Present position, 1907.

RICHARD EDWIN LEE
A.M., Sc.D.

Professor of Chemistry

B.S., Mount Union College, 1898; M.Sc., 1902; Graduate Student, Cornell University, 1901; A.M., Harvard University, 1905; Sc.D., New York University, 1912.

Professor of Chemistry, Mount Union College, 1902-07.

Fellow in the American Association for the Advancement of Science, Member of the American Chemical Society, American Public Health Association, Authors Club (London), Royal Society of Arts (England), Sigma Alpha Epsilon, Phi Beta Kappa, Alpha Chi Sigma.

Present position, 1907.

CHESTER ARTHUR DARLING
A.M., Ph.D.

Professor of Biology and Geology

A.B., Albion College, 1904; A.M., 1906; Ph.D., Columbia University, 1909; University of Chicago; University of California.

Professor of Biology, Defiance College, 1904-06; Instructor in Botany, Columbia University, 1908-13.

Member of the American Bacteriological Society, Fellow in the American Association for the Advancement of Science, American Botanical Society, American Genetic Society, and the American Forestry Association, Phi Gamma Delta, Sigma Xi, Phi Beta Kappa, Delta Sigma Rho, Phi Beta Phi.

Present position, 1913.

CHARLES EDWARD HAMMETT

Professor of Physical Education and Director of Athletics

Baltimore City College; New Haven Normal School of Gymnastics, 1894.

Director of Physical Education, Hotchkiss School, Lakeville, Connecticut, 1894-96; University School for Boys, Chicago, 1897-98; Brooklyn Polytechnic Institute, 1898-1900; Tome School for Boys, Maryland, 1900-10; Northwestern University, 1910-13.

Present position, 1913.

FREDERICK GOODRICH HENKE
A.M., Ph.D.

Truman D. Collins Professor of Philosophy and Education

A.B., Morningside College, 1897; A.M., Northwestern University, 1908; Ph.D., University of Chicago, 1910.

Professor of Philosophy and Psychology, University of Nanking, China, 1910-13; Professor of Philosophy and Education, Williamette College, 1913-14.

Member of the Royal Asiatic Society, American Philosophical Association, National Education Association, American Association of University Professors, Pennsylvania State Education Association, Alpha Chi Rho, Phi Beta Kappa, Kappa Phi Kappa.

Present position, 1914.





JOHN RICHIE SCHULTZ
A.M., Ph.D.

Eliza Kingsley Arter Professor of English Literature

A.B., Culver-Stockton College, 1905; A.M., Yale University, 1909; Ph.D., Yale University, 1917.
Principal Canton High School, Mo., 1905-08; Head of English Department, East St. Louis High School, 1909-11; Instructor in English, Yale University, 1912-17.
Member of the Modern Language Association of America, American Dialect Society, Phi Beta Kappa, Alpha Sigma Phi, Acacia, Pi Delta Epsilon.
Present position, 1917.

HENRY WARD CHURCH
A.M., Ph.D.

Professor of Romance Languages and Literature

A.B., University of Michigan, 1908; A.M., 1909; Ph.D., 1915.
Professor of Modern Languages, Monmouth College, 1912-18; Army Y. M. C. A., 1918-19.
Member of the Modern Language Association of America, Association of Modern Language Teachers of the Middle States and Maryland, The Pennsylvania Modern Language Association, Phi Mu Alpha, Phi Beta Kappa, Beta Kappa, Phi Sigma Iota.
Present position, 1919.

LEE DUDLEY McCLEAN
A.M.

Professor of Economics and Sociology

A.B., Culver-Stockton College, 1909; A.M., Yale University, 1912.
Head of the Department of History and Government, East St. Louis High School, 1910-11; Instructor in Economics and Sociology, Bowdoin College, 1913-14; Assistant Professor, Bowdain College, 1914-20.
Member of the American Sociology Society, American Economic Association, American Association of Labor Legislation, Beta Upsilon.
Present position, 1920.

IRWIN ROSS BEILER
S.T.B., Ph.D.

James M. Thoburn Professor of English Bible and Philosophy of Religion

A.B., Ohio Wesleyan, 1907; S.T.B., Boston University School of Theology, 1911; Ph.D., Boston University, 1918; Jacob Sleeper Fellow in University of Berlin, 1911-12; Harvard University.
Acting Professor of English Bible and Philosophy, Allegheny College, 1912-13; Professor of Biblical Literature, Baker University, Baldwin, Kansas, 1913-18.
Member of the Religious Education Association, National Association of Biblical Instructors, the Society of Biblical Literature and Exegesis, Phi Gamma Delta, Phi Beta Kappa.
Present position, 1920.

STANLEY SIMPSON SWARTLEY
S.T.B., A.M., Ph.D.

Professor of English Language

A.B., University of Pennsylvania, 1905; S.T.B., Boston University, 1908; Ph.D., University of Pennsylvania, 1917; Curry School of Expression, 1905-07; Columbia University, Summer Sessions, 1912-13; A.M., Boston University, 1909.
Master of English, Harrisburg Academy, Harrisburg, Pennsylvania, 1908-10; Instructor in English, Allegheny College, 1910-14; Assistant Professor, 1914-20; Associate Professor, 1920-21.
Member of the Modern Language Association of America, American Dialect Society, National Council of Teachers of English, Phi Delta Theta, Phi Beta Kappa, Pi Delta Epsilon.
Present position, 1921.

WARNER FRANK WOODRING
Ph.D.

Professor of History and Political Science

A.B., Tri-State College, 1914; Ph.D., University of Chicago, 1922.
Assistant Professor of History and Political Science, University of Chicago, 1920-22; Professor of History and Political Science, Morningside College, 1922-24.
Member of American Historical Association, Phi Eta, Phi Beta Kappa.
Present position, 1924.

GRACE BACON
A.M., Ph.D.

Associate Professor of German

A.B., Mount Holyoke College, 1901; A.M., University of Michigan, 1909; Ph.D., 1910.
Instructor, Mount Holyoke College, 1905-24; Walnut Hill School, Natick, Mass., 1924-25.
Member of Modern Language Association of America, American Association of University Professors, American Association of University Women, Phi Beta Kappa.
Present position, 1926.

ALICE HUNTINGDON SPALDING

Assistant Professor of Public Speaking

Cumnock School of Oratory, Northwestern University, 1897.
Instructor in Public Speaking, Allegheny College, 1897; Dean of Women, 1911-24.
Member of the National Speech Arts Association, and the Public Speaking Conference of the Middle and Eastern States.
Present position, 1897.





EDITH ROWLEY
A.M.

Librarian

A.B., Allegheny College, 1905; A.M., 1913; Fredonia State Normal School; Albany State Library School.

Assistant Librarian, 1906-07; Acting Dean of Women, 1918-19; Secretary, Allegheny Alumni Association; Editor of College Bulletin.

Member of the New York State Library Association, Pennsylvania State Library Association, American Library Association, Alpha Gamma Delta.

Present position, 1907.

ARTHUR SAMUEL EMIG
S.T.B., A.M.

Assistant Professor of Philosophy and Education

A.B., University of Missouri, 1916; S.T.B., Boston University, School of Theology, 1920; University of Basel, Switzerland, 1921; University of Berlin, 1922; University of Edinburgh, Scotland.

Member of Philosophic and Education Club, American Sociological Society, Beta Rho Mu, Phi Beta Kappa, Kappa Phi Kappa, Alpha Zeta Pi.

Present position, 1923.

ANTOINETTE CHEVRET
M.L.

Assistant Professor of French

B.L., University of California; M.L., University of California; Certificat des Etudes Francaise, University of Paris.

Instructor in French, Mills College, California.

Present position, 1919.

BRYNJOLF JAKOB HOVDE
A.M., Ph.D.

Assistant Professor of History and Political Science

A.B., Luther College, 1916; A.M., Iowa State University, 1919; Ph.D., 1924.

Instructor in History and Political Science, Luther College, 1916-17, 1919-23.

Member of the American Historical Association.

Present position, 1924.

WREN STALEY
A.M.

Dean of Women; Assistant Professor of English Literature

A.B., Northwestern University, 1917; A.M., 1920.

Instructor in English, Rollo High School, Rollo, Illinois; Instructor of English, Hamline University, 1920-21; Instructor of English, University of Missouri High School, 1922; Assistant Dean of Women, Ohio Wesleyan University, 1923-24.

Member of the American Association of University Women, Delta Gamma, Phi Beta Kappa.

Present position, 1924.

WESLEY JOHN WAGNER
A.M.

Assistant Professor of Mathematics

A.B., Baldwin-Wallace College, 1918; A.M., University of Illinois, 1921; University of Chicago.

Instructor in Mathematics, Baldwin-Wallace College; Instructor in Mathematics, University of Illinois; Instructor in Mathematics, Purdue University.

Member of the American Mathematical Society, and the Mathematical Association of America.

Present position, 1923.

RICHARD FRANCIS MEZZOTERO
A.M.

Assistant Professor of Romance Languages

A.B., Wooster College, 1922; A.M., Pennsylvania State College, 1925; Summer Session, 1924.

Instructor in Romance Languages, Pennsylvania State College, 1922-23; Summer Session, 1924.

Life Member of the Modern Language Association of America, the Pennsylvania State Language Association, American Association of Teachers of Italian, Association of University Professors, Chi Lambda Zeta, Phi Sigma Iota.

Present position, 1924.

BLANCHE BEATRICE BOYER
A.M., Ph.D.

Assistant Professor of Latin

A.B., University of Chicago, 1920; A.M., 1921; Ph.D., 1925.

Instructor in Latin and Greek, St. Xavier College, 1921-25.

Member of American Academy of Mediaeval Studies, American Philological Association, American Association of University Professors, Phi Beta Kappa.

Present position, 1925.





PAUL EMERSON HILL
M.S.

Instructor in Chemistry

B.S., Allegheny College, 1917; M.S., 1918.
Member of American Chemical Society, Sigma Alpha Epsilon, Alpha Chi Sigma.
Present position, 1919.

GILES MALLALIEU BOLLINGER
M.S.

Instructor in Chemistry

B.S., Allegheny College, 1920; M.S., Allegheny College, 1922.
Instructor in Chemistry, Allegheny College, 1921-23; Austin Teaching Fellow, Harvard Graduate School, 1923-24.
Member of American Chemical Society, Member American Association for the Advancement of Chemistry, Alpha Chi Rho, Alpha Chi Sigma, Phi Beta Kappa.
Present position, 1921.

DALE EDMUND THOMAS
M.S.

Assistant Professor of Biology and Geology

A.B., Allegheny College, 1917; M.S., Cornell University, 1925.
Principal Geneva High School, Geneva, Ohio.
Member of Alpha Chi Rho, Phi Beta Phi.
Present position, 1922.

LORNA VARENE COLLINS
A.M.

Instructor in Education

A.B., Allegheny College, 1922; A.M., Columbia University, 1925.
Member of the National Education Association, Pennsylvania State Education Association, American Association of University Professors, Alpha Xi Delta, Phi Gamma Mu.
Present position, 1922.

VIOLET DOLORES GARDNER
A.M.

Instructor in Romance Languages

A.B., Park College, 1923; A.M., University of Illinois, 1924.
Instructor in French, University of Illinois, 1923-24.
Theta Alpha Phi, Phi Sigma Iota.
Present position, 1924.

DORIS POTTER
A.M.

Instructor in Romance Languages

A.B., Ripon College, Ripon, Wisconsin, 1916; A.M., Iowa State University, 1914.
Instructor in Romance Languages, State Normal School, Superior, Wis., 1920-21; Albion College, 1921-23; University of Iowa, 1923-24.
Member of Phi Sigma Iota.
Present position, 1924.

GEORGIA BRADSHAW HERALD
A.B.

Instructor in Physical Education

A.B., Western College for Women, Oxford, Ohio, 1917; Certificate for Physical Education, Harvard University Summer School, 1925.
Present position, 1924.

JAMES ROBERT BLAND
B.S.

Instructor in Mathematics and Surveying

B.S., Brown University, 1922.
Member of Phi Sigma Kappa.
Present position, 1925.





EDWIN JUDSON SCHRUERS
A.B.

Instructor in English Language

A.B., Allegheny College, 1926; Harvard University. Member of Modern Language Association of America, Phi Delta Theta, Phi Beta Kappa, Delta Sigma Rho, Pi Delta Epsilon, Phi Sigma Iota.
Present position, 1926.

ERICA MEYER
A.M.

Instructor in German and French

A.B., University of Iowa, 1924; A.M., 1925. Phi Beta Kappa.
Present position, 1926.

HARVEY DEBRUINE
M.S.

Instructor in Biology

A.B., Hope College, 1925; M.S., University of Illinois, 1926.
Assistant in Zoology, University of Illinois, 1926.
Member of Delta Phi, Phi Beta Phi.
Present position, 1926.

GEORGE WELLINGTON SMITH
A.M.

Instructor in English Language and Literature

A.B., Gettysburg College, 1924; A.M., 1926.
Instructor in English, Gettysburg College, 1924-26.
Member of Phi Beta Kappa, Kappa Phi Kappa, Phi Delta Theta.
Present position, 1926.

THOMAS JOSEPH LALLY, JR.
M.B.A.

Instructor in Economics

B.B.A., Boston University, 1924; M.B.A., Northwestern, 1926.
Member of Alpha Kappa Psi, Delta Mu Delta.
Present position, 1926.

MARY PIGOT HENDERSHOT

Assistant to Librarian

Allegheny College, ex-1922; Chautauqua Library School, Summer Session.
Present position, 1925.

MINNIE STEWART MULL

Assistant to Librarian

Chautauqua Library School, Summer Session.
Present position, 1925.

RICHARD GRANT LONG
A.M.

Instructor in History and Political Science

A.B., University of Delaware; A.M., Princeton University.
Member of Sigma Phi Epsilon.
Present position, 1927.





CLASSES



Senior





RICHARD J. HELMSTADTER
President



DONALD L. LARRABEE
Vice-President

The Class of 1927

OFFICERS

RICHARD J. HELMSTADTER . . . . . *President*
DONALD L. LARRABEE . . . . *Vice-President*
CECILIA M. TRACY . . . . . *Secretary*
JOHN D. RICHARDS . . . . . *Treasurer*

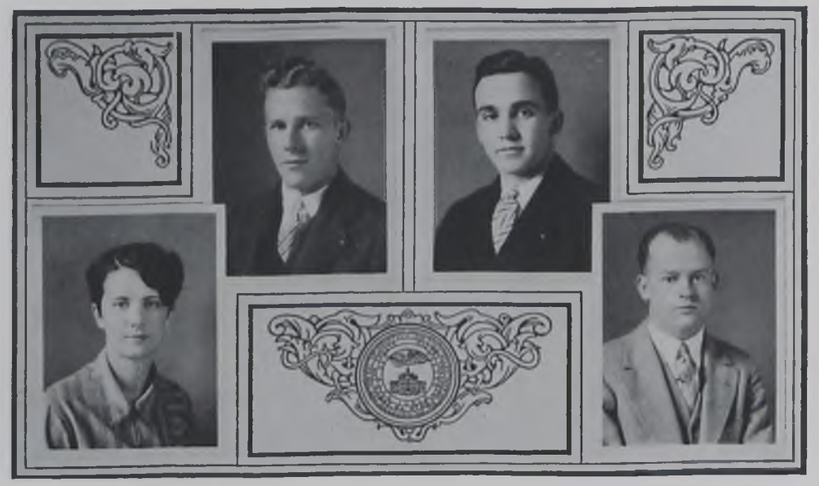

ROBERT EDWARD ALLEN, B.S.
Chemistry
East Stroudsburg, Pa.
DuBois High School

Phi Delta Theta, Alpha Chi Sigma.

Glee Club, 1, 2, 3; Duzer Du and Klee-O-Kleet, 3, 4, (Treasurer, 4); Class Debate, 1, 2; Duzer Du Play, 3, (Business Manager, 4).

GEORGE ROBERT ARCHBOLD, A.B.
English Literature
Freeport, Pa.
Freeport High School

Delta Tau Delta, Kappa Phi Kappa.

Band, 2, 3; Y. M. C. A. Cabinet, 2; Junior Prom Committee; Cross Country Team, 1; Philo Franklin Forum, 1, 2.

MARGARET LUCILLE BAKER, A.B.
Philosophy and Education
Latrobe, Pa.
Latrobe High School

Alpha Xi Delta.

Mutual Nourishment Society.

WALLACE THOBURN BAKER, A.B.
Philosophy
Cortland, Ohio
Madison and Cortland High School

Kappa Phi Kappa.

Philosophy and Education Club, 2, 3; Philo-Franklin Forum, 1; Physics Assistant, 4; Non-fraternity Club; Inter-class Basket Ball, 1, 3.



JACOB HICKS BALDWIN, A.B.
History and Political Science
Washington, D. C.
Eastern High School

Phi Kappa Psi.

Track Manager, 4; History and Political Science Club, 3, 4, (President, 4); Varsity Debate, 4; Duzer Du, 3, 4, (Secretary, 4); Quill Club, 4; Philo-Franklin Forum, 4; Class Basketball, 3, 4; Band, 2.

CECELIA ERNESTINE BELL, A.B.
Mathematics
Harbor Creek, Pa.
Harbor Creek High School

Theta Upsilon.

Mutual Nourishment Society.

MABEL JOSEPHINE BITTNER, A.B.
Mathematics
Meadville, Pa.
Meadville High School

MARJORIE BOLE, A.B.
Latin
Venango, Pa.
Venango High School

Classical Club, 2, 3, 4.



MARY THERESA BOLLINGER, A.B.
English Literature
Meadville, Pa.
Meadville High School

Alpha Xi Delta.

History and Political Science Club, 3, 4; Women's Senate, 3, 4.

MARTHA ELIZABETH BORDWELL, A.B.
Latin
Warren, Pa.
Warren High School

Kappa Kappa Gamma.

Classical Club, 2, 3, 4.

THEODORE ST. CLAIR BORRELL, A.B.
Economics
Meadville, Pa.
Meadville High School
Carnegie Institute of Technology

Sigma Alpha Epsilon, Pi Delta Epsilon.

Manager Student Manual, 2; Assistant Manager of Campus, 2; Business Manager Campus, 3; General Manager Publications, 4; Publications Board, 4; History and Political Science Club, 3, 4; Economics Club, 3, 4, (President, 4).

CHESTER R. BOYLAN, B.S.
Chemistry
Meadville, Pa.
Meadville High School

Alpha Chi Rho.



MARION GRIFFITH BRADFORD, A.B.
Philosophy and Education
Mansfield, O.
Mansfield High School

Kappa Kappa Gamma, Phi Beta Kappa, Phi Sigma Iota.
Philosophy and Education Club, 3, 4; Le Petit Salon, 3, 4; Quill Club, 2, 3, 4; Y. W. C. A. Cabinet, 3; Literary Magazine Staff, 2, 3, 4; Athletic Board, 3.

GEORGE RAYMOND DEWEY BRAUN, A.B.
Philosophy and Education
Guy's Mills, Pa.
Pittsburgh Academy.

Beta Upsilon.
Class Debate, 1, 2; Varsity Debate, 2; Classical Club, 2; Oxford Club, 1, 2, 3, (President, 3); Y. M. C. A. Cabinet, 2, 3. (Treasurer, 2).

ALICE FITCH BREED, B.S.
Biology
Geneva, N. Y.
Geneva High School

Kappa Alpha Theta, Phi Beta Phi.

HELEN ANTOINETTE BROCK, A.B.
French
Meadville, Pa.
Meadville High School

Alpha Chi Omega.

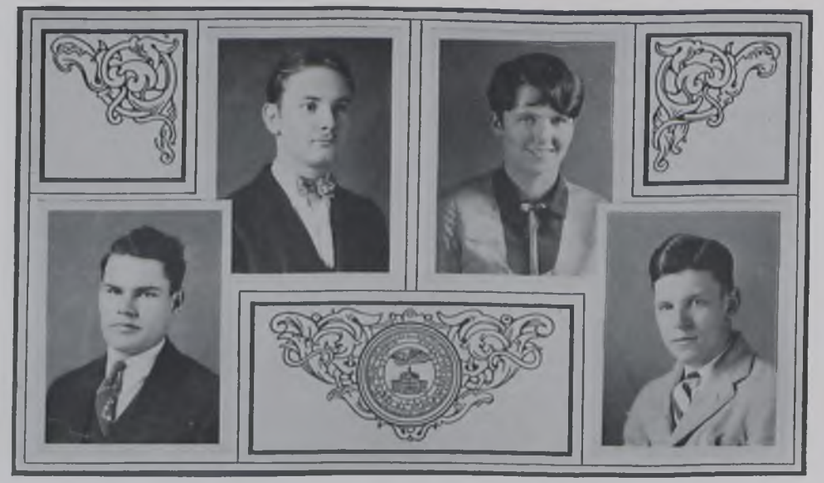

LLOYD SAMUEL BROMLEY, B.S.
Chemistry
Meadville, Pa.
Oil City High School
Oxford Club, 2, 3; Philo-Franklin Forum, 1; Band, 1, 2, 3, 4.

ELEANOR ELIZABETH BROWN, A.B.
English Literature
Tionesta, Pa.
Tionesta High School

Kappa Alpha Theta.

HARLEY WILLARD BURCHARD, B.S.
Chemistry
Guys Mills, Pa.
Guys Mills High School

Alpha Chi Sigma, Kappa Phi Kappa.
Non-fraternity Club.

WALTER LLOYD BUTLER, B.S.
Chemistry
Kane, Pa.
Kane High School

Delta Tau Delta, Alpha Chi Sigma.
Assistant in Chemistry, 4.



ALBERT B. CIBULA, A.B.
Economics
North Braddock, Pa.
North Braddock High School

Kappa Phi Kappa.
Modern Problems Club; Block A Club, (Vice-president, 4); Varsity Basketball, 1, 2, 3, 4; Varsity Track Team, 1, 2, 3, 4, (Captain, 4); Varsity Football, 1, 2.

ANNA ELIZABETH COCHRANE, A.B.
French
Sewickley, Pa.
Sewickley High School

MARY ELIZABETH COLLOPY, A.B.
English Literature
Meadville, Pa.
Meadville High School

Alpha Chi Omega.

THEODORE CONSIDER, B.S.
Mathematics
Warren, Ohio
Warren High School

Beta Kappa.



ROBERT JAMES CORBETT, A.B.
History and Political Science
Bellevue, Pa.
Bellevue High School

Phi Delta Theta, Delta Sigma Rho.
History and Political Science Club, 3, 4· Philo-Franklin Forum, (Speaker, 3, 4); Class Debate, 1; Varsity Debate, 2, 3, 4; Wakefield Oratorical Contest, 3, 4, (Winner, 3, 4); Philo-Franklin Oratorical Contest. 1, 2, 3, 4; College representative to Inter-Collegiate Oratorical Contest, 3, 4; President of Oratorical Association, 4; Assistant in History, 4; Class President, 1.

MADELINE MARGARET CROWE, A.B.
French
Meadville, Pa.
Meadville High School

Alpha Gamma Delta.
Alligator Staff, 2, 3, 4.

THEODORE LOUIS DEHNE, B.S.
Chemistry
Edgewood, Pa.
Edgewood High School

Phi Gamma Delta, Pi Delta Epsilon.
Kaldron, 1, 2, 3; Glee Club, 1, 2.

ISABEL MARY EVANS, A.B.
History and Political Science
Youngstown, O.

Theta Upsilon.
History and Political Science Club, 3, 4; Mutual Nourishment Society.



ROBERT DUNN FANER, A.B.
Philosophy and Education
Waterford, Pa.
Erie Academy High School

Beta Kappa, Kappa Phi Kappa.
Le Petit Salon, 2, 3, 4; Philosophy and Education Club, 2, 3, 4; Glee Club, 1, 2, 3, 4; French Play Cast, 2, 3, 4; Junior Prom Committee, 3.

PAUL E. FIRDEN, A.B.
History and Political Science
Elizabeth, Pa.
Elizabeth High School

Beta Kappa, Kappa Phi Kappa.
Glee Club, 2, 3, 4; History and Political Science Club, 3, 4; Alligator Staff, 3, 4; Student Senate, 4.

M. DEAN FISCUS, B.S.
Chemistry
Apollo, Pa.
Apollo High School

Delta Tau Delta, Alpha Chi Sigma.
Band, 2; Class Basketball, 1, 2, 3, 4.

RAYMOND ANDREW FORGIE, A.B.
Philosophy and Education
Braddock, Pa.
Perry Township High School

Kappa Phi Kappa.
Student Senate, 4; Philosophy and Education Club, (Vice-president, 4); Non-fraternity Club, (President, 4); Inter-Class Basketball, 1, 2, 3, 4.



MINA LOUISE FRENCH, A.B.
Economics
Washington Court House, O.

Alpha Xi Delta.
Y. W. C. A. Cabinet, 3, 4; Women's Senate, 3; Glee Club, 1, 2, 3, 4.

KATHERYN HANK FROBESE, A.B.
French
Meadville, Pa.
Meadville High School

Alpha Xi Delta.
Classical Club, 4.

SIDNEY M. FROST, B.S.
Chemistry
Fredonia, N. Y.
Fredonia High School

Alpha Chi Rho, Alpha Chi Sigma, Kappa Phi Kappa.
Oxford Club, 1, 2.

JOHN HOWARD GIBSON, A.B.
Economics
Indiana, Pa.
Indiana High School

Phi Gamma Delta, Pi Delta Epsilon.
Campus Staff, 1, 2, 3, 4, (News Editor, 3; Assistant Editor, 4).



LYLE M. GILMORE, B.S.
Chemistry
Saegertown, Pa.
Meadville High School

Kappa Phi Kappa, Alpha Chi Sigma.
Non-fraternity Club.

EVA HAZEL GLEASON, A.B.
Latin
Ashville, N. Y.
Ashville High School

Alpha Xi Delta.
Classical Club, 2, 3, 4.

LESTER ARLINGTON GRAF, A.B.
Economics
Dunkirk, N. Y.
Dunkirk High School

Phi Delta Theta, Pi Delta Epsilon.
Basketball Manager, 4; Economics Club, 3, 4, (Secretary-Treasurer, 4); Kaldron Staff, 1, 2, 3, 4, (Associate Editor, 4); Block A Club, 4; Campus Staff, 1, 2; Alligator Staff, 2; Glee Club, 1, 2, 3.

MURIEL ANNE GREEN, A.B.
French
Shinglehouse, Pa.

Alpha Gamma Delta.



ROBERT LEROY GREENWOOD, A.B.
History and Political Science
Lawrence Park, Pa.
Erie Central High School

Beta Upsilon.
Oxford Club, 1, 2, 3; Classical Club, 2; Varsity Debate, 3; French Play Cast, 3.

FRANKIE ELIZABETH GRIFFIN, A.B.
French
Meadville, Pa.
Meadville High School

MARGARET ELIZABETH HAMMETT, A.B.
French
Meadville, Pa.
Meadville High School

Kappa Kappa Gamma, Phi Sigma Iota.
French Play Cast, 2; Le Petit Salon, 3, 4, (President, 4); Athletic Board, 3.

LEONARD EARL HARBAUGH, A.B.
Philosophy and Education
Victoria, Pa.

Phi Kappa Psi, Kappa Phi Kappa.
Student Instructor in History, 3; Philosophy and Education Club, 2, 3, (President, 3); History and Political Science Club, 3; Quill Club, 3; Philo-Franklin Forum, 3



JOHN BOYD HARRISON, A.B.
Economics
Pittsburgh, Pa.
Westinghouse High School

Phi Delta Theta.
Economics Club, 3, 4.

CYRIL BALDWIN HARTMAN, A.B.
Philosophy
Milwaukee, Wisconsin
Erie Academy High School
Harrisburg Technical High School

Sigma Alpha Epsilon, Kappa Phi Kappa.
Head Cheer Leader, 1, 2, 3, 4; College Song Leader, 3, 4; Varsity Basketball, 1, 2, 3; Varsity Track, 1, 2, 3; Varsity Swimming, 1, 2; Kaldron Staff, 1, 2; Glee Club, 1, 2, 3, 4, (Leader, 4); Class President, 2; Class Debate, 2; Winner of Delta Sigma Rho Speaking Contest, 3; Philosophy and Education Club, 3; Men's Senate, 4; Faculty-Student Chapel Commission, 3, 4; Student Assistant in Philosophy, 4; Sophomore Frolic Committee, 2; Block A Club, 3, 4.

RICHARD HENRY HARVEY, B.S.
Chemistry
Erie, Pa.
Erie Academy High School

Beta Kappa, Alpha Chi Sigma.
Oxford Club, 3, 4; Classical Club, 4; Philo-Franklin Forum, 1, 2.

DONALD JOSEPH HAUCK, B.S.
Mathematics
Fairview, Pa.
Fairview High School

Alpha Chi Rho, Kappa Phi Kappa.
Band, 1, 2, 3, 4.



RICHARD JACOB HELMSTADTER, A.B.
Economics
McKeesport, Pa.
McKeesport High School

Phi Delta Theta, Pi Delta Epsilon.
Quill Club, 3; Economics Club, 3, 4; Block A Club, 4; Football Manager, 4; Y. M. C. A. Cabinet, 2, 3, 4, (Treasurer, 3, Vice-president, 4); Oratorical Board, 3, (Treasurer, 3); Campus Staff, 1, 2, 3, (Department Editor, 3); Kaldron Staff, 1, 2, 3, 4, (Associate Editor, 4); Business Manager of Literary Monthly, 3; Student Senate, 4; Class President, 4; Editor Student Manual, 3.

JOHN JAMES HENRIETTA, A.B.
English Language
Meadville, Pa.
Meadville High School

Delta Tau Delta, Phi Beta Kappa, Pi Delta Epsilon.
Literary Magazine Staff, 2, 3 4, (Editor-in-chief, 4); Publications Board, 4; Quill Club, 3, 4, (President, 4); Classical Club, 2, 3, 4, (President, 4); Assistant in English Language, 3, 4; Manager Book Store, 3, 4; Duzer-Du, 3, 4; First Class Honors, 1, 2, 3.

ROBERT WILKINSON HINTZ, B.S.
Biology
Meadville, Pa.
Meadville High School

Phi Gamma Delta, Phi Beta Phi.
Glee Club, 1, 2; Alligator Staff, 2, 3.

WILLIAM PARK HOTCHKISS, A.B.
Latin
Meadville, Pa.
Meadville High School

Phi Beta Kappa.
Classical Club, 2, 3, 4; Student Assistant in History, 4.



EDWARD WILLIAM HUDSON, A.B.
Philosophy and Education
Cleveland, O.

Oxford Club, 3, 4.

MARY RUTH HUNTER, A.B.
English Literature
Rochester, Pa.
Rochester High School

Kappa Alpha Theta.
Le Petit Salon, 3, 4; Women's Senate, 3, 4, (President, 4).

ROBERT McCLURE INGRAM, B.S.
Chemistry
Pittsburgh, Pa.
Peabody High School

Sigma Alpha Epsilon, Alpha Chi Sigma.
Swimming Team, 1, 2, 3, 4, (Manager, 4); Junior Prom Committee, 3.

ETHEL LUCILLE ISHERWOOD, A.B.
English Literature
Canonsburg, Pa.
Canonsburg High School



CECELIA EVELYN JOHNSON, B.S.
Biology
Jamestown, N. Y.
Jamestown High School

Tallagewe, Phi Beta Phi.
Y. W. C. A. Cabinet, 3, 4, (President, 4).

ALVIN ADELBERT JONES, A.B.
Greek
Bemus Point, N. Y.

Oxford Club, 1, 2, 3, (President, 3); Classical Club, 2, 3.

RALPH FAIRBANKS JOYCE, A.B.
History and Political Science
Meadville, Pa.
Meadville High School

GRACE ALBERTA KENGLE, A.B.
History and Political Science
McKeesport, Pa.
McKeesport High School

Alpha Chi Omega.
History and Political Science Club, 3, 4; Pan-Hellenic Association, 3, 4; Duzer Du Play, 4.



JOHN MARTIN KINNUNEN, B.S.
Chemistry
Ashtabula Harbor, Ohio
Ashtabula Harbor High School

Alpha Chi Rho, Alpha Chi Sigma.

Varsity Football, 1, 2, 3, 4, (Captain, 4); Varsity Track, 1, 2, 3, 4; Block A. Club, 1, 2, 3, 4, (President, 4); Athletic Board of Control, 4; Class Basketball, 1, 2, 3, 4.

VICTOR FRANK KRESS, A.B.
Economics
Meadville, Pa.
Meadville High School

Economics Club; Band, 1, 2, 3, 4; Non-fraternity Club.

MARIETTA LAFFER, A.B.
English Literature
Meadville, Pa.
Meadville High School

Alpha Chi Omega.

Y. W. C. A. Cabinet, 3, 4; Quill Club, 4; Le Petit Salon, 3, 4; Kaldron Staff, 1, 2, 3, 4.

KENNETH LOUIS LANGWORTHY, A.B.
Philosophy and Education
Bradford, Pa.
Bradford High School

Philosophy and Education Club.



DONALD LINCOLN LARRABEE, A.B.
Economics
Williamsport, Pa.
Dickinson Preparatory School

Sigma Alpha Epsilon, Pi Delta Epsilon.

Kaldron Staff, 1, 2, 3, 4, (Associate Editor, 4); Campus Staff, 1, 2; Class Vice-president, 4; Economics Club.

DONALD WILSON LEEPER, B.S.
Biology
Terrace, Pa.
Braddock High School

Beta Upsilon, Phi Beta Phi

Glee Club, 1, 2, 3, 4; Y. M. C. A., 2, 3, 4, (President, 4); Student Instructor in Biology, 4.

MILDRED CHRISTINE LOSE, A.B.
English Language
Tonawanda, N. Y.
Tonawanda High School

Alpha Gamma Delta.

Y. W. C. A. Cabinet, 3; Oratorical Board, 4; Alligator Staff, 3, 4; Athletic Board, 3, 4.

JOHN HAROLD LOUTHAN, B.S.
Chemistry
Avalon, Pa.
Avalon High School

Phi Gamma Delta, Alpha Chi Sigma.



LOIS JANE MAINWARING, A.B.
French
Sheffield, Pa.
Sheffield High School

WILLIS BARR McCLELLAND, A.B.
English Language
Utica, Pa.
Franklin High School

Beta Upsilon.
Men's Senate, (Secretary) 4; Class Treasurer, 2; Band, 3, 4.

WILLIAM EDWARD McCLURG, A.B.
Economics
Avalon, Pa.
Avalon High School

Phi Gamma Delta.
Basketball, 1, 2, 3, 4, (Captain, 3); Tennis, 1, 2, 3, 4, (Captain, 3); Men's Senate, 4, (President, 4); Class Vice-president, 3; Glee Club, 1, 2; Economics Club.

HELEN IRENE McCOBB, A.B.
History and Political Science
Meadville, Pa.
Meadville High School
History and Political Science Club, 3, 4: Quill Club, 4.



JEAN McCRUM, B.S.
Biology
Bradford, Pa.
Bradford High School

Theta Upsilon, Phi Beta Phi.
Quill Club, 3, 4; Y. W. C. A. Cabinet, 2, 3; Alligator Staff, 2, 3, 4; Literary Magazine Staff, 4; Mutual Nourishment Society.

GLADYS HELEN McDANIEL, A.B.
English Literature
Sharon, Pa.
Sharon High School

Theta Upsilon.

EDWIN JENKS McKAY, A.B.
History and Political Science
Charleroi, Pa.
Charleroi High School

Delta Tau Delta, Pi Delta Epsilon.
Kaldron Staff, 1, 2, 3, 4, (Editor-in-chief, 4); Literary Magazine Staff, 2, 3, 4, (Associate Editor, 4); Publications Board, 4; Quill Club, 2, 3, 4; History and Political Science Club, 3, 4; Band, 1, 2, 3; Glee Club, 2; Y. M. C. A. Cabinet, 2, 3; Wakefield Oratorical Contest, 2, 3; Philo-Franklin Forum, 1.

CLARA HELEN McMULLEN, A.B.
English Language
Franklin, Pa.
Franklin High School

Theta Upsilon.
Quill Club, 3, 4; Klee-O-Kleet, 3, 4; Mutual Nourishment Society.



LOUISE CATHERINE McVICAR, A.B.
English Literature
Tarentum, Pa.
Tarentum High School

Kappa Kappa Gamma.
Mutual Nourishment Society.

JAMES DONALD McWILLIAMS, B.S.
Biology
New Castle, Pa.
New Castle High School

Phi Delta Theta.
Glee Club, 2, 3; Manager Student Manual, 3; Business Manager of Alligator, 3; Junior Prom Committee.

BRUCE LEVANT MIDDAUGH, A.B.
English Language
Fredonia, N. Y.
Fredonia High School

Beta Upsilon.
Glee Club, 1, 2, 3; Oxford Club, 1, 2, 3, (Treasurer, 2, President, 3); Kaldron Staff, 1, 2, 3; Quill Club, 2, 3; Varsity Debate, 3; Philo-Franklin Forum, 1, 2, 3, (Speaker, 2); French Play Cast, 1, 2; Classical Club, 1, 2, 3; Mattern Greek Prize, 1; Alumni Association Prize, 1.

JOHN HOFFMAN MILLER, JR., B.S.
Biology
Randolph, N. Y.
Randolph High School

Phi Gamma Delta, Phi Beta Phi.



MARGARET ELIZABETH MOOK, A.B.
English Literature
Saegertown, Pa.
Saegertown High School

Alpha Gamma Delta.

HUBERT LEROY MORRISON, A.B.
Philosophy and Education
Corry, Pa.
Corry High School

Alpha Chi Rho.
Philosophy and Education Club, 3, 4.

JOHN WESLEY MOULTRIE, JR., A.B.
History and Political Science
Sumter, S. C.
Schenley High School, Pittsburgh
Oxford Club, 2, 4; Philo-Franklin Forum, 1, 2; Wakefield Oration Contest, 2; Philo-Franklin Oratorical Contest, 1.

LILLIAN CECELIA NEWCOMB, A.B.
English Literature
Meadville, Pa.
Meadville High School

Tallagewe.



HUGH GRANT NORRIS, A.B.
Latin
Curwensville, Pa.
Curwensville High School
Dickinson College

Phi Delta Theta.
Classical Club, 3, 4.

MARY ELIBAZETH PEEBLES, B.S.
Biology
Titusville, Pa.
Titusville High School

DORIS KATHLEEN PEOPLES, A.B.
French
Braddock, Pa.
Braddock High School

Tallagewe.
Classical Club, 2, 3, 4; Le Petit Salon, 3, 4; Y. W. C. A., 4; Glee Club Accompanist, 3, 4.

CLARENCE BERT PETERSON, B.S.
Chemistry
Jamestown, N. Y.
Sugar Grove High School

Beta Kappa.



JEAN HELEN PICKARD
Biology
Jamestown, N. Y.
Jamestown High School

Alpha Gamma Delta, Phi Beta Phi.
Glee Club, 3, 4.

JOSEPHINE PIERSON, A.B.
French
Meadville, Pa.
Meadville High School

Alpha Chi Omega.
Glee Club, 1; Student Government, 4.

THEODORE H. POISTER, JR., A.B.
Philosophy and Education
Galion, Ohio
Galion High School
Western Reserve University

Phi Gamma Delta, Phi Sigma Iota.
Duzer Du, 3, 4, (President, 4); Chapel Organist, 2, 3, 4; Glee Club Accompanist, 3, 4; Le Petit Salon, 3, 4; Quill Club, 3, 4; Philosophy and Education Club, 3, 4; Duzer Du Play, 3; Second Honors, 2; First Honors, 3; Phi Gamma Delta Prize.

WILLIS EVERETT PRATT, A.B.
English Language
Pittsburgh, Pa.
Westinghouse High School

Phi Delta Theta, Pi Delta Epsilon.
Kaldron Staff, 1, 2, 3, 4, (Associate Editor, 4); Alligator Staff, 2, 3, 4, (Managing Editor, 4); College Band, 1, 2, 3, 4, (Manager, 3, 4).



IVAN GRAHAM PYLE, A.B.
English Language
Franklin, Pa.
Franklin High School

Beta Upsilon.
Class Basketball, 1, 2 ,3, 4.

MARGARET ALLEN RANKIN, A.B.
English Literature
McKeesport, Pa.
McKeesport High School

Alpha Chi Omega.
Class Vice-president, 2; Mutual Nourishment Society.

JOHN WESLEY REA, B.S.
Chemistry
Jefferson, Ohio
Jefferson High School

Alpha Chi Rho.
Varsity Track, 1, 2, 3, 4; Cross Country, 1, 2, 3, (Captain, 2); Block A Club, 1, 2, 3, 4, (Secretary, 3).

WILLIAM FREDERICK REICHERT, B.S.
Chemistry
Erie, Pa.
Academy High School

Beta Upsilon, Alpha Chi Sigma.
French Play Cast, 1, 2, 3; Junior Prom Committee; Student Instructor in Chemistry, 4.



WILLIAM HARRISON RHODES, JR., B.S.
Chemistry
Ben Avon, Pa.
Ben Avon High School

Delta Tau Delta, Alpha Chi Sigma.
Varsity Basketball, 2, 3, 4, (Captain, 4); Block A Club, 2, 3, 4; Athletic Board of Control, 4; Class President, 3; Student Senate, 4, (Treasurer); Chairman Senior Hop.

JOHN DRENEN RICHARDS, A.B.
History and Political Science
Indiana, Pa.
Indiana High School

Phi Kappa Psi.
Class Treasurer, 4; Junior Prom Committee Chairman, 3; History and Political Science Club, 3, 4; Duzer Du, 3, 4.

KYLE IRWIN ROBINSON, B.S.
Chemistry
Bolivar, Pa.
Bolivar High School

Alpha Chi Rho.

CHARLES JOSEPH RUGG, B.S.
Chemistry
Blairsville, Pa.
Blairsville High School

Beta Upsilon.
Glee Club, 1, 2, 3, 4; Band, 2, 3, 4.



PHELPS DARLINGTON SAMPLE, A.B.
English Language
Belle Vernon, Pa.
Monessen High School

Beta Upsilon.
Glee Club, 3, 4; Duzer Du, 3, 4; Block A Club, 3, 4; Quill Club, 4; Alligator Staff, 2, 3, 4; Literary Magazine Staff, 4; Varsity Track, 1, 2, 3, 4.

MABELLE CATHERINE SCHULER, A.B.
French
Meadville, Pa.
Meadville High School

Alpha Chi Omega.
Glee Club, 2, 3, 4.

ANDREW SEGINAC, A.B.
History and Political Science
Sharon, Pa.
Sharon High School

Kappa Phi Kappa.
Non-fraternity Club, 4.

EDITH GERALDINE SHANNON, A.B.
English Literature
Emlenton, Pa.
Emlenton High School

Alpha Chi Omega.



CHESTER WILLIAM SHIRK, A.B.
Economics
Meadville, Pa.
Meadville High School

Economics Club; Non-fraternity Club.

CARL REID SMITH, A.B.
Philosophy and Education
Cochranton, Pa.
Cochranton High School

ARLINE MAE SMYTHE, A.B.
French
Union City, Indiana
Meadville High School

Alpha Gamma Delta, Phi Sigma Iota.
Le Petit Salon, 3, 4; Quill Club, 4; Glee Club, 1, 2, 3, 4; Athletic Board, 3; Alligator Staff, 3, 4.

EDWARD JAY STEWART, A.B.
Economics
Franklin, Pa.
Franklin High School

Phi Gamma Delta.
Campus Staff, 2, 3; Class Basketball, 1, 2, 3, 4; Economics Club; Junior Prom Committee.



WYNONA SWIFT, A.B.
English Literature
Franklin, Pa.
Franklin High School

Theta Upsilon.

ANNA THOMAS, A.B.
English Literature
Meadville, Pa.
Meadville High School

MAXIMO TORNATORE, B.S.
Chemistry
Pittsburgh, Pa.
Peabody High School

Phi Sigma Iota.
Varsity Track, 1, 2, 3, 4; Le Petit Salon, 4; Non-fraternity Club; Block A Club; First Honors, 1, 2; Second Honors, 3.

CECELIA MARGARET TRACY, B.S.
Biology
Erie, Pa.
Academy High School

Theta Upsilon, Phi Beta Phi.
Student Government, 4; Pan Hellenic Association, 3, 4, (President, 4); Le Petit Salon, 2, 3, 4; French Play Cast, 2, 3; Klee-O-Kleet, 3, 4; Class Secretary, 4; Mutual Nourishment Society (President).



MARTHA BONITA VAN SLYKE, A.B.
French
Meadville, Pa.
Meadville High School

JOSEPH WALTER VIGRASS, A.B.
History and Political Science
Erie, Pa.
Central High School

Alpha Chi Rho.
History and Political Science Club, 3, 4; Class Basketball, 1, 2, 3, 4.

MARY JOSEPHINE WEBB, A.B.
French
Meadville, Pa.
Meadville High School

Kappa Alpha Theta.
Le Petit Salon, 2, 3, 4; Quill Club, 3, 4.

PAUL GILBERT WELLS, A.B.
Economics
Indiana, Pa.
Indiana High School

Phi Kappa Psi, Pi Delta Epsilon.
Campus Staff, 2, 3, 4, (Editor-in-chief, 4); Kaldron Manager, 3; Publications Board, 4; Student Senate, 4; Economics Club, 3, 4, (Vice-president, 4); Duzer Du, 3, 4; Quill Club, 3, 4; Chapel Commission, 4.



LEON ALBERT WESCOTT, A.B.
Economics
Meadville, Pa.
Meadville High School

Sigma Alpha Epsilon.
Economics Club; Varsity Basketball, 2, 3, 4; Block A Club, 4.

FRANK WARDREATH WICKS, B.S.
Chemistry
South Fork, Pa.
South Fork High School

Phi Kappa Psi, Alpha Chi Sigma, Pi Delta Epsilon.
Alligator Staff, 2, 3, 4, (Editor, 4); Glee Club, 2, 3, 4, (Manager, 4); Duzer Du, 4.

JANE LAVERNA WILLIAMS, A.B.
English Literature
Erie, Pa.
Central High School

Kappa Alpha Theta.
Le Petit Salon, 4; Mutual Nourishment Society.

KENNETH PERRY WILLIAMS, A.B.
English Language
Franklin, Pa.
Franklin High School

Alpha Chi Rho, Pi Delta Epsilon.
Varsity Track, 1, 2, 3, 4, (Captain, 3;; Block A Club, 1, 2, 3, 4; Campus Staff, 1, 2, 3, 4, (Managing Editor, 4); Quill Club, 3, 4; Student Senate, 4; Chapel Commission, 4.



ELIZABETH WIMMER, A.B.
English Literature
Meadville, Pa.
Meadville High School

History and Political Science Club, 3, 4.

CECIL CARPENTER WINANS, B.S.
Mathematics
Bradford, Pa.
Townville High School

Non-fraternity Club.

ALMA MAE WINTON, A.B.
Philosophy and Education
Townville, Pa.
Townville High School

Tallagewe.
Classical Club, 3, 4; Athletic Board, 3, 4.

RALPH EARL WRIGHT, B.S.
Chemistry
Knox, Pa.
Knox High School

Alpha Chi Rho.
Glee Club, 1; Campus Staff, 1, 2.



LAURENE ELNORE WYATT, A.B.
French
Meadville, Pa.
Meadville High School

Kappa Alpha Theta.
Classical Club, 3.

CHARLES RUSSEL YENGST, A. B.
Economics
Miami Beach, Fla.
Monessen High School

Sigma Alpha Epsilon.
Varsity Basketball, 1, 2, 3; Block A Club, 3.

KARL WESLEY YINGLING, A.B.
Philosophy and Education
Townville, Pa.
Townville High School

Non-fraternity Club.

Junior





The Class of 1928

OFFICERS

DUFF S. MCGILL . . . . . *President*
CATHERINE A. BETTS . . . . . *Vice-President*
GEORGE J. BIEBEL . . . . . *Treasurer*
MAREE I. GRAY . . . . . *Secretary*

CLASS ROLL

Altenburg, George Wayne ..... Meadville
Alter, Lois Ann ..... New Kensington
Anderson, Georgette Breckenridge ..... Brooklyn, N. Y.
Anderson, Mildred Eleanore ..... Tidioute
Anna, William Peter, Jr ..... Clarendon
Bailey, Walter Harold ..... Dawson
Bates, Cornelia Anne ..... Meadville
Bates, John L ..... Meadville
Bates, Richard Lee ..... Meadville
Beach, Alwin Lionel ..... Union City
Behrhorst, David Henry ..... Avalon
Bentley, Raymond Eugene ..... Guys Mills
Betts, Catherine Alice ..... Meadville
Biebel, George James ..... Erie
Bond, Frances Bowman ..... Erie
Bowser, Martin Kenneth ..... Kittanning
Boyd, Harriet Elizabeth ..... Meadville
Briggs, Helen Phoebe ..... McKeesport
Brockmann, Mary Frederika ..... Corry
Brown, John Lewis ..... New Castle
Carpenter, Edys May ..... New Castle
Chilcote, Cornelia Arabel ..... Pittsburgh
Chilcote, Lawrence Cortez ..... Jeannette
Chilcote, Sanford Marshall ..... Pittsburgh
Christner, Alan Shirley ..... McKeesport
Clark, Florence Potter ..... Delaware, O.
Clawson, Frank Allison, Jr ..... Meadville
Cober, James R ..... Belle Vernon
Cole, Donald Easterbrook ..... Meadville
Collins, Wilmot Fowles ..... Erie
Cossman, Clair Charles ..... Binghamton, N. Y.
Cottom, Mabel Gertrude ..... Dawson
Courtney, Leona ..... Guys Mills
Cramblet, Ruth Lawson ..... McKeesport
Cranston, Harwood John ..... Cannonsville, N. Y.
Crumrine, Katherine Elizabeth ..... Meadville
Curtis, Morris Williams ..... Williamsport
Danner, Rexford A ..... Union City
Davis, Wallace Leroy ..... Meadville
Davis, Winifred Phillips ..... Meadville
Deibler, Harold Walter ..... Apollo
Derfus, Charlotte Adell ..... Meadville
Dethlefs, William Charles ..... Harmonsburg
DiSanti, Joseph Antony ..... Erie
Dowdell, Wanda Elizabeth ..... Meadville
Dunlop, Louis Harry ..... McKeesport
Eaton, Frederick Charles, Jr ..... Warren
Ellis, Wilton ..... Erie

Engstrom, Thelma Ottelia	Kane
Erdman, Charlotte Grace	Tarentum
Fickinger, James Laird	Sewickley
Forbell, Marguerite Alberta	Meadville
Fries, Thomas Malcolm	West Newton
Galmish, Gilbert Louis	Meadville
Gornall, Loren Wesley	Cambridge Springs
Graham, Constance Virginia	Meadville
Graham, Ruth Louise	Mercer
Gray, Maree Ione	Verona
Greggerson, Edna Marie	McKeesport
Gross, Frank Hubbard	Akron, O.
Hamilton, Margaret	Parker's Landing
Hanks, John Harold	Springboro
Hannon, Mary Ruth	Erie
Hariff, Fred Rossman	Waynesburg
Hartmann, Marie Wilhelmina	Warren
Hays, Harry Newell	Polk
Hearn, Harriet Hayward	Erie
Hendershot, Cathryn Augusta	Meadville
Hubbell, Howard Gabriel	Erie
Humeston, Elizabeth	Meadville
Isenberg, Edward Glenn	Monessen
Jackson, Emmett Walker	Meadville
Jeffrey, Jean Elizabeth	Trauger
Jenkins, Robert F.	Meadville
Johnston, Henry C.	Meadville
Joslin, Paul Bryan	Lundy's Lane
Kime, Margaret Elizabeth	Kane
King, Dorothy Luella	Harbor Creek
King, Mabert Matilda	Pittsburgh
Kirkpatrick, Robert Lewis	Butler
Knight, Helen Louise	Meadville
Kofoed, Donald William	Silver Creek, N. Y.
Kuder, Alberta	Meadville
Layng, Frank Chase	Greenville
Lee, Philip Hamilton	Irwin
Leffingwell, Thomas Green	Warren, O.
Lindsey, John S.	Mercer
Long, Hugh Kinsey	Dennison, O.
Lopushansky, Joseph	Greensburg
McCormick, William Milton	Falls Creek
McGill, Duff Smith	Meadville
McGough, Gladys Erdene	Conemaugh
Mechem, Eleanor Elizabeth	New Castle
Merrill, Richard Nye, Jr.	Miami, Florida
Miller, Ruth Emma	Sugargrove
Miller, Wilbur Tannehill	Erie
Minch, Grace Eleanor	Coraopolis
Minnium, Millicent Clare	Meadville
Mong, George Benjamin	Erie
Moodey, Carol Elizabeth	Painesville, O.
Moore, Henry Fulton	Trenton, N. J.

Munnell, John Russell	McKeesport
Neasham, Ralph Alton	West Newton
Page, Gerald West	Columbus
Percy, Willard Cone	Guys Mills
Pike, Lewis	Ambridge
Putnam, Roland Theodore	Meadville
Reynolds, John Lee	Edinboro
Reynolds, Paul Carpenter	New Castle
Rhoades, Myron H.	Espyville Station
Rhoades, Paul Hubbard	Albion
Riddell, Dorothea Genevieve	Meadville
Rignall, Raymond Hoyle	Walton, N. Y.
Rogers, Herman Calvin	Warren
Rudnay, Margaret Emilie	Meadville
Salisbury, Frances Emma	Albion
Sherman, Elizabeth Alden	Oil City
Smiley, Lillian Beth	Union City
Smith, Elizabeth Jean	Vandergrift
Smucker, George Warren	Johnstown
Taft, Charles Newton	Cleveland, O.
Taggart, Helen Elizabeth	Emporium
Tait, Una Marion	Meadville
Theuret, Arthur A.	Cochranton
Thompson, Joseph James	Titusville
Trask, Richard Hugh	Chicago, Illinois
Waid, Leland Virtue	Guys Mills
Weithman, Francis George	North Girard
West, Dolorosa Evelyn	Kane
Williams, Agnes Vivien	Franklin
Wilson, Ruth Elizabeth	Pittsburgh
Winter, Dorothy Frances	New Castle
Wise, Marian Laing	Butler
Yoders, Robert Hampton	Waynesburg



Sophomore





The Class of 1929

OFFICERS

HARRY M. CARLSON . . . . . *President*
CHARLOTTE HATCH . . . . . *Vice-President*
NOBLE CRANDALL . . . . . *Treasurer*
CHARLOTTE YATES . . . . . *Secretary*

CLASS ROLL

Adams, Virginia Victoria ..... Meadville
Anderson, George Algot ..... Ridgway
Anderson, Stanley Earl ..... Meadville
Arbuthnot, Eleanor Josephine ..... Dormont
Barnhardt, Russell Arthur ..... Pittsburgh
Beals, Norman King ..... Emlenton
Bell, John Jacob ..... Ridgway
Bentley, Alan Lawall ..... Beaver Falls
Beyer, Walter Emil ..... Erie
Billings, Aubrey Meredith ..... Warren, O.
Blackburn, Wendell G. ..... Yonkers, N. Y.
Blair, George William ..... Meadville
Blair, June Althea ..... Meadville
Blake, Kenneth Adelbert ..... Erie
Bowen, Charles Fannin ..... Bradford
Bowman, Robert Charles ..... Oil City
Brahm, Robert Johnston ..... Blairsville
Brantlinger, William Walker ..... Blairsville
Brendel, Lloyd Johnston ..... Connellsville
Brock, Louise Belle ..... Meadville
Brown, Robert Bruce ..... Meadville
Buchwalter, George ..... Warren, O.
Burke, Frances ..... Erie
Burn, John Fred ..... Sharon
Butler, Mary Grace ..... Monessen
Button, Gladys Irene ..... Niobe, N. Y.
Carey, Ross Shugart ..... Oil City
Carlson, Harry Walter ..... Ridgway
Carney, Cecilia Catherine ..... Sharon
Carr, Martha Stephenson ..... Erie
Connell, Phyllis Margaret ..... Leechburg
Coon, James Harold ..... West Springfield
Corbin, Phillip Stewart ..... Warren, O.
Crandall, Noble F. ..... Conneaut, O.
Culver, Edward Vogtli ..... Westfield, N. Y.
Danielson, Carl Leon ..... Sheffield
Davis, Clarence Baum ..... Irwin
Davis, Eugene ..... New Kensington
Dehne, Dorothy ..... Edgewood
Deissler, Edgar James ..... Meadville
DeRemer, Marylyn Helen ..... Andover, N. Y.
DeVille, Stanley Nelson Philip ..... Meadville
Diffenderfer, William Snyder ..... Sharon
Eckert, Jane Berenice ..... Youngstown, O.
Ekey, John Wesley ..... Greenville
Elder, Otis Brunner ..... New Castle
Ellis, Arthur Frank ..... Meadville
Ewing, Robert Herman ..... Meadville

Fitzgerald, James McCormick	New Castle
Fitzgerald, Pauline Sarah	Kane
Forbes, Eleanor Kathryn	Meadville
Fuller, Louise	Union City
Gibson, Paul Melvin	New Castle
Gill, Priscilla	Meadville
Gillis, Mancell Milford	Kittanning
Gilmore, Mildred Vaughn	Oakmont
Gilmore, Vera Lovella	Raymilton
Grant, John Richard	Pittsburgh
Green, Nelson Kingsley	Ashville, N. Y.
Hammett, Osler	Meadville
Harper, Barbara Jane	Butler
Hartman, John Franklin, Jr	Milwaukee, Wis.
Hatch, Charlotte Cornelia	Erie
Hazlett, Priscilla Jane	Oakmont
Hibbs, Marian Louise	Greensburg
Highley, Sidney Edgar	Dunkirk, N. Y.
Himmler, Merwin Lewis	Trafford
Hobart, Thomas Yale	Wellsville, N. Y.
Hornak, Bertha Helen	Meadville
Hughes, Braden Pryer	Franklin
Humeston, Jean Margaret	Meadville
Humphrey, Alice Janet	Union City
Iliffe, Elston Renwick	Erie
Jackson, Clair Alphonso	Meadville
Jeffreys, Donald Chester	Meadville
Johnston, Douglas Leslie	Erie
Johnston, Dorothy McGayhey	Meadville
Kelley, Cecil William	Blairsville
Kelley, Elizabeth Rote	Meadville
Kelly, Harold Edwin	Cleveland, O.
Kerr, Dorothy Robinson	Oakmont
Kill, Robert James	Elizabeth
Ladner, Stuart Edward	Meadville
Laffer, Norman Callendar	Meadville
Leivo, Martha Ellen	New Castle
Lewis, Verda Marion	Erie
Lindsey, Alton Anthony	New Brighton
McGill, Bert H	Meadville
McKeever, Martha	Bellevue
Mackanic, Katherine Lucile	McKeesport
MacTarnaghan, Harold Chandler	Meadville
Marshall, Roger Pettit	North East
Meadowcroft, James Edward	Trafford
Miller, Carl St. Clair	Rural Valley
Miller, Harry Moyer	Reynoldsville
Miller, Raymond Charles	Meadville
Mook, Herbert Arthur	Saegertown
Moon, Allen Rankin	Jackson Centre
Morgan, Allen Jackson	Youngstown, O.
Moritz, Ruth Elizabeth	Meadville
Myers, Eugene Arter	Cleveland, O.

Neff, Elva	Meadville
Orr, Harriett Paden	Mercer
Pantall, Sara Louise	Punxsutawney
Petitt, Leah Gertrude	North East
Phelps, Morris Wistar	Ellwood City
Phillips, Everett Franklin, Jr	Ithaca, N. Y.
Potter, Ruth Theodora	Syracuse, N. Y.
Potthoff, Helen Mary	McKeesport
Pressel, Thomas Zulick	Warren
Pringle, Dana McCalmont	Franklin
Rehm, John B	Turtle Creek
Reuning, Carl Erwin	Wellsville, N. Y.
Rexford, Robert Stanley	Ashville, N. Y.
Richards, Caroline Scherer	McKeesport
Richards, Kryl	Sharon
Ricketts, Cliff Lee	Meadville
Ringer, Edward L	Pittsburgh
Rodgers, Dorothy	Pittsburgh
Rorabaugh, Alice	New Kensington
Rowlingson, Donald Taggart	Syracuse, N. Y.
Rupert, Ernest Victor	Venango
Russell, Clifford Albert	Falconer, N. Y.
Russell, Nellie Myrtle	Cattaraugus, N. Y.
Sankey, Brant Burdell	New Castle
Schade, Wilbert Curtis, Jr	Meadville
Schmidt, Clarence Harms	Meadville
Schultz, Gwendolyn Augusta	Youngstown, O.
Schutte, Frank Harold	Erie
Shafer, Joseph Amos	Jamestown, N. Y.
Slaven, Charles	Struthers, O.
Sleightholm, Harold Morley	Turtle Creek
Smyth, Florence Jeannette	Bolivar, N. Y.
Stephens, Alice Jeannette	Monessen
Taylor, Naomi	Akron, O.
Thomas, Faris	Meadville
Thompson, Robert Elton	Pittsburgh
Underwood, George Barr	Buffalo, N. Y.
Waid, Millicent Eloise	Guys Mills
Waleski, Edmund	East Pittsburgh
Waugaman, Arthur Levi	Dayton
Wessel, Arthur, Jr	Pittsburgh
Wilson, Robert Corse	Bridgeport, Conn.
Womer, Margarete Elizabeth	New Castle
Wood, Elgin Stewart	Franklin
Yates, Charlotte Frances	Erie
Yeany, John Francis	Meadville
Young, Ralph Thompson	Pittsburgh
Zetler, Robert Lewis	Frewsburg, N. Y.



Freshman





The Class of 1930

OFFICERS

HARRY E. ALTMAN . . . . . *President*
CORINNE V. EHRLEN . . . . . *Vice-President*
JOSEPH L. SAWYER . . . . . *Treasurer*
DOROTHY E. ALLEN . . . . . *Secretary*

CLASS ROLL

Alcorn, Harry Paul ..... Vandergrift
Allen, Dorothy Elizabeth ..... Bellevue
Allgood, John Evans, Jr. ..... Parker's Landing
Altman, Harry Edwin ..... Latrobe
Anderson, Benjamin Hooke ..... Franklin
Antico, Frances Elizabeth ..... Butler
Atkin, Audley Tavarro ..... Linesville
Bair, Charles Albert ..... Turtle Creek
Baird, Helen Hummer ..... Warren
Barco, George J. ..... Meadville
Barringer, Mary Jane ..... Erie
Barrow, Marian Gertrude ..... Meadville
Batchelor, Elvin William ..... Monaca
Bates, Sarah Josephine ..... Meadville
Beebe, James Merten ..... Meadville
Behrhorst, Clifford Wilber ..... Avalon
Bell, Charles Leroy ..... Tarentum
Bell, George Raymond ..... Franklin
Benn, Louise Anna ..... Fredericktown
Berry, Robert Earle ..... Blairsville
Berryman, John Paxton ..... Charleroi
Beswick, Martha Elma ..... Trafford
Billman, Brookes Dixon ..... Butler
Black, Lois Wilma ..... North East
Blanden, Merwin Russell ..... Union City
Bobango, John Aurel ..... Erie
Booth, Bradford Allen ..... Pittsburgh
Booth, George Clarence ..... Tarentum
Bowser, Mary Kathrine ..... Reynoldsville
Briercheck, Karl Paul ..... Youngwood
Bristol, Charles Victor ..... Albion
Bugbee, Lucius Hatfield ..... Minneapolis, Minn
Bunner, Elizabeth Jane ..... Dravosburg
Byers, Laura Eugenia ..... Pittsburgh
Campbell, Celia Boardman ..... Cambridge Springs
Carpenter, Otis Richard, Jr. ..... Connellsville
Carson, Miriam Lucile ..... Trafford
Catlin, Russell Amiel ..... Warren, O.
Chapman, Ethel Gladys ..... Warren
Christy, Marion Jessie ..... Kinsman, O.
Clark, Allen Covel ..... Meadville
Clarke, Robert Amos ..... Cleveland, O.
Cole, Carroll Glen ..... Wellsville, N. Y.
Cole, Marjory Elizabeth ..... Franklin
Colley, Arthur Brown Roy ..... Cambridge Springs
Crowe, Gerald ..... Meadville
Cunningham, Theodore Archibald ..... Meadville
Davis, Frances Elizabeth ..... Painesville, O.
Davis, Winfield Alfred ..... Jamestown
Dean, Lewis Karl ..... Meadville
Dixon, Sara Frances ..... Oakmont
Dolson, Hildegarde ..... Franklin
Dreibelbis, Paul Morton ..... Emlenton
Duff, Edgar Nixon ..... Lansing, Mich.
Ehrlen, Corinne Virginia ..... Bellevue
Eighmy, Herbert Henry ..... Meadville
Eismann, Roger William ..... Erie
Erhard, Elmo Enos ..... Curwensville
Erhard, Park William ..... Curwensville

Etter, John McCaskey ..... New Castle
Evans, Richard Muder ..... Tarentum
First, William Harold ..... Conneaut Lake
Fiscus, Thelma Meredro ..... Apollo
Flick, Eleanor Louise ..... Tarentum
Forsgren, Russell Carl ..... Warren
Fowler, Carl Sextus ..... Conneaut Lake
Francis, Tyrella ..... Titusville
Fraser, William McKinley ..... Vandergrift
Fuller, Kenneth Gordon ..... Springboro
Furney, Wilfred Ray ..... Sharon
Galbrath, Lida Jane ..... Franklin
Garwood, George Griffing ..... Linesville
Gill, Tom ..... Meadville
Gillies, James Joseph ..... Turtle Creek
Gilmore, John Vaughn ..... Beaver Falls
Goodrich, Ralph Archer ..... North East
Gordon, Lloyd M. ..... Pittsburgh
Gornall, Oliver Wendell ..... Cambridge Springs
Greenawalt, Frances Ann ..... Meadville
Haberman, Frederick William ..... Duquesne
Hamilton, Leila Lillian ..... Meadville
Hammond, Ida Black ..... Reynoldsville
Hankey, William Tabor, Jr. ..... Cleveland, O.
Harbaugh, Brady ..... Victoria
Harrer, William John ..... Sharon
Harris, Thomas William ..... Erie
Hartung, Kathryn Sarver ..... Pittsburgh
Hatch, Richard Andrew ..... Meadville
Hearn, Chester Gordon, Jr. ..... Erie
Helmbold, Margaret Louise ..... Brookville
Hepler, Hardee Harold ..... Butler
Herrick, Duane Alfred ..... Conneaut, O.
Heydrick, William Francis ..... Minneapolis, Minn.
Hibbs, John Burnham ..... Uniontown
Hill, Zula Ethel ..... Latrobe
Hillman, Donald John ..... Meadville
Hudson, Ray Willard ..... Parnassus
Hummer, Hazel Belle ..... Titusville
Isenberg, George Kenneth ..... Monessen
Jackson, Albert Cole ..... Dunkirk, N. Y.
Jacobs, Elizabeth Marie ..... Meadville
Jones, Edward Lee ..... Lynchburg, Va.
Jones, Thomas Lewis ..... Carrick
Jordan, Raymond Ellsworth ..... Ellwood City
Karlen, Thelma Elizabeth ..... Smethport
Keefe, Alice Elizabeth ..... Meadville
Key, Sara Ruth ..... Verona
Kinnunen, Niles Henry ..... Ashtabula, O.
Kittelberger, Elizabeth Salome ..... Curwensville
Klingensmith, Dorothea Alice ..... Meadville
Kohn, Norman Scofield ..... Bemus Point, N. Y.
Kreitz, Ruth Almina ..... Cambridge Springs
Kuehner, Harry Van ..... Meadville
Kulnert, Erma Magdalena ..... Natrona
Langworthy, Martha Dolores ..... Bradford
Lavier, Charlotte ..... Meadville
Layng, Edwin Tower ..... Greenville
Ledger, George Hamilton ..... Turtle Creek
Leffingwell, Wallace Bruce ..... Sharon
LeJeal, Esther Mae ..... Erie
LeRoy, Floyd Mattren ..... Johnsonburg
Lewis, Herbert Frederick ..... Cochranton
Lewis, James Edwin ..... Corry
Long, Frederick Arthur ..... Marshall, Mich.
Lord, Richard Theodore ..... Meadville

Lorz, Albert ..... Meadville
Lowman, Robert Kittle ..... Belle Vernon
Lusk, Louis George ..... Zelienople
McCreary, John W. ..... Monaca
McGough, Rena Marian ..... Conemaugh
McIlvaine, Katharine ..... Meadville
McKay, Ronald Alexander ..... Charleroi
Maloney, John Joseph ..... Wollaston, Mass
Meadowcroft, Bertram Orford ..... Trafford
Michel, Edward James ..... Meadville
Miles, Helen Lucille ..... Meadville
Miller, Lloyd Albert ..... Bele Vernon
Minnis, Gilmore Vincent ..... Hadley
Moltrup, Thomas Braun ..... Beaver Falls
Moore, Sarah Elizabeth ..... Cochranton
Moss, Thomas Willmont ..... Indiana
Moyar, Evelyn Augusta ..... Oil City
Mumford, Flora Amanda ..... Warren
Munnell, George William ..... McKeesport
Myers, Leslie Watson ..... Warren, O.
Needham, Harry Thomas ..... Duquesne
Neff, Charles LeRoy ..... Punxsutawney
Newton, Philip H. ..... Hadley
O'Neil, Robert Marion ..... Emlenton
Pittman, Margaret Almira ..... Warren
Platt, Joseph Reid ..... Oil City
Pollock, Floy Elizabeth ..... New Brighton
Powers, Harriett Elizabeth ..... Westfield, N. Y.
Prather, Ellis Smith ..... Tryonville
Pringle, John Troy ..... Titusville
Rasel, Harry Chapman ..... East McKeesport
Ridall, Earle Griff ..... Buffalo, N. Y.
Riddle, Elton Clark ..... Franklin
Robb, Sarah Emeline ..... Butler
Roberts, Leslie Rowland ..... New Castle
Rowe, J. Wyant ..... Greensburg
Rutherford, Robert Fleck ..... Tarentum
Sawyer, Joseph Lee ..... Apollo
Schade, Dorothy Irene ..... Irwin
Schall, Geraldine Elizabeth ..... Cochranton
Scheick, Elizabeth M. ..... Uniontown
Seaman, George Melvin ..... Westford
Sedgwick, Alice Miller ..... Pittsburgh
Service, John Nichols ..... Sharon
Shidemantle, William Charles ..... Parker's Landing
Shiely, Gerald Marshall ..... Albion
Sigendall, Myrtle Virginia ..... Meadville
Simpson, Richard Ridgway ..... Oil City
Smith, Anna Florence ..... Blairsville
Smith, Beulah Marian ..... Guys Mills
Smith, Leah Marie ..... Pleasant Unity
Snee, Margaret Esther ..... Pittsburgh
Spencer, Oscar Fritzland ..... Bradford
Squires, Margaret Mathilda ..... Oakmont
Stapel, William Edward ..... Meadville
Sternberg, Marian Lamb ..... Erie
Stoner, Harry Wilson ..... Verona
Susany, Louie Matt ..... Bessemer
Thompson, Lloyd Edwin ..... Russell
Tucker, Edward Albert ..... Warren, O.
VanDusen, Mildred Josephine ..... Erie
Waite, Carter McCloney ..... Geneva, O.
Wakefield, Sarah Brown ..... Pittsburgh
Walton, John Whittlesey ..... Meadville
Wasson, Ellen Louise ..... Ashtabula, O
Welsh, Katharine Mary ..... Meadville
Wettach, James Edward ..... Pittsburgh
Whisner, Lester Wallace ..... Turtle Creek
White, Charles Warner ..... Dunkirk, N. Y.
White, Dothard Clarence ..... Altoona
White, Edward Bolard ..... Conneautville
Wilson, Howard Clinton ..... Greenville
Wilson, Virginia Carmetta ..... Conneaut Lake Park
Wright, James Henry, Jr. ..... Corry
Wycoff, William Clyde ..... Pittsburgh
Young, Elmore Clemens ..... Pittsburgh



ATHLETICS





McArthur, Thomas, Lee, Gamble, Gilbert
Hammett, Kinnunen, Rhodes, Townsend

Athletic Board of Control

OFFICERS

DR. R. E. LEE ..... *President*
PAUL E. THOMAS ..... *Secretary*
FREDERICK M. McARTHUR ..... *Treasurer*
STEWART S. TOWNSEND ..... *Graduate Manager*

FACULTY MEMBERS

DR. R. E. LEE — PROF. C. E. HAMMETT

ALUMNI MEMBERS

PAUL E. THOMAS, '14 — F. M. McARTHUR, '05
STEWART S. TOWNSEND, '15

STUDENT MEMBERS

MARTIN KINNUNEN — WILLIAM H. RHODES, JR.

MEADVILLE CHAMBER OF COMMERCE

DR. BRUCE GAMBLE — CARL A. GILBERT

The Athletic Board of Control is indispensible in the athletic program of Allegheny College. This group of men, representing the faculty, alumni, local business men, and students, stands back of any new project for the advancement of good athletics at Allegheny.



C. E. HAMMETT

Director of Athletics

The success which our athletic teams enjoy in every branch of every sport falls under the supervision of Coach Hammett. For many years he has watched over Allegheny's athletics with a personality and sincerity conducive to a finer fighting spirit and sportsmanship, and the results are noted in the fine character and personality of the athletes under his tutelage who cannot help being imbued with a spirit necessary in every form of play or work.

Besides an acute ability in organizing and supervising all branches of sports, Coach Hammett assumes the duties of whipping the line into shape on the gridiron, turning out a fine track team each season, and showing the basketball team some of the finer points before the arrival of Coach Baker.

MELVIN P. MERRITT

Coach of Football

The difficulty of moulding together an entirely new team, with the exception of the three or four regulars from last year's squad, confronted Coach Merritt upon his arrival at Allegheny. Setting about with a purpose that characterized all his coaching, and an ability in handling men and instilling confidence in them, he turned what appeared to be a gloomy outlook into a season crowned with a high measure of success.

Not a small part of the credit due Coach Merritt is the efficient way in which he revolutionized a system of play which has held for a number of years. A faster, shiftier, and lighter team necessitated a complete change in tactics, and, considering the obstacles, which at the start of the season seemed impassable, the way the barriers were overcome, and the excellent showing made by the team points to a banner season this fall.



C. D. BAKER

Coach of Basketball

Starting with a veteran squad, Coach Baker turned out one of the finest teams that has ever represented Allegheny on the floor. Claim for this is held in the fact that we were represented by a team which accredits itself with beating some of the cleverest and best teams in the country, coming out on top of the heap.

To Coach Baker goes the credit for our championship team, for largely through his efforts and knowledge were we able to defeat such reputable squads as Pitt., W. & J., and others. Combining a keen coaching knowledge of the game drawn from former playing ability, with an infectuous, fun-loving personality, he is able to instill respect and diligence in the team, furthering a gamey spirit to fight and stick,—requisites needed in basketball as much, if not more than in any other sport.





STEWART S. TOWNSEND

Graduate Manager

The burden of work in arranging schedules, securing players, and numberless other highly important features of athletics at Allegheny falls upon the Graduate Manager, and his task is at times none too pleasant. However, the fruits of his labors are always apparent in the teams which represent Allegheny, and the esteem and good-feeling coming to us from other schools with which we are connected.

If, in the past, it has seemed that the peak of our athletic program has been reached, one should dwell a minute on the football schedule for next year. From a small school reputation, Allegheny has risen to greater heights and may now vie with the biggest schools in the country and more than hold her own. The credit for this rapid rise is, in a large measure, due to Towney's good work.

Athletic Directory

FOOTBALL

Melvin P. Merritt . . . . . Head Coach
C. E. Hammett . . . . . Line Coach and Scout
J. Martin Kinnunen . . . . . Captain
Richard J. Helmstadter . . . . . Manager

BASKETBALL

C. D. Baker . . . . . Head Coach
William H. Rhodes, Jr. . . . . Captain
Lester A. Graf . . . . . Manager

TRACK

C. E. Hammett . . . . . Head Coach
Albert Cibula . . . . . Captain
J. Hicks Baldwin . . . . . Manager

CROSS COUNTRY

C. E. Hammett . . . . . Head Coach
Raymond E. Bentley . . . . . Captain

SWIMMING

M. W. Curtis . . . . . Captain-Manager

Football

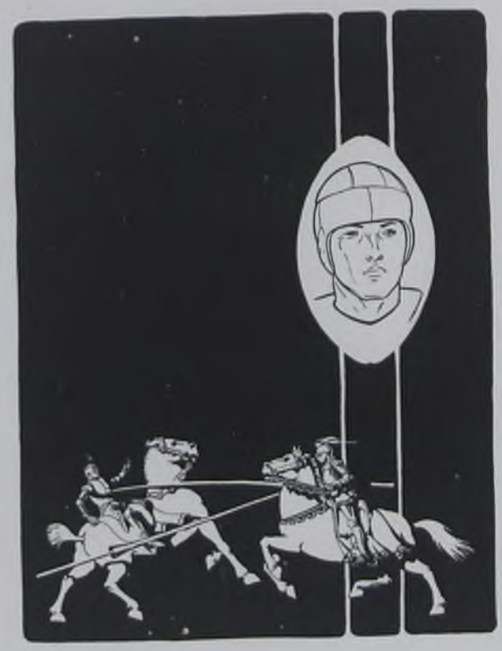



Third Row: Helmstadter, Krotzer, Ridall, C. Behrhorst, Biebel, Cober, Maloney, Hughes, Miller, Herrick, Lusk, Barco, Beach, Hammett, Merritt.
Second Row: Rowlingson, Slaven, Brendel, Blackburn, C. Davis, Capt. Kinnunen, D. Behrhorst, Anna, Gibson, Billings, Hudson, E. Davis, Gillis.
First Row: N. Kinnunen, D. White, Jackson, Moon, Waleski, Hepler, Whisner, McGill, McKay, C. White, Iff.



CAPTAIN J. MARTIN KINNUNEN
Left Tackle

Four years ago Marty played on the team as a freshman, and was the only first year man to earn his letter. Since that time he has missed very few minutes of play, and as captain of the 1926 team, his work was characterized by the same steady, confidence-inspiring leadership that distinguishes him as one of Allegheny's truly great players.



CAPTAIN-ELECT DAVID BEHRHORST
Center

Dave, our scrappy center, developed into one of the most efficient pivot-men in the district and, through his fighting ability and hard work, was rewarded with the captaincy of the 1927 team. Backed by his personality and leadership, the team should accomplish great things next season.

LLOYD BRENDEL
Fullback

Coming back to us after an absence of two years, Bobo was faced with the job of filling Art Dahl's shoes. Though not as big as the former Allegheny star, Bobo has the same driving, hard-hitting power and as a tackler on defense he is unbeatable.



JAMES R. COBER
Left Guard

For the past two years Jim worked steadily and consistently, receiving little credit. But constant plugging has its reward, and Jim now wears the varsity "A" after the completion of a season in which he played most of the important games. Next season should see him making a strong bid for a regular varsity berth.

ALWIN J. BEACH
Right Tackle

A tower on the line, Beach developed during the past season not a little speed, and it was not uncommon in any game to see the big boy break through the opposing line and mow down the player who carried the ball. The Blue and Gold line will again be strengthened by Al's presence this fall.





MANCELL GILLIS
Left Halfback

Gillie came to us last fall from California Normal and immediately set about to make a name for himself. Very little need be said of the brilliant work of this flashy halfback, for in every game many yards were reeled off under his flying feet. With three more big years facing him, under Merritt's tutelage, Mance should develop into a wonderful runner.

PAUL GIBSON
Left Guard

A whistle starts the game and a whistle sees the finish, and between the two Gibby says very little. A fighter from the word go, he is in the game every second of the time, and it takes an exceptional opponent to open a gap through his guard position.



EDWARD WALESKI
Quarterback

The destinies of every play hung largely on little Wally's shoulders, but he handled the team with the ability of a veteran. An elusive runner, accurate passer, and talented punter, he was responsible for many of the brilliant performances accomplished by the backfield.

EUGENE DAVIS
Right Halfback

Gene's second year on the Blue and Gold backfield totally outstripped his first year's playing, which was not far short of sensational. A fast stepper with the ball, and an uncanny adeptness at snatching passes from impossible positions are some of Stinky's accomplishments.





AUBREY BILLINGS
Right Guard

With a year's experience on the line, Josh stepped into a regular guard position last fall and lost very few minutes of play the whole season. A plugger on either offense or defense, he should make a name for himself in the two remaining years that he has to play.

ALLEN R. MOON
Halfback

Carrying little experience from last year, Al started the season in exceptional form. After having played practically every position on the team, Coach Merritt finally came to the decision that another great halfback was needed for Allegheny. With two more years to play, a fulfillment of this promise is expected.



BRADEN P. HUGHES
Left End

Coonie's specialty on the field consists in diagnosing plays of the opposing team. Working from this knowledge, he proceeds to break them up, spilling many a thrust off-tackle and blocking punts. Light, but fast and game, he should rank as one of Allegheny's greatest ends before the termination of his two more years of playing.

CHARLES SLAVEN
Right End

Charley is recognized as being one of the most aggressive and dependable men on the team. On both offense and defense his work is wellnigh flawless. Combining a rangy, rugged weight with lots of speed he is a menace and a fear to any opposing backfield. The team is fortunate in that Charley has two more years to go.





RAYMOND HUDSON
End

Huddie, another first-year man to win his letter, came into prominence through his all-round ability as a player, being skilled in punting, clipping out his man, and grabbing difficult passes from the air. Though small, he can hold his own with the biggest and best of them.



DOTHARD WHITE
Tackle

Whitey was handicapped at the start of the season through lack of experience, but in the closing games of the season, his work became vastly improved. With three more years to go, Dothard should develop into a rugged lineman, feared and respected by an opposing line.

RICHARD HELMSTADTER

Many of the unpleasant duties of a football season fall in the direction of the student manager, and it is no easy task providing all the odds and ends with which the job is associated. But Dick was thoroughly capable and performed his duties efficiently and with a smile.



PITT—9 ALLEGHENY—7

Playing on a sodden gridiron amid torrents of rain, Allegheny bowed to the Pitt Panther in their opening game by a two-point margin. The final score was nine to seven, the victor's advantage being gained by a safety in the last quarter when Cutler downed Davis behind the latter's goal line. Except for the first few minutes, when Pitt smashed her way for her touchdown, Allegheny held an edge on her heavier opponent. Despite the rain-soaked ball, the Methodists opened up with the far-famed Dartmouth passing attack, entirely bewildering the secondary defense of the Panther.

With Hagan and Schmidt bearing the brunt of the attack, Pitt marched from their own twenty-yard line to a touchdown immediately after the first kick-off. But the 'Gator seemed to find herself then, and for the rest of the initial period played on even terms with her opponent. With the start of the second quarter the Blue and Gold opened up but could not score.

Allegheny started the last half in whirlwind fashion, passing the ball down the field until Waleski heaved one to Davis who carried the ball over from the twenty-five yard marker. Pitt opened the final stanza with a counter attack of her own, carrying the ball to the nine-yard line, where she lost the ball to Allegheny on a fumble. But Merritt's men became mixed with their signals, and a wild heave from center sent the ball over the goal line when Davis, who recovered for Allegheny, was downed before he could run it back.

Allegheny's introduction to Merritt's Dartmouth system fulfilled, beyond all expectations, the hopes of her followers. The manner in which the ends and backs broke away from the opponent's secondary defense was a most pleasing sight. Although robbed of a tie by a break of the game, the team showed mid-season form in their opening encounter.



E. Davis receiving pass which results in score.

NEW YORK U.—13 ALLEGHENY—0

Chick Meehan's powerful eleven, wearing the Violet of New York University, literally smashed their way to a thirteen-nothing victory over Allegheny in a game played on another rain-soaked field. The Blue and Gold journed to Gotham for the game, which was played before a crowd of 12,000 people. Late in the second and fourth periods the Methodist line gave before the powerful thrusts of the New York team, allowing them their winning margin. Only once in the game did Allegheny threaten, her chance coming during the first five minutes of play.

Injuries played an important part in the game. No less than six of Merritt's regulars were out of the game during the closing minutes, the most seriously injured being Kinnunen, Blackburn and Gillis.

Opening up with a spectacular aerial attack, the Methodists carried the ball to the two-yard line, where they were repulsed by the dogged resistance of the Violet wall. The ball was lost on downs and was immediately kicked out of danger. At no other time did Allegheny threaten the goal of the York Staters.

The game was even until the last minutes of the half. Strong and Conner smashed through the opposing line for long gains, stopping only after they had crossed the last marker. During the third period the game was even but the weakened Allegheny line succumbed to the bone-smashing attack of the Violet.

As the New York University team was one of the best elevens in the East, Allegheny's showing was exceptionally good. The Blue and Gold made a very favorable impression on the eastern football world in its first appearance at New York and received favorable comment on its fighting spirit.



Strong goes over the line for N. Y. U.

WEST VIRGINIA—54 ALLEGHENY—0

Playing their third successive game away from home, Allegheny was crushed when the West Virginia eleven turned in a totally unexpected fifty-four to nothing win over the Blue and Gold. Many Alleghenians, confident because of the showing of their eleven in two previous tilts, journeyed to Morgantown to witness the fray that was staged in the West Virginia stadium before some 15,000 fans.

With six regulars sitting along the sideline because of injuries, Allegheny put a weakened team on the field. During the first few minutes the game was even, but West Virginia scored following a recovered fumble deep in the Blue and Gold territory. Twice more, in the second quarter, the Mountaineers pushed the ball over for scores. In the last half, taking advantage of miscues and aided by a dazzling running and aerial attack, the Rodgers clan ran through the Meadville aggregation almost at will.

At no time did the Blue and Gold dangerously threaten. At times they flashed some of their real form but always they were halted before any damage could result. Their passing attack was completely smothered by the alert Mountaineers, who captured more than one Allegheny heave.

The result was the most decisive set-back that Allegheny has suffered since 1921, and the worst beating that they have suffered at the hands of West Virginia in all their encounters on the gridiron.



Glenn fails to gain.

ALLEGHENY—14 BETHANY—7

Allegheny displayed just enough of her true form to capture her first victory of the year when Bethany was downed in a listless game played in the Erie Stadium. The final score, fourteen to seven, does not indicate the actual superiority of the victors over the losers. After scoring in the opening minutes, Allegheny slowed down, and, during a momentary defensive lapse, Bethany broke loose with a tying score. With their backs to the wall, the Green jerseyed team fought like tigers until a rally late in the game gave Allegheny her margin of victory.

The third play after the kickoff gave Allegheny her first score. A bad pass from center sent the ball above the Bethany backs. Slaven turned it into a touchdown when he scooped up the ball, carrying it across the goal line, fifteen yards away. Neither team did much damage until the middle of the second quarter when Neale captured a long pass from Fiers and, by clever open field running, converted it into the tying score.

During the final minutes of the game Allegheny marched down the field by clever running and passing, until Hepler carried the ball over after a pretty twenty-five yard run. As a last desperate chance Bethany opened up with all kinds of passing, but the Allegheny backs covered up well.

The game was played on a slippery field that made footing treacherous, but several spectacular runs lent interest to a rather conservative game. Allegheny made several bids to score but each time Bethany managed to stem the tide until the last desperate rally on the part of the Blue and Gold proved too much for them.



Hudson's toe sends off a well-aimed punt.

ALLEGHENY—34 ST. FRANCIS - 0

The Blue and Gold opened their home season by crushing St. Francis under a thirty-four to nothing score. Allegheny was vastly superior to the light, but game eleven from the Loretto school, completely outplaying them in every department of the game. The field was a sea of mud and a comparatively small crowd was on hand to welcome the Blue and Gold in the first home game of the year.

Three plays were required to send Gillis across with the initial score, Brendel bringing the crowd to its feet with a startling 46-yard run. It was not until early in the second period that Allegheny scored again, but the visiting line could not withstand the assaults against it and Brendel crashed through for the second touchdown.

Gillis opened the second half with a sixty-five yard run and on the next play he skirted the end for twenty-seven yards and a touchdown. Shortly after, Gillis ran the ball into close range where Davis carried it over for another score. The final tally came in the closing minutes of play when Gillis ran for his third touchdown after a long pass had brought the ball into scoring position.

Beals, Blue and Gold tackle, received a broken ankle in the contest that kept him on the sidelines for the remainder of the season. Making an effort to save his men for the Grove City game, Merritt made many substitutions. The heavy field hindered open play, but in spite of this handicap several long runs were reeled off.

The losers fought gamely but they were a lighter team and their lack of experience showed plainly. At no time in the game were they in a position to score.



Point 34 coming over the bar against St. Francis.

GROVE CITY—14 ALLEGHENY—7

Scoring a touchdown in each of the first two quarters, Grove City turned in a victory over Allegheny in their annual tilt. The game was staged on Montgomery field and for the second successive week the gridiron was ankle deep with mud. The condition of the field checked open play completely, and the Grovers greater strength in the line proved to be a great asset. The best Allegheny could show for the afternoon was one touchdown, scored early in the second half after a Crimson punt had been blocked.

The day was the annual home-coming of the alumni of old Alleghe and the crowd was one of the largest that ever packed Montgomery Field. The game started badly for Merritt's men, who lost the ball by a fumble on the first play. After two exchanges of punts the victors began a march down the field with Cribbs leading the procession. The result was the first score of the afternoon. Again, in the second period, the Crimson tide could not be checked, and seven more points were chalked up.

With the start of the second half Allegheny played like a team possessed. After the Grovers failed to gain, Davis blocked their attempted punt and Hughes scooped up the loose ball and travelled ten yards for a touchdown. Shortly afterward the Blue and Gold brought the ball to the eleven-yard line but the Red line held and the chance for a tie was lost. The game then turned into a punting duel, with frequent fumbles on both sides.

Grove City registered eighteen first downs to three for Allegheny, showing their superiority on the offensive. The Blue and Gold aerial attack was effectively checked by the heavy ball that made passing a great uncertainty.



A tie-up in the mud.

ALLEGHENY—6 THIEL—0

Failing to take advantage of many opportunities to score, Allegheny barely nosed out a victory over Thiel when the two elevens clashed at Greenville. There was no doubt of the general superiority of the Meadville team over the Lutherans, but the latter put up a stubborn resistance and, aided by intercepted passes, kept the score close.

Only once did Thiel manage to negotiate their ten yards for a first down, while Allegheny turned the trick fifteen times. It was not until the second quarter that Allegheny managed to score. In the opening stanza they worked the ball to the twelve-yard line but a fumble cost them a score. After Gillis carried the ball over, Allegheny failed to threaten again during the half. Numerous penalties for offside aided the Thiel defense.

Late in the third quarter Thiel threatened to score. Waleskie dropped a punt and Skorovan, recovering for the Greenville aggregation, carried the ball to the ten-yard marker. A line smash and a pass netted seven yards and the ball was on the Allegheny three-yard line. But Gillis averted the danger by intercepting a pass on the next play. Waleski immediately punted out of danger.

For the remainder of the game the ball see-sawed back and forth with neither team coming close to scoring. Allegheny was decidedly below par, while Thiel must be commended for its dogged defense.



A scramble on Packard Park—Greenville.

ALLEGHENY—12 CANISIUS—0

Wide open formations availed Canisius College little when they met Allegheny on Montgomery Field in the closing game of the home season. Like the two preceeding Meadville games, the condition of the field was more favorable for a naval battle than for football, the players wallowing in deep mud. The final score was twelve and nothing with the visitors on the small end.

The Blue and Gold kept to straight football to win its victory. The slippery ball made passing an impossibility and open field running was scarce. The two touchdowns came in the closing minutes of each half, Hepler snaring one of the two completed passes of the game for a score while Maloney intercepted one of the York Stater's frantic heaves made late in the game in an effort to tie the score, and converted it into an Allegheny touchdown.

Spectacular plays were scarce, while fumbles predominated. Both teams played the old fashioned game for the most part although the Buffalo school did display some of their noted wide open formations. These freak plays netted them little ground, however, and they quickly abandoned them for other tactics.

Both teams played a defensive game. Allegheny made but seven first downs, while Canisius totaled four. Neither team showed any great advantage over the other and the breaks helped Allegheny score their second tally.



Canisius held to no gain.

GENEVA—15 ALLEGHENY—0

The Covenanters of Geneva College defeated Allegheny by a fifteen to nothing score in the final game of the year. The game was played at Beaver Falls and marked the close of Marty Kinnunen's football career at Allegheny. The Blue and Gold, minus the services of Brendel and Gibson, acquitted itself well and deserves much credit for the manner in which they held the highly touted McMillan machine.

Geneva scored early in the game. A pass, two line bucks and an end run were sufficient to score the initial touchdown. Then the Allegheny defense stiffened. Late in the half Cal Hubbard broke through to block an Allegheny punt behind the latter's goal line. When a Blue and Gold man recovered, Geneva was credited with two points.

One touchdown was all that the victors could score in the last half. It came after Flenniken, in the prettiest play of the game, raced around end for thirty-two yards, placing the ball on the Allegheny one-yard line. A line buck sufficed to carry it over.

In the last quarter an offensive drive led by Gillis placed the ball on the Covenanter twenty-yard line, but the Geneva team stiffened, taking the ball on downs.

The victors tallied fifteen first downs to three for Allegheny. Hubbard and Flenniken stood out in the work of the Geneva team, the flashy runs by the latter adding color to an otherwise ordinary game.



Waleski is stopped at the line.

Basketball

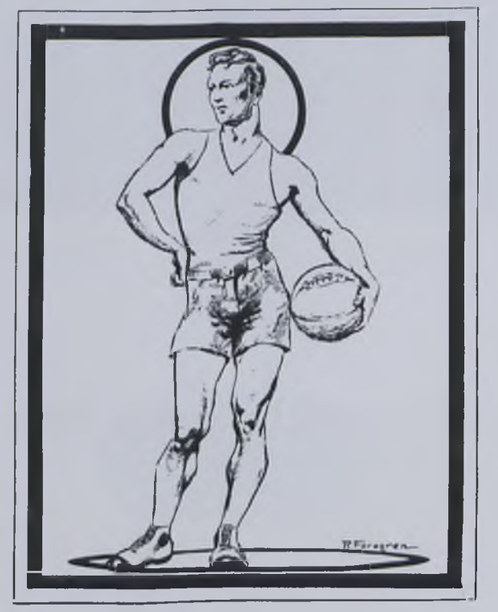



Coach Baker, Bair, Hammett, Eighmy, Wescott, Slaven, Blackburn, Gillies, Cossman
Cibula, McClurg, Capt. Rhodes, Moon, Thompson

1927 Varsity Basketball Team

CHAMPIONS OF THE TRI-STATE DISTRICT

McClurg	Forward
Thompson	Forward
Bair	Forward
Waleski	Forward
Gillies	Forward
Cossman	Forward
Moon	Center
Slaven	Center
Eighmy	Center
Rhodes	Guard
Cibula	Guard
Wescott	Guard
Hammett	Guard
Blackburn	Guard



WILLIAM H. RHODES, JR.
Captain
Guard

The biggest share of the credit for the wonderful showing made by our championship team goes to "Dusty", who, as captain, pulled the team together in many a tight place, and through his hard and consistent playing, set a pace that landed the team in the heights. Allegheny loses a valuable man when Dusty graduates in June.



CAPTAIN-ELECT JOSEPH J. THOMPSON
Forward

Little, but very, very efficient, Joey brought his second season of varsity basketball to a close with the honor of the captaincy for next year. A player who never gives in, however gloomy the outlook, he should make a great leader and uphold Allegheny's precedence on the court.

ALBERT CIBULA
Guard

Four years of varsity basketball have seen Cibby develop into one of the finest guards that ever represented Allegheny on the court. With a cool and reliable confidence, he was dependable in any emergency, and through his excellent guarding and shooting ability, brought the team out of many bad slumps.



Review of 1927 Season

The season of 1927 witnessed the return of Allegheny to her old place in the basketball world. That place is, naturally, at the top, and the close of the race for honors in the Tri-State district during the last campaign found the Blue and Gold in that position. Led by Dusty Rhodes and ably assisted by the coaching of Dick Baker, the squad, consisting mainly of veterans, completed one of the most successful basketball seasons that Allegheny has enjoyed in many years. The season was featured by close and thrilling games, showing the strength of the opposition that had to be overcome, and the scoring strength of McClurg and Cibula. In spite of close guarding in every game, to say nothing of a broken ankle in the Pitt game, McClurg led the Tri-State district in scoring, and was one of the big reasons for the success of the club. Cibula, although he played a backcourt position, was not far down the list of point-getters in the section. Team work was exceptional, and the spirit of the squad helped greatly to carry over several discouraging spots of the season. A summary of each of the games follows:

Adrian was administered a 40-16 trouncing in the opening tilt of the floor season. A capacity crowd was on hand to cheer the Blue and Gold, whose playing thoroughly demonstrated their ability. It was not until the last half that the Bakermen found their stride. Led by McClurg, who chalked up six field goals, they outscored the Michigan team 22 to 4 in the last period.

Scoring seventeen points himself, Bill McClurg led the Blue and Gold to a 22-18 triumph over the Pitt Panthers. The game was close throughout, close guarding featur-



WILLIAM E. McCLURG
Forward

Bill is another valuable player lost to Allegheny this spring through graduation. For four years his brilliant shooting and flashy dribbling have brought the crowds to their feet, and when the squad reports for practice next winter, his absence will be keenly felt. Bill led the tri-state district in scoring throughout the past season.

LEON A. WESCOTT
Guard

After three long years of hard work, Leon came forward in his last year to take a varsity position with the Tri-State champions. It meant dogged perseverance and monotonous grinding, but a coveted "A" rewarded his useful efforts. The team will miss him next season, for he was adept at handling either guard position.



ing. But the uncanny eye of the Allegheny forward kept the Blue and Gold always in the lead. The whole team played heads up ball, their passing and close guarding effectively checking the Pitt offensive.

Washington and Jefferson handed the Methodists their initial set-back of the year. Playing on the Presidents' court, the game was nip and tuck until the final whistle that found the Blue and Gold on the short end of a 28-23 score. Kirkman and Robinson were the main lights in the W. and J. triumph, these two forwards totaling nine points apiece.

The last thirteen seconds of play saw an Allegheny victory turned into a two-point defeat when Dusty Rhodes' clan invaded the Ark of West Virginia University. Allegheny led all the way to these last few seconds, when, leading by one point, Black, of West Virginia, was fouled while trying for a goal. His first free toss hit the mark to tie the score at 26 all, his second was short, but, hitting the rim, it bounced back to him and was converted into a two-pointer that gave the Mountaineers a 28-26 victory.

Playing the second string men for most of the last half, Allegheny easily downed Geneva by a 38-30 score. The first half ended with the Blue and Gold holding a 12 point lead. Coach Baker substituted his whole second team, who gave a good account of themselves. When the Covenanters had brought the score to 38-30, the regulars were returned to the fray but neither team scored in the final minutes. Cibula led the Allegheny attack with ten points.

Westminster upset the much-battered dope bucket when she pulled the game out of the fire in the closing minutes to hang up a 19-17 victory over the Allegheny quintette. The floor work and shooting of Baker's men was decidedly below par, while the zone defense of the winners was more or less of a puzzle to solve.

For the first time since 1924 Allegheny defeated Grove City on the floor. And they added vengeance for good measure. Before a howling crowd that packed the college



ALLEN R. MOON
Center

Hard and conscientious playing characterized all of Al's work. Fast and powerful, he worked well with the guards in forming a defense hard to penetrate. Next year should see Al hitting a high pace in Tri-State basketball circles.

LESTER A. GRAF
Manager

The work of a student manager in basketball is not easy. Rather, it entails a lot of worry and hard work in caring for equipment, ticket-sales and other responsibility. "Les" possesses the necessary qualities and performed his duties with an outlook for everyone.



gym to its capacity the Blue and Gold swamped their ancient rivals under a 40-23 score. The game was Allegheny all the way, the team putting up the best brand of basketball that has been seen in recent years to snow under the Crimson in the worst defeat either has suffered in their long years of rivalry. The 'Gator five worked like a machine and every man contributed to the score.

Revenge is sweet. Westminster invaded Allegheny and was repulsed by a 24-13 score. It was a far different team that faced Westminster the second time than the one that bowed to them a few days previous on the Westminster floor. Cibula led the way to solve the zone defense that had puzzled the Blue and Gold in their first tilt with the New Wilmington outfit.

In the Thiel game, played at Greenville, the Blue and Gold encountered football tactics. The Lutherans were evidently out to win at all costs. But, despite the roughness of the game, the Allegheny five was on the sunny side of a 28-20 score at the final whistle.

The Blue and Gold stretched its winning streak to five in a row when the tables were turned on W. and J. in the return game. The final score was Allegheny, 27; W. and J., 24. The Blue and Gold piled up an early lead but in the final minutes the Presidents came close to knotting the score. McClurg broke away for four field goals to be high point man of the game.

West Virginia was the next victim of the fast travelling Allegheny five. Another three-point margin gave the Blue and Gold the victory, the final score being 23-20. Neither team played the game they were capable of playing; the shooting was erratic and passing was wild at times. Neither team took advantage of the free tosses, Allegheny converting three into points in eleven trys.

Geneva fell for the second time before the onslaught of the Allegheny five. The game was played on the Beaver Falls high school floor to accommodate a larger crowd. With a tie score in the last minute of play, Charley Bair, who had replaced McClurg, proved himself to be the hero of the game when he sank a follow-in shot to win the game by a two-point margin.

Grove City evened matters when the Baker team invaded the stronghold of the Crimson. It was another heart-breaker to lose, but both teams played a brand of ball that would have given any team credit. The final score was 22 to 20, with the Grovers claiming the two-point edge.

Pitt also secured revenge when she nosed out the Blue and Gold by one point in the closing game of the year played at the college gym. With but three minutes to go Allegheny had a seven-point edge, but, when the team attempted to freeze the ball, Pitt broke through to tie the score. In knotting the score, Wrobleski was fouled and he converted his second charity shot into the winning margin. The score was 25 to 24. Just before the game started, Bill McClurg broke his ankle while warming up. He didn't start, but was injected into the fray later, and played over half the game.

Disappointing as was the loss of the last two games, those defeats were not enough to unseat the Allegheny five from the position which it held at the top of the Tri-State heap, and the championship honors remained in Meadville. The loss of four letter-men by graduation this spring takes away a great deal of the strength of the squad—Rhodes, McClurg, Cibula and Wescott all receiving their sheep-skins this year. However, Thompson will be back to lead the team next year, and, aided by Moon, another letter-man, Slaven, Bair, Eighmy, Gillies, Cossman, Hammett and Blackburn who should all be back next season, it is certain that another winning combination can be worked together. It is certain that every Allegheny supporter can feel nothing but pride in the heights reached by the team this year, and the 1927 squad will, undoubtedly, go down as one of the greatest in Allegheny history.

Season's Results

January	3	Allegheny	40	Adrian	16
January	6	Allegheny	22	Pitt	18
January	11	Allegheny	23	W. & J.	28
January	12	Allegheny	26	West Virginia	28
January	14	Allegheny	38	Geneva	30
January	19	Allegheny	17	Westminster	19
January	21	Allegheny	40	Grove City	23
February	5	Allegheny	28	Thiel	20
February	8	Allegheny	24	Westminster	13
February	10	Allegheny	26	Thiel	16
February	12	Allegheny	27	W. & J.	24
February	19	Allegheny	23	West Virginia	20
February	25	Allegheny	24	Geneva	22
March	4	Allegheny	20	Grove City	22
March	8	Allegheny	24	Pitt	25
Total Points—Allegheny			374	Opponents	333

Track

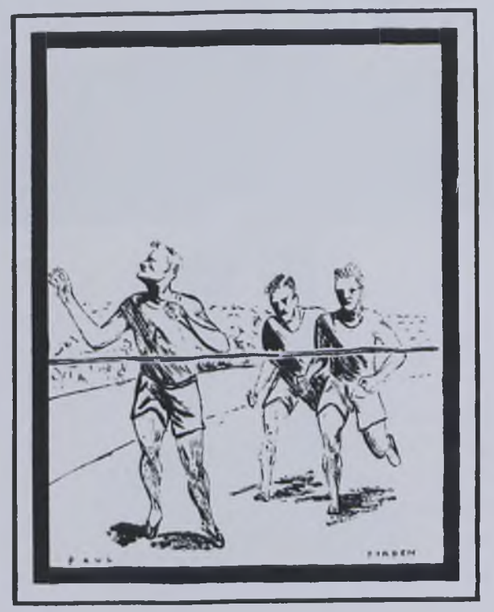



1927 VARSITY TRACK TEAM

WILLIAMS, DANNER, LUSK	100-yard Dash
WILLIAMS, DANNER, LUSK	220-yard Dash
SHAFER, REA, WILLIAMS	440-yard Dash
REA, RICHARDS, SHAFER	880-yard Dash
RICHARDS, WYCOFF, BENTLEY	Mile Run
BENTLEY, WYCOFF, MINNIS	Two-Mile Run
SAMPLE, EIGHMY	120-yard High Hurdles
GREEN, EIGHMY	220-yard Low Hurdles
TORNATORE, LONG	Pole Vault
SAMPLE, LONG, TORNATORE	High Jump
SAMPLE, GREEN	Broad Jump
MOON, WHITE, SLAVEN	Shot Put
CIBULA, MOON, WHITE	Discus
MOON, SLAVEN, WHITE	Hammer
CIBULA, MOON	Javelin



CAPTAIN ALBERT CIBULA

For three years Cibby has been a member of the track team and in his last year was elected captain. A weight man and javelin thrower par excellence, he is indispensible to the team, and as a leader his personality is such that all confidence and support should be given him in making the team an outstanding one in the track history of Allegheny.

1927 Season Prospectus

C. E. HAMMETT ..... Coach
J. HICKS BALDWIN ..... Manager
ALBERT CIBULA ..... Captain

The outlook for the 1927 track season is very promising. The team will be seriously handicapped through the absence of Jones, Slocum, Seginac, Bogardus, and others from last season, but will be strengthened by several first-year men who are certain to develop into varsity material before the season is over.

A well-balanced team will represent Allegheny on the cinder-path. The loss of Jones and Bogardus, both distance men, will be keenly felt, but their places will be ably taken care of by several very promising underclassmen who are developing rapidly into strong runners.

The team is particularly strong in the sprints and, in Williams and Danner, has two men who are fast-steppers and hard to beat in the 100- and 220-yard dashes. Lusk, a freshman, shows exceptional form and with training will develop into a fine sprinter.

Three mainstays from last year will take care of the 440-yd. dash. Johnny Rea is running true to his old form, and will be chased hard by Shafer and Richards, the former in particular developing into a real quartermiler.

In the 880-yard, Rea, Richards, Shafer, and Wycoff form a combination which should result in a few records being broken in this event. Richards and Wycoff will be dangerous in the mile-run as they are lowering their times from day to day. The two-mile run will be greatly handicapped by the loss of Jones, last year, but with Bentley and Wycoff remaining, our laurels will be upheld in this event.

Sample and Green will be depended upon to run the hurdles in fine shape, in addition to making new marks in the broad-jump. Tornatore, who last year defeated every opponent he pole-vaulted against, and hung up a new record only to break it again, will offer new surprises in that event this spring. The team boasts of some excellent high-jumpers, the foremost among whom are Sample, Long, and Tornatore.

The team has been improved considerably in the field events since last year, in giving added strength to the team as a winning combination. Cibula, Moon, White, and Slaven bear the brunt of the work in these events and a lot can be depended upon them for garnering extra points for the Blue and Gold.

Resume of 1926

Two victories and one defeat was the record that the Allegheny Field and Track men turned in during the season of 1926. Thiel and the University of Rochester were victims of the Blue and Gold, while "Bo" McMillan's Covenanters handed the Methodists the first defeat on the cinder paths that they have received in two years.

Despite the loss of such stars as Judd and Parnell, Coach C. E. Hammett developed a well-balanced team. The opening of the season found a wealth of material for the track events, but practically no one to fill the shoes of the weight men lost the year before. Several freshmen soon developed, however, and Moon, Slaven, and Underwood were slated to aid Kinnunen in this department. Captain Ken Williams and Danner ran the dashes, the former alternating with Rea and Shafer in the quarter mile. Rea, Marshall and Shafer ran the 880, while Jones, Bogardus, Bentley and Richards handled the longer distances. The hurdlers were Seginac, Slocum and Sample, the latter being also in the broad and high jumps. Tornatore vaulted for the Blue and Gold, and Cibula was the mainstay in the javelin.

Thiel was smothered under a 105 to 21 score in the opening meet of the season, which was held on Montgomery Field, May 8. One first place was all that the Lutherans could gather during the afternoon, while the Blue and Gold captured at least two places in every event.

The following week Geneva, with a strong aggregation, headed by Butler, colored sprint flash, and Cal Hubbard, weight man of national fame, handed the Blue and Gold a neat set-back. Only in the distance races did Allegheny show any superiority to the Beaver Falls team. Butler lived up to his name when he romped home first in the two dashes. Hubbard was also much in evidence, the big Texan taking first in both the shot and discus and second in the hammer.

On May 22 the team journeyed to Rochester and downed the University of Rochester for the third successive time in as many years. The final score was 70 to 55, easily demonstrating the all around superiority of the Meadville team over the Empire State aggregation. Ken Williams was the big point man, taking first in the two dashes and adding a second place in the 440 for good measure.

This meet closed the season, which, although short, can be termed as entirely successful. The majority of the letter men will return to school and a good season for 1927 can be foreseen.



Phillips, Hartman

THE CHEERLEADERS

The task of bringing forth cheers at any athletic contest is an exceedingly trying one, and to the cheerleaders goes the credit for drawing lusty yells from far too-often-reluctant throats. When the team lies in a critical situation and is hard pressed for victory, it is the cheerleaders who rush to the rescue, putting everything they have into the game in an attempt to rouse the crowd to spur the Blue and Gold on to victory. Cy Hartman, the head cheer-leader, has finished his fourth year in leading cheers and has ably swayed the grandstand through many a hard-fought contest. Frank Phillips and Long, the Charlestoning cheerleader, performed at basketball games, and added their little bit in encouraging our championship team in accomplishing the great things it did.

Minor Athletics





Isenberg, Dreibelbis, Bentley, Ellis, Wycoff

Cross Country

Handicapped at first by a lack of experienced runners, the Allegheny Cross Country team had a successful season, winning two out of the three meets scheduled. The Grove City team bowed to the prowess of the local runners in the meet staged prior to the Grove City football game, on October 30. The score was 21 to 34. Evans, of Grove City, finished first, but Bentley, Wycoff, Ellis and Dreibelbis, of Allegheny, finished second, third, fourth and fifth, respectively, giving the Blue and Gold enough points to cinch the meet.

At the Thiel meet, held in Greenville on November 6, the Blue and Gold men again emerged victorious by a 19 to 36 score. Wycoff and Bentley finished first with the time of 30:15, lowering the course record by nine minutes.

In the last meet of the season the Allegheny Harriers met defeat at the hands of the Geneva College team, the score being 21 to 34. The locals were handicapped by the unfamiliar course upon which they had never run before, but gave a good account of themselves as the close score indicates. Much credit is due to Coach C. E. Hammett, who turned out a winning team composed mostly of freshmen. By virtue of this fact, chances in cross country are exceedingly bright for the next few seasons.

1926 Tennis Resume

Forced to play matches without sufficient practice was perhaps the biggest reason for the disastrous results of the 1926 tennis season. Lack of courts and inclement weather continually forced the Blue and Gold racquetters to play the entire season under great handicaps. Despite all this the men gave a good account of themselves in all their contests and, although they won but one match, the team is deservant of great credit for its brand of tennis.

The first three matches were played on the road. Pitt took the measure of the Methodists 6-0 and Geneva turned the trick the next day with a 5-1 score. Merrill was the only Allegheny player that won his match during these two contests. The only victory of the year was over Grove City in a match played on the Crimson courts. The final score was 4-2. The McClurg-Merrill and the Behrhorst-Flint combinations won the doubles while Merrill and McClurg claimed victories in the singles.

The last three matches, return engagements with Geneva, Pitt and Grove City, were played in Meadville and the visitors carried all three of them by a 6-0 score. The inclement weather caused the postponement of two of them for several days and also hindered the practice of the Blue and Gold players.

THE RESULTS OF THE SEASON

Allegheny 0	Pitt	6	Away
Allegheny 1	Geneva	5	Away
Allegheny 4	Grove City	2	Away
Allegheny 0	Pitt	6	Home
Allegheny 0	Geneva	6	Home
Allegheny 0	Grove City	6	Home

Minor Sports at Allegheny

In the years that have passed, Allegheny has always been represented by the finest athletic teams, among the more prominent small-college teams that come to light throughout the country. Not only has she competed with some of the foremost teams in the country representative of large schools, but in many instances has she shown her superiority over these big-time rivals with characteristic unassuming pride and modesty which counts most in the ideals grown from a traditional belief in ranking achievement. The biggest share of the favor goes, of course, to the teams representing the major sports at Allegheny; namely, football, basketball, and track, but beyond the admiration of the glory and grandeur spread by these teams, one should not underestimate the importance of minor athletics in the extra-curriculum. The value of these lesser teams is apparent in the mere fact that the school lays claim to having several minor teams and can thereby be classed above other schools that haven't. But the real importance lies in the value fostered in themselves by offering a field whereby more college men may be provided with an opportunity for healthful training, and enjoy the same competition as the athletes entered in major sports.

Among the several minor sports is Cross-Country. The teams are trained each fall by Coach Hammett, who always puts a good squad in the field. In this branch of minor sports is offered an opportunity for all men interested in track work of any kind and through this medium are developed many men who have talent on the cinder-path and who would otherwise become lost to the track team. More and more interest is being shown each year, and particularly by those students who, as freshmen and sophomores, gain their physical training credits in this field.

Swimming has been a very popular sport in the past and Allegheny, in the years that she has had a swimming outfit, has been represented by a team of more than average calibre. Because of a lack of teams with which we can compete in this district and the difficulty in arranging schedules, the season sometimes does not materialize, but a host of excellent material is always available, and, in the instance that a team does enter in competition, one can depend upon our tankers taking a liberal share of the honor points.

Although Tennis has been discontinued as a minor sport at Allegheny because of the difficulty encountered in dodging Meadville's little spells of rain in springtime, the teams have enjoyed a good measure of success. Many interesting matches have been fought out on the various fraternity courts, and the dropping of varsity tennis will, in no wise, stop the interest in the sport and the popularity which it enjoys with Alleghenians.

Intra-Mural

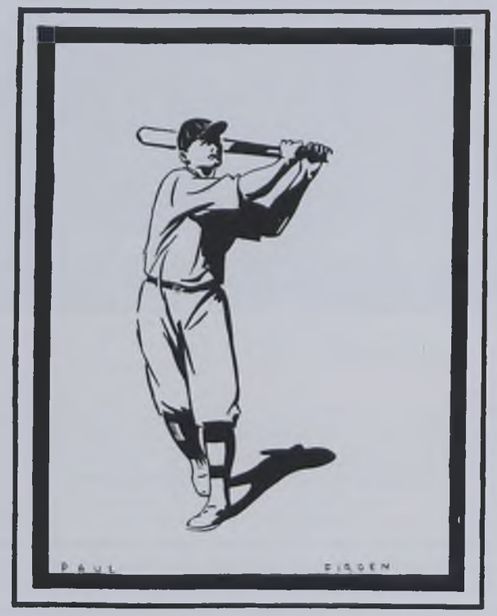



Hughes, Gillis, McGill, Brown, Lewis

Inter-Class Basketball

Every year a battle is waged between the four classes for supremacy in basketball, and for several years the honor has been usually copped by the first-year, the freshmen. But this year tradition was changed, the tables were turned and the sophomores came through victorious. The championship was finally decided after a closely fought contest, when the sophomores defeated the freshman contenders by a score of 17-13. The game was fast and exciting, both teams performing brilliantly, and until the final quarter of the game was a tie at 11-11, when the sophomores sunk a couple of pretty goals, together with a free throw or two, to decide the victory. The sophomore team with Captain McGill and Gillis, forwards; Lewis, center; and Hughes and Brown, guards, comprised a speedy, smooth-working combination, every man of which played hard and shared the starring honors at different times. Many exciting and closely-contested games were fought during the course of the schedule, and in many instances were the exhibitions so clever as to warrant varsity envy and recognition.

Inter-Class Indoor Meet

With three records falling, the freshman track stars stepped out to win the annual inter-class mid-winter track meet that was staged in the gym on April 2. The final score gave the first year men 28 points, eight more than the seniors, who finished second, with 20. The juniors garnered 18 points while the sophs trailed with 14.

Rea and Tornatore were the men to break the records. The former ran the 440 in 53 3/5 seconds, 1/5 second better than the old mark, and, a little later, bettered his own mark in the half mile by almost three full seconds when he ran the distance in 2 minutes, 7 3/5 seconds. Tornatore vaulted 11 feet 10 ½ inches, 10 inches above the old record that he had set last year in the meet.

The other times and distances were fair, the freshmen gaining their margin by virtue of gaining many second and third places.

Inter-Fraternity Bowling

By winning three out of four games from Phi Gamma Delta in the final round of the inter-fraternity bowling league, the Non-Fraternity group won the championship. The Phi Gams won their way into the final round by defeating Phi Kappa Psi in four hard-fought contests. The Non-Fraternity representatives competed in the finals by virtue of the nine-point defeat of Phi Delta Theta in the semi-final round. The first game of the Non-Fraternity-Phi Gam series brought some exceptional scores, some of the best of the season. Non-Fraternity rolled a score of 600 against 532 for Phi Gamma Delta. The winners were unable to keep up the pace, however, and dropped the second game by five pins, 525 to 520. Individual honors in these games went to Rhem, of the Non-Fraternity, with a score of 141, and Tornatore, also of the Non-Frats, with 139. The Phi Gams slumped in the third game and were defeated by nearly 60 pins. The score was 549-492. The last game was close throughout. The outcome of the game was in doubt until the very end of the last round when Munnel, of the Non-Fraternity aggregation, spared, giving his team a ten-point advantage with a score of 500 to 490.

Inter-Fraternity Baseball

Lead by the stellar hurling of Bill McClurg, the Phi Gamma Delta nine won the Inter-fraternity baseball championship for the 1926 season. The Non-Fraternity, runners-up, were smothered under a barrage of hits and bowed to the champs in the final game of the year, the score being 5 to 1.

The teams were divided into two leagues and each league played a schedule of its own. At the end of the scheduled games the Non-Frats were found at the top of their section with three straight victories and no defeats. The other members of this league were Alpha Chi Rho, Phi Delta Theta and Beta Kappa. The other section resulted in a triple tie between Phi Kappa Psi, Phi Gamma Delta and Sigma Alpha Epsilon, each of these teams winning three games and losing one. The other two teams in this loop were Beta Upsilon and Delta Tau Delta.

The four teams that headed the leagues played two semi-final games. The Sigs bowed to the Phi Gams, while the Non-Frats nosed out the Phi Psis. The following day the championship game was played.

The league was marked with good baseball and intense rivalry prevailed throughout the season. Most of the games were close and the extra base hits were few and far between. So well did the two league system work out last year that the idea has been continued and two leagues have been organized for this season's games.

The teams are lined up as follows:

League A	League B
Phi Gamma Delta	Phi Delta Theta
Beta Upsilon	Delta Tau Delta
Alpha Chi Rho	Non-Fraternity
Beta Kappa	Sigma Alpha Epsilon
Phi Kappa Psi	

1927 Outdoor Inter-Fraternity Track Meet

Placing men in every event but two, the Non-Fraternity track representatives piled up 66 2/3 points to easily capture the annual inter-fraternity track meet held on Montgomery Field on April 30. This year's win marked the third successive year that the Non-affiliated team has emerged victorious and, by so doing, they gained permanent possession of the trophy. Beta Upsilon finished in second place with just half the number of points that the winners collected.

Only one record was made, Tornatore vaulting 11 feet 4½ inches, ½ inch better than the old record, held by Judd. The other marks were only fair, but keen competition prevailed. Moon, with 12 points, was high score man of the day.

Inter-Fraternity Athletic Meet

Phi Kappa Psi scored an easy win in the annual Inter-Fraternity All-Around Championships held at the College Gym, January 8 and 15. The winners amassed a total of 42 5/6 points, a big lead over Beta Upsilon, who gathered 28 points for second place. The other organizations that figured in the scoring were the Non-Fraternity, Sigma Alpha Epsilon, Phi Gamma Delta and Beta Kappa—finishing in the order named.

Only one record fell by the wayside during the meet. Cole, of Beta Kappa, cleared the bar at a height of 6 feet 5 inches, topping the old record, which he held jointly with Sample and Tornatore, by two inches.

The other events showed no extraordinary results. Jackson tossed the shot 42 feet 9½ inches for first place in that event. Slaven won the high jump at 5 feet 3 inches. Pressel won the 85-yard dash, and Wycoff took first in the mile, both events being run in slow time.

Inter-Fraternity Volleyball

Inter-fraternity Volleyball was introduced at Allegheny two years ago and has become so popular that it is now a regular annual event. Three innovations were introduced this year in the meets. For the first time a trophy will be awarded, a handsome loving cup inscribed "Allegheny College Interfraternity Volleyball Championship." The name of the winners will be inscribed on the cup and possession will be given for one year. For the first time the games were played under national rules which incites a faster and more scientific game. The third innovation was a team entered by the faculty.

In the championship game of the season, between Phi Delta Theta and the Non-Fraternity men, the best exhibition of volleyball that has ever been on the local floor was demonstrated. Those who witnessed the match declared that two more evenly-matched teams could not have been selected. So close were the teams that only six points separated the losers from the winners, the scores of the games were 14-21, 19-21, 21-13, 21-18, and 21-18. The Phi Delts got off to a good start in the first game and were never headed, taking the game 21-14. The next four games were even-up, making the way clear for a championship game. Cibula and Gibson furnished the starring for their respective teams in the latter contest. With a lead of several points, the Phi Delts fought gamely, but were overcome in the last few minutes by the fighting Non-Fraternity. The games were all as close as the scores indicate, neither team giving way in the least until the winning point was tallied.

Women's Athletics





Taylor, Taggart, Cole, Winton, Smiley, Williams, Cramblett, Eckert Hartman Forbell, Anderson

Women's Athletic Board

Helen Taggart	President
Beth Smiley	Vice-President
Jane Eckert	Treasurer
Marjorie Cole	Secretary
Agnes Williams	Publicity
Marie Hartman	Social Chairman
Naomi Taylor	Basketball
Alma Winton	Track
Ruth Cramblett	Hiking
Marguerite Forbell	Swimming
Mildred Anderson	Tennis

The Women's Athletic Board, chosen from the body of women students, supervises the athletic activities of the women of the college. The purpose of the board is to foster the spirit of clean athletics and a spirit of friendly rivalry, by a definite program of sports maintained throughout the year and a definite system of points. At the close of the year awards are made for proficiency in the particular divisions of athletics.

Summary of Women's Athletics

1926—1927

For many years not a great deal of attention has been paid to the athletics conducted by or for the women of the college. This year, however, the girls have received a great deal more attention, and it is gratifying to note the great interest taken in the various sports and the results obtained by the participation of the women. For the first time in the history of the college, a women's athletic team from this school competed with teams of other schools, although it was not on a strictly "school-competitive" system. The swimming pool in the men's gymnasium was made available for girls wishing to use it. Two basketball tournaments were conducted—one an inter-class tournament, and the other inter-fraternity. These are but a few of the indications of the great increase in athletic activity that has taken place in Hulings Hall.

On May 4, 1927, thirty-seven Allegheny women travelled to Pittsburgh and took part in the athletic meet held in the stadium of the university. Teams were composed of mixed groups chosen from the representatives of the various schools present—Carnegie Institute of Technology, Allegheny College, University of Pittsburgh, Pennsylvania College for Women, and the Slippery Rock State Normal School. Baseball, basketball, hockey and volley ball were the four sports in which the various teams competed, while other track and field events were carried out on the individual challenge system. On the team which won the championship of the day there were seven Allegheny representatives—Dorothy Dehne, Arline Smythe, Leah Pettit, Margaret Squires, Helen Taggart, Beth Smiley, and Agnes Williams. This meet has, undoubtedly opened the way for varsity competition in the future and it is most probable that at least a basketball team will represent Allegheny women on the floor next winter.

In the tournaments conducted during the 1927 season, the senior class copped the basketball championship in the class tournament, and Alpha Xi Delta was returned the victor in the inter-fraternity affair. During the progress of these tournaments the various players were judged as to ability and value to their respective teams, from which was selected a first and second varsity team as an honorary recognition of their playing. It is supposed that these teams will form the nucleus of a varsity team for next year in the event that a team is permitted to represent the college in inter-collegiate competition. The members of the teams are as follows:

First Team	Second Team
Hazel Gleason	Beth Smiley
Alma Winton	Ruth Cramblett
Arline Smythe	Marie Hartman
Mildred Anderson	Helen Taggart
Laura Byers	Leah Pettit
Margaret Squires	Grace Minch
Marjorie Cole	
Agnes Williams	
Marguerite Forbell	

During the year an athletic club was also organized for women, taking the name of the Allegheny Amazons. The Women's Athletic Board of this year constitutes the charter membership of the club, and further members are elected on the basis of points awarded during the year. One thousand points are necessary for election, and the girls eligible for the past year are the following:

Vera Gilmore	Sara Dixon
Martha Lievo	Jane Eckert
Mildred Anderson	Alma Winton
Leah Pettit	Constance Graham
Margaret Squires	Charlotte Hatch



ACTIVITIES



Publications





Darling, McClean, Wells, Schultz
Henrietta, McKay, Borrell, Wicks

Board of Publications

DR. C. A. DARLING ..... *President*
PROF. L. D. McCLEAN ..... *Treasurer*
PAUL G. WELLS ..... *Secretary*

FACULTY REPRESENTATIVES

DR. C. A. DARLING — PROF. L. D. McCLEAN
DR. J. R. SCHULTZ

STUDENT REPRESENTATIVES

THEODORE S. BORRELL..... *General Manager of Publications*
EDWIN J. McKAY..... *Editor of the Kaldron*
PAUL G. WELLS..... *Editor of the Campus*
JOHN J. HENRIETTA..... *Editor of the Literary Magazine*
FRANK W. WICKS..... *Editor of the Alligator*

The Publications Board meets each year to elect the editors and managers of the four student publications on the basis of the competitive work done by the various members of each staff. The financial matters of each publication are directed by the Publications Board, which makes out a budget for each at the beginning of the school year.



Borrell, Cober, Dunlop
Hammett, Mook, Phillips

Managerial Staff of Publications

THEODORE S. BORRELL..... *General Manager of Publications*
JAMES R. COBER..... *Business Manager of Campus and Literary Magazine*
LOUIS H. DUNLOP..... *Business Manager of Kaldron and Alligator*

COMPETITORS

1929

OSLER HAMMETT — HERBERT MOOK
FRANK PHILLIPS

1930

OTIS CARPENTER — H. FREDERICK LEWIS
DON HILLMAN — THOMAS MOLTRUP
WENDELL GORNALL — GEORGE MUNNELL
EDWIN T. LAYNG — EDWARD A. TUCKER

The managerial side of a college publication is as important to its success as the production side of a play to the success of its presentation. The freshman and sophomore competitors gain experience and demonstrate their ability by soliciting advertisements for the various publications, distributing the papers or magazines, and working on the general business. From the sophomores are chosen the managers for the positions open, of which there are ordinarily three—business manager of Kaldron, of Campus, and of the Literary Magazine and Alligator combined. From the three junior managers is chosen the general manager of publications who is always a senior.



EDWIN J. McKAY
Editor-in-Chief



LOUIS H. DUNLOP
Business Manager

The Kaldron

The Kaldron first ventured forth as Allegheny's successful infant year book in 1889. From the first issue its purpose has been virtually the same—to simmer down the events that have occurred on our campus during the year and keep them in this melting pot so we may still have a record of that which was important to us as students at Allegheny, even though years come between us and get into our eyes—as the smoke from the Kaldron fire.

Even the main divisions of the book—classes, activities, athletics, fraternities, and the feature section—have continued for thirty-nine years. If we glance back, however, we find that what appears under these headings has greatly changed. Instead of the various departmental clubs which now exist, there were listed four literary societies, between which great rivalry existed, also the camera, fencing, bicycle, and guitar clubs, seemingly of a lighter nature. So, as now, the students of the nineties were versatile if they had the ambition to be.

The Kaldron has always been a student enterprise. Although begun by a staff representing each fraternity, this plan of editing has changed, and any freshman competitors may seek a place on the staff through their work. Records of each competitor's work are kept by the various departmental editors to secure the awarding of staff positions where staff positions are due.

After all, the Kaldron is such a usual annual occurrence in our college life that we scarcely stop to think what work it has meant. For, with the over-clubbed, athletically enthusiastic, fraternity ridden campus, it is something of a task to record the achievements of practically six hundred students. Thus the staff submits, every year, what is left after the "boiling down" process. If it sometimes seems to you that our typewriters in this mechanical age have bedimmed our originality, vision for yourself the piles of facts which must be waded through before we come out with those in this book which remain unchanged through the years because you students refuse to do anything different for us to record.



Pratt, Larrabee, Graf, Helmstadter, Dehne
Laffer, Curtis, Middaugh, Minch
Smucker, Eaton, Anna, Firden, Barnhart
Ekey, Hibbs, Mook, Wilson, Ringer

THE STAFF

EDWIN J. McKAY ..... *Editor-in-Chief*
LOUIS H. DUNLOP ..... *Business Manager*

ASSOCIATE EDITORS

WILLIS E. PRATT
LESTER A. GRAF
DONALD L. LARRABEE
THEODORE L. DEHNE
RICHARD J. HELMSTADTER

DEPARTMENT EDITORS

G. WARREN SMUCKER
Classes
MORRIS W. CURTIS
Athletics
MARIETTA LAFFER
Activities
GRACE E. MINCH
Fraternities
BRUCE L. MIDDAUGH
Features
WILLIAM P. ANNA
Art
FREDERICK C. EATON, JR.
Photography

ASSISTANT EDITORS

RUSSELL BARNHARDT
JOHN W. EKEY
PAUL E. FIRDEN
M. LOUISE HIBBS
HERBERT MOOK
GERALD W. PAGE
EDWARD L. RINGER
ROBERT C. WILSON

COMPETITORS

DOROTHY E. ALLEN
BENJAMIN H. ANDERSON
BROOKES D. BILLMAN
BRADFORD A. BOOTH
HILDEGARDE DOLSON
EDGAR N. DUFF
CORINNE V. EHRLEN
RUSSELL FORSGREN
JOHN GILMORE
JOHN HIBBS
EDWIN T. LAYNG
GEORGE LEDGER
JAMES LEWIS
GEORGE W. MUNNELL
LESLIE W. MEYERS
HARRY C. RASEL
DOROTHY RODGERS
GERALD M. SHIELY
JAMES H. WRIGHT, JR.



PAUL G. WELLS
Editor-in-Chief



JAMES R. COBER
Business Manager

The Campus

The Campus has become a college newspaper in the fullest sense of the word during the last few years since college news is published, not only for the perusal of the student who knows much of it anyway, but also for that great army of the alumni, who stand back of the college and her interests. That there is a real interest in this paper, which appears every Wednesday, seems quite evident when it becomes necessary for the manager to sit on the piles of papers in the chapel vestibule until chapel is dismissed so there will not be that definite crackling of paper and white edges sticking up to hide all the faces beyond the faculty sky line. Every phase of the modern newspaper, except the scandal sections, is embodied in this weekly which includes athletics, society news, alumni notes, news and more news.

The short articles and editorials reprinted from other college papers throw interesting sidelights on what they are doing elsewhere than in Allegheny. Short comments in "This and That in Allegheny Athletics" have been the reflections of the ever increasing interest in athletics, augmented this winter by a championship basketball team. Editorials much to the point have had no small part in forming campus opinion on certain conditions which have deserved adverse criticism.



Williams, Gibson, Reynolds, Lindsey
Smucker, Long, West, Isenberg, Christner
Neasham, Behrhorst, Reuning, Mook
Laffer, Phillips, Wilson, Butler, Pothoff

THE STAFF

PAUL G. WELLS ..... *Editor-in-Chief*
KENNETH P. WILLIAMS ..... *Managing Editor*
JOHN H. GIBSON ..... *Assistant Editor*
JAMES R. COBER ..... *Business Manager*

DEPARTMENT EDITORS

PAUL C. REYNOLDS ..... *News*
JOHN S. LINDSEY ..... *Athletics*
G. WARREN SMUCKER ..... *Features and Society*
HUGH K. LONG ..... *Alumni and Exchange*
EVELYN WEST ..... *Women*

REPORTORIAL STAFF

DAVID BEHRHORST
CHARLES F. BOWEN
MARY BUTLER
ALAN CHRISTNER
EDWARD ISENBERG
NORMAN C. LAFFER
HERBERT A. MOOK
RALPH NEASHAM
FRANK PHILLIPS
HELEN POTHOFF
CARL REUNING
RUTH WILSON

COMPETITIVE STAFF

BENJAMIN H. ANDERSON
BRADFORD A. BOOTH
GEORGE BOOTH
CARROLL G. COLE
BRADY HARBAUGH
WILLIAM HEYDRICK
NORMAN KOHN
JAMES E. LEWIS
WILLMONT MOSS
HARRY C. RASEL
EDWARD L. RINGER
J. WYANT ROWE
WILLIAM WYCOFF



Henrietta, Cober, McKay
Bradford, McCrum, Sample, Kirkpatrick

The Literary Magazine

JOHN J. HENRIETTA ..... *Editor-in-Chief*

ASSOCIATE EDITORS

EDWIN J. McKAY — MARION G. BRADFORD
JEAN McCRUM — PHELPS D. SAMPLE

ASSISTANT EDITORS

ROBERT L. KIRKPATRICK — MARGARET RUDNAY
HENRY C. JOHNSTON

JAMES R. COBER ..... *Business Manager*

The Literary Magazine has taken a new lease on life during the past year which has been most noticeable. Instead of the four numbers scheduled, five have been printed and one more will appear before commencement time. The material in the magazines has been of very fine type, consisting of poetry, short stories, essays, and short plays. The woodcuts by Henry Johnston have added not a little to the appearance of the book. Whether the students at Allegheny are writing more, have become less bashful about displaying their work, or whether the editor has ferreted out what has been written, is not known. A literary magazine should certainly have a very definite place on our college campus, and we feel that a place has been accorded it during the year of 1926-27. Too much credit cannot be given the editor for the excellent results obtained during the year.



Wicks, Salberg, Dunlop, Pratt, Lose
Lindsey, Layng, West, McCrum
Anderson, Firden, Crowe, Carlson, Smythe

The Alligator

FRANK W. WICKS ..... *Editor-in-Chief*
VERNARD O. SALBERG ..... *Editor-in-Chief*
LOUIS H. DUNLOP ..... *Business Manager*
WILLIS E. PRATT ..... *Managing Editor*
MILDRED C. LOSE ..... *Associate Editor*
JOHN S. LINDSEY ..... *Assistant Editor*
FRANK LAYNG ..... *Assistant Editor*
EVELYN WEST ..... *Assistant Editor*
JEAN McCRUM ..... *Art Editor*
GEORGE ANDERSON ..... *Assistant Art Editor*
PAUL FIRDEN ..... *Assistant Art Editor*
MADELINE CROWE ..... *Exchange Editor*
HARRY CARLSON ..... *Assistant Exchange Editor*
ARLINE M. SMYTHE ..... *Women's Editor*

The Allegheny Alligator, still an infant in the world of college humor, has proved in its three years of existence that it can fill a very definite place in college life as an outlet for the wide range of student wise cracks and the joke which he must tell, if the students will only support it as they should. The staff has proved its great ability in producing this year, in spite of insufficient student cooperation, two very good numbers.

Journalism at Allegheny

There was a time, and not so long ago, when the career of a newspaper man was looked upon by the elite as an undesirable position. The interest in this field has become so wide today, however, that it has spread from commercial newspapers down to grade school children, and holds its place as an acknowledged profession.

Allegheny has had her share in this desire for news writing. Though the Campus has stood as her actual newspaper, a slightly different type of work is offered in the Kaldron, and the most literary in the Literary Magazine—whose renewed vigor during the last year has been very encouraging. The college offers courses to those whose journalistic tendencies are urging them on. Even the freshmen come to Allegheny rather well trained in journalistic work through well directed High School Journalism. Out of the many who try their wings in this field in college, few may continue after leaving school. Nevertheless, the flying has been interesting.

The Publications Board has undertaken, this year, to reward students for faithful service on college publications. Gold keys are to be given to members of the Publications Board, and silver keys to students who have done good work on a college publication for at least two years.

The journalistic fraternity, Pi Delta Epsilon, has a chapter at Allegheny which is composed of men interested in journalism who have been chosen for good work in that field. Quill Club also includes those interested in all types of writing.

Forensics

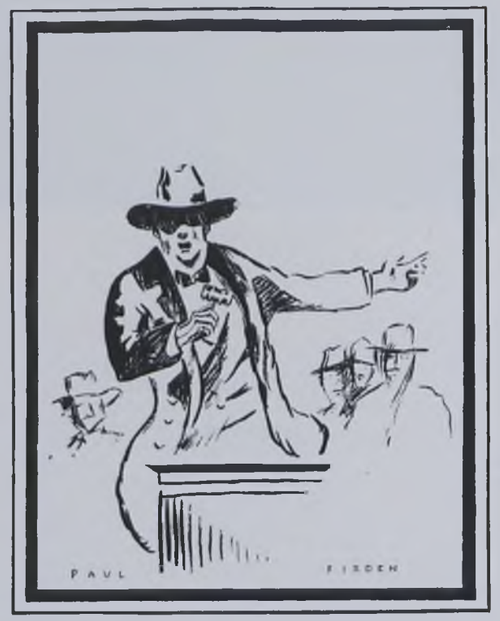



Swartley, Corbett, Lose
Christner, Hovde, Emig, McClean
Lalley, Smith, Schruers

Oratorical Board

OFFICERS

ROBERT J. CORBETT ..... *President*
MILDRED C. LOSE ..... *Secretary*
ALAN S. CHRISTNER ..... *Treasurer*

FACULTY MEMBERS

DR. S. S. SWARTLEY..... *Chairman*

DR. B. J. HOVDE
DR. A. S. EMIG
PROF. L. D. McCLEAN
PROF. G. W. SMITH
PROF. T. J. LALLEY
PROF. E. J. SCHRUERS

The Oratorical Association is the committee, consisting of student officials and faculty members, that is in charge of all forensic work. In the field of forensics, the board has charge of inter-collegiate debates, oratorical contests, and other minor phases of forensic work. This year, however, at the request of Delta Sigma Rho, the board has empowered that organization with the responsibility of managing the Inter-Fraternity Extemporaneous Speaking Contest.

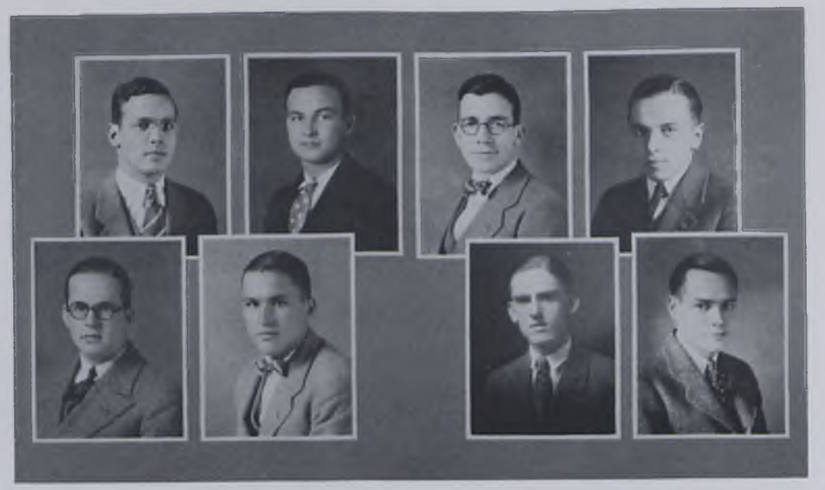

Kirkpatrick, Christner, Middaugh, Wycoff
Corbett, Baldwin, Deissler, Lindsey

Varsity Debating Team

AFFIRMATIVE TEAM

BRUCE L. MIDDAUGH
ALAN S. CHRISTNER
ROBERT L. KIRKPATRICK
WILLIAM C. WYCOFF, *Alternate*

NEGATIVE TEAM

J. HICKS BALDWIN
EDGAR J. DEISSLER
ROBERT J. CORBETT
JOHN S. LINDSEY, *Alternate*

When the fall of 1927 comes around, and the members of the committee in charge of debate work are listening patiently to the passionate appeals of would-be debaters in the preliminary tryouts, they will probably wonder who will take the place of the three men graduating this coming June.

Robert J. Corbett has participated in every form of forensic work. He was a member of the freshman and sophomore debating teams. Four years he has been an active member of Philo-Franklin Forum, serving two terms as speaker, and appearing in that organization's oratorical contests three times. Bob has won the Wakefield Oratorical Contest for the past two years. This year he is president of the Oratorical Board, but his chief merit in the field of forensics lies in the fact that he has been a varsity debater for three years.

Bruce L. Middaugh has been one of the most energetic workers for Philo-Franklin Forum. He was speaker for that organization during the latter part of last year. Bruce came out this year and made a place on the varsity team. He also appeared in both the Inter-Fraternity Extemporaneous Speaking Contest and the 1926 Wakefield Oratorical Contest.

J. Hicks Baldwin has plunged into forensic work with much zeal during the last two years. Besides becoming a member of Philo-Franklin Forum, he defeated his opponents in debate trials thereby winning a place on the varsity debate team as a regular speaker.

Despite the graduation of these three men, however, next year's team will have capable material to act as a nucleus for 1927-1928. Robert L. Kirkpatrick has been a varsity debater for the past two years, a member of Philo-Franklin Forum, and a debater on both freshman and sophomore teams. Then we will have Alan S. Christner and Edgar J. Deissler. Christner is a member of the Forum, while Deissler has been a freshman-sophomore debater, and twice a speaker in the Inter-Fraternity Speaking Contest. John S. Lindsey and William Wycoff complete the personnel of the team. Lindsey has appeared in the Inter-Fraternity Speaking Contest, while Wycoff, the only freshman on the squad, is a member of Philo-Franklin Forum.

Record of Debates for 1927

DUAL DEBATE

Gettysburg vs. Allegheny

Ford Memorial Chapel, March 2, 1927.

Question: Resolved, That United States should cancel her Inter-Allied Debts.

Affirmative—Allegheny	*Negative—Gettysburg*
B. L. MIDDAUGH	S. H. SMITH
A. S. CHRISTNER	H. S. KEITER
R. L. KIRKPATRICK	R. A. NIXDORF

Dr. C. F. Ross, presiding officer.

Affirmative won; audience decision.

At Gettysburg, March 10, 1927

Affirmative—Gettysburg	*Negative—Allegheny*
P. H. RHOADS	J. H. BALDWIN
W. C. RICHTER	E. J. DEISSLER
R. A. NIXDORF	R. J. CORBETT

Mr. W. H. Van Davies, presiding officer.

Negative won; audience decision.

TRIANGULAR DEBATE

Wooster-Oberlin-Allgheny

Oberlin vs. Allegheny

Ford Memorial Chapel, March 3, 1927.

Question: Resolved, That United States should cancel her Inter-Allied Debts.

Affirmative—Allegheny	*Negative—Oberlin*
B. L. MIDDAUGH	W. T. MANHARD
A. S. CHRISTNER	A. N. RODEN
R. L. KIRKPATRICK	E. S. DORSEY

Judge.

Professor R. Scanlon, University of Pittsburgh.

Negative won.

Wooster vs. Allegheny.

At Wooster, March 3, 1927.

Question: Resolved, That United States should cancel her Inter-Allied Debts.

Affirmative—Wooster	*Negative—Allegheny*
A. L. BOWE	J. H. BALDWIN
W. GRIFFITHS	J. S. LINDSEY
M. P. VERHULTST	R. J. CORBETT

Judge

Mr. R. Weisman, financial editor, Cleveland Plain Dealer.

Professor J. H. Cotton, presiding officer.

Affirmative won.

SINGLE DEBATE

Washington and Jefferson vs. Allegheny.

Washington and Jefferson Auditorium, March 17, 1927.

Question: Resolved, That United States should cancel her Inter-Allied Debts.

Affirmative—Allegheny	*Negative—Washington and Jefferson*
B. L. MIDDAUGH	R. C. MEYERS
A. S. CHRISTNER	J. W. HIGHBERGER
R. L. KIRKPATRICK	H. L. ATWELL

Dean Weir, presiding officer.

Affirmative won; audience decision.

DUAL DEBATE

Mount Union vs. Allegheny.

At Allegheny

First M. E. Church Open Forum, March 30, 1927.

Question: Resolved, That United States should cancel her Inter-Allied Debts.

Affirmative—Allegheny	*Negative—Allegheny*
S. T. MELCHER	J. H. BALDWIN
H. D. WHITACRE	E. J. DEISSLER
H. F. CRUMAY	R. J. CORBETT

Reverend G. A. Lackland, presiding officer.

Negative won; audience decision.

At Mount Union.

Affirmative—Allegheny	*Negative—Mount Union*
B. L. MIDDAUGH	L. M. POTTS
A. S. CHRISTNER	T. A. SHILTS
R. L. KIRKPATRICK	A. N. ROYIS

Doctor J. T. Headland, presiding officer.

Negative won; audience decision.

Wakefield Oratorical Contest

Ford Memorial Chapel, December 8, 1927.

Robert J. Corbett, first.....“Children of Destiny”
Cyril B. Hartman, second.....“Prohibition a Civic Necessity”
George Buchwalter .....“Delusions”
Bruce L. Middaugh.....“Cancellation of the Inter-Allied War Debts”
Ernest V. Rupert.....“The Spirit of Prohibition”
Norman C. Laffer.....“Youth’s Awakening”

Judges

Dr. Chester A. Darling — R. W. Caldwell

L. L. Graham

Miss Alice H. Spalding, presiding officer.

Philo-Franklin Oratorical Contest

Ford Memorial Chapel, April 21, 1927.

Robert F. Rutherford, first.....“What Price Glory?”
William C. Wycoff, second.....“Our Duty to Our Country”
Robert C. Wilson, third.....“World War Guilt”
Robert J. Corbett.....“The Hope for Progress”
Harry E. Altman.....“The Influence of Music”
Donald T. Rowlingson.....“The Monster”
Stanley Anderson.....“The True Measure of a Man”

Judges

Dr. William A. Elliott — Dr. Grace Bacon

Professor Charles E. Hammett

Professor Edwin J. Schruers, presiding officer.

Inter-Collegiate Oratorical Contest

On May 6, 1927, Robert J. Corbett, winner of the Wakefield Oratorical Contest this year, will represent Allegheny in the Intercollegiate Oratorical Contest, which is to be held at Washington and Jefferson. For more than twenty years, Allegheny has sent a representative to this contest, in which schools such as Colgate, West Virginia, Western Reserve, and Ohio Wesleyan are represented. The title of Mr. Corbett’s oration is “Children of Destiny,” and it is interesting to note that Mr. Corbett, who also was sent to the Intercollegiate Oratorical Contest last year, was up near the top out of the eleven men orating.

Inter-Fraternity Extemporaneous Speaking Contest

Ford Memorial Chapel, October 25, 1927.

Osler Hammett, first.....“The Splendid Isolation of America”
Edgar J. Deissler, second.....“Why is America Disliked?”
Robert E. Allen.....“Uniform Divorce Laws”
John S. Lindsey.....“United States and the World Court”

Judges

Dr. S. S. Swartley — Dr. B. J. Hovde

Dr. A. S. Emig

Robert J. Corbett, presiding officer.

Freshman Debating Team

The Freshman Debating Team at Allegheny is organized largely to train new men for varsity debating. The big event for the freshman team is the annual debate with the sophomores.

FRESHMAN-SOPHOMORE DEBATE

Question: Resolved, That the United States Should Cancel Its Inter-Allied Debts.

Ford Memorial Chapel, October 28, 1927.

Affirmative—Sophomores	Negative—Freshmen
First Speaker—Robert Wilson	First Speaker—Thomas Jones
Second Speaker—Herbert Mook	Second Speaker—Thomas Gill
Third Speaker—Edgar Deissler	Third Speaker—William Wycoff

Won by the Negative

Judges

Dr. S. S. Swartley — Dr. C. J. Ling

Dr. A. S. Emig

Presiding Officer, Robert J. Corbett.

Music and Drama



The Allegheny College Concert Series

For the last six years eminent musicians have been brought to the Allegheny campus in this concert course under the management of Dr. Church. The fact that these concerts have been continued is evidence of their popularity for they have been most carefully chosen.

Paul Althouse opened the 1926-27 concert series. Mr. Althouse is one of America's leading tenors and is highly recommended by the music critics of the country. He has a flexible and powerful voice which he uses in singing great dramatic arias or lighter music. Allegheny is only one of a great many audiences to be permitted to hear and appreciate him. Mr. Theodore Poister very ably accompanied Mr. Althouse as he did a number of the other artists on the program.

Madame Claussen, a world renowned mezzo-soprano, delighted her audience with a varied group of well chosen selections in French, Swedish, and English. Madame Claussen, who makes frequent appearances with the Metropolitan Opera Company, is one of the outstanding women vocalists of today, both here and abroad.

The famous violinist, Francis MacMillan, presented the third concert in the series. He was born in Marietta, Ohio, and when his talent was recognized, studied from the age of ten in Europe. He made his debut with the New York Symphony Orchestra, and has had wide success in Europe. Music critics place him as one of the few players of the present day who possess that indescribable something which makes the violin a living thing.

The Cherniavsky Trio was at Allegheny on a return engagement due to their popularity here last year. Leo, Jan, and Mischel Cherniavsky commenced touring Russia at an early age. Their wealth of talent has brought them remarkable success in practically every country on the globe. These three possess dash and magnetism displayed in a fine collective technique. Through hard study they have acquired refinement, artistic feeling, fluency, and skill combined with great inspiration.

The last number in the series was the concert of the sensational young Polish pianist, Mieczyslaw Munz. He is one of the most successful foreign born claimants for pianistic honors. Since the age of three he has played, and appeared in concerts when only nine years old. He has great technical ease and a wide range of tonal power.

Surely the bringing to Allegheny of such artists adds a great deal to the cultural side of college life.

Band

JAMES MEADOWCROFT ..... *Leader*
WILLIS E. PRATT ..... *Manager*
DR. B. J. HOVDE ..... *Faculty Advisor*
EDWARD CULVER ..... *Drum Major*

PERSONNEL

Clarinets
HARRY ALTMAN
LLOYD BROMLEY
STUART E. LADNER

Oboe
BURDELL SANKEY

Cornets
ROBERT BOWMAN
H. F. LEWIS
WILLIS McCLELLAND
JOHN GILMORE
LEWIS PIKE
W. E. PRATT
C. J. RUGG
JAMES WETTACH

Percussion
JOHN BURN
T. A. CUNNINGHAM
J. R. MUNNEL
THOMAS PRESSEL

Trombones
MERWIN HIMMLER
F. M. LEROY
PAUL REYNOLDS
GEORGE MONG

Horns
ROSS CAREY, Alto
DONALD CROPP, Alto
D. M. PRINGLE, Bass

Saxophones
DONALD KOFOED, Tenor
L. E. THOMPSON, Tenor
VICTOR KRESS, Tenor
FREDERICK HABERMAN, Tenor
EDWARD RINGER, C Melody
WM. SHIDEMANTLE, C Melody
BERTRAM MEADOWCROFT, Alto
MERWIN BLANDEN, Alto

Baritone
DONALD HAUCK
JOHN HANKS

In the last few years the Allegheny College Band has become an organization whose existence is no longer doubted. When they swing into view at a football game in their blue and gold uniforms, you realize that there is some real music forthcoming. They have become indispensible in such celebrations as parades after bonfires or athletic victories. The band has given a number of out-of-town concerts as well as chapel programs. They sponsored the second all college dance of the year and put it across in fine shape.



Men's Glee Club

LEE HESS BARNES ..... *Director*
CYRIL B. HARTMAN ..... *Leader*
NORMAN C. LAFFER ..... *Manager*
GEORGE R. BELL ..... *Pianist*

First Tenor

WILMOT F. COLLINS
ROBERT D. FANER
WILLIAM HARRER
BRUCE MIDDAUGH
LESLIE ROBERTS
EDWARD TUCKER
CARTER WAITE
ARTHUR WAUGAMAN
HOWARD WILSON

Second Tenor

BENJAMIN ANDERSON
BRADFORD BOOTH
GEORGE BEIBEL
LUCIUS BUGBEE
PAUL FIRDEN
MERWIN BLANDEN
FREDERICK HABERMAN
JAMES MEADOWCROFT
DANA PRINGLE

First Bass

HARRY ALTMAN
KENNETH BLAKE
SANFORD CHILCOTE
FRANK GROSS
JOHN HARTMAN
DAVID BEHRHORST
ALBERT JACKSON
NORMAN LAFFER
THOMAS MOULTROP
HARRY NEEDHAM

Second Bass

JOHN ALLGOOD
BROOKES BILLMAN
CLIFFORD BEHRHORST
CYRIL B. HARTMAN
DONALD W. LEEPER
FREDERICK LONG
FRANKLIN PHILLIPS
EDWARD RINGER

The Men's Glee Club has been unusually good this year, though most of their work has been done in Meadville. They gave one home concert and a number of very enjoyable chapel programs. The club did much in adding to the impressiveness of the vesper services and expect to appear during commencement week at the baccalaureate service and in the operetta with the girls.



Women's Glee Club

EDYS CARPENTER ..... *Leader*
GRACE MINCH ..... *Manager*
HELEN KNIGHT ..... *Assistant Manager*

First Soprano

FRANCES BOND
GLADYS BUTTON
ELMA BESWICK
EDYS CARPENTER
MILDRED GILMORE
KATHRYN HARTUNG
ALICE HUMPHREY
MABERT KING
HELEN KNIGHT
GWENDOLYN SCHULTZ
ALICE STEPHENS
DOROTHY WINTERS

Second Soprano

LOIS ANN ALTER
ELEANOR ARBUTHNOT
MARY BUTLER
MIRIAM CARSON
HAZEL HUMMER
ELIZABETH KITTLEBERGER
DOROTHY RODGERS
ALICE RORABAUGH
BETTY SCHICK
ARLINE SMYTHE
EVELYN WEST
MARGARET WOMER

First Alto

MILDRED ANDERSON
MARY BROCKMAN
ELEANOR BROWN
DOROTHY DEHNE
CORINNE EHRLEN
IDA HAMMOND
MARIE HARTMAN
LIDA JANE GALBRATH
ELIZABETH POLLOCK
DOROTHY RIDDELL
VIRGINIA SIGENDALL

Second Alto

PHYLLIS CONNELL
CHARLOTTE DERFUS
MINA FRENCH
FRANCES GREENAWALT
THELMA KARLEN
ALBERTA KUDER
ERMA KUHNERT
GRACE MINCH
NAOMI TAYLOR

The Girl's Glee Club added a great deal to the success of the Sunday afternoon vesper services this year by joining with the Men's Glee Club to furnish the music. They also had charge of the music for the Founder's Day chapel service. The girls expect to give, with the men, during commencement week, Cadman's "The Sunset Trail."



Little Theatre League Movement

On this campus, there is an organization, not an old organization, that has the experience and the name gained from years of service, but a young organization that started to develop two years ago. That organization is known as the Allegheny Little Theater. In most of the larger universities and colleges the study of play production is on the curriculum, but not until two years ago did Allegheny have a Playshop or a course offered in play production.

After years of an almost lethargic state, the interest in dramatics has been revived and has begun to develop. The revival of this interest has been manifested by the excellent results attained in the presentation of "The Goose Hangs High" and this year, "The Youngest." Both years there has been excellent dramatic talent discovered and developed, which was evidenced in part by the surprisingly large number of students that flocked to tryouts. The credit is due to Miss Alice H. Spalding, who not only coached these plays, but also inaugurated the class in play production.

In this play production class, not only is acting taught, but students gain experience in directing, the art of makeup, business management of plays, and scenic design. Two years ago when this course was first started, it was hoped that the lower floor of Ruter could be used as headquarters for the Little Theater League Movement, but this proved to be impossible as the space was made over into classrooms. Finally the class established itself on the third floor of Bentley. At first there was no stage and no equipment, but the past two years have brought better conditions. Through the generosity of the college a stage has been built and some stage equipment provided. On the proscenium arch is to be inscribed the motto of the first class, "Ici l' inspiration deploies ses ailes" (Here inspiration tries its wings). One act plays are produced by the class, and from this class comes a great part of our dramatic material for our college plays, actors, producers, and scenic designers.

The Little Theater League movement has, in the past two years justified its existence; the playshop has become the focal point for Allegheny dramatics. Opposition has been overcome and there is a growing interest in dramatics. The Little Theater League movement has just started. It has had its ups and downs, but it is the ambition of its partisans that some day there will be a Little Theater built on Allegheny's campus.



Richards, Wicks, Allen, Wilson, Wells
Behrhorst, Tracy, King, Gray, McMullen, Baldwin

Duzer Du - Klee-O-Kleet

THEODORE H. POISTER ..... *President*
MABERT KING ..... *Secretary*
ROBERT E. ALLEN ..... *Treasurer*

MEMBERS

JOHN J. HENRIETTA
ROBERT E. ALLEN
ROBERT KIRKPATRICK
FRANK O. WICKS
HELEN McMULLEN
MAREE I. GRAY
DAVID BEHRHORST
J. HICKS BALDWIN
CECIL M. TRACY
ROBERT C. WILSON
JOHN D. RICHARDS
MABERT KING
PAUL WELLS

HONORARY MEMBERS

MISS ALICE H. SPALDING
DR. J. R. SCHULTZ

The merger of these two clubs this year with one set of officers for the club and only the old names being kept has marked a decided change in dramatics at Allegheny. Heretofore the men and women of the college had worked at cross purposes, each presenting a play every year and each trying to outdo the other. Last year "The Goose Hangs High" was put on by the two clubs whose organizations remained separate. Even better results were secured in the presentation of "The Youngest" this year with the cooperation of the clubs. Drama is coming into the place in Allegheny which it rightfully deserves, with the talent which is evident and the splendid coaching of Miss Spalding. This club forms the nucleus from which to work for its further development.



Hunter, Tracy, Bordwell, Bollinger
Pierson, Mechem, Minch, Betts, Humphrey

Women's Senate

RUTH HUNTER ..... *President*
CECIL TRACY ..... *Vice-President*
MARTHA BORDWELL ..... *Secretary-Treasurer*
MARY BOLLINGER ..... *First Senior Town Member*
JOSEPHINE PIERSON ..... *Second Senior Town Member*
ELEANOR MECHEM ..... *First Junior Hall Member*
GRACE MINCH ..... *Second Junior Hall Member*
CATHERINE BETTS ..... *Junior Town Member*
ALICE HUMPHREY ..... *Sophomore Member*

The Women's Senate, made up of women students, elected irrespective of fraternities, undertakes each year to make and carry out, with the cooperation of all women, the rules which are to govern them. A town board working in conjunction with the Huling's group is striving to bring all women of the college together oftener to discuss their problems in special women's chapel services, or to enjoy good fellowship in the parties held at various times during the year.



Wells, McClurg, Rhodes, Helmstadter
Hartman, Williams, Firden, McClelland, Forgie

Men's Senate

W. E. McCLURG ..... *President*
K. P. WILLIAMS ..... *Vice-President*
W. B. McCLELLAND ..... *Secretary*
W. H. RHODES, JR. ..... *Treasurer*

SENATE MEMBERS

PHI KAPPA PSI ..... P. G. WELLS
PHI GAMMA DELTA ..... W. E. McCLURG
DELTA TAU DELTA ..... W. H. RHODES, JR.
PHI DELTA THETA ..... R. J. HELMSTADTER
SIGMA ALPHA EPSILON ..... C. B. HARTMAN
ALPHA CHI RHO ..... K. P. WILLIAMS
BETA KAPPA ..... P E. FIRDEN
BETA UPSILON ..... W. B. McCLELLAND
NON-FRATERNITY ..... R. A. FORGIE

The Men's Senate is the Men's governing board which supervises class elections, enforces traditions, and cooperates with faculty committees in any problem of discipline. The Senate is made up of one man from each fraternity elected by all the men students from three men chosen by each fraternity group.

The French Play

"Le Retour Imprevu"

CAST

Clitandre ..... Aubrey Billings
Lucile ..... Alberta Kuder
Cydalise ..... Catherine Betts
Le Marquis ..... James Meadowcroft
Lisette ..... Evelyn West
Madame Bertrand ..... Mabert King
M. Geronte ..... Robert Faner
Merlin ..... Raymond Courtney
Jacquinet ..... Norman Laffer
M. Andre ..... George Blair

The French play has become a tradition at Allegheny which was carried out this year even though not as much could be made of it due to Dr. Church's absence and the extra work which has been given to the other instructors in this department. Therefore the play was given at an open meeting of Le Petit Salon for the members and their friends.

The play deals with a spendthrift son who flings open his house, heart, and purse strings during his father's absence, and then quails when he hears of the irate parent's unexpected return. The acting was splendid and carried on the precedent established by former French Plays.

Organizations





Duzer Du - Klee-O-Kleet Present

"The Youngest"

ALICE HUNTINGDON SPALDING ..... *Director*
HELEN McMULLEN ..... *Assistant to the Director*
ROBERT ALLEN ..... *Business Manager*
RICHARD MERRILL ..... *Producing Manager*
ROBERT KIRKPATRICK ..... *House Manager*
PAUL WELLS ..... *Publicity*
GEORGE REID ..... *Lighting*
MABERT KING ..... *Art Director*
GRACE KENGLE ..... *Costumes*
CECIL TRACY ..... *Properties*
JOHN HENRIETTA ..... *Make-up*
THEODORE POISTER ..... *Music*
BRUCE MIDDAUGH, CLARENCE DAVIS, RICHARD HATCH ..... *Assistants in Production*

THE CAST

Mrs. Charlotte Winslow ..... Marce I. Gray
Oliver Winslow ..... Cyril B. Hartman
Augusta Winslow Martin ..... Edys M. Carpenter
Mark Winslow ..... John S. Lindsey
Alan Martin ..... Theodore Poister, Jr.
Martha Winslow ..... Florence J. Smythe
Richard Winslow ..... Lucius H. Bughee
Nancy ..... Charlotte C. Hatch
Katie ..... Grace A. Kengle

That drama at Allegheny is not of the amateur type was more than ever evident when "The Youngest," by Phillip Barry, was presented by the dramatic club. This production was excellently done from the casting of the characters to the minutest detail of stage equipment. The play, which is a delightful three-act comedy, brought out considerable acting ability in those in the cast, aided by careful coaching. The audience was delighted with the production from beginning to end, completely carried into the world behind the proscenium arch to hold its breath when the fate of the Mother Goose books was decided and to give vent to roars of laughter at the parts so well acted. Not a little of the success is due to the producing group which enabled things to move along without a hindrance and furnished a fine setting for the entire play.

The KALDRON



Leeper, Helmstadter, Kirkpatrick, Rowlingson

Y. M. C. A.

CABINET

DONALD LEEPER ..... *President*
R. J. HELMSTADTER ..... *Vice-President*
R. L. KIRKPATRICK ..... *Secretary*
D. T. ROWLINGSON ..... *Treasurer*

ADVISORY BOARD

DR. I. R. BEILER DR. W. F. WOODRING
PROF. A. S. EMIG

COMMITTEE CHAIRMEN

J. LOPUSHANSKY ..... *Employment*
J. E. MEADOWCROFT ..... *Social*
D. T. ROWLINGSON ..... *Financial*

The Y. M. C. A. has enriched the religious life of the college by bringing to the campus during the year Dr. Luccock and Dr. Shailer Matthews for a few days. The Sunday afternoon vesper services have been sponsored by this organization as another very worthy and fine enterprise. Their service on the campus has been varied, however. Employment is found for needy students through their committees, the Freshman Bible published, and various social events such as the annual Y. M.-Y. W. reception, the college circus, and the musicale given at Hulings are a part of the program for the encouragement of good fellowship on our campus.



Johnson, French, Rorabaugh, Brockman

Y. W. C. A.

CABINET

CECELIA JOHNSON ..... *President*
MINA FRENCH ..... *Vice-President*
ALICE RORABAUGH ..... *Secretary*
MARY BROCKMAN ..... *Treasurer*

COMMITTEE CHAIRMEN

FLORENCE CLARK ..... *Social*
GLADYS McDANIELS ..... *World Fellowship*
MARIETTA LAFFER ..... *Devotional*
HELEN TAGGART ..... *Freshman Commission*
RUTH WILSON ..... *Bible Study*
PRISCILLA HAZLETT ..... *Publicity*
DORIS PEOPLES ..... *Music*

The Young Women's Christian Association, which though essentially religious in nature, carries out a very well rounded plan of character development by its varied program. This program includes such social events as the Y. M.-Y. W. reception, freshman parties, and weiner roasts, cultural development in student forums, leadership training, etc. Religious interests in weekly meetings on Sunday, which, during the latter part of the year, were held with the Y. M. in the form of all college vespers in the chapel on Sunday afternoon.



Kelley, Chilcote, Peoples, Gilmore, Cramblett, Mackanic, Gleason
Eckert, Wilson, Wyatt, Gray, Bordwell, Winton

Classical Club

JOHN HENRIETTA ..... *Executive Chairman*
MARTHA BORDWELL ..... *Secretary and Treasurer*
PARK HOTCHKISS ..... *Member at Large*

FACULTY MEMBERS

DR. W. A. ELLIOTT
DR. C. F. ROSS
MISS EDITH ROWLEY
MISS BLANCHE BOYER

1927

MARJORIE BOLE
MARTHA BORDWELL
KATHERINE FROBESE
HAZEL GLEASON
RICHARD HARVEY
JOHN HENRIETTA
PARK HOTCHKISS
EDGAR HUDSON
BRUCE MIDDAUGH
HUGH NORRIS
DORIS PEOPLES
WYNONA SWIFT
ALMA WINTON
LAURENE WYATT

1928

GEORGE J. BIEBEL
SANFORD CHILCOTE
RUTH CRAMBLETT
MAREE GRAY
ROBERT KIRKPATRICK
RUTH WILSON

1929

JANE ECKERT
JAMES FITZGERALD
CECIL KELLEY
VERA GILMORE

KATHARINE MACKANIC

This organization was the first extra-curricular club to be established at Allegheny. As a club for students who are particularly interested in classical subjects, the meetings are very valuable. The club meets twice a month to discuss current literature and hear papers prepared by the members on classic topics.



Wells, Poister, Smythe, Brown, McCrum, Baldwin, Lindsey, Wilson
Webb, Salisbury, McMullen, Gray, Lose, Laffer, Rudnay

Quill Club

JOHN J. HENRIETTA ..... *President*
MISS EDITH ROWLEY ..... *Treasurer*
MAREE I. GRAY ..... *Secretary*

FACULTY MEMBERS

DR. J. R. SCHULTZ
DR. S. S. SWARTLEY
MISS EDITH ROWLEY
MR. THOMAS
MR. SMITH
MR. SCHRUERS

MISS WREN STALEY

1927

J. HICKS BALDWIN
ELEANOR BROWN
HENRY JOHNSTON
LEONARD HARBAUGH
JOHN HENRIETTA
MARIETTA LAFFER
MILDRED LOSE
EDWIN McKAY
JEAN McCRUM
HELEN McCOBB
HELEN McMULLEN
BRUCE MIDDAUGH
THEODORE POISTER
PHELPS SAMPLE
ARLINE SMYTHE
MARY JOSEPHINE WEBB
PAUL G. WELLS
KENNETH WILLIAMS

1928

ROBERT KIRKPATRICK
MAREE GRAY
WILTON ELLIS
JOHN LINDSEY
JOSEPH LOPUSHANSKY
MARGARET RUDNAY

FRANCES SALISBURY

1929

MARY BUTLER
ROBERT WILSON

Quill Club aims to create greater interest in literature and writing among its members. The bi-monthly meetings in the Quill Club Room in the library present programs on drama, current and older writers and books, and original contributions by the members. This year the club brought Ted Robinson, of the Cleveland Plain Dealer, to the campus to give a humorous poetic lecture. A second worthy enterprise sponsored by the club was the formation of the Quill Club Book Club which any student may join by paying two dollars and which enables said students to read very recent fiction and other new books purchased by the club. These books are to be given to the library at the end of each year for general use. The plan seems to have met with wide favor this year.



Smythe, Faner, N. Laffer, Blair, Poister, Betts
Wilson, King, Hearn, Peoples, Webb, Williams, Breed, Hannon
Minch, West, Hunter, Hammett, Tracy, Bond, M. Laffer, Kuder

Le Petit Salon

ELIZABETH HAMMETT ..... *President*
ROBERT FANER ..... *Secretary*
EDYS CARPENTER ..... *Treasurer*

FACULTY MEMBERS

MISS ANTOINETTE CHEVRET
DR. H. W. CHURCH
MISS VIOLET GARDNER
M. RICHARD MEZZOTERO
MISS DORIS H. POTTER
MISS GRACE BACON
MISS ERIKA MYER

1927

MARION BRADFORD
ROBERT FANER
ELIZABETH HAMMETT
RUTH HUNTER
MARIETTA LAFFER
DORIS PEOPLES
THEODORE POISTER, JR.
ARLINE SMYTHE
MAXIMO TORNATORE
CECIL TRACY
MARY JOSEPHINE WEBB
JANE WILLIAMS

1928

CATHERINE BETTS
FRANCES BOND
EDYS CARPENTER
LEONA COURTNEY
RUTH HANNON
HARRIET HEARN
MABERT KING
ALBERTA KUDER
GRACE MINCH
ELIZABETH SHERMAN
EVELYN WEST

1929

AUBREY BILLINGS
JOHN BOBANGO
MERWIN HIMMLER
NORMAN LAFFER
JAMES MEADOWCROFT
CLIFF RICKETTS

Since a great many of Allegheny's students major in French, we find that a French Club claims its rightful place as one of the very much alive organizations. Le Petit Salon holds its monthly meetings, at which French art, drama, and literature are discussed, French games played, and French songs sung, at the various fraternity houses. The meetings are conducted entirely in French throughout the business session and the program to carry out the "Francais" atmosphere desired. The club produces every year several French plays for which any student in the college may try out.



Mong, Wescott, Gross, Jackson, Kress
Wells, Leffingwell, Cibula, Borrell, Larrabee, Shirk

Economics Club

THEODORE S. BORRELL ..... *President*
PAUL G. WELLS ..... *Vice-President*
LESTER A. GRAF ..... *Secretary-Treasurer*

FACULTY MEMBERS

PROFESSOR LEE D. McCLEAN
PROFESSOR THOMAS J. LALLY

1927

THEODORE BORRELL
LESTER A. GRAF
JOHN B. HARRISON
RICHARD HELMSTADTER
VICTOR F. KRESS
DON L. LARRABEE
WILLIAM E. McCLURG
CHESTER W. SHIRK
EDWARD J. STEWART
PAUL G. WELLS
LEON WESCOTT

1928

RICHARD BATES
JOHN BATES
DAVID BEHRHORST
KENNETH BOWSER
FRANK A. CLAWSON, JR.
THOMAS M. FRIES
FRANK H. GROSS
EMMETT W. JACKSON
THOMAS G. LEFFINGWELL
GEORGE B. MONG
DUFF S. McGILL

This club consists of students from the junior and senior classes especially interested in, or majoring in Economics. Meetings are held monthly at which modern political and economic problems are discussed.



Borrell, Richards, Lindsey, Behrhorst, Baldwin, Beach, Brown
Salisbury, Kengle, Wilson, Taggart, Betts Evans, Orr, Hatch, Cramblett, Hartman

History and Political Science Club

J. HICKS BALDWIN ..... *President*
HELEN McCOBB ..... *Vice-President*
ROBERT KIRKPATRICK ..... *Treasurer*
FRANCES SALISBURY ..... *Secretary*

FACULTY MEMBERS

DR. W. F. WOODRING — DR. B. J. HOVDE
PROFESSOR LONG

1927

J. HICKS BALDWIN
MARY BOLLINGER
THEODORE BORRELL
ROBERT J. CORBETT
ISABEL EVANS
PAUL FIRDEN
L. E. HARBAUGH
W. P. HOTCHKISS
GRACE KENGLE
HELEN McCOBB
EDWIN J. McKAY
JOHN RICHARDS
JOSEPH VIGRASS
ELIZABETH WIMMER

1928

WILLIAM P. ANNA
ALWIN BEACH
DAVID BEHRHORST
CATHERINE BETTS
J. L. BROWN
ALAN S. CHRISTNER
RUTH CRAMBLETT
MARIE HARTMAN
DOROTHY KING
ROBERT KIRKPATRICK
JOHN LINDSEY
FRANCES SALISBURY
HELEN TAGGART
RUTH WILSON

1929

CHARLOTTE HATCH
HARRIETT ORR
ALICE J. STEPHENS

The History and Political Science Club is composed of students majoring or greatly interested in these subjects. Monthly meetings are held at which problems of local and international interest in this field are discussed.



Harbaugh, Wilson, Altman, Anderson
Baldwin, Corbett, Brown, Kelley

Philo-Franklin Forum

OFFICERS

First Term	*Second Term*	
ROBERT J. CORBETT	DONALD T. ROWLINGSON	*Speaker*
J. LOPUSHANSKY	JAMES E. MEADOWCROFT	*Speaker Pro-tem*
JAMES E. MEADOWCROFT	J. HICKS BALDWIN	*Secretary*
BRUCE L. MIDDAUGH	G. WARREN SMUCKER	*Delegate at Large*

1927

ROBERT J. CORBETT
J. HICKS BALDWIN
L. A. HARBAUGH
BRUCE L. MIDDAUGH

1928

G. WARREN SMUCKER
JOHN L. BROWN

1929

JAMES E. MEADOWCROFT
DONALD T. ROWLINGSON
ROBERT C. WILSON
STANLEY E. ANDERSON

1930

ARTHUR COLLEY
THOMAS GILL
NORMAN L. KOHN
ROBERT F. RUTHERFORD
HARRY ALTMAN
JOHN W. WALTON
WILLIAM C. WYCOFF
P. V. DREIBELBIS
THOMAS L. JONES
ARTHUR NEFF

The Philo-Franklin Forum is an organization that sponsors debating, extemporaneous speaking, parliamentary procedure, and interpretive reading. This organization is one of the oldest student representative bodies on the campus, originating from the old Literary Societies. By being a member of this club, which is open to all men of the college, valuable experience is gained in debating, and the members are kept well informed, by weekly discussion, of the present day topics of national and world interest. Every year the Forum holds an oratorical contest at which prizes are awarded to the three men presenting the best orations.



Smythe, Gleason, Baker, Brown, Williams, Breed, Rankin
Hunter, McMullen, Evans, Tracy, McCrum, Lose

Mutual Nourishment Society

RUTH HUNTER
ETHEL ISHERWOOD
ANNE COCHRANE
CECILIA JOHNSON
DORIS PEOPLES
LOIS MAINWARING
ALICE BREED
JANE WILLIAMS
ELEANOR BROWN
MINA FRENCH
HAZEL GLEASON
LUCILE BAKER
MARGARET RANKIN
HELEN McMULLEN
LOUISE McVICAR
CECILIA BELL
MARTHA BORDWELL
ARLINE SMYTHE
JEAN PICKARD
JEAN McCRUM
MAREE GRAY
MILDRED LOSE
ISABEL EVANS
EDNA GREGGERSON
ALMA WINTON
CECIL TRACY
WYNONA SWIFT
JEAN JEFFREY

Some of us eat to live, and others live to eat. M. N. S. is made up of members who favor the latter idea. All these devotees at the mystic shrine of food are Senior Hall girls. They meet once a month, and exercise their shapely jaws by eating and sprightly conversation.

Block A Club

J. MARTIN KINNUNEN ..... *President*
ALBERT CIBULA ..... *Vice-President*
JOHN W. REA ..... *Secretary*
JOSEPH THOMPSON ..... *Treasurer*

1927

KENNETH P. WILLIAMS
WILLIAM H. RHODES, JR.
WILLIAM McCLURG
RICHARD HELMSTADTER
J. MARTIN KINNUNEN
LESTER GRAF
PHELPS SAMPLE
ALBERT CIBULA
MAXIMO TORNATORE
JOHN W. REA
CYRIL HARTMAN
LEON WESCOTT

1928

DAVID BEHRHORST
ALWIN BEACH
CLAIR COSSMAN
JAMES COBER
REXFORD A. DANNER

1929

BRADEN P. HUGHES
MANCELL GILLIS
AUBREY BILLINGS
CHARLES SLAVEN
PAUL GIBSON
ALAN A. MOON

1930

DOTHARD WHITE

The Block A Club, which was revived last year, consists of men in the three major sports, football, basketball, and track, who have won their athletic A and whose membership in this organization is recognized by a gold A worn on the lapel of the coat. The club aims to support the Athletic Association in everything that it undertakes. This last year they had charge of the ticket selling campaign when the Athletic Association put on the two benefit movies.

Oxford Club

BRUCE MIDDAUGH ..... *President*
DONALD ROWLINGSON ..... *Secretary*
SANFORD CHILCOTE ..... *Treasurer*

FACULTY MEMBER
DR. IRWIN ROSS BEILER

1927

EDWARD HUDSON — GEORGE D. BRAUN
BRUCE MIDDAUGH

1928

SANFORD M. CHILCOTE — E. V. RUPERT

1929

CECIL KELLEY — NORMAN LAFFER
DONALD ROWLINGSON

1930

HARRY ALTMAN — W. A. DAVIS
LUCIUS BUGBEE — ARTHUR COLLEY
HARRY NEEDHAM — CHARLES NEFF

The Oxford Club is an organization composed of men who are fitting themselves for public religious activities.

FRATERNITIES



Social Fraternities



Phi Kappa Psi

Flower—Jacqueminot Rose
Forty-nine Active Chapters
Founded, Jefferson College, 1852

Pennsylvania Beta Chapter, Established 1855
543 North Main Street
Colors—Red and Green

FRATRES IN COLLEGIO

1927

J. HICKS BALDWIN
L. E. HARBAUGH
JOHN D. RICHARDS
PAUL G. WELLS
FRANK W. WICKS

1928

M. KENNETH BOWSER
CARL L. DANIELSON
THOMAS G. LEFFINGWELL
JOHN LINDSEY
HUGH K. LONG
WILBUR T. MILLER
CHARLES N. TAFT

1929

ALAN L. BENTLEY
GEORGE W. BLAIR
PHILIP S. CORBIN
NORMAN LAFFER
HERBERT A. MOOK
CHARLES SLAVEN

1930

JAMES M. BEEBE
BRADFORD A. BOOTH
ROBERT A. CLARKE
OLIVER W. GORNALL
BRADY HARBAUGH
DONALD J. HILLMAN
WALLACE B. LEFFINGWELL
T. WILLMONT MOSS
THOMAS B. MOLTRUP
WILLIAM SHIDEMANTLE
GERALD M. SHIELY
DOTHARD C. WHITE
HOWARD C. WILSON
WILLIAM C. WYCOFF



Baldwin, Harbaugh, Richards, Wells
Wicks, Bowser, Danielson
T. Leffingwell, Lindsey, Long, Miller
Taft, Blair, Corbin, Laffer, Mook
Beebe, Booth, Clarke, Gornall
Harbaugh, Hillman, Leffingwell, Moss, Moltrup
Shidemantle, Shiely, Wilson, Wycoff

Phi Gamma Delta

Founded, Jefferson College, 1848
Sixty-six Active Chapters
Flower—Clematis

Φ.Γ.Δ.
ρώμη

Pi Chapter, Established 1860
454 North Main Street
Colors—Royal Purple

FRATRES IN FACULTATE

CHESTER A. DARLING, Ph.D. IRWIN R. BEILER, S.T.B., Ph.D.

FRATRES IN COLLEGIO

1927

THEODORE L. DEHNE
JOHN H. GIBSON
ROBERT W. HINTZ
JOHN H. LOUTHAN
WILLIAM E. McCLURG
THEODORE H. POISTER, JR.
EDWARD J. STEWART

1928

DAVID H. BEHRHORST
JAMES FICKINGER
RALPH A. NEASHAM
PAUL S. REYNOLDS

1929

RUSSELL A. BARNHARDT
AUBREY BILLINGS
NOBLE F. CRANDALL
CLARENCE B. DAVIS
OSLER HAMMETT
DUANE A. HERRICK
THOMAS Z. PRESSEL
CLIFF L. RICKETTS
EDWARD L. RINGER
WILBERT C. SCHADE, JR.

1930

CLIFFORD W. BEHRHORST
LUCIUS B. BUGBEE
LLOYD M. GORDON
WILLIAM F. HEYDRICK
NORMAN S. KOHN
JOSEPH L. SAWYER
JAMES E. WETTACH



Dehne, Gibson, Hintz
Louthan, McClurg, Poister, Stewart
D. Behrhorst, Fickinger, Neasham, Reynolds, Barnhardt
Billings, Crandall, Davis, Hammett
Herrick, Pressell, Ricketts
Ringer, Schade, C. Behrhorst, Bugbee
Gordon, Hydrick, Kohn, Sawyer, Wettach

Delta Tau Delta

Flower—Pansy
Seventy-four Active Chapters
Founded, Bethany College, 1859

Alpha Chapter, Established 1863
607 Highland Avenue
Colors—Purple, White, and Gold

FRATRES IN COLLEGIO

1927

GEORGE R. ARCHBOLD
WALTER L. BUTLER
M. DEAN FISCUS
JOHN J. HENRIETTA
EDWIN J. McKAY
WILLIAM H. RHODES, JR.

1928

W. HAROLD BAILEY
RICHARD L. BATES
FRANK A. CLAWSON, JR.
HAROLD W. DEIBLER
ROBERT L. KIRKPATRICK
DUFF S. McGILL
HENRY FULTON MOORE

1929

ROBERT B. BROWN
ARTHUR F. ELLIS
M. MANCELL GILLIS
HAROLD E. KELLY
BERT H. McGILL
ROBERT E. THOMPSON, JR.

1930

BENJAMIN H. ANDERSON
ELVIN W. BATCHELOR
JOHN P. BERRYMAN
BROOKES D. BILLMAN
CHARLES V. BRISTOL
OTIS R. CARPENTER, JR.
EDGAR N. DUFF
ROBERT K. LOWMAN
RONALD A. McKAY
CARTER M. WAITE
EDWARD B. WHITE



Archbold, Butler, Fiscus
Henrietta, E. McKay, Rhodes, Bailey
Bates, Clawson, Deibler, Kirkpatrick, D. McGill
Moore, Brown, Ellis, Gillis
Kelly, B. McGill, Thompson, Anderson, Batchelor
Billman, Bristol, Carpenter, Duff
Lowman, R. McKay, Waite, White, Berryman

Phi Delta Theta

Flower—White Carnation
Ninety-four Active Chapters
Founded, Miami University, 1848



Pennsylvania Delta Chapter, Established 1879
652 Highland Avenue
Colors—Argent and Azure

FRATRES IN FACULTATE

WILLIAM A. ELLIOTT, L.H.D.
CLARENCE F. ROSS, Litt.D.
STANLEY S. SWARTLEY, Ph.D.
EDWIN J. SCHRUERS, A.B.

FRATRES IN COLLEGIO

1927

ROBERT E. ALLEN
ROBERT J. CORBETT
LESTER A. GRAF
JOHN B. HARRISON
RICHARD J. HELMSTADTER
J. DONALD McWILLIAMS
HUGH NORRIS
WILLIS E. PRATT

1928

ALAN S. CHRISTNER
LOUIS H. DUNLOP
HOWARD G. HUBBELL
WILLIAM M. McCORMICK
RICHARD N. MERRILL
G. WARREN SMUCKER
JOSEPH J. THOMPSON
ARTHUR WESSEL

1929

ROBERT J. BRAHM
EDWARD V. CULVER
JOHN W. EKEY
PAUL M. GIBSON
RICHARD J. GRANT
SIDNEY E. HIGHLEY
EVERETT F. PHILLIPS
DONALD T. ROWLINGSON
B. BURDELL SANKEY
HAROLD M. SLEIGHTHOLM
ROBERT C. WILSON
RALPH T. YOUNG

1930

FREDERICK W. HABERMAN
WILLIAM J. HARRER
RICHARD A. HATCH
THOMAS L. JONES
GEORGE W. MUNNELL
JOHN T. PRINGLE
ROBERT F. RUTHERFORD
ELMORE C. YOUNG



Allen, Corbett, Graf, Harrison, Helmstadter
McWilliams, Norris, Pratt, Christner
Dunlop, Hubbell, McCormack, Merrill, Smucker
Thompson, Wessel, Brahm, Culver
Ekey, Gibson, Grant, Highley, Phillips
Rowlingson, Sankey, Sleightholm, Wilson
Young, Haberman, Harrer, Hatch, Jones
Munnell, Pringle, Rutherford, Young

Sigma Alpha Epsilon

Flower—Violet
Ninety-four Active Chapters
Founded, University of Alabama, 1855

Pennsylvania Omega Chapter, Established 1887
585 North Main Street
Colors—Royal Purple and Gold

FRATRES IN FACULTATE

R. EDWIN LEE, Sc.D.
PAUL E. HILL M.S.
CHARLES J. LING, Ph.D.

FRATRES IN COLLEGIO

1927

THEODORE S. BORRELL
CYRIL B. HARTMAN
ROBERT M. INGRAM
DONALD L. LARRABEE
LEON A. WESCOTT
CHARLES R. YENGST

1928

JAMES R. COBER
MORRIS W. CURTIS
FRANK H. GROSS
FRED R. HARIFF
EMMETT W. JACKSON
PAUL B. JOSLIN
FRANK C. LAYNG
MYRON H. RHOADES
ROBERT H. YODERS

1929

NORMAN K. BEALS
GEORGE BUCHWALTER
JOHN F. HARTMAN
CLAIR A. JACKSON
ALAN R. MOON
JOHN F. YEANY

1930

HARRY P. ALCORN
CHARLES A. BAIR
ARTHUR B. R. COLLEY
JOHN M. ETTER
WILLIAM M. FRASER
JOHN B. HIBBS
ALBERT C. JACKSON
EDWIN T. LAYNG
GEORGE H. LEDGER
H. FREDERICK LEWIS
LOUIS G. LUSK
CHARLES W. WHITE



Borrell, Hartman, Ingram, Larrabee, Wescott
Yengst, Cober, Curtis, Gross
Harriff, E. Jackson, Joslin, F. Layng, Rhoades
Yoders, Beals, Buchwalter, Hartman
C. Jackson, Yeany, Alcorn, Bair, Colley
Etter, Fraser, Hibbs, A. Jackson
E. Layng, Ledger, Lewis, Lusk, White

Alpha Chi Rho

Founded, Trinity College, 1895
Twenty-one Active Chapters
Flower—Red and White Carnation



Phi Iota Chapter, Established 1914
660 North Main Street
Colors—Garnet and White

FRATRES IN FACULTATE

FREDERICK G. HENKE, Ph.D.
DALE E. THOMAS, M.S. GILES M. BOLLINGER, M.S.

FRATRES IN COLLEGIO

1927

CHESTER M. BOYLAN
SIDNEY M. FROST
DONALD J. HAUCK
J. MARTIN KINNUNEN
HUBERT L. MORRISON
JOHN W. REA
KYLE I. ROBINSON
JOSEPH W. VIGRASS
KENNETH P. WILLIAMS
RALPH E. WRIGHT

1928

WILLIAM P. ANNA
FREDERICK C. EATON
HENRY C. JOHNSTON
J. LEE REYNOLDS

1929

GEORGE A. ANDERSON
JOHN J. BELL
KENNETH A. BLAKE
CHARLES F. BOWEN
ROBERT C. BOWMAN
JOHN BURN
HARRY M. CARLSON
ROSS S. CAREY
EDGAR J. DEISSLER
BRADEN P. HUGHES
JAMES E. MEADOWCROFT
MORRIS W. PHELPS
FRANK H. SCHUTTE

1930

THEODORE A. CUNNINGHAM
WILFRED R. FURNEY
JAMES J. GILLIES
RAYMOND E. JORDAN
NILES H. KINNUNEN
HARRY C. RASEL
OSCAR F. SPENCER
LLOYD E. THOMPSON
JOHN W. WALTON



Boylan, Frost, Hauck, M. Kinnunen, Morrison
Rea, Robinson, Vigrass
Williams, Wright, Anna, Eaton, Anderson
Bell, Blake, Bowen, Bowman
Burn, Carlson, Carey, Deissler, Hughes
Meadowcroft, Phelps, Shutte
Cunningham, Furney, Gillies, Jordan, N. Kinnunen
Rasel, Spencer, Thompson, Walton

Beta Upsilon

Founded, Allegheny College, 1921
Flower, White Rose

One Active Chapter
Colors—Green and White

220 Spring Street

FRATRES IN FACULTATE

OSCAR P. AKERS, Ph.D. LEE D. McCLEAN, A.M.

FRATRES IN COLLEGIO

1927

GEORGE R. D. BRAUN
R. LEROY GREENWOOD
DONALD W. LEEPER
WILLIS B. McCLELLAND
BRUCE L. MIDDAUGH
IVAN G. PYLE
WILLIAM F. REICHERT
CHARLES J. RUGG
PHELPS D. SAMPLE

1928

GEORGE J. BIEBEL
LAWRENCE C. CHILCOTE
SANFORD M. CHILCOTE
E. GLENN ISENBERG
ROLAND T. PUTNAM
RAYMOND H. RIGNALL
LELAND V. WAID

1929

NELSON K. GREEN
CARL E. REUNING
ROBERT S. REXFORD
KRYL W. RICHARDS
ROBERT L. ZETLER

1930

CARROLL G. COLE
G. KENNETH ISENBERG
HARRY T. NEEDHAM



Braun, Greenwood, Leeper
McClelland, Middaugh, Pyle, Reichert
Rugg, Sample, Biebel, L. Chilcote, S. Chilcote
E. Isenberg, Putnam, Rignall, Waid
Green, Reuning, Rexford
Richards, Zetler, Cole, G. Isenberg, Needham

Beta Kappa

Founded, Hamline University, 1901
Sixteen Active Chapters
Flower—Yellow Rose

Xi Chapter, Established 1926
728 North Main Street
Colors—Purple and Gold

FRATER IN FACULTATE

HENRY W. CHURCH, Ph.D.

FRATRES IN COLLEGIO

1927

THEODORE A. CONSIDER
ROBERT D. FANER
PAUL E. FIRDEN
RICHARD H. HARVEY
CLARENCE B. PETERSON

1928

ALWIN L. BEACH
DONALD E. COLE
CLAIR C. COSSMAN
GEORGE B. MONG
HERMAN C. RODGERS

1929

WALTER E. BEYER
WILLIAM BRANTLINGER
OTIS B. ELDER
ROBERT J. KILL
MARION V. LEWIS
EUGENE A. MYERS
RAYMOND C. MILLER
CLIFFORD A. RUSSELL
JOSEPH A. SHAFER

1930

HARRY E. ALTMAN
GEORGE C. BOOTH
WILLIAM H. FIRST
RUSSELL C. FORSGREN
CARL S. FOWLER
JOHN V. GILMORE
FLOYD M. LEROY
EARLE G. RIDALL
LESLIE R. ROBERTS
J. WYANT ROWE
HARRY W. STONER



Consider, Faner, Firden
Harvey, Peterson, Beach, Cole
Cossman, Mong, Rodgers, Beyer, Brantlinger
Elder, Kill, Lewis, Meyers
Miller, Russell, Shafer, Altman, Booth
First, Forsgren, Fowler, Gilmore
Leroy, Ridall, Roberts, Rowe, Stoner

Kappa Alpha Theta

Founded, Depauw University, 1870
Fifty-two Active Chapters
Flower—Black and Gold Pansy

Mu Chapter, Established 1881
Hulings Hall
Colors—Black and Gold

SORORES IN COLLEGIO

1927

ALICE F. BREED
ELEANOR E. BROWN
RUTH HUNTER
MARY J. WEBB
JANE L. WILLIAMS
LAURENE E. WYATT

1928

GEORGETTE B. ANDERSON
FRANCES B. BOND
FLORENCE P. CLARK
CHARLOTTE G. ERDMAN
CONSTANCE V. GRAHAM
ELIZABETH HUMESTON
HELEN L. KNIGHT
MARIAN L. WISE

1929

MARTHA S. CARR
MARIAN L. HIBBS
JEAN M. HUMESTON
ELIZABETH R. KELLEY
RUTH E. MORITZ
SARA LOUISE PANTALL
NAOMI TAYLOR

1930

MARY J. BARRINGER
SARAH J. BATES
FRANCES E. DAVIS
ELEANOR L. FLICK
IDA B. HAMMOND
MARGARET L. HELMBOLD
MARIAN L. STERNBERG
ELLEN L. WASSON



Breed, Brown, Hunter, Webb
Williams, Wyatt, Anderson
Bond, Clark, Erdman, Graham
E. Humeston, Knight, Wise, Carr, Hibbs
J. Humeston, Kelley, Moritz, Pantall
Taylor, Barringer, Bates, Davis, Flick
Hammond, Helmbold, Sternberg, Wasson

Kappa Kappa Gamma

Founded, Monmouth College, 1870
Fifty-two Active Chapters
Flower—Fleur-de-lis



Gamma Rho Chapter, Established 1888
Hulings Hall
Colors—Light and Dark Blue

SORORES IN COLLEGIO

1927

MARTHA E. BORDWELL
MARION G. BRADFORD
M. ELIZABETH HAMMETT
LOUISE C. McVICAR

1928

CATHERINE A. BETTS
RUTH L. GRAHAM
M. RUTH HANNON
CATHRYN A. HENDERSHOT
FRANCES E. SALISBURY
DOROTHY F. WINTER

1929

DOROTHY DEHNE
PRISCILLA GILL
CHARLOTTE C. HATCH
KATHERINE McILVAINE
MARTHA McKEEVER
HARRIETT P. ORR
CHARLOTTE F. YATES

1930

DOROTHY E. ALLEN
HILDEGARDE DOLSON
CORRINE V. EHRLEN
CHARLOTTE LAVIER
ESTHER M. LEJEAL
SARAH B. WAKEFIELD



Bordwell, Bradford, Hammett
McVicar, Betts, Graham, Salisbury
Winter, Dehne, Gill
Hatch, McIlvaine, McKeever, Orr
Yates, Allen, Dolson
Ehrlen, Lavier, LeJeal, Wakefield

Alpha Chi Omega

Founded, Depauw University, 1885
Forty-five Active Chapters
Flowers—Red Carnation and Smilax



Delta Chapter, Established 1891
Hulings Hall
Colors—Scarlet and Olive Green

SORORES IN COLLEGIO

1927

HELEN A. BROCK
M. ELIZABETH COLLOPY
GRACE A. KENGLE
MARIETTA LAFFER
JOSEPHINE PIERSON
MARGARET A. RANKIN
MABEL C. SCHULER
EDITH G. SHANNON

1928

CORNELIA A. CHILCOTE
M. GERTRUDE COTTOM
WANDA E. DOWDELL
THELMA O. ENGSTROM
MARGARET HAMILTON
MARGARET E. KIME
MABERT M. KING
GRACE E. MINCH
RUTH E. WILSON

1929

JUNE A. BLAIR
LOUISE B. BROCK
MARY G. BUTLER
KATHERINE L. MACKANIC
CAROLINE S. RICHARDS

1930

ELIZABETH S. KITTLEBERGER
F. ELIZABETH POLLACK
M. VIRGINIA SIGENDALL
KATHERINE M. WELSH



Brock, Collopy, Kengle
Laffer, Pierson, Rankin, Schuler
Shannon, Chilcote, Cottom, Dowdell, Hamilton
Kime, King, Minch, Wilson
Blair, Brock, Butler, Mackanic, Richards
Kittleberger, Pollack, Sigendall, Welch

Alpha Gamma Delta

Founded, Syracuse University, 1904
Thirty-eight Active Chapters
Flower—Red and Buff Rose



Kappa Chapter, Established 1912
Hulings Hall
Colors—Red, Buff and Green

SOROR IN FACULTATE
EDITH ROWLEY, A.M.

SORORES IN COLLEGIO

1927

MADELINE M. CROWE
MILDRED C. LOSE
MARGARET E. MOOK
JEAN H. PICKARD
ARLINE M. SMYTHE

1928

EDYS M. CARPENTER
CHARLOTTE A. DERFUS
MAREE I. GRAY
MARIE W. HARTMAN
HARRIETT H. HEARN
JEAN E. JEFFREY
G. ERDENE McGOUGH
ELEANOR E. MECHEM

1929

FRANCES E. ANTICO
ELEANOR J. ARBUTHNOT
PAULINE S. FITZGERALD
MILDRED V. GILMORE
BARBARA JANE HARPER
DOROTHY R. KERR
MARTHA E. LEIVO
FLORENCE J. SMYTHE

1930

SARA F. DIXON
KATHRYN S. HARTUNG
RENA M. McGOUGH
FLORA A. MUMFORD
HARRIETT E. POWERS
ALICE M. SEDGWICK
MARGARET E. SNEE
MARGARET M. SQUIRES



Crowe, Lose, Mook, Pickard
Smythe, Derfus, Gray, Hartman, Hearn
Jeffrey, E. McGough, Mechem, Antico
Arbuthnot, Fitzgerald, Gilmore, Kerr, Lievo
Smythe, Dixon, Hartung, R. McGough
Mumford, Powers, Sedgwick, Snee, Squires

Theta Upsilon

Founded, University of California, 1914
Ten Active Chapters
Flower—Iris

Eta Chapter, Established 1923
Hulings Hall
Colors—Rainbow

SORORES IN COLLEGIO

1927

CECELIA A. BELL
ISABEL M. EVANS
JEAN McCRUM
GLADYS H. McDANIEL
C. HELEN McMULLEN
WYNONA SWIFT
CECELIA M. TRACY

1928

HARRIET E. BOYD
ALBERTA KUDER
RUTH E. MILLER
CAROL E. MOODY
GWENDOLYN A. SCHULTZ
BETTY JEAN SMITH
D. EVELYN WEST

1929

PRISCILLA JANE HAZLETT
HELEN M. POTHOFF
ALICE J. STEPHENS

1930

HELEN H. BAIRD
MIRIAM L. CARSON
MARJORY E. COLE
LIDA JANE GALBRATH
ERMA M. KUHNERT



Bell, Evans, McCrum
McDaniel, McMullen, Swift, Tracy
Boyd, Kuder, Miller, Moody, Schultz
Smith, West, Hazlett, Pothoff
Stevens, Baird, Carson
Cole, Galbrath, Kuhnert

Alpha Xi Delta

Founded, Lombard College, 1893
Forty-one Active Chapters
Flower—Pink Rose

Alpha Rho Chapter, Established 1926
Hulings Hall
Colors—Light and Dark Blue and Gold

SOROR IN FACULTATE

L. VARENE COLLINS, A.M.

SORORES IN COLLEGIO

1927

LUCILLE M. BAKER
MARY T. BOLLINGER
MINA L. FRENCH
KATHRYN H. FROBESE
HAZEL GLEASON

1928

HELEN P. BRIGGS
RUTH L. CRAMBLETT
KATHERINE E. CRUMRINE
M. CLAIRE MINNIUM
L. BETH SMILEY
AGNES V. WILLIAMS

1929

LOUISE FULLER
ALICE J. HUMPHREY
ALICE RORABAUGH

1930

LOUISE A. BENN
LOIS W. BLACK
TYRELLA FRANCIS
LEILA L. HAMILTON
ZULA E. HILL
THELMA E. KARLEN
ELIZABETH M. SCHEICK
ANNA F. SMITH
LEAH M. SMITH



Baker, Bollinger, French
Frobese, Gleason, Briggs, Cramblett
Crumrine, Smiley, Williams, Fuller, Humphrey
Rorabaugh, Benn, Black, Francis
Hamilton, Hill, Karlen
Scheick, F. Smith, L. Smith

Tallagewe

Founded, Allegheny College, 1909
Flower—Buff Rose



Hulings Hall
Colors—Yellow and White

SORORES IN COLLEGIO

1927

CECILIA E. JOHNSON
LILLIAN C. NEWCOMB
DORIS K. PEOPLES
ALMA M. WINTON

1928

MILDRED E. ANDERSON
MARY F. BROCKMAN
MARGUERITE A. FORBELL
EDNA M. GREGGERSON

1929

FRANCES BURKE
GLADYS I. BUTTON
VERA L. GILMORE
BERTHA HORNAK
ELVA NEFF
LEAH G. PETTIT
NELLIE M. RUSSELL
M. ELOISE WAID

1930

MARION J. CHRISTIE
HAZEL B. HUMMER
RUTH A. KREITZ
MARTHA D. LANGWORTHY
HELEN L. MILES
MARGARET A. PITTMAN
BEULAH M. SMITH



Johnson, Newcomb, Peoples
Winton, Anderson, Brockman, Forbell
Greggerson, Burke, Button, Gilmore, Harnak
Neff, Pettit, Russell, Waid
Christy, Hummer, Kreitz
Langworthy, Miles, Pittman, Smith



Honorary Fraternities



Phi Beta Kappa

HONORARY SCHOLASTIC FRATERNITY

Founded, College of William and Mary, 1776
One Hundred Seven Chapters

Eta of Pennsylvania
Established 1902

FRATRES IN FACULTATE

GRACE M. BACON, Ph.D.
JAMES A. BEEBE, D.D., LL.D.
IRWIN R. BEILER, Ph.D.
BLANCHE BOYER, Ph.D.
HENRY W. CHURCH, Ph.D.
CHESTER A. DARLING, Ph.D.
WILLIAM A. ELLIOTT, L.H.D.
FREDERICK G. HENKE, Ph.D.
RICHARD E. LEE, Sc.D.
ERIKA MEYER, A.M.
CLARENCE F. ROSS, Litt.D.
EDWIN J. SCHRUERS, A.B.
JOHN RICHIE SCHULTZ, Ph.D.
WREN STALEY, A.M.
STANLEY S. SWARTLEY, Ph.D.
WARNER F. WOODRING, Ph.D.

1926

MILDRED G. BUTTON
ANNA E. CHARLTON
ADELAIDE DEMAISON
EUGENE H. HARTZELL
HELEN B. HATCH
E. ALEXANDER HILL
HELEN L. KING
MAURICE E. KOLPIEN
FLOYD B. PETERS
HELEN A. ROSE
EDWIN J. SCHRUERS
ROBERT W. SHAW
J. FLOYD SMITH

1927

MARION G. BRADFORD
JOHN J. HENRIETTA
WILLIAM P. HOTCHKISS

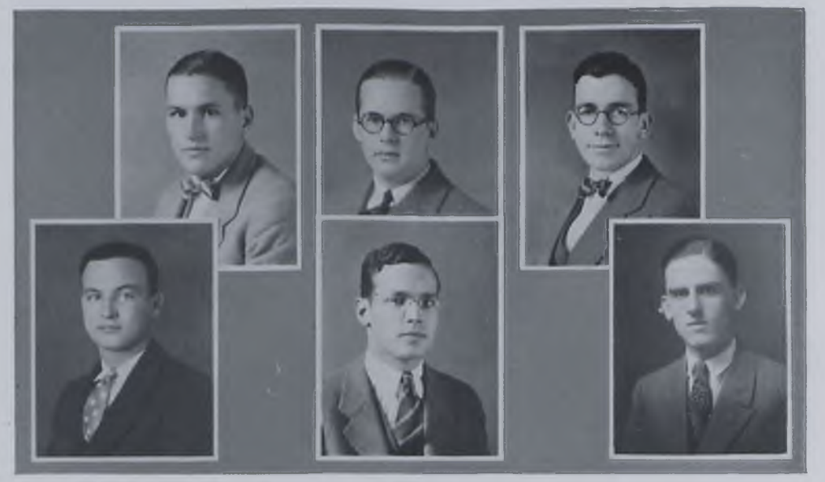

Baldwin, Christner, Corbett, Kirkpatrick, Middaugh Deissler

Delta Sigma Rho

HONORARY FORENSIC FRATERNITY

Founded, Chicago, Illinois, 1906
Sixty Active Chapters

Colors—Maroon and Black
Allegheny Chapter, Established 1913

FRATRES IN FACULTATE

CHESTER A. DARLING, Ph.D.
EDWIN J. SCHRUERS, A.B.

FRATRES IN COLLEGIO

1927

J. HICKS BALDWIN
ROBERT J. CORBETT
BRUCE L. MIDDAUGH

1928

ALAN S. CHRISTNER
ROBERT L. KIRKPATRICK

1929

EDGAR J. DEISSLER



Allen, Burchard, Butler, Fiscus, Frost, Gilmore, Harvey
Ingram, Kinnunen, Louthan, Reichert, Rhodes, Wicks
Bailey, Cober, Curtis, Deibler, Harriff, Long, Miller
Neasham, Yoders, Blair, Bowman, Crandall, Hartman, Reuning

Alpha Chi Sigma

PROFESSIONAL CHEMICAL FRATERNITY

Founded, University of Wisconsin
Thirty-nine Active Chapters
Flower—Dark Red Carnation

Phi Chapter, Established 1913
Carnegie Hall of Chemistry
Colors—Prussian Blue and Chrome Yellow

FRATRES IN FACULTATE

GILES M. BOLLINGER, M.S.
PAUL E. HILL, M.S.
RICHARD E. LEE, Sc.D.

FRATRES IN COLLEGIO

1927

ROBERT E. ALLEN
HARLEY W. BURCHARD
WALTER L. BUTLER
M. DEAN FISCUS
SIDNEY M. FROST
LYLE M. GILMORE
RICHARD H. HARVEY
ROBERT M. INGRAM
MARTIN J. KINNUNEN
JOHN H. LOUTHAN
WILLIAM F. REICHERT
WILLIAM H. RHODES, JR.
FRANK W. WICKS

1928

W. HAROLD BAILEY
JAMES R. COBER
MORRIS W. CURTIS
HAROLD W. DEIBLER
FRED R. HARRIFF
HUGH K. LONG
WILBUR T. MILLER
RALPH A. NEASHAM
ROBERT H. YODERS

1929

GEORGE W. BLAIR
ROBERT C. BOWMAN
NOBLE F. CRANDALL
JOHN F. HARTMAN, JR.
ALLEN R. MOON
CARL E. REUNING
CHARLES SLAVEN



Breed, Hintz, Johnson, Leeper, McCrum, McWilliams
Pickard, Tracy, Dunlop, Kuder, McCormick
Miller, West, Davis, Laffer, Lindsey, Waid

Phi Beta Phi

HONORARY BIOLOGICAL FRATERNITY

Founded, Allegheny College, 1921
Alpha Chapter

One Active Chapter
Colors—Black and Gold

FRATRES IN FACULTATE

CHESTER A. DARLING, Ph.D.
HARVEY DEBRUINE, M.S.
DALE E. THOMAS, M.S.

FRATRES IN COLLEGIO

1927

ALICE F. BREED
ROBERT W. HINTZ
CECELIA E. JOHNSON
DONALD W. LEEPER
JEAN McCRUM
J. DONALD McWILLIAMS
JEAN H. PICKARD
CECELIA M. TRACY

1928

LOUIS H. DUNLOP
JOHN M. HANKS
ALBERTA KUDER
WILLIAM M. McCORMICK
RUTH E. MILLER
D. EVELYN WEST

1929

CLARENCE B. DAVIS
NORMAN E. LAFFER
ALTON A. LINDSEY
M. ELOISE WAID



Borrell, Dehne, Gibson, Graf, Helmstadter
Henrietta, Larrabee, McKay, Pratt, Salberg
Wells, Wicks, Williams, Long, Smucker

Pi Delta Upsilon

HONORARY JOURNALISM FRATERNITY

Founded, Syracuse University, 1909
Forty-four Active Chapters

Allegheny Chapter, Established 1922
Colors—Sea Green and Pearl Grey

FRATRES IN FACULTATE

CLARENCE F. ROSS, Litt.D.
STANLEY S. SWARTLEY, Ph.D.
JOHN RICHIE SCHULTZ, Ph.D.
EDWIN J. SCHRUERS, A.B.

FRATRES IN COLLEGIO

1927

THEODORE S. BORRELL
THEODORE L. DEHNE
JOHN H. GIBSON
LESTER A. GRAF
RICHARD J. HELMSTADTER
JOHN J. HENRIETTA
DONALD L. LARRABEE
EDWIN J. McKAY
WILLIS E. PRATT
VERNARD O. SALBERG
PAUL G. WELLS
FRANK W. WICKS
KENNETH P. WILLIAMS

1928

HUGH K. LONG
G. WARREN SMUCKER



Archbold, Baker, Burchard, Cibula, Faner
Firden, Forgie, Frost, Gilmore, Hartman
Hauck, Harbaugh, Seginac, Wescott, Cober

Kappa Phi Kappa

PROFESSIONAL EDUCATIONAL FRATERNITY

Founded, Darmouth College, 1922
Eighteen Active Chapters

Zeta Chapter, Established 1923
Colors—Green and White

Flower—White Carnation

FRATRES IN FACULTATE

JAMES A. BEEBE, LL.D.
WILLIAM A. ELLIOTT, L.H.D.
ARTHUR S. EMIG, S.T.B.
FREDERICK G. HENKE, Ph.D.
CLARENCE F. ROSS, Litt.D.
GEORGE W. SMITH, A.M.

FRATRES IN COLLEGIO

1927

GEORGE R. ARCHBOLD
WALLACE T. BAKER
HARLEY W. BURCHARD
ALBERT B. CIBULA
ROBERT D. FANER
PAUL E. FIRDEN
RAYMOND A. FORGIE
SIDNEY M. FROST
LYLE M. GILMORE
CYRIL B. HARTMAN
DONALD J. HAUCK
LEONARD E. HARBAUGH
ANDREW SEGINAC
LEON A. WESCOTT

1928

WILMOT F. COLLINS
JAMES R. COBER



Bradford, Hammett, Smythe
Poister, Bond, King, Kuder
Betts, Minch, Tornatore

Phi Sigma Iota

HONORARY ROMANCE LANGUAGE FRATERNITY

Founded, Allegheny College, 1922 — Three Active Chapters

Colors—Gold and White

FRATRES IN FACULTATE

HENRY W. CHURCH, Ph.D.
VIOLET D. GARDNER, A.M.
ERIKA MYER, A.M.
RICHARD F. MEZZOTERO, A.M.
DORIS H. POTTER, A.M.
EDWIN J. SCHRUERS, A.B.
WARNER F. WOODRING, Ph.D.

FRATRES IN COLLEGIO

1927

MARION G. BRADFORD
MARGARET E. HAMMETT
THEODORE H. POISTER, JR.
ARLINE M. SMYTHE

1928

CATHERINE BETTS
FRANCES BOND
RUTH HANNON
MABERT M. KING
ALBERTA KUDER
GRACE E. MINCH
MAXIMO TORNATORE

FEATURES



What is contained in the pages immediately following is our idea of humor—dignified under the select heading of Features. If some of the things found here strike you as being crude, simply read them without complaint and try to realize that someone has to be picked on to provide some fun in a book so full of tiresome and musty facts. Try to feel, if, perchance, we have selected you, that you are serving a worthy cause, and take it like a martyr.

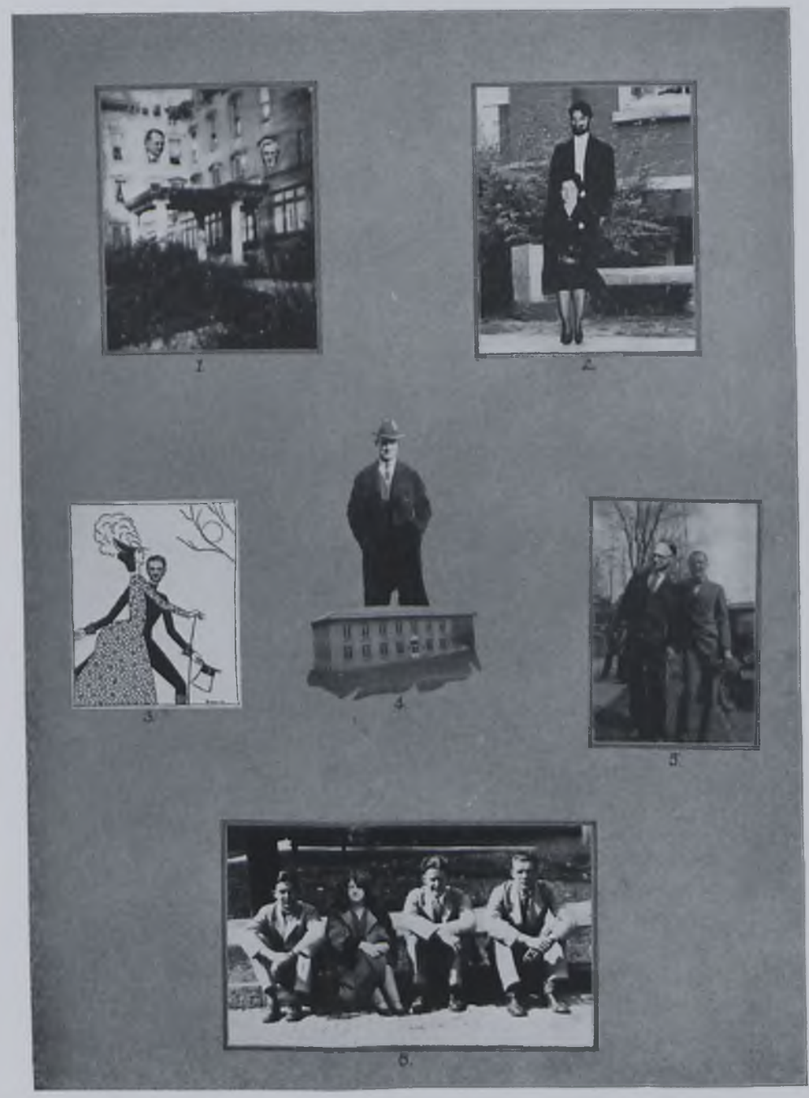

Freshman Primer

IN SIX LESSONS

(Illustrated on opposite page.)

1.

Well, my dears, what have we here? This is a huge, ramb-ling build-ing. Do you see all the pretty bush-es? No, Clarice, not up at the wind-ow; down a-round the drive-way. Yes, that is Hu-lings. It is a nice build-ing. Why are the pro-fes-sors pok-ing their heads out of the wind-ows? Per-haps they are com-ing out for air. May-be some kind per-son will give them the air.

2.

Oh, see the pretty lady! Who is the man with her? He is a tall, beard-ed man. Does he not look sin-is-ter? This is in-deed a ro-man-tic scene. This couple is very at-trac-tive on the pretty stone bench. Why does the man have his arm about the lady's neck? Is he a-fraid she might run away? No, he is con-fi-dent that she will stay by him. That is only an e-vi-dence of his af-fec-tion.

3.

Here, chil-dren, we have a-nother jolly couple. This lady and her young man are sport-ing gaily down the a-venue. Where did the lady get the funny dress? Why, Eg-bert, that is not the lady's dress. That is her get-up. Why is her young man hid-ing behind her get-up? That is be-cause he is a-fraid some-one might see him with the lady. Are they not at-trac-tive? Yes, they are not at-trac-tive.

4.

Oh, Aunt Gussie, what is that? Don't be a-fraid my dears, that is nothing to be a-fraid of. That is only the Good Doctor. Is he as im-por-tant as he looks? No, chil-dren, he is only taught to act that way; he is really quite harm-less. He is only a part of the side-show. Is he the master of all that he surveys? No, he only thinks he is.

5.

Here, chil-dren, we have an ex-cel-lent view of two jolly col-lege fellas on a ben-der. Why are they so af-fec-tion-ate? That is because they are right at that stage now. Soon they will be-gin to cry. Are they sad? No, they are very, very happy. They are hav-ing the time of their lives. Where are they go-ing now? They are go-ing back down to South Park A-venue.

6.

Here we have some-thing dif-fer-ent. This is a pic-ture of some care-free stu-dents. Are they all stu-dents? No, none of them are. One is a fac-ulty mem-ber and the other three are ques-tion-able. Why do they sit on the curb-stone? Per-haps the ma-chine has bro-ken down. May-be they are just on a lark. Who cares?

Why Ask Me Another?

The Kaldron presents herewith its own page of questions.

1. Name a heavenly body.
2. What letter follows "F"?
3. What is the more common name for Meadville?
4. What is the correct answer to this question?
5. What nationally famous product is advertised by the slogan, "It's Toasted"?
6. What would you rather do or sleep?
7. What was the greatest engineering project ever undertaken in this country?
8. What is a negro who comes from Africa called?
9. Name the most powerful broadcasting station in Pennsylvania.
10. What company is always in the hands of the receivers?
11. Do you like peaches?
12. Why are you going to look up the answer to this question?
13. What famous New York street is referred to in the song beginning "The Bowery, the Bowery"?
14. Who wants to drive the General's car?
15. What part of women's dress is considerably above two feet?
16. What indigestible substance is often found in coffee?
17. Where is "The New Yorker" published?
18. What have the following in common: President Coolidge, Dean Ross, Gertrude Ederle, and Tex Rickard?
19. Complete this line: "A book of verses underneath the bough,
    A jug of wine, a loaf of bread, —— ——."
20. What popular musical number is to be featured in Earl Carroll's new "Vanities"?

Answers to these questions will be found on page 233.

The Halfback

Oh, there's no time at all like the season of fall,
When the halfback is shifting to carry the ball;
When he knifes by the tackles and slides through the guards,
And is hitting the line for those precious ten yards.

And the fans are a-cheering with peal after peal
As they soar up and down all over the field,
And the old grads are crazy and yelling to kill,
And the students and ladies are crazier still.

As they shout for a touchdown and plead for a goal,
They scream for the forwards to open a hole.
Oh, there's something about it that gets you inside
When he swings around and into his stride.

And that something just gnaws and just grips at your soul
As he flashes along and is nearing the goal.
Oh, that color and dash and spirit and glare
When the magic of football is tinting the air.

—James R. Bland.





"You Didn't Say a Single Word All Evening"

"How could I? I didn't even know what they were talking about."

"Well, Ralph, I wouldn't brag about that."

"But my head was swimming all the time. I never felt so uncomfortable in my life," he said ruefully. "Couldn't even follow the drift of things. My leg hurt me where you hit me with the poker, too."

"Moonshine, always moonshine! If you knew enough to mix a decent drink instead of that horrid stuff you concoct, you might be able to contribute at least one good high-ball to the party, and be able to keep your head above the table."

He turned to her, amazement and curiosity vacant from his battered visage. "You were certainly a shining light tonight, Peg! You made up for me all right. Where did you ever learn all those interesting recipes?"

Peg was grateful for her husband's praise. But instead of answering him she grinned idiotically.

He moved closer, glad to be able to pull his shoe out of the oven door. "You were the prettiest and the cleverest woman at that blow-out, dear."

MANY WIVES ARE SETTING THE PACE FOR BACKWARD HUSBANDS —THIS PLEASANT WAY

"I will tell you, dear, why I was able to contribute so much to the life of the party. I have a copy of Mother Hubbard's Scotch Book."

"What's that?"

"It's a whole bar-room condensed into one fascinating volume. It contains only the best recipes of the best mixers of the last four thousand years—the 'high balls', you know."

"That sounds interesting. Tell me more about it."

THE FAMOUS MOTHER HUBBARD SCOTCH BOOK

By the time he had come out of it she had told him all about the unique Scotch book. How Mother Hubbard, great-capacitied genius, began it in her youth and kept it throughout life. How it became a priceless collection of little recipes from master drinkers—how, at the time of her death, it represented a whole lifetime of discriminating guzzling.

"You can get in a few minutes heavy drinking each evening what it took Mother Hubbard a whole lifetime to collect. If you read the Scotch Book occasionally, you'll never be uncomfortable in company again. You'll be dead."

MAY WE GIVE YOU A FREE EXAMINATION?

Be examined at our expense! The coupon entitles you to the special five-day examination—if you think you need it. Just send the coupon and the famous Scotch Book will go off to you immediately. When it arrives, try it on your fireless cooker. If you aren't intoxicated, pickled—you simply have a cast iron interior.

We urge you to act now. Mail this coupon today to the Wise Guys and Co., Beantown Distributors, Lima, Ohio.

You may send me a five-day FREE examination in butcher paper binding. I am enclosing only $2.90 plus a few cents postage for which please do not bother me with a copy of the Scotch Book.

Name .....

Address .....

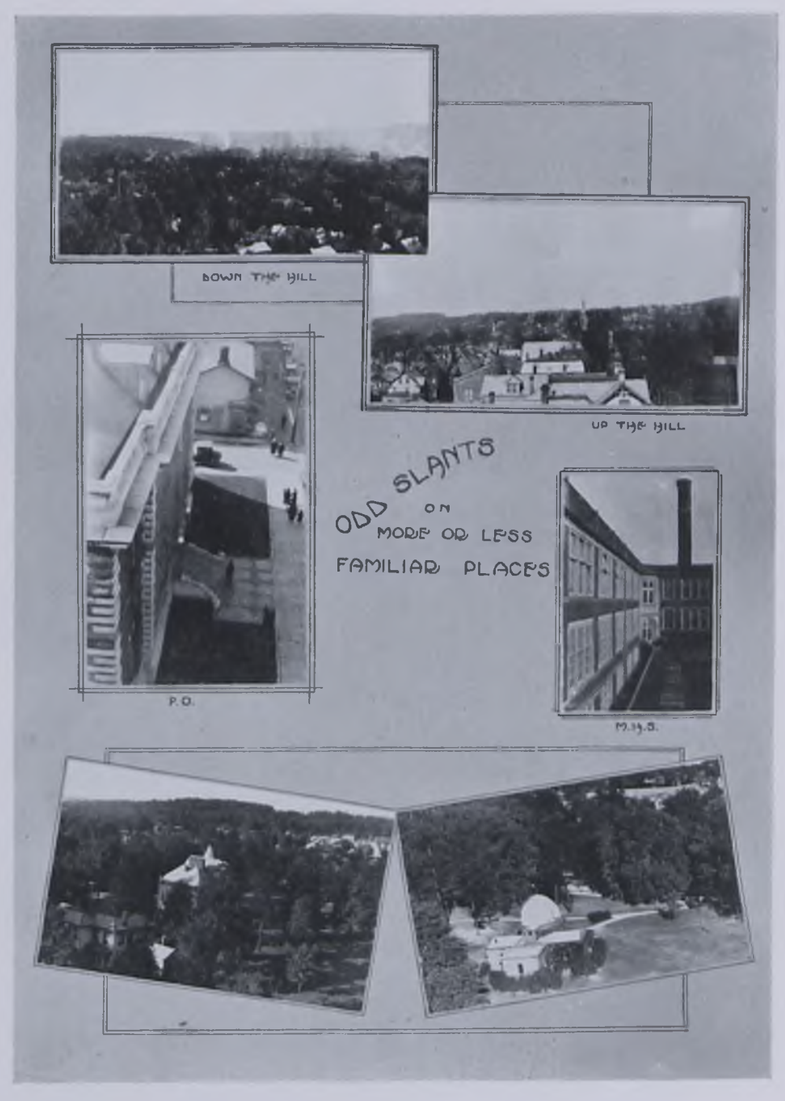



Little Willie's Essay on The Glee Club

I went to see the Glee Club. They had funny black pants on and forgot to turn their collars down. One stood out in front and turned his back to us. His coat-tail was ripped up the middle. He shook a stick at them and one of them cried. Then the rest all hollered too so I couldn't hear the man that was playing the piano. One of them cried longer than the rest, and then stopped. He had a big chest and a red face, but when the rest of them stopped crying his chest wasn't so big.

When I grow up I don't want to be in the Glee Club. They all looked unhappy, and one of them had a stomach-ache—I know, because I could tell from his face. Besides, my father said he must not be feeling good. My father says that the glee club is an assimilative assemblage of asininity, but I don't like them. My mother says it's good for you to go to see the glee club. So's castor oil.



Allegheny—A Century of Dead-ucation

Being a frank and fearless treatment of hitherto unexposed secrets in the history of Allegheny College, along with the latest conclusions of scholarship on sundry other and better known matters of historical interest.

CHAPTER ONE

Major Roger Alden was at home to his friends. He was, in fact, entertaining. The unfortunate part about it was that there were just thirteen present at the table. To remedy this difficulty the Major, staunch old Presbyterian that he was, sent a servant out to call in young Timothy Alden, a college boy just home from Harvard. Timothy, so the account runs, came in, and when the evening was in roaring progress, as all of the Major's evenings were before they ended, he began to feel rather collegiately happy. Tim jumped up on the table and began to recite his Commencement oration (in Hebrew or Syriac, I forget which). He took another drink and said, "Shay, boys, lesh shtart a a collitch, whasha shay, huh?"

With that the Major laughed so hard he rolled under the table, and all the assembled populace began to applaud. "Hurray!" shouted the Major, "I've got two bits. Lesh do it." And so Allegheny College was founded. Timothy himself donated his library to the new institution, reserving for his own use only a complete file of the "Police Gazette."

CHAPTER TWO

Unfortunately, according to new historical sources recently uncovered, Allegheny was not always a coeducational institution. Timothy stood it as long as he could without any coeds around, and then gave up, resigning and going to Kalamazoo to found another school on less ascetic principles. The only disadvantageous thing about the new project was that Tim had not learned the value of moderation, and instead of striking a happy medium and founding a coed school, he founded a school of coeds. Thus, he went from one deplorable extreme to the other. This, of course, ends the official history of the Rev. Timothy Alden. The rest will be published privately under an assumed name by the author of these notes, and you'd better get your order in early.

The trustees soon began to realize the mistake they had made in losing a collegiate man like Timothy, and they saw that it would be difficult to keep a president very long if they persisted in their undemocratic policy of the exclusion of coeds. So at the next meeting they decided to let them in. Since then, there has been little reluctance apparent among those who have been asked to assume the duties of president of the institution.

CHAPTER THREE

Once upon a time, the states of the union in which the people regard "frost-bite" as a foreign word went to war with those whose inhabitants define "palm" as part of the hand. Allegheny did her little bit in this struggle, sending an army to help. When the war was over the army put on his good suit and went back to his "business-as-usual." He rolled a seven the first time, too!

Very soon after this, on April 38, 1866, to be exact, Dr. Crawford made a speech in chapel lamenting the loss of the good old days when he was young. He was denounced

by the "Campus" as being too far advanced in years to be in touch with modern thought. The editor got back into college four years later.

CHAPTER FOUR

The question has long been debated as to how sufficient political influence was brought to bear to secure the first anti-spitting ordinance which was ever incorporated into the faculty by-laws. Now the truth has been discovered and can be told. It seems that one of the students of the olden days, whose name would be well-known to all my readers were it to be divulged, was graduated with high honors and immediately elected to an instructorship in Greek. Being new to ways of the world, and not very quick to pick up new habits, he displayed an amazing inaccuracy when spititng into the old box of sawdust that the faculty used to keep in their meeting room before the invention of cuspidors. So disgusted were the other members of the faculty that they passed a resolution forbidding anyone except those majoring in science to chew tobacco or spit in faculty meeting. According to information given out from the college office, this rule is no longer in force, but it still remains as a blue law that can be invoked when necessary. Strange to say, the professor mentioned did not then, and in fact, never did, lose his job on account of his lack of proficiency in the noble art of expectoration. He was exonerated on the ground that his barber was more to blame than he.

FINIS.

Allegheny Anthology

ODE

Mosquitoes
are not nice to keep
Around when one
goes off to sleep.

Though often an
emphatic punch
Will send them somewhere
else for lunch.

In Cochran Hall
a net for tennis
Draped about one
ends the menace.

OWED

When you first looked
At this group of words,
You may possibly have
Thought it was poetry.

But it is fairly certain
That by this time
You will have completely
Changed your mind.

Isn't it funny how people
Will keep right on
When they know darn well
They're being fooled?



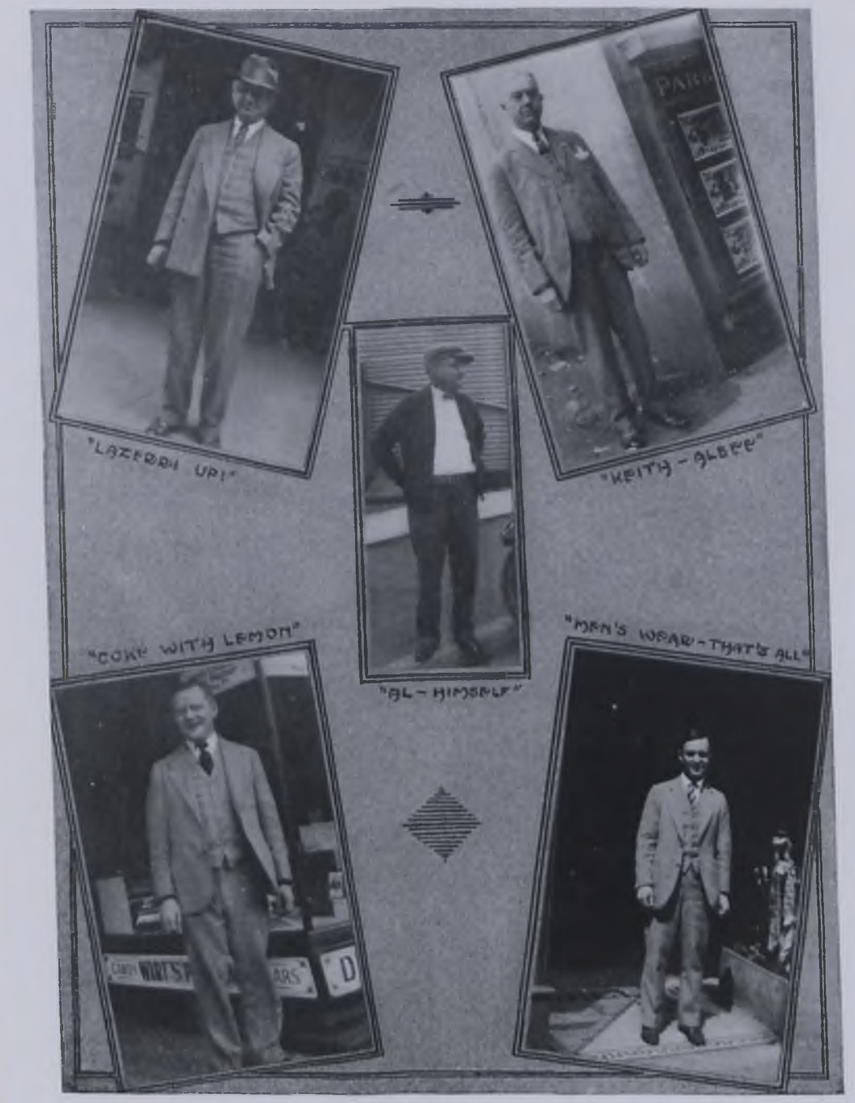

What Do You Think?

An Open Forum Conducted For Kaldron Readers.

(Following the example of many of the better publications of the country, the Kaldron here presents the views of several prominent personages among its constituency concerning the most pressing questions before the college at the present time. We hope that you will appreciate this effort to clarify this situation by making public the expressions of several of our leaders.)

What do you think of the proposed plan of turning the top floor of Bentley Hall into a Night Club?

AL WIDMANN.—The idea is good but rather an unusual one. Certainly I am in favor of it but the College has patronized me so long that I think the idea would fail. It is hard to run a Night Club on a paying basis anyway, with the price of eggs and coffee so high that I fear it would go on the rocks in a short time. Go ahead and try it though, but remember, I get first choice on the concessions.

"JOEY" THOMPSON.—Fine, fine. It would not only give us a place to spend the dough but we wouldn't sober up until morning and we could stay right in Bentley for our eight tens. I'm for it to the limit and will go on record as heartily endorsing the idea. A few more movements like this one and we will have an up-to-date College.

DOCTOR BEILER.—What do I think of the plan? Well, let me ask you a question at this point. What do you really think of it yourself? Would it be worth while? Would it be the suitable thing to try out? If you will read Snyder you will find that he presents a peculiar side of the question. He brings up another line of thought, let's have some discussion on it. What is wrong with the present system of Night Clubs here in Meadville?

"PUNK" GORDON.—What we need around school is something to liven the place up and I think this would do it. We could have a good all around College function every night, and, to be brief, I will even stump for it if necessary. At least, that is the way I feel about the matter.

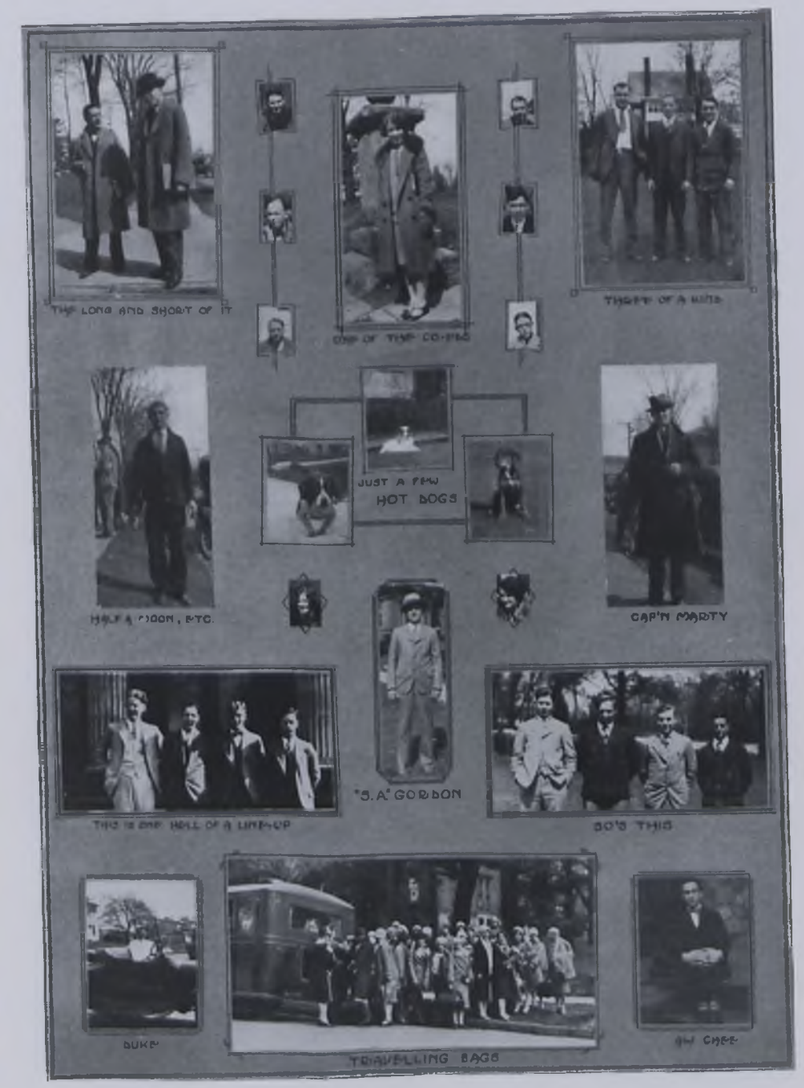

Allegheny College As I See It

(Being the descriptions given us by various personages of the college they attend. Perhaps you will recognize one of these colleges as your own, though the chances are all against it.)

I've found Allegheny a very appreciative college—the best since I was graduated from old Tennessee Tech way back in '99. It was marvellous the day the whole student body rose and thundered out their applause when I made a 6¾ yards gain on our old rival, Simon Legree Prep. The professors are quick to recognize ability and reward it, too. Why, not one of them even mentioned flunking me after I scored the seven baskets that won the game from Warren State Normal (or was it sub-normal?).

—Apro Athlete.

Yea, verily, I love my college home. The library is exceptionally well-equipped, but I would suggest that the chairs be cushioned. Even when one is busily reading an engrossing history assignment, the chairs prevent anyone as thin as I am from giving full attention to study. And then the library is never open long enough for me to do full justice to my work. I find real recreation in the Fi-Lo Forum and the History Club. Fraternities? I buy books!

—May B. Phibait.

The college is awfully romantic and everything—particularly in the springtime. There's a rustic bridge, a nice ravine, and a perfectly lovely shady spot behind the chapel. There are eight fraternities on the hill and the boys are perfectly lovely about asking me to their parties. Most of the professors are nice, too. I am majoring in French because Prof. Maraschino makes it so easy for me.

—Ima Coed.

Roll shows three absences (at least ten in spring). Class shows unparalleled dumbness—yawns—bluff—call on someone who is not here—bawl him out for not answering—class titters—more bluff—more yawns—every year somebody who answers my question of "When were the Dark Ages?" by saying, "The times when there were a lot of Knights."—more titters—more yawns—guess I'll give 'em a quizz next time.

—Wotta Proff.

Kaldron Kalendar

SEPTEMBER

15. According to the old custom, the year is marred by the arrival of freshmen.
16. We begin to think about coming back to school and this little diary stunt of ours.
17-23. We snoop around in a sort of dazed and bewildered fashion while the frosh are getting the hot dope on college life.
24. The usual Y. M.-Y. W. circus is held in Cochran Hall.
26. Various comments are made on freshman week, none of them good.
25. Pitt snares us. Just slightly, though.
27. The craze for mustaches starts.
28. It continues.
29. First "Campus" out. Just frankly now, why?
30. This being the last day of the month, Ye Kalendar expires temporarily. Whereupon we come to

OCTOBER

1. Phi Bait elections. Dam our luck, anyway.
2. Pan-Hell dance. Didn't pan out so well, but there was lots of the other.
3. The team returns from New York. Where is this New York University located—on the Bowery?
4. Bland starts a mustache.
5. Wonders. He still has it.
6. Hartman pulls in from the game.
7. Hartman spends the day recovering. So that's what you call it.
8. We start out to beat West Virginia.
9. We do it—like ———.
10. Day of prayer and meditation. We need it.
11. Sororities pledge. Them wimmin. After all our prayer, look what she got.
12. Doc Woodring and Doc Beiler visit the Delts.
13. The "Campus" has the nerve to come out again. No comments needed.
14. Ellis shaves his mustache off by mistake after being taken for Profs. Bland and Mezzy.
15. We forgot to say they had Sunday School.
16. The Glee Club. Barnes reported taken to North Warren.
17. First all-college drunk.
18. Monday again. The profs spring the year's first quizzes.
19. First all-college sober.
20. Larrabee arrives at Geology I.
21. Bland still has his mustache. Looks like a permanent institution.
22. The Phi Gams have a party in a heterogeneous collection of monkey suits.
23. Allegheny 34, St. Francis 00. Bobo distinguishes himself.
24. We sleep. Didn't get up in time to write. What went on, anyway?
25. The would-be orators orate. Missed you, Bromley.
26. Leeper spends the Y. M. C. A. money in riotous living.
27. Thomas makes the serious mistake of scratching his head while illustrating geologic specimens, meantime remarking that he had the hardest stone in the world under his hand and inviting the class to guess what it was. No response.
28. Butler, Reichert, and Lee start to persecute the frosh with Chem lab. Three of a kind.
29. Alumni coming home tomorrow. Greeks toss to see who sleeps on the floor.
30. Lavely tells us of the horrors of living in China. Grove City is tougher.
31. Heated discussion among the students as to whether it would be better to go to Grove City or to be in jail. Tears in the soup. All of which leads us to

NOVEMBER

1. Hotchkiss and Henrietta are paddled.
2. Hotchkiss tells the classicists of the beauty of Horace's villa.
3. The Pi Delts arrange their drunk for the year.
4. Allen elected treasurer of Duzer Du. Looks like a big year for the brethren.
5. The band touts at "La Boheme." Which was wust?
6. Allegheny 6, Thiel 0. Molasses.
7. The day of rest. Nothing ever happens on Sunday, anyway.
8. Blue Monday. Very blue.
9. Doc Church determines to go to Italy. Here's a faculty member we can look in eye on Sunday.
10. The journalists smoke. Manufacturers of cloves and Listerine get ready to declare dividends.
11. Buchwalter wrestles. No wonder that man gets ahead in Philosophy.
12. Canisius taken in. Infidels beat Catholics decisively .
13. We are comforted by the knowledge that we shall see no more football at home this year.
14. Madame Claussen screams for our benefit. The football team goes to the banquet, then attends the concert in a body (?).
15. Corbett and Hartman prepare their speeches for the Wakefield.
16. The days of rest approach.
17. The Geneva game approaches. A slight question arises as to whether we are going to get beaten again or not.
18. The question still remains.
19. Thomas tells us how the Mexicans love art, and also the shooting of mule in war-time.
20. Geneva. Oh, well, we brought most of the town back with us, that is, everything that wasn't nailed down.
21. The day of drowned sorrows. There must have been a lot of 'em.
22. The Sigs go over to look at their new house, before it is subjected to the wear and tear of vacation. Layng expresses the opinion that his grandchildren may get here in time to live in the thing.
23. Stone Church sends out its bills. Why did we ever get hooked with that membership?
24. The Campus advises us that classes end at twelve. We knew that some time ago. Now for

DECEMBER

1. Elliot returns with a glowing report of thePhi Bait banquet and convention.
2. The Pi Delts initiate the Cambridge Springs editor and Doc Ross at one and the same time. Sad that Eaton wasn't there to take their pictures.
3-10. The profs spring their quizzes that they made up over the vacation.
11. Luccock tells us of our sins, and how to save our souls. All honor and glory ao the Y. M. C. A., but we don't have much to save.
12. Corbett wins the Wakefield. A new hat order is placed at Veith's, for size eleven and one-half.
13. Hartman speaks on Prohibition.
14. Bobby Hintz slays a deer, and Phi Beta Phi eats.
15. Great agitation for a skating rink.
16. Announcement of the "Temptress". Much discouragement from the faculty, much approbation from the students, and the picture is hugely attended by all the reprobates.
17. Turkey dinner at Cochran. Freshmen seek the restaurants and fraternity houses. We all go home to rest. This diary rests until the middle of

JANUARY

12. West Virginia 28, Allegheny 26. The Sigs throw water on the Phi Delts.
13. McClurg 22, Pitt 18. The Gentiles and the preacher's son overcome the Hebrews.
14. The Lit Monthly's plagiarist number comes out. We wonder why they didn't lie about it as usual.
15. Middaugh, Rowlingson and Smucker are sober today.
16. In consequence of which, Middaugh leads the Grace Church choir in several felonies.
17. Clatworth lectures on Hawaii. Huge attendance. Yeh.
18. Phi Psis beat the B. U.'s in the indoor meet.
19. Buchwalter and Miller create a furor in Chapel.
20. The profs threaten us with the exams, and even Larrabee thinks about study.
21. Allegheny 40, Grove City 23. Rhodes shows Grove City up.
22. All negotiations for tux suits are stopped. The Prom is informal.
23. We are pleased to announce that Doc Church will leave for Europe on the 27th.
24. Schruers follows Bland's lead, and begins to grow a mustache.
25. We are assured of a successful team in tennis this spring. There aint gonna be no team.
26. Allegheny and Westminster try to kill each other. Again the infidels prove their superiority.
27. The exams. The calendar expires again, whether temporarily or not will be determined shortly.

FEBRUARY

16. By the grace of Doctor Ross, we are in school again.
17. New chapel system installed. Three seniors in atteendance, namely, the chapel commission.
18. Townsend determines to pursue Ethics.
19. Kirkpatrick, Middaugh, and Christner begin to take breathing exercises.
20. This being a cold day, we refuse to tell what went on.
21. Initiations are with us. Freshmen are comforted when told that no one was ever killed.
22. Corbett enters the $50,000 essay contest.
23. Duzer Du and Klee-O-Kleet try out, with many tears and much anguish.
24. The Glee Club goes out of town to get drunk. Laffer has a hell of a time trying to round up the missing ones.
25. The nefarious institution of Sunday vespers is started. It may have started some time ago, but this is the first time that it was brought to our attention.
26. Reichert is late to Chem I-A. lab.
27. Seniors prepare for their basketball game.
28. Freshmen snare the Seniors.
29. Combined Glee Clubs sing. Doctor Elliott addresses a number of remarks to the bookstand on the rostrum.
31. Allegheny begins to look like a likely chance for the Tri-State championship. Looks as if we might soon confront the month of

MARCH

1. Allegheny 24, Geneva 22. Bair saves the bacon.
2. By virtue of audience voting, Allegheny beats Gettysburg. The English Lang department requires the presence of all freshmen at the debate. Doc Swartley proves that he would have made a good Napoleon.
3. Rugg renders a cornet solo at Cochranton, while the rest of the bank takes a recess.
4. Volleyball starts. Mezzotero whirls a mean curve on the Chi Rhos.
5. Wells tells us of the awful destruction of trees on the campus. The poetry was very touching.

7. Everybody goes to see the "Devil's Perch" at the Academy, and—
8. Attempt to snare their good friends into seeeing it. If there are any worse shows than the Academy puts on, we hope they never come to Meadville.
9. Pitt arrives. Pitt wins, 25-24. W. and J. lose. Big celebration, and classes are called off for the next day.
10. Culver engages in warfare with the police system
11. The debtors to Stone Church set fire to it, and we all go down to watch it burn.
12. The Phi Delts go down to bail Culver out.
13. Some week-end.
14. The swear club meets. Baker and Bair attempt to negotiate loans at the bank.
15. The Alpha Xi's win the Hall championship at basketball.
16. The Campus comes out with some very bad Latin.
17. Boccaccio dies a disgraceful death for stealing sheep. All the B. U.s in mourning, while Sig regains his place as undisputed leader of the Greek's dogs.
18. Stone Church begins an extensive campaign for funds, and Biebel, Kirkpatrick, and Rowlingson leave town.
19. The Saturday Noon Club comes into existence, and what is worse—
20. They insist on having their stuff printed in the Campus.
21. Hammett begins praying for good weather, so that he can make the managerial competitors work.
22. So far as we can see, the rest of this month is not in the least interesting.

APRIL

1. The Lit Monthly comes out again. This time it wasn't called the plagiarist number. They left that to the readers.
2. Doc Schultz and Doc Elliott go down to build a new church. Doc Elliot passes out the cigars.
3. Corbett and Ingram begin to prepare speeches for the Philo-Franklin. Ingram begins to feel twenty-five dollars in his jeans.
4. Ingram much downcast the next day. He can't understand the speech the way he could the night before.
5. Duzer Du and Klee-O-Kleet begin to learn their parts for the play. Hartman gets his classes excused on this ground.
6. Le Petit Salon, on the way to success, freezes. The play is postponed. (We wish they'd postpone it indefinitely.)
7. The Freshmen prove what a year at Allegheny will do by winning the inter-class track meet. The Seniors being a poor second, thus showing what four years will do.
8. The Student Senate secures its graft.
9. The "Campus" prints an item on moral laxity.
10. The Senior Hop bids begin to go out. Several of them come back immediately.
11. Eaton begins to attempt to try to round up the track team to take their picture. Doing it by letter.
12. Vacation is a nice thing.
19. Back at it again. May this calendar be plunged to perdition.
20. Rutherford wins the Philo-Franklin contest. Ingram still wondering about his oration.
21. Leeper prepares to purloin the Y. M. C. A. funds.
22. The Glee Club prepares to broadcast, it being much safer to sing from a distance.
23. Reynolds begins his politics, wtih gratifying results.
24. This being the day after the hop, all is quiet and peaceful, with the exception of the unfortunate ones.
25. The Oxford Club announces that the dues are payable. Huge response.
26. The Hop committee divides the spoil.
27. The play is given. Hartman takes a nice part as the charmer.
28. All college men write letters home, and rush to the banks.

29. Tag Day. The men of the college are thrown for a two hundred dollar loss.
30. The Non-Frats gallop off with the honors in the inter-frat meet, while Waugaman, Munnel and Rehm break the records.

MAY

1. Sunday. Some weather!
2. Extra! Hulings Hall residents turn out en masse for lunch today! However, it wasn't because they were hungry—it was merely Student Government election day.
3. Bus leaves for Pittsburgh with girls to attend the Pitt play-day. More darn howling!
4. Somebody oils up the lawn mower and the campus gets the first haircut of the season. Now we can sit on the campus without getting tickled under the chin by tall grasses.
5. Annual French play in the chapel. And to think there's a country where they let people like that run around loose!
6. Freshmen took a biology hike through Cemetery Ravine after flowers. Didn't find a Violet—nor even Ed Schruers, this time.
7. The track team does its stuff at Rochester.
8. Mothers' Day. The freshman girls certainly are taking advantage of their Sunday evening date privileges.
9. Somehow the campus looks as though something were going to happen in the near future. What price a circus ticket?
10. Rinkey Dink Circus made its first, last, and best appearance tonight. We hear Ringling Brothers made Frank a pretty good offer, but he thought it Wise to stay here.
11. If all the copies of the "Campus" were laid end to end, somebody would have a hell of a time gathering them up if the wind blew.
12. Installation of new Women's Senate members.
13. Phi Psi-Phi Gam and Phi-Delt-Non-Frat baseball games today. Funny how all the brothers turn out to root.
14. Something happened, but I don't remember what.
15. Sunday. Today we sleep in, even though it is warm enough to sleep out. Another one of those places where Tradition pops up and gums the works.
16. And still the Track team Trains and Trains and Trains. Let's pray they're not like the Erie when they finish.
17. Classical Club or something. This ought to hold you, Park, as the conductor said to the fat lady when she flagged the car.
18. Shirt sleeves, knickers, no neckties, turned back collars,—why wool socks?
19. Lena says business is picking up at the hall these days. Funny how spring affects some people.
20. Fish day. The aromas from Cochran are having a terrible battle with those from Hulings right in front of the Chapel.
21. A few more spring parties tonight. Drag out the Easter togs, girls.
22. There, the editor wants to know if we are going to hand our stuff in this year or next.
23. And today we discovered a freshman who thought the ravine run was the Cussewago.
24. Extra! Charlie Slaven cracked a book today. But why not? He dropped it out of a third-story window.
25. I tell you, Ed, I can't write this Calendar for May until May gets out of here.
26. Ye story tellers, get busy. Somebody offers a hundred dollars reward for story that will make his hair stand on end.
27. False alarm. It was Ye President Emeritus.
28. Great stir about fish stolen from Cochran. They had to have ham for dinner instead.
29. New theory about theft—Pike thinks it was the work of the Ku Klux Klan.
30. Memorial Day. Hot Dawg—a holiday! Oh, pardon us; "Four score and seven years ago our fathers—" so's your old man.
31. Stop . This thing has to be printed. Last call from the editor.

Answers to Questions Found On Page 214

1. Gilda Gray.
2. One from the registrar—special delivery.
3. Meadville.
4. Dun't esk.
5. Bread.
6. Sleep.
7. Wheeling, W. Va.
8. A negro.
9. Hulings Hall.
10. Bell Telephone.
11. Neither did Browning.
12. God knows.
13. The Bowery.
14. Ask me another.
15. The skirt.
16. The spoon.
17. New York, New York.
18. Neither has ever been the Prime Minister of Poland.
19. —and how."
20. "Marching Through Georgia."



Frequently, when soliciting advertisements for college publications, managerial competitors are confronted with the argument that college advertising does not pay. Such a belief on the part of local merchants can only be caused by the attitude of those members of the college community who fail to appreciate the co-operation given us by the business men of Meadville. Show these men, who have such a large share in the success of Allegheny publications, that they are wrong, and that the money they invest in advertising with the college is a profitable investment.

PARK THEATRE

Meadville's Metropolitan Play House

PRESENTING

ROAD SHOWS
HIGH CLASS VAUDEVILLE
FEATURE PICTURES

HOTEL RIVERSIDE

A Resort of High Quality, Open the Year Round

FINE BALL ROOM AMUSEMENT HALL
TENNIS COURTS
EIGHTEEN HOLE GOLF COURSE

Gray Mineral Spring Thermal Baths

WM. BAIRD & SON CO.
Cambridge Springs, Pa.

SHERMAN'S

GENERAL AND SPECIAL BAKING

Wholesale and Retail

New Store:
244 CHESTNUT STREET
Phone 86

962-64 SOUTH MAIN STREET
Phone 41

Furniture
Rugs
Drapery
Paper Hangings

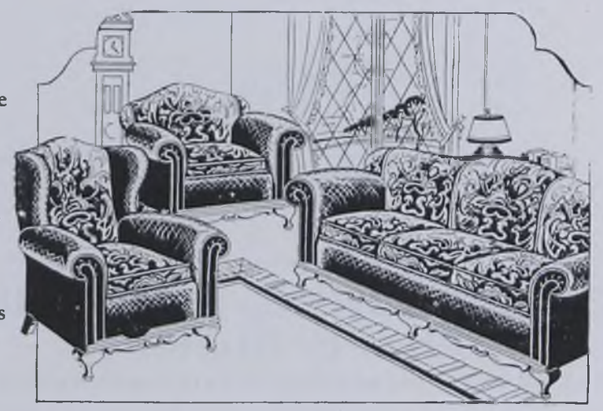

We Furnish College Homes and Clubs

JOHN J. SHRYOCK COMPANY
INTERIOR DECORATIONS

HECKER'S ELECTRIC

We Repair All Makes of Electrical Appliances

Phone 281 338 North Street
MEADVILLE, PA.

PETER MILLER'S SON

"For Better Shoes and Stockings"

939 Water Street MEADVILLE, PA.

Rastus: "Sam, is you agin the Kloo Klux?"
Sam: "I's like Mistuh Cooli'ge, I's got my opinion, but I's skeert of it."

HARTMAN & JUDD

Hardware, Stoves, Paints and Oils, Plumbing, Heating

247 CHESTNUT STREET

MODERN SHOE REPAIRING
Edw. E. Rueter
OPPOSITE BOYNTON SERVICE STATION, 340 NORTH ST.

MICHEL'S MEAT MARKET
945 Market Street

LOW'S LUNCH CAR
The Place Where Students Meet

The Store of Real Values, Featuring
Better Grade Shoes For Less Money
VAL J. LEONE COMPANY
909 WATER STREET

J. S. Hotchkiss & Bro. Co.
WHOLESALE GROCERS
144 Mead Avenue
Meadville, Penn'a

We Specialize on No. 10 Canned Fruits and Vegetables

King Co. California Fruits **Cobb's New York State Canned Vegetables**

MENDEL'S
Collegiate Wear

Society Brand Clothes

SUITS - TOPCOATS - OVERCOATS

STETSON HATS - MANHATTAN SHIRTS

DERFUS BROTHERS
CHOICE MEATS
OLEOMARGERINE AND OYSTERS
336 NORTH ST. PHONE 90

First Stenog: "The boss bawled me out this morning about my lipstick."
Second Ditto: "Gonna quit using it?"
F. S.: "I guess I'll have to quit using the kind that comes off."

BURCH'S

Largest Ice Cream Parlor in Meadville

HOME MADE CANDIES
AND ICE CREAM OF SUPERIOR QUALITY
QUICK SERVICE
NO. 276 CHESTNUT STREET

SMITH BROTHERS

CLOTHING HATS FURNISHINGS

Exclusive Agents A. G. Spalding
Sporting Goods

217-219 CHESTNUT STREET MEADVILLE, PA.

JOHNSTON'S
Old Hickory Inn
Ready to Serve the College

KEIM PRINT SHOP
FRATERNITY PRINTING AND ENGRAVING
249 Chestnut Street Over Ellison's

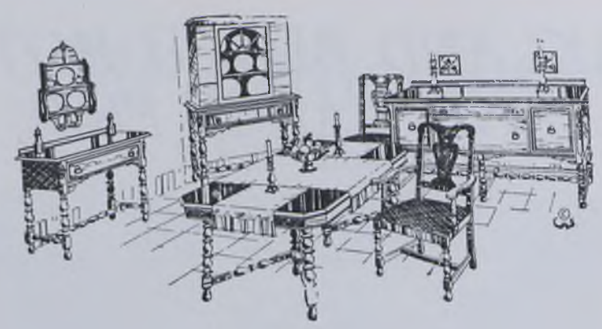

IT PAYS

When you are ready to furnish your home you will be looking for furnishings that are not only Beautiful but you will demand Style, Quality, Durability and Fair Prices as well. Therefore, see Nunn. Our large and varied stocks are complete in all details. Up-to-the-minute in Style, always, and priced moderately, they offer a worthy field for your inspection. Whether you come to buy or to look — You are always welcome.

L. K. Nunn
HOME FURNISHER

You Home Should Come First

OAKLAND BEACH HOTEL AND DANCE PIER

CONNEAUT LAKE, PA.



Catering to College Parties a Specialty

Delightful Dining Room — Cozy Lobby for Dancing

HOTEL OPEN MAY 1– OCTOBER 1

ALL SUMMER AMUSEMENTS

For Information Concerning Rates, etc., Address D. L. McGuire



Dancing at the New Pier Every Wednesday and Saturday During May and June

Ye Olde Inn

SAEGERTOWN, PA.

This old Inn, which has long borne an enviable reputation for its homelike atmosphere of refinement, comfort, excellent meals and hospitality, awaits you for vacations and week-end trips. May be reached by improved roads all the way.



Cuisine for the Fastidious, and Music to Charm

OUR HOME — YOUR HOME

H. W. KAUTZ, Manager

"Well, of all the nerve," she said as she slapped his face. "Don't you ever try to kiss me again."

"All right," he replied meekly, "if that's the way you feel about it, get off my lap."

"But, mother, I couldn't come when you called me. I was with George."

"Yes, daughter, I realize the position you were in."

PHOTOGRAPHS
made at

Wetherby Studio

245 Chestnut St.

mean
QUALITY

EVA WETHERBY DECKER, Manager

Get Your Fountain Pens at Shartles

Largest stock in the city. All repairs, replacements and adjustments expertly done while you wait. We give you pen service. The pen must be satisfactory to you. Conklin, Waterman, Parker, Sheaffer and Swan Pens and Pencils. A pen for every hand.

SKRIP INK

SHARTLE'S

Student Supplies **Opp. Academy Theatre**

Frosh: "Are they very strict at college?"
Soph: "Strict? Well, when a man dies during a lecture they prop him up in the seat until the end of the hour."

"Say, niggah, did yo all join one of them here frat clubs?"
"No, sah, black boy, I done got whiteballed."

Miss (to hotel clerk): "Someone's been tampering with the keyhole in my door. It's out of order."
Clerk: "I'll look into that tonight."

"THEY SAY

We make the finest Punch that was ever served."

PUNCH BOWLS AND GLASSES IF DESIRED

WHITEHILL'S
CORNER OF PARK AVENUE AND BALDWIN STREET

ALLEGHENY COLLEGE

FOUNDED IN 1815



Summer Session Opens June 27, 1927
Fall Term Opens September 13, 1927

Courses Leading to Degrees of Bachelor of Arts and Bachelor of Science.

Prepares Teachers for State Certification.

Included in all Lists of Standard American Colleges.

Has Had for Many Years a Chapter of Phi Beta Kappa, Highest Scholastic Honor Society.

One of every twenty-four men graduated from Allegheny is in "Who's Who in America."

Two Million Dollar Plant. 64,000 Books in a Modern Library.

Allegheny Limits Its Enrollment So That It May Have Adequate Faculty and Equipment For Its Body of Students.

For Catalogue, Address

ALLEGHENY GOLLEGE
MEADVILLE, PA.

Solving the Clothes Question

Is not a Close Question

IF YOU COME TO PRENATT'S

We solve it for you from both the dollar and cents angle as well as the value received considerations.

We look first to the quality of fabric and tailoring—the essentials of style, fit and wearability.

Then we price them economically. So priced we aim to give you customized clothes at low "ready-to-wear" prices. Of course, they feature the newest patterns in desirable woolens and they are tailored precisely according to the season's exacting styles.

F. G. PRENATT COMPANY

220 CHESTNUT STREET

"Say, girlie, are you very fast?"
"Listen, half pint, give me five minutes with a man and he's a fellow with a past."

"My grandfather lived to be ninety and never used glasses."
"Well, lots of people prefer to drink from a bottle."

"Do you drive your own car?"
"No, I have a son at college."

"Why haven't you been to any musical comedies lately? Broke?"
"No, just moved up by the co-ed dorm."

THE QUALITY SHOE SHOP

Quality Shoe Repairing

QUICK SERVICE

A. C. YEAGER & CO.

227 Chestnut Street

The Rexall Drug Store

Shari and Cora Nome Toilet Goods ***Eastman Kodaks and Films***

Let us do your Developing and Printing. Satisfaction Guaranteed.

A. L. Ballinger Company

Water and Chestnut Streets Telephone 755

KEEP IN TOUCH WITH

Wirt's

Red Cross Parmacy

J. E. WIRT, Ph.G., Proprietor

249 CHESTNUT ST. MEADVILLE, PA.

GELVIN, JACKSON & STARR

MEADVILLE, PA.

Insurance of All Kinds and Real Estate

Surety Bonds and Life Insurance
Automobile Insurance of Every Description
Workmen's Compensation Insurance



Among those missing!

When your Parcel Post package is reported missing, then your Parcel Post Insurance turns up to good advantage.

THIRD FLOOR, CRAWFORD COUNTY TRUST COMPANY BUILDING

"Are you a college man?"
"Damn, has that garter slipped again?"

GEBHARDT'S BARBER SHOP
FOR LADIES AND MEN
FIRST SHOP BELOW POSTOFFICE

LEONARDSON-EIFFERT CO.
LADIES AND MISSES
WEARING APPAREL AND MILLINERY
MEADVILLE, PENNSYLVANIA

Feminine Privilege: "The right to demand sex equality or masculine chivalry, whichever best suits the needs of the moment."

Mae: "What'd ya buy a revolver fer, Susie?"
Susie: "Fer my hope chest, silly."

CHARLES VEITH'S SON
943 Water Street, Meadville, Pa.
We have Gentlemen's Furnishings
in Everything from Hats to Shoes
FASHION PARK'S ONLY HABERDASHER IN MEADVILLE

GEORGE PRATT
943 Park Avenue
PHOTOGRAPHER

COLLEGE INN BARBER SHOP
AL (WIDMAN) HIMSELF, PROP.
LADIES HAIR CUTTING A SPECIALTY
OPPOSITE HULINGS

A MAN'S SUCCESS
Depends a great deal on what
others think of him.
DRESS THE PART

F. T. KEEFE
CLOTHIER and FURNISHER

Bob: "Do you know Alice very well?"
Bill: "Oh, yes. I've ridden five in a seat with her."

"What a pretty stenographer! Has she any references?"
"Who cares?"

First Clubman: "Remarkable, isn't it, what a drink will do for a man?"
Second Clubman: "Yes, but it's still more remarkable what a man will do for a drink."

The Wonderful New ORTHOPHONIC Victrolas



Unequaled for musical tone and durability.
10,000 Victor Records in Stock.
New Victor Records Go on Sale Weekly

PIANOS, PIANO PLAYERS

Chickering — Premier
Vose — Hobart M. Cable
Poole — Schaff Bros.
Kurtzmann — Story and Clark
Gulbransen

Also the Wonderful Reproducing Piano
THE AMPICO

EDWARD T. BATES CO.

Established 1880
MEADVILLE, PENNSYLVANIA

"How's life as a freshman?"
"I've only a hazy idea."

"What is your chief worry?"
"Money."
"I didn't know you had any."
"I haven't."

A NATION-WIDE INSTITUTION—

J.C. Penney Co. INC.

DEPARTMENT STORES
DRY GOODS—CLOTHING—READY-TO-WEAR

GREEN & BAKER

Dealers in Pure Manufactured Ice
AND COLD STORAGE
945 MARKET STREET — PHONE 101

Everything New — **Lafayette Hotel** — In Heart of Meadville

THE LARGEST HOTEL IN MEADVILLE
Dining Room — Over 150 Rooms — Best of Food

AL'S CLOTHES SHOP

"The Store Ahead" — Opp. Gas Office

TUXEDOS including vest $27.50
Trimmed with Skinner's Satin Lining
We also rent them for $3.50

Flapper: "I need a new bathing suit."
Sheik: "That's nothing."

Magistrate: "Give me the gist of his remarks."
Witness: "They were gist terrible, sir."

"Did you take her home after the show?"
"No, my wife was there."

Proud Father: "What shall we call it?"
Fond Mother: "Let's call it Quits."

"Do you like travelling on Pullmans?"
"Yes, with reservations."

Carpenter's Electric Shop

ANYTHING ELECTRICAL
Opposite the Postoffice

MOORE'S ICE CREAM

... AND ...
PASTEURIZED DAIRY PRODUCTS FOR ALL OCCASIONS

Maxwell & Blanchard

GOOD FURNITURE AND FLOOR COVERING

STOVES AND RANGES

"WHERE QUALITY MEETS ECONOMY"

Meadville's Leading Furniture Store

889 Water Street

Phone 96 MEADVILLE, PA.

Susan: "I'm dying for a smoke."
Etta: "So'm I. Wait till I dress and we'll go some place where people can see us."

The best way to tell the vegetables from the weeeds is to watch your neighbor's chickens.

First Students: "That girl you've started going with is a smart li'l gold-digger."
Second Pauper: "Then all I've got to say is, she's a damn poor geologist."

Mr. Morgan: "Have you ever had any indecent relations?"
Mr. Vanderbilt: "Yes, but they all died."

Pick: "I hear that your magazine has been censored. What's the matter? Was the humor too risque?"
Wick: "Naw, that wasn't it. The jokes was too dirty."

Of course a college man must have a dictionary. He uses it to set the other end of the ironing board on when he presses his trousers.

"Wants to see the world, I suppose?"
"No, she has a remedy for sea-sickness that she's just crazy to try."

City Coal and Supply Co.

Coal and Building Supplies

Phones 1331-1332 **131 Mead Avenue**

"It's the regret of her life that she has never been able to afford a trip out on the ocean."
"Wants to see the world, I suppose?"
"No, she has a remedy for sea-sickness that she's just crazy to try."

Harold had always wanted to join a fraternity, but the doctor advised him to get plenty of nourishing food.

She: "So glad to see you—just finished my beauty sleep."
He: "I must be a little early—don't you want to rest some more?"

"I'm trying to think of a graduation gift for a girl; something that will hold her interest. What can you suggest?"
"Have you thought of a pair of garters?"

Lover: "Speak those words that will mean heaven to me."
Loved: "Go shoot yourself."

"What makes you think Moses was a fraternity man?"
"Well, wasn't he in the thick of the rushes?"

"Is your father rich?"
"Say, he's got so much money that he doesn't care whether he pays his debts or not."

DRS. W. C. and D. C. DUNN

Dentists

CORNER ARCH AND PARK AVENUE

The Boot Shop 277 CHESTNUT STREET

W. L. BURKHARDT, Proprietor

Where Style and Quality Predominate

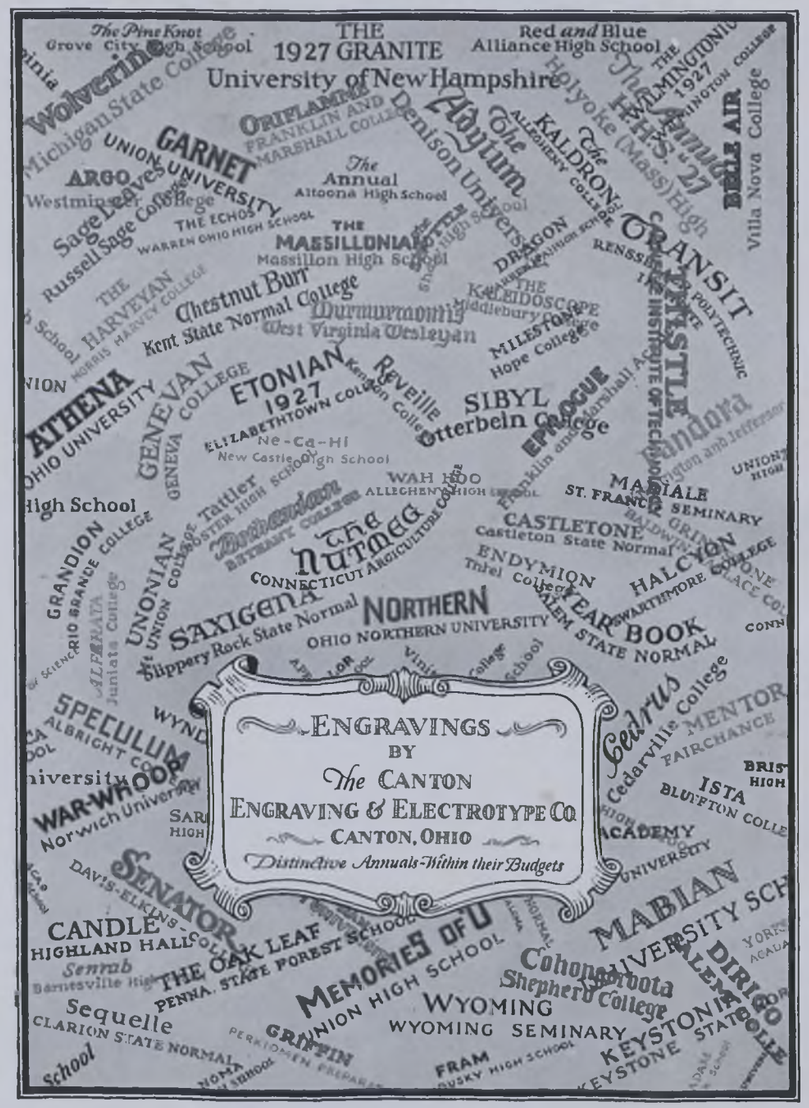
The Pine Knot
Grove City High School
THE
1927 GRANITE
Red and Blue
Alliance High School
University of New Hampshire
Wolverine
Michigan State College
GARNET
UNION UNIVERSITY
ARGO
Westminster College
Sage Leaves
Russell Sage College
ORIFLAMME
FRANKLIN AND MARSHALL COLLEGE
The Annual
Altoona High School
Denison University
The Aoytum
The KALDRON
ALLEGHENY COLLEGE
Holyoke (Mass) High
The Annual
H.H.S. 27
WILMINGTONIC
1927
BELLE AIR
Villa Nova College
THE ECHOS
WARREN OHIO HIGH SCHOOL
THE MASSILLONIAN
Massillon High School
DRAGON
GRANSIT
RENSSELAER POLYTECHNIC
THE HARVEYAN
MORRIS HARVEY COLLEGE
Chestnut Burr
Kent State Normal College
Murmurmonis
West Virginia Wesleyan
THE KALEIDOSCOPE
Middlebury College
MILESTONE
Hope College
THE INSTITUTE OF TECHNOLOGY
ATHENA
OHIO UNIVERSITY
GENEVAN
GENEVA COLLEGE
ETONIAN
1927
ELIZABETHTOWN COLLEGE
Reveille
Kenyon College
SIBYL
Otterbein College
EPILOGUE
Franklin and Marshall
Pandora
Washington and Jefferson
Ne-Ca-Hi
New Castle High School
WAH HOO
ALLEGHENY HIGH SCHOOL
MADIALE
ST. FRANCIS SEMINARY
High School
Tattler
Dickinson
BETHANY COLLEGE
The Nutmeg
CONNECTICUT ARGICULTURE COLLEGE
CASTLETONE
Castleton State Normal
ENDYMION
Thiel College
HALCYON
SWARTHMORE COLLEGE
GRANDION
RIO GRANDE COLLEGE
UNONIAN
UNION COLLEGE
SAXIGENA
Slippery Rock State Normal
NORTHERN
OHIO NORTHERN UNIVERSITY
YEAR BOOK
SALEM STATE NORMAL
ALFARATA
Juniata College
SPECULUM
ALBRIGHT COLLEGE
WAR-WHOOP
Norwich University
Cedrus
Cedarville College
MENTOR
FAIRCHANCE
ISTA
BLUFFTON COLLEGE
ACADEMY
UNIVERSITY
SENATOR
DAVIS-ELKINS COLLEGE
CANDLE
HIGHLAND HALL
Senrab
Barnesville High
THE OAK LEAF
PENNA. STATE FOREST SCHOOL
MEMORIES OF U
UNION HIGH SCHOOL
MABIAN
UNIVERSITY SCH
Cohongoroota
Shepherd College
DIRIGO
Sequelle
CLARION STATE NORMAL
WYOMING
WYOMING SEMINARY
GRIFFIN
PERKIOMEN PREPARATORY
FRAM
KEYSTONE
KEYSTONE STATE
School
ENGRAVINGS
BY
The CANTON
ENGRAVING & ELECTROTYPE CO.
CANTON, OHIO
Distinctive Annuals Within their Budgets

1927