CAMPUS

Volume 97, Number 31 Allegheny College, Meadville, Pa. Tuesday, February 12, 1974

Wernher von Braun to give Colloquy's keynote address

Dr. Wernher von Braun, former deputy associate administrator of NASA and now vice president of engineering and development for Fairchild Industries, will present the keynote address of Residential Colloquy '74 on April 25.

As of yet, the publicity committee for the colloquy, a weekend of seminars and discussions slated for April 26, 27 and 28, has not learned what von Braun's speech topic will be.

Von Braun, whose name has become synonymous with space, was a chief contributor to the United States endeavors in space due to his technological foresight and precision.

Long before space exploration became a reality, von Braun expressed a firm belief in its possibility, a belief which inspired and attracted many of the young engineers who later launched Sputnik I and the Saturn V moon rocket.

German-born von Braun received his bachelors degree from the Berlin Institute of Technology in 1932 and his Ph.D. in physics at the University of Berlin in 1934. For reasons of military security, his thesis bore the nondescript title, "About Combustion Tests," but contained a complete theoretical investigation of and a report about experimentation with a 1933 model liquid-fuel rocket engine.

Came to US After War

His university research led him into employment as a rocket development engineer with the German Ordnance Department, where he helped establish the Rocket Center at Peenemuende, a joint enterprise of the German Army and Air Force from which the Nazis launched the V-2 "buzz bomb" rockets which hit London and other English cities.

Toward the close of World War II, shortly before the Peenemuende Rocket Center was captured by the Soviets, von Braun and his development staff evacuated to southern Germany where the group ultimately surrendered to the U.S. Army.

In September, 1945, von Braun and 118 German-born engineer colleagues came to the U.S. under contract with the U.S. Army and were stationed first at White Sands Missile Range in New Mexico and later at Ft. Bliss in Texas.

In 1950 von Braun and his group were transferred to Huntsville, Alabama, where von Braun became chief of the guided Missile Development Division, Redstone Arsenal. This group developed the Redstone, the U.S. Department of Defense's first large-scale guided ballistic missile system.

Von Braun and his Army Ballistic Missile Agency development team were transferred to NASA, where from July, 1960 to February, 1970 von Braun served as director of the George C. Marshall Space Flight Center at Huntsville, Alabama. During this period, development began on Saturn I and the larger Saturn V. The latter was von Braun's major engineering achievement. It carried Apollo astronauts to the moon.

In eleven launchings, this biggest of rockets has performed flawlessly - an accomplishment no other rocket can claim - and has sent ten men to walk on the moon. Seven Saturn V's were launched while von Braun directed the Marshall Center. The sixth, the Apollo 11 launch vehicle, made possible the historic landing on the moon of July, 1969. The seventh Saturn V made possible the successful lunar landing of Conrad, Bean and Gordan.

The Marshall Center under von Braun's leadership also developed Skylab, the Apollo Telescope Mount (a manner solar observatory attacked to Skylab), and began development of the Lunar Roving Vehicle and initiated studies on an advanced space shuttle system.

In March, 1970, von Braun advanced to NASA Deputy Associate Director at NASA Headquarters in Houston. He departed from NASA in 1972 to join Fairchild Industries where he is now responsible for coordination of diverse scientific, engineering, and development goals and interests.

Von Braun has received numerous awards, among them Engineer of the Century in December, 1966; the American Society for Mechanical Engineers "Man of the Year" Award in May, 1967; the NASA Distinguished Service Medal; admittance to the National Space Hall of Fame in Houston; and several honorary doctorate

See VON BRAUN, page 9

More ASG - IFC cooperation proposed by two candidates

By ANNE LEINBACH

Proposals to make Allegheny Student Government "more relevant to fraternities" and to hold regular meetings with Inter-Fraternity Council were made by two ASG presidentital candidates last week.

At their Wednesday meeting IFC members heard five-minute speeches given by Christopher Beck and Paul Franz and by Jon Ausman and Cindy Augustyn, two of the three slates running for ASG's presidency and vice-presidency.

Speaking first, Beck and Franz defined ASG's functions as the provision of services to students and the representation of students' views to the administration and faculty. They emphasized that it was "vital to promote a more meaningful balance" between students and faculty on a more regular basis.

Asks For Services

Beck stressed that part of this balance entails more IFC involvement in ASG. He proposed that IFC delegates meet with ASG delegates at least once a term.

Franz re-emphasized the importance of fraternities to campus social life. He suggested that the Greeks investigate services which they could provide to other students, such as having independents board at the fraternity houses, thus providing an alternative to the school dining halls.

Ausman then spoke of the present strained ASG-IFC relationship and cited the need for more cooperation between the two groups. He said that he hoped to institute a program in which ASG and IFC presidents would meet once a month at a luncheon. A "lack of communication" has caused "apathy to set in" between the two groups.

Strengthening ASG's position relative to the administration is also a stated goal of Ausman and Augustyn. According to them, the administration "dumps proposals upon us" without prior negotiation or approval. "More freedom of information," Ausman added, is needed between the administration, ASG, and the student body. Such freedom would lead to a better representation of the fraternities in ASG, he said.

In a question-and-answer session following the speeches, Back and Ausman both justified ASG's purchase of the new all-purpose van. Back said that the van will be driven at least 30,000 miles per year, thus justifying the $3,000 loan which ASG made to buy it.

Talks About Surplus

Ausman stated that, at present, ASG will gain nothing from the tuition hike. However, a proposal for an increased activities fee is in the offing, he added.

Ausman elaborated on next year's surplus funds issue, saying that the surplus should be used for increased student aid. At this time, College Treasurer Dr. Allen B. Edwards "wants to spend the money on furniture for the new library," according to Ausman.

The ASG primaries will be held this Thursday, and the general election will take place next Thursday and Friday.

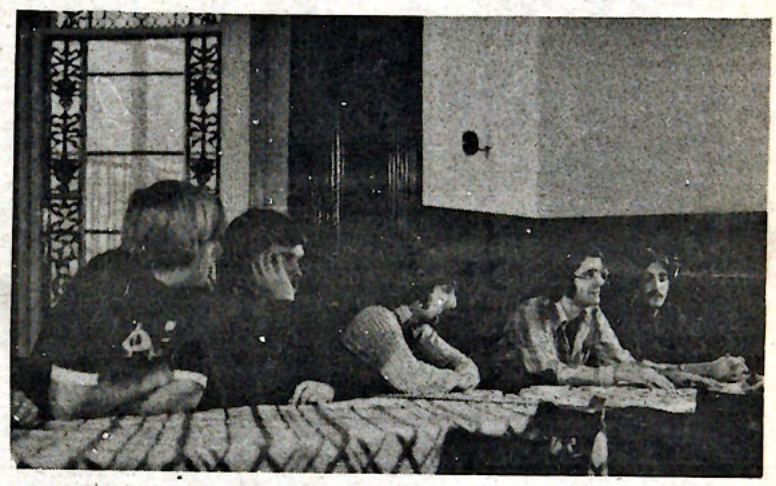

"RELEVANCE WITH FRATERNITIES" was one of the topics discussed when the candidates for ASG's presidency and vice-presidency spoke to IFC members last Wednesday evening at the Phi Delta Theta house.

336 phones go beep, beep, ...

By BRAD HOLLIS

336...clickety, clackety, clickety, BEEP, BEEP, BEEP... So it goes when dialing another on-campus phone number during the evening.

Many people have been having some difficulty lately with the telephone system at the college. The complaints include bad connections and frequent wrong numbers. Occasionally a caller is connected with more than one phone at once.

As indicated above, however, the most frequent complaint is that of dialing 336 and getting a business signal before the dialing can be completed.

The commercial manager for the Mid-Penn Telephone Corp. in its Meadville District, Ralph Horton, sympathizes with these problems, since he has often experienced them.

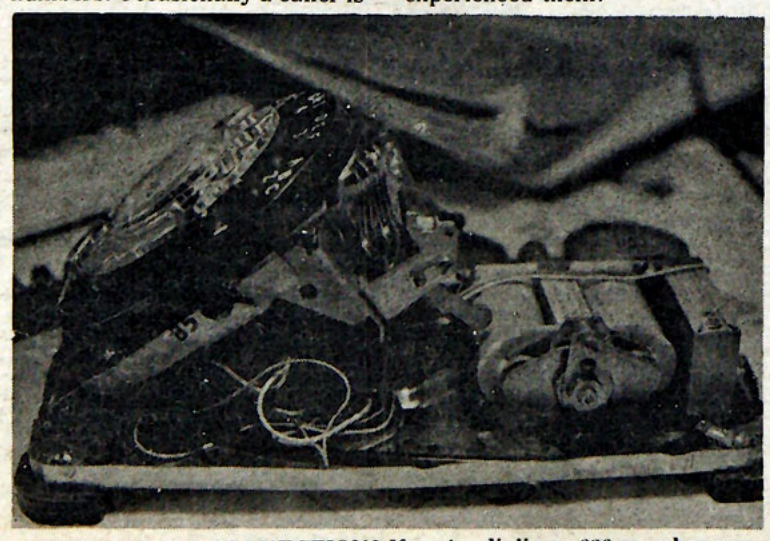

LOOKING FOR A CONNECTION? If you're dialing a 336- number you may experience difficulties in getting through.

Horton says that the main problem is one of volume. The two exchanges serving Meadville, the 336 and 724, are housed in separate buildings, but they are connected by a number of "trunk" lines. If the trunk lines are completely in use, the caller will get a busy signal when he dials the first three numbers. "Usually you will get through," Horton said, "if you just hang up and dial again."

The 336 exchange equipment is also older than the 724 exchange equipment. Some of the older parts of the former system date back to 1945. Horton explained that the older equipment is gradually being phased out. In turn, the newer 724 exchange is being expanded by Mid-Penn engineers to take up the slack.

Horton estimated that all the college 336 numbers should be converted to 724 numbers in two years.

In the meantime, if a busy signal is heard after dialing three numbers, hang up and dial again.

In order to avoid bad connections and wrong numbers, Regina Deitsch, switchboard operator at Brooks Hall, suggests that users dial slowly and carefully.

Inter-racial awareness slated as meeting topic

Toward a Human Understanding, a group seeking to further inter-racial understanding and awareness on campus, will hold an open meeting at 1 p.m. Saturday.

Marjorie Piette, one of the group's organizers, said members of the college community are encouraged to attend the meeting in the CC Activities Room and offer suggestions for specific activities which could foster a greater racial awareness on campus.

Piette said the group is trying to get an idea of "where to go from here."

Formed last spring after a fight involving blacks and whites in the Campus Center, the group sponsored informal discussions to expose and alleviate any racial tensions here.

Two Films Shown

Cindy Joba organized the group more formally this past fall and, last Thursday evening, the group sponsored two movies, **The Fiendly Game**, and **A Time for Burning**. The former is a ten minute film about hostilities arising during a chess game between a white and a black man.

A Time for Burning, a documentary made in Omaha, Neb., during the mid-sixties, traces the conflict within a white Lutheran congregation over the establishment of an inter-racial exchange program with a neighboring black church.

About 35 students attended the films and the discussion which followed. Piette said she was pleased with the response and felt that valuable suggestions were made during the hour-long discussion afterward.

No Official Stance Taken

Though Toward a Human Understanding is concerned with minority relations in general, it says that it is focusing on black-white relations here because of their immediacy.

However, the group indicates that it is neither condoning, condemning, nor taking any other official, collective stance on recent events on campus.

Colevia Carter, Di Herrmann, and Scott McKnight have been instrumental along with Joba and Piette in guiding the group.

Editorials

At stake in the strikes

The tidings were bad last week as the United States and Britain faced severe economic disruption because of nationwide strikes in an industry vital to each country's welfare. In America,independent truckers struck over rising fuel prices that threatened them with ruin. The truckers's strike was a direct result of th burgeoning energy crisis. In Britain, the coal miners's weeks-old slowdown and strike voted to take effect Monday was so much a result, but a cause of Britain's energy crisis.

With coal supplying seventy percent of Britain's electrical energy, the miners' slowdown forced a three-day work week for the British which could lead to a disappearance of the work week if the strike takes hold. So far, America has gotten off easier, though not by much, with the layoff of some 100,000 workers in strike-affected industries and a shortage, acute in some areas, of fuel and food supplies shipped by truckers.

What is fundamentally at stake in the truckers's and miners' strikes are two issues. To what extent, the first issue shapes up, can a strike by workers in a vital national industrial continue when it threatens to disrupt the nation's economy and her citizen's livelihood? The second issue here revolves around the question of what recourse should be left to workers in such industries who are confronted with the choice of striking and thereby disrupting the economy or facing economic ruin for themselves and families?

We will not attempt here to provide a formula by which these two questions can be resolved. Yet, we bring this issue of labor's right to strike vs. the national welfare to your attention because, in this age of shortages and rising costs, the problem will crop up more requently. That's what they 'll be arguing about in Britain for the next two weeks since the crisis forced British Prime Minister Ted Heath to call a general election for February 28. The issue carries an immediate political clout in America too, as Pennsylvania Governor Milton Shapp, a key negotiator in the truckers's strike knows since midterm elections are coming up this fall.

We make our own policies

During the last two ASG meetings, council passed two proposals which dealt with *Campus* policy matters. In particular, Todd Dickinson proposed last week "that the *Campus* be required to coincide (sic) their (sic) deadline for submitting Presidential platforms with the deadline for registration in the ASG by-laws" which is 6 p.m. the Monday before the primary election. We, the Editorial Board,made it clear to all three sets of candidates that the 6 p.m. Saturday deadline for unsolicited copy printed in the staff box at the bottom of this page would still be enforced. They all took heed of our warning and had their platforms statements under our office door on time.

According to sketchy reports we had at press time, Dickinson made another proposal this past Sunday that, if WARC and *Campus* decide to endorse one of the ASG candidates, they both b3 required to inform the other candidates of the editorial endorsement and permit them to respond in a letter to the editor in the same edition.

In the first proposal, the council members showed by their approval a total ignorance of the process copy has to go through before it reaches them in printed form at dinner on Tuesday. THere is a d3inite time factor involved in our production effort, one which necessitates the Saturday deadline.

In both the first and second cases, council seems to have failed to read the second sentence of our policy statement in the staff box below; "Editorial policy is determined by the Editorial Board." That means ALL editorial policy.

The fact that ASG, a politically-based organization, funds what holds itself to be an independent stud3nt newspaper is a compromising situation at best. We have never been comfortable with this arrangement, one necessitated by the immense capital outlay required for our composing room machinery.

As for threats to cut off our funds, we warn council that there are few self-respecting journalists, amateur or professional, here or elsewhere who would be willing to work under conditions which compromise the basic freedom of the press set forth in the US Constitution's First Amendment. Information supplied to us by a commission on the status of the campus press at a school in Colorado indicates to us that courts at the federal level have held in past decisions that the student press has the same press freedom rights as regular newspapers when in conflict with student government groups.

A government of laws

By ARBY SWIFT

In Washington one of the great political dramas of the century is being played out. Behind all the twists and turns of the Watergate affair lies the fundamental question, as Archibald Cox phrased it last fall, of whether ours should continue to be a government of laws and not of men. This question ultimately affects the future of the Republic in a way far more important than any debate over Richard Nixon's remaining tenure in office will.

To drive around Washington on a winter night last weekend (Feb. 1-3) was to gain a sense of the symbolic and physical relationships that the institutions of law and institutions of men in this city bear to each other. There was the darkened White House; the occupant, Richard Nixon, off at Camp David assessing the impact of his stand-firm-and-fight State of the Union address to Congress and the nation two days before. The iron picket fence surrounding the White House served as a visible reminder that the man living inside is isolated from his countrymen as few presidents have been before. Nearby the ornate Executive Office Building was lit with a few lights burning midnight oil. The EOB is a home for bureaucrats, but I remembered that it was out of a basement office there that the White House plumbers took the law into their own hands. Across Lafayette Park stand an inconspicuous government-owned town house that serves as a transition office for former Vice President Spiro Agnew. Here the man who preached the rhetoric of law and order across this land for five years and who declared as fervently as Richard Nixon does now that he wouldn't resign from office comes to catalogue his official papers at taxpayer expense.

A couple of blocks over in the same section of town is the Watergate office complex. Traffic was jammed up there as the crowd from the Kennedy Cultural Center hurried off into the night. Watergate, with windows fortified by concrete ridges, was once the address of the hottest real estate property in town. Now it's a code word for the corruption and sewage in American politics.

Up the street is the courtroom of Federal Judge John Sirica. From the start the backwash of Watergate has flowed into his courtroom. Here's where the third-rate burglars were sentenced, where James McCord poked the first hole in the coverup dike and where the controversy about the White House tapes and 18-minute gap has swirled.

The Capitol dome was dimmed, like most other public buildings, because of Watergate's tandem woe, the energy crisis. Outside were two huge vans bearing the symbol of CBS News. Senate Majority Leader Mike Mansfield had just delivered the Democratic response to Nixon's State of the Union address. Mansfield opined that the question of impeachment would be decided during the current session of Congress. The senator countered Nixon's admonition to Congress that one year of Watergate was enough by saying that neither his nor Nixon's words could mitigate the crimes of Watergate.

Washington is a city full of monuments to everybody and everything. To catch the Washington monument looming in the distance and gaze at the imposing statues of Lincoln and Jefferson with their finest words carved in marble was to wonder what happened to our leadership as America entered her brief golden age of world leadership. I was told that Nixon can look out from the White House and see Jefferson standing alone like a beacon in the night. If Mr. Nixon was as determined to do the right thing as he so agonizingly maintains, why didn't he read Jefferson's works for guidance? Who knows, someday there might have been a statue built honoring him too. Now he fights more for survival than for honor, dignity, exoneration or even the grandeur of the Presidency.

I went to Washington to visit I.F. Stone, a respected, independent journalist whose career has spanned half a century. I.F. Stone published his own four-page weekly newsletter out of Washington for almost 20 years. Stone was regarded as a pariah during much of that time, but now the opinion makers are referring to him as a national institution. He's been a constant thorn in the side of the liars who flock to Washington looking for fame, wealth and power. Stone was especially adept at spotting their deceptions, evasions and unwittingly-created contradictions. The bumblings, mistakes and coverups of the 50's and 60's all went into his weekly. He wasn't one, however, who simply knocked everything that came his way. He gave praise where it was merited and voiced optimism when events turned for the better. I.F. Stone searched for his own measure of truth.

Of all the liars he'd seen, Stone told me, the Nixon bunch was the worst. He's writing a book now, his twelfth, tracing the development of freedom of thought and expression from the time of the Greeks and Romans to the present. I asked him how he thought freedom of expression has fared in the Watergate era. There was a lot more freedom now, he answered, but it must be guarded or it will be lost. Nixon would have done away with our freedoms if he had his way, commented Stone. It struck me that this man who had courageously attacked the worst excesses of the McCarthy era, the logic behind years of cold war rhetoric, the deceptions in Vietnam and the fallacies of the present administration would probably have been one of the first to feel the effects of any Nixon-inspired crackdown on civil liberties. Now, happily, he's making his contribution to the body of thought on freedom and liberty.

It's been a lonely battle until Watergate for anyone who fought for civil liberties and freedom of expression for all. Most Americans aren't concerned about or take for granted the particulars of the Bill of Rights or Constitution. It's quite possible that a majority of Americans would freely vote to deny these rights to persons whose views they found disagreeable. To do so is to ultimately give up one's own liberties too.

Perhaps one day they'll erect a monument to I.F. Stone in this city of monuments. He certainly derserves one. The fight he's carried for freedom and liberty is the same one Jefferson, Franklin, Washington, Madison, Paine and the other Founding Fathers fought for two centuries ago.

CAMPUS

Published since 1876 by the Students of Allegheny College

DIANE ALESSI *Managing Editor*

AMY HARRISON *Editorial Page Editor*

HENRY SILBERBLATT *Photography Editor*

ED MAILLIARD *Sports Editor*

JUDY BARABAS *Advertising Manager*

JOHN FEDYNA *Composing Room Technician*

JIM SKEES *Copy Editor*

MILLY McLEAN *Asst. Copy Editor*

GEORGE PIERSON *Associate Editor*

ARBY SWIFT *Associate Editor*

BILL CISSNA *Business Manager*

NELSON HITCHCOCK *Asst. Business Manager*

LAYOUT: Vicki Gorrell, Bill Cissna
PHOTOGRAPHY: Tony Grace, Rebecca Hemphill, Bob Meyer, John Newman, Jay Silberblatt
TYPESETTERS: Ed Downs, Vicki Gorrell, Barb Sexton
CIRCULATION: Milly McLean, Diana Segovia, Barb Sexton

Published every Tuesday throughout the academic year, except during final examination periods.

Editorial policy is determined by the Editorial Board. Opinions expressed editorially are those of a simple majority of the Editorial Board, and are not necessarily those of the Allegheny Student Government or of Allegheny College. Copies of the editorials, with pro and con votes listed by name, will be kept on public file in the Campus office, Room U-210. Letters and signed articles are the opinions only of their authors.

All copy (editorials, opinion columns, news, and features) submitted to the *Campus* automatically becomes the property of the Editorial Board and may be sent for publication to such organizations as the Pennsylvania Collegiate Media Association without the permission of the writer. Writers will, however, be free to use copy for their own purposes as well, following publication in the *Campus*.

Members of the Editorial Board are Diane Alessi, Judy Barabas, Amy Harrison, George Pierson, Jim Skees and Arby Swift.

Deadline for Letters to the Editors is 10:00 a.m. Mondays. Deadline for unsolicited columns and articles is 6:00 p.m. Saturdays. The *Campus* reserves the right to edit all articles and to refuse any material turned in after the deadline, for a particular issue. Payment in full in advance must accompany all classifieds. Lost and found notices, and announcements of a non-financial nature are published free of charge.

Letters to the Editor, with the permission by vote of the Editorial Board, may be submitted upon the request of the author as "name withheld." Any anonymous letters may be refused by the Board.

National advertising representative: National Educational Advertising Service.

Subscriptions $5.00 for the full academic year; $2.00 per term.

Offices of the *Campus* are located in Rooms U 202 and U210 of the Campus Center Fine Arts Building, Allegheny College, Meadville, Pa. Mailing address is: The *Campus*, Box 12, Allegheny College, Meadville, Pa. 16335. telephones: (814) 724-5386,724-5387.

Committment needed on racial issues

To the Editors:

At the last meeting of Toward a Human Understanding (TAHU) the word "committment" was used a number of times. It was used specifically in regards to race relations at Allegheny College.

Committment seems to be a strange word to be used in talking about race relations at Allegheny because so little real committment has yet been evidenced in the life of this school. I speak first of a lack of committment on the part of the administration and faculty. A program exists (the ad-hoc program) which could potentially be a good program. Unfortunately, the program seems to have failed to reach any of its potential as a result of a lack of committment to it by the power-structure of this school. It has become, in effect, a token program.

I speak also of a lack of committment on the part of the Allegheny student body. Black social events, open to the campus, are typically only scarcely attended by white students. Numerous opportunities to learn about, and perhaps make some change in, the status of race relations at Allegheny are always being made available to the student body and yet these opportunities are used by only a few students. Committment is occasionally expressed, but in words only-never in action.

I also speak, and especially so, of a lack of committment on the part of the Christian community on this campus. Committment, in general, often comes only when self-interest is threatened. We Christians have no right to wait until our self-interest is threatened. We are to be living in the new order of the Kingdom of God which has no place for racism or prejudice or injustice. Love places other's interests before our own. We must begin, like Jesus, to oppose injustice wherever we find it. There is injustice on this campus. A very real racial problem exists here. And what is especially reproachable about it is that we, the Christian community, in our silence, have been a part of this injustice and oppression.

It is time for all people involved with the life of this college, and especially those who make the claim of Christianity, to begin to make some sort of committment towards, first of all, understanding the existing situation, and secondly, changing that situation.

Two events this week will be dealing directly with race relations at Allegheny. Tomorrow night (Wednesday) at Ford Chapel, a former Allegheny Black student, Bill Brewton, will be speaking about race relations from a Christian perspective. This Saturday, at 1:00 p.m., in the CC Activities room, Toward a Human Understanding will have a meeting to determine possible action for bettering race relations. Both of these events are open to all interested people. Both of these events need support. Please make it a point to attend.

Tom Roat

The Allegheny Review

To the Editors:

The **Allegheny Review** is now on sale in the dining halls, the book store, and the post office. This edition contains poetry, graphics, and photography. One copy costs 25 cents.

Hopefully, the next edition will be devoted to prose. We want translations, essays, plays, short stories, parables, etc. We will also consider any poetry, lyrics and artwork we receive. The deadline for submission to this issue is April 15. The magazine will appear in late May.

We received comparatively few manuscripts for the first issue. We hope that students and faculty will contribute more to the second issue. Please submit material to Box 186. If you would like to join the staff, contact me through Box 1234.

Lin Manson
Editor

Bad audio plagues programs

To the Editors:

Sunday afternoon I attended the excellent performance of the Harkness Ballet. However, the performance was considerably marred at first by the static coming from the PA system. This was intensly annoying to the audience and was, in my opinion, an insult to the Harkness Ballet Company. It suddenly occured to me that, almost without exception, every movie and show that I have attended at Allegheny College has been plagued by technical or procedural mishaps.

See PLAGUED, page 5.

the outside...On the outside...On the out

Edited by AMY HARRISON

In Britain the energy crisis is reaching critical proportions, and its effects are evident in every area of life. The coal miners have gone on strike to demand higher wages. Already supplies are short, and coal produces 70 percent of Britain's electricity. The government claims that wage hikes would increase inflation, and hurt the already shaky economy. Britain is already on a three-day workweek.

In a political gamble, Prime Minister Edward Heath has dissolved Parliament, and called a general election for February 28. He is seeking a mandate from the people to deal with economic-energy crisis. At first it appeared that his move might halt the strike, but coal miners walked out on Monday. Heath's opponent is Labor party leader Harold Wilson. At this time, Heath is slightly favored.

Israel has reportedly relaxed its demands for prisoner of war lists and Red Cross intervention prior to troop disengagement talks. Talks may now be forthcoming, with the United States as mediator. The U.S. would receive a POW list, and hand Syria Israel's first proposal. The Golan Heights have been quiet for several days.

Impeachment Proceedings

Peter Rodino, chairman of the House Judiciary Committee, stated on Friday that he has been contacted by James St. Clair, White House lawyer, about a meeting. Rodino's committee is currently investigating the legality of the President's actions and will eventually decide whether or not he should be impeached. The panel has the power to subpoena anyone it deems necessary, including the President. The Watergate committee has voted to turn over all its information to Rodino's panel. However, Special Prosecutor Leon Jaworski has thus far refused to make his papers available. Rodino expressed hope on Monday that with the subpoena powers, Jaworski would cooperate.

In the meeting arranged with St. Clair, Rodino will be requesting various tapes and documents. April 30 is the deadline for the inquiry.

International Oil Meeting

Despite many hopes, the international energy meeting of allied nations will probably not be a great success. Hoping for multilateral oil agreements, most of the talks will be confined to paperwork, not action. France has already worked out an independent agreement with Iran, despite warnings that such agreements will hurt all nations, and further increase the scarcity of oil products.

Skylab Ends

In contrast with the fanfare which formerly greeted returning astronauts, Skylab 3 ended quietly on Friday. This is the last Skylab mission, leaving the orbiting Skylab a ghost ship. Astronauts Gerald Carr, William Pogue and Edward Gibson spent a record 84 days in space.

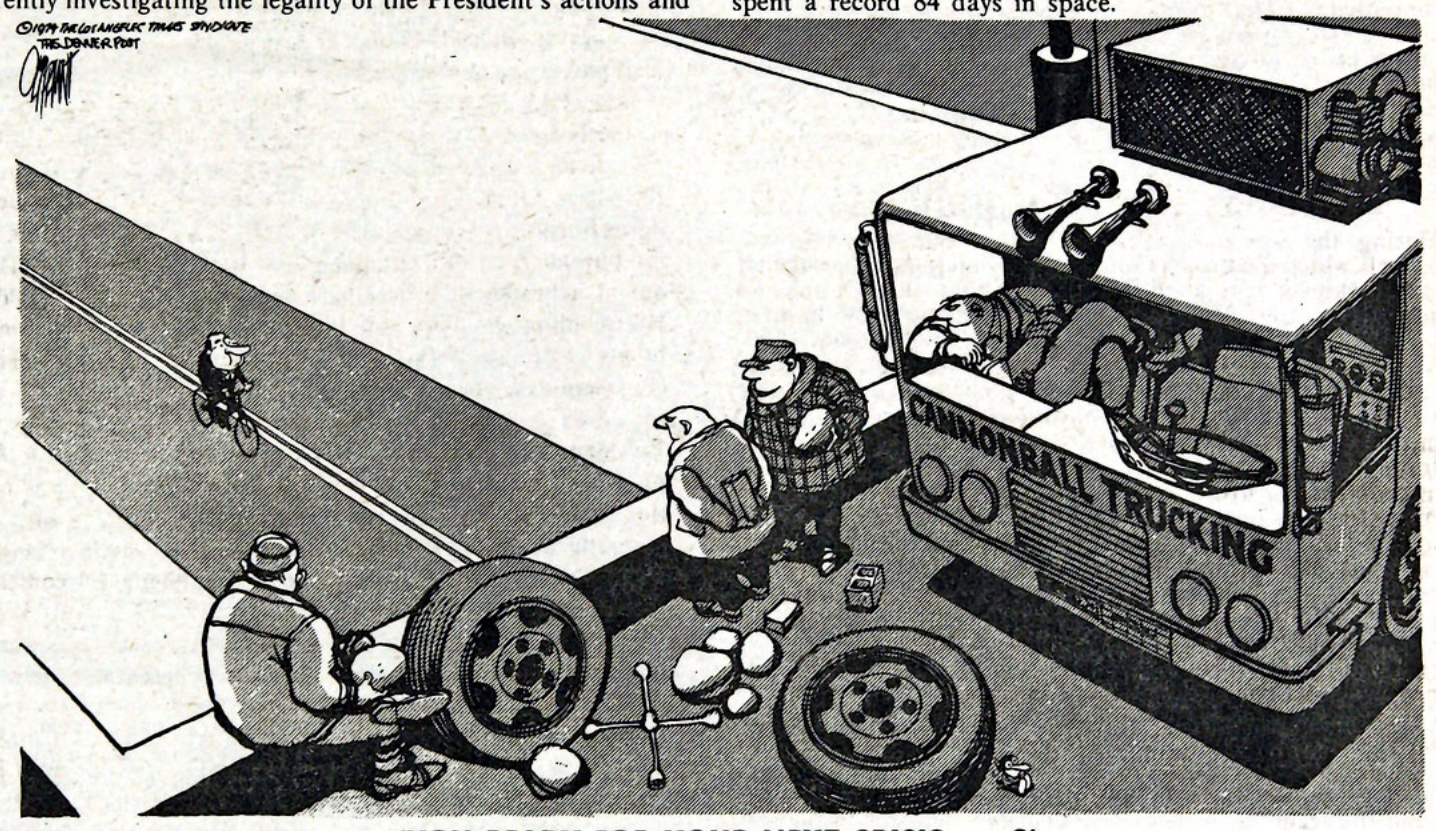

'YOU READY FOR YOUR NEXT CRISIS . . ?'

ASG Elections
Part II

To the Editors:

A logical and rational endorsement should be based upon a comparison of candidates and their platforms. Nonetheless, letter of endorsements have appeared in last week's **Campus** and this week's **Campus**. These letters could not have possibly been based upon a better platform or candidate due to the fact that all candidates did not declare until Monday night and also because all platforms were not published until today. The letters of endorsements published so far have been solicited from friends and it is a logical conclusion that these endorsements are not based on a comparison of platforms or candidates.

I urge all students of Allegheny to vote in the primary election this Thursday and the final election a week from this Thursday and Friday on the 21st and 22nd of February. I further urge that all students get to know the candidates and what they stand for in this upcoming election.

Jon M. Ausman

To the Editors:

With great pleasure and forced excitement, we heartily endorse Joan Leuthner-Gregg Parker for ASG Presdient-Vice President. They have a solid record of achievement for the benefit of the administration, the faculty, the student body, and the dogs. Joan and Gregg have an unbeatable combination of experience and enthusiasm. Leuthner's credits include: witch in **Dido and Aeneas**, WARC sports announcer for two weeks, two-time entrant in the Phi Psi 500, and declared political science major. Parker: ASG rep for 3 weeks (going on 4). Therefore, we urge you to support them after their landslide victories in the upcoming ASG primaries and general election.

Sue Steven-ex-vice president 10th grade Spanish Club
Jane Struble-ex-2nd Lt. 6th grade school guards & ex-president Brownie Troop 117

To the Editors:

I wish at this time to give my endorsement to the Beck-Franz ticket in the upcoming ASG election. Messrs. Beck and Franz, in my opinion, offer the logical extension of the base which ASG has built up in the past two years. I earnestly urge your support.

Paul Weigand
132 Caflisch

To the Editors:

More than anything else, hard work is the key to effective student government. Talk about having a travel service, or course evaluations is one thing, but to make them a living, working reality is quite another. Christopher Beck does not waste his time talking about them; he works for them. For this reason, I heartily endorse the Beck-Franz ticket for ASG president and Vice-President.

Sincerely,
Ralph Keyes
Treasurer AMDA
Member-Academic Standards Committee

To the Editors:

I would like to take this opportunity to endorse and give my full support to the candidacy of Chris Beck and Paul Franz for ASG President and Vice President. I have worked with both of them through my involvement in ASG as their assistant last term. Chris Beck is

See HASKELL, page 5.

To the Editors:

It is my pleasure to endorse Chris Beck and Paul Franz for President and Vice-President of ASG.

These two candidates have built a solid platform which concentrates on providing student services and protecting student rights. In addition they have pledged to be readily

See PRICE, page 5.

ASG candidates announce campaign platforms

EDITORS' NOTE: Allegheny Student Government's president and vice-president for the next three terms will be selected from the three sets of candidates whose campaign platforms are printed here EXACTLY as received by the Campus. The primary is slated for this Thursday, with the final election scheduled for Thursday and Friday of next week. Students can cast ballots in their respective dining halls, fraternities, or in the post office if they live and eat off campus.

Jon Ausman - Cindy Augustyn

With the past administration, ASG has matured and taken on greater responsibilities in the areas of student-faculty committees, student-trustee committees, and student services. And though student government has matured, some members of the administration have never fully accepted ASG as an effective or legitimate representative of the student body. ASG has yet to be consulted during the formation of major policies, such as in the tuition increase, by the administration prior to their



Jon Ausman

announcement. This attitude must be changed; and in discussions with President Pelletier and Dean Risch on February 7, 1974, we believe that their own attitudes are changing. A program of mutual cooperation and communication between the administration and the student body will increase the effectiveness of feedback to students and administrators alike. Students will be able to give effective input in negotiations of policy position prior to public announcement; and the administration will be more aware of student opinions and reactions to policy position. Student leaders and administrators must not face the other as an adversary. If the students and administrators are to maintain a viable, responsible academic community, communication must flow in an atmosphere of mutual, but not unequal, respect. Our primary goal is to establish the Allegheny student in an equal communicating and bargaining position with the administration.

Allegheny students are responsible to the college community and can participate in the growth of the college through an active part in the annual fund drive and the library fund raising projects. We stress a direct, voluntary approach to the participation in these fund raising efforts. Students would canvass the area for funds and would join the local and statewide alumni events. Direct student concern for the welfare of the college would naturally strengthen students' rights to be included in the decision making process, as well as would strengthen student position in discussions.

Another step to strengthen the student position with regard to the administration is to initiate the steps toward incorporation of ASG. The advantages of incorporation would be: 1) ASG would be a legal entity, having a stronger bargaining stance with the college, 2) Incorporation would assure a limited liability for debts incurred, 3) it would affect a formal unification of a diverse student population, making student-administration discussions more effective, 4) Incorporation would give ASG the ability to sue in court as a unit and 5) Incorporation would protect the members' rights and would be an effective bargaining tool with the administration, particularly in negotiating the room contracts. Incorporation would not affect the tax-exempt status of ASG nor would it endanger the tax status of the college. ASG would not be liable to any state or federal taxes. The ASG lawyer would be able to draw up the articles of incorporation so that the language is not ambiguous.

To attempt to have a student elected to the Board of Trustees would be another check on the administration. A student trustee would present student views and reactions to trustee decisions and would have access to information denied students but which significantly affect student life. This is based upon the by-laws of Allegheny College Article III which states:

Organizations which are patrons and financial supporters of the College may be given the right collectively, by the Board of Trustees, to nominate annually to the first group of Trustees for election in 1971 and in each year thereafter not to exceed two persons to serve for a term of four years each upon the Board of Trustees.

Our fifth goal is to increase active communication and coordination between ASG and



Cindy Augustyn

other campus organizations. The diversity of student involvement is essential to the college community; however, greater communication between ASG and the many factions of student life is a necessity for the protection of student rights and individuality. Luncheons with student leaders and greater efforts for joint ASG-student organizations programs are only the starting points of this project. This would make ASG more salient and responsive to the student on a more diffuse scale.

We will continue the present active services offered to the students and will activate services presently dormant. While expansion of student services is important, we believe that these services have reached a saturation point. Not all present services are in an active capacity; thus, we must master and activate the services we presently offer. Whenever further expansion is feasible, we will make every effort for successful expansion. We do propose two new services: 1) The National Student Book Club, which guarantees a 10 percent minimum discount on any book in print. There is no membership fee nor is a minimum purchase required. 2) The National Student Car Plan which offers travelling students a number of options with car rental, leasing, and purchasing plans.

With the enactment of our six goals, ASG will move forward in its effectiveness in communication and coordination with administrators and students alike. More students will be able to participate in an effective government, ASG will strive for freedom allowing student input in college policy, and student services will be more effectively offered. We hope you concur with our goals, see the necessity for them, and vote for AUSMAN-AUGUSTYN in both the primary and final election. Thank you.

Want to be the ASG Executive Coordinator?

Apply now, Box 60.

Joan Leuthner - Gregg Parker

Humbly following in the footsteps of the Apathy and Procrastination Party of Steve Harris (Father of the Egg), we offer this platform to the circular file. We believe the circus of yesteryear was not given its fair chance.

We are running our campaign on the vital issues confronting this campus.



Joan Leuthner

Well, here's our platform anyway:

1. Refund student activities fee.
2. We won't expect any salaried positions in ASG Executive Branch.
3. Token male vice-president.
4. Security guards to wear tricornered hats, carry lanterns, and proclaim "All's Well" on the half hour.
5. Make WARC quadra-sonic.
6. Try to get Straw Weisman to speak at colloquy (appealing to the Theta Chi vote).
7. Enough junk mail from ASG office so your box will be filled every day (if we don't do it, Chris will).
8. Bring the J. Giles Band to Allegheny (appealing to the Phi Delt vote).
9. ASG run-out for newly elected representatives.
10. Pass-Fail Policy: Since you're given so much time anyway, you might as well decide **before** the first class.
11. In lieu of the success of the secret bike garage, we propose to have a secret kennel on campus for the dogs and the zoolus.
12. Bring a Teddy's franchise to Skylite.
13. Install a Presidential Picture Gallery featuring past ASG greats.
14. Chair lift up North Main Street (appealing to the off-campus vote).
15. CC All-Nighter consisting of continuous porno flicks - free 3-D glasses available (appealing to the pervert vote).
16. ASG Travel Service to take students to and from classes every day, programmed to run $150 into debt each term.
17. Extra page devoted to Doonesbury in the Campus.
18. Promise not to take Dean Risch's SAR seriously (my, isn't it fun to play with definitions!) (appealing to the Bentley vote).
19. Proclaim "Christopher A. Beck Memorial Ditto Machine."
20. Comic books one-half price at the bookstore and on reserve in the library.
21. Have a baseball major. Junior seminars: Study of a Loser - A Case in Point: The Cleveland



Gregg Parker

Indians; Sociodynamics of Baseball Organization - Management, Manager, Players, Fans, and Vendors; and Special Problems: Finding a Home for the San Diego Padres. Summer course: Run Your Own Franchise.
22. As patriotic as the national debt may be for Washington, we refuse to have ASG follow its example.
23. Free catalogues from rival schools so you can transfer beore it's too late (appealing to the freshman vote).
24. Free tap at the basketball games (appealing to the school spirit vote).

See LEUTHNER, page 5.

Chris Beck - Paul Franz

ASG is continually heading toward a more responsible and active role in the Allegheny community. ASG now offers a wide variety of direct services to the student and has served as the student's official representative to the college administration and faculty. This is evidenced by this years negotiations and discussions as ASG is coming into closer contact with the administration in dealing with various policies and contracts directly affecting the students' welfare. This clearly defines ASG's two major roles.



Chris Beck

The first, that of serving the student body directly. This is being done in a number of ways: course evaluation books, travel, off-campus housing survey, etc.

Secondly, and of equal importance, ASG serves as the official representative of the students's viewpoints and rights to the administration, faculty, Meadville community, and alumni. ASG further serves as negotiator on behalf of the students' rights with the administration and faculty.

It is therefore important that ASG realize its dual role in the college community. ASG should not neglect either aspect of this



Paul Franz

role but establish an effective balance in its emphasis. This is what we hope to accomplish.

We think that our record emphasizes our capabilities for the offices of ASG President and Vice President. We have served on the Cabinet of ASG and have been involved in developing and conducting the ASG Travel Service; publishing the off-campus housing survey; coordinating the ASG efforts in blocking the college administration's unfair room contract last spring; publishing a student telephone directory; conducting and acting upon numerous surveys (intervisitation, voter registration, counseling programs, and dormitory living options); and also establishing with the cooperation of the college administration a 24 hour grill.

We are currently involved in negotiations for a fair and equitable room contract for next year with various members of the college administration, updating the library test files, conducting this year's off-campus housing survey, and making travel arrangements for the end of the term.

In order to achieve the effective balance mentioned earlier, it is vital for ASG to promote meaningful interaction

See BECK, p$g3 5.

BECK, from page 4.

with the college administration and faculty. Without this interaction ASG cannot hope to maintain an effective "hot line" between the administration and the students.

In the past most of ASG's communication with the administration has occured during crisis situations. Several times conflicts could have been avoided simply if open channels with the administration had been adequately maintained. Examples of this can be illustrated by the unrest produced by the sudden announcements of tuition increase, SAR program, room cleaning, and last year's room contract. It is our goal to establish and maintain a reciprocal communication process by which there is a continuous mutual exchange of information between the ASG and the administration. If, however, the college presents a new program without consulting student opinion and justifying its actions, ASG will take responsibility for providing student input and insuring that this input is considered.

The increasing apparent lack of concern for the students' needs has also come to our attention. The responsiveness and efficiency of maintenance and housekeeping is far below what it ought to be. This is particularly evidenced by the linen service and "quick" repair service in dorms. We feel it is ASG's job to probe into these unwarranted actions, or more appropriate, lack of action! The unresponsiveness which we are currently witnessing on the part of maintenance and housekeeping is undesirable and inexcusable. We are not going to neglect the students' inconveniences created in this area.

We are currently negotiating with the college administration over a proposed room contract for next year. It is our goal to see that this contract benefits the student and recognizes that the college student has both rights and responsibilities.

We are opposed to the current damage policy of charging the nearest living section for damage to common areas of dormitories. In several known instances students have been charged for damages and thefts in common areas which could have been done by anyone. An indiscriminate policy such as group responsibility for common area damage is patently absurd. We feel that the college has the right to enter a student's room only in case of emergency. A policy whereby a student may not be moved from his-her room without his-her consent is a necessity. Making some of the current mandatory services upon renting a dormitory room optional is also important, such as an optional linen service. More responsiveness on the parts of maintenance and housekeeping to student complaints is vital, perhaps even to the point of a repair deadline in the room contract. We feel that a room contract negotiated in such a manner would be very beneficial to the student body, unlike last year's contract proposed by the administration alone, where students opinions and rights were not considered.

We are well aware of the tremendous student input involved in fraternity functions and living. There can be no denial of the student interest in fraternities as illustrated by the number of freshmen who participate in the various Greek activities and from there, the number of students who actually go Greek. It is obvious to us that we must be concerned with this input and therefore, an effective communication between fraternities and ASG must be established. It is ridiculous to assume that these two representative bodies cannot work together. It is our goal to establish this needed communication with the fraternities in order that ASG may truly represent and serve the entire student body. ASG and IFC in cooperation could enhance various projects and student life for the entire campus community.

We plan to accomplish this goal of increased communication and cooperation by making ourselves readily accessable for the various fraternity and sorority meetings. We have found this to be an effective learning experience and an efficient way of gaining comments and suggestions.

Another step to establishing better communication is the possibility of sending a non-voting IFC representative to ASG cabinet meetings and a non-voting ASG representative to IFC meetings. This would enable each group to provide input at these meetings.

We also plan to have luncheons with the fraternity presidents at least twice a term to discuss the current ASG activities and any problems which may be developing dealing with fraternities.

These actions can only help fraternity-ASG relationships grow, thus representing every student on campus, whether Greek or independent, thus improving student life at Allegheny.

We will further attempt to the highest degree possible to be responsive to all student input and expressions of wishes or proposals. The president and vice-president must be readily accessible to all students. We will do our utmost to make ourselves available to students and open to their views.

We strongly believe in a more open student government. This can be achieved through active encouragement of all student participation. Further, we will strive to keep the college community well informed of its activities and deliberations, thus promoting more campus-wide input and involvement. ASG should not fall into the trap of becoming narrow minded but must remain flexible in establishing its various directions. On this basis during the campaign and, if elected, during our term of office we want to hear your thoughts and proposals. Do not hesitate to approach us at any time.

We are also aware of ASG's continuing growth and concerns. ASG now maintains an extremely responsible role in the college community. This demonstrates the developing interests of students as to the directions Allegheny College as a whole is heading. Not only should ASG take concern and act on present issues, but it should take the initiative to project into the future and try to determine where it might help out for future students entering Allegheny College and the Meadville community.

At present we see a few areas where this "projecting into the future" may be applicable and worthwhile for the college community.

We feel ASG could provide valuable input in helping to obtain funds for the new library. We think students have a concern for the future of the college and would help in this project is proper leadership was provided.

We will also see to it that ASG look into various other aspects of the college community. For example, asking such questions as "What is the best side of the college so that an optimum learning and social environment can exist?" Another area is investigating the growing curriculum and the availability of certain courses pertanent to today's society. We are very concerned as to how to achieve maximum student participation. Participation in various campus clubs and activities is an important part of college life and helps in producing a well-rounded student. This participation can also be carried over to the Meadville community through such projects as ACE (Allegheny Community Exchange). Freshmen entering Allegheny should be well aware of the possibilities in participation that exist on campus or in the community. These are to the student's advantage and for their taking. ASG should strive to make it known!

To achieve these goals we need your support both now, during the elections, and if elected, during our term of office.

If you have any questions about our platform or have any suggestions as to ASG activities or programs, please contact us.

We want this student government to be truly responsive to you, to represent your views, and to serve you well.

LEUTHNER, from page 4.

25. Repaint the "Red and White" blue.
26. Bring donuts back to Sunday mass (appealing to the Catholic and N.S. vote).
27. Tele-phoney meets for wrestlers.
28. Make Washington Semester permanent (appealing to the Joan Leuthner vote).
29. Observe McKinley Memorial Cow Day, including an annual re-enactment of the original scene.
30. And other various and sundry platitudes and proclamations.

P.S. We forgive the Campus for not endorsing us.

Problem Pregnancy?

Full care provided for a woman during her entire pregnancy

Help regardless of religion, age, or ability to pay

Opportunities for adoption available

Maternal Health Services
Spencer Hospital, Meadville
337-1261, Ext. 311

Campus joins media group

Six Campus staffers attended the organizational meeting of the Pennsylvania Collegiate Media Association at the University of Pittsburgh on Saturday.

At the meeting, held in the offices of The Pitt News in Oakland, a charter for PCMA was drawn up and is now being finalized.

As described in its tentative charter, PCMA plans to promote unity and provide assurance of a free student press in Pennsylvania.

The association intends to set up a statewide teletype network which will enable member student newspapers to exchange articles and other information, to organize a statewide collegiate advertising agency, and to hold an annual convention for the discussion of topics concerning the student media in Pennsylvania.

The group hopes to expand to include student radio, yearbook, and literary magazine organizations some time in the future.

The first annual PCMA convention is planned for March 29, 30, and 31 at Indiana University of Pennsylvania.

Establishment of the Pennsylvania Intercollegiate News Service will probably occur next fall.

PRICE, from page 3.

available to student requests, opinions, and suggestions.

Their record for the first half of this year is outstanding. They are responsible for the ASG Travel Service, the Off-Campus Housing Survey, and the updating of the library test files. They were also involved in the Student Telephone Directory, the 24-hour Grill, and the course evalautions.

Beck and Franz have taken a positive and realistic approach in their relations with the administration. They promise to endeavor to negotiate fair resident contracts, to establish an effective "hotline" with the administration, to concern themselves with the linen and maintenance, and to be in touch with the various fraternities and sororities on campus.

They are both well-suited for the rigors and difficulties which, if elected, they will surely encounter. Having lived on the same floor as Paul, I can attest to his qualities. He is personable, fair, pragmatically idealistic, and competent in the field of smoothing relations. Chris makes up for the experience which Paul, perhaps, lacks. Having served on ASG last year, he is endowed, not only with the same qualities as his running mate, but also with the ability to realistically appraise each situation with which they will be dealing.

If ASG is to continue playing its increasingly involved and effective role in the future of the Allegheny community, it needs, as leaders, Chris Back and Paul Franz. I strongly urge all students to consider this team when voting.

A.R. Price Jr.

HASKELL, from page 3.

an involved student who through his work as Director of Residence Affairs has tried to meet the students needs in such areas as the room contract, the off-campus housing survey, and the 24 hour grill. The team of Beck and Franz worked successfully together first term this year producing the ASG Phonebook and the Student Travel Service. I feel these are the kinds of programs that student government should be doing. This is the kind of student government that will be continued here at Allegheny if you elect Chris Beck and Paul Franz.

Beth Margaret Haskell
Executive Coordinator

PLAGUED, from page 3.

If the fault lies with the equipment then replace it. If the fault lies with the people who run the equipment then replace them by a professional audio-visual technician.

Why should invited artists and Allegheny College audiences by insulted by such extreme and constant incompetency?

Deborah Slawson



A career in law— without law school.

What can you do with only a bachelor's degree?

Now there is a way to bridge the gap between an undergraduate education and a challenging, responsible career. The Lawyer's Assistant is able to do work traditionally done by lawyers.

Three months of intensive training can give you the skills—the courses are taught by lawyers. You choose one of the six courses offered—choose the city in which you want to work.

Since 1970, The Institute for Paralegal Training has placed more than 500 graduates in law firms, banks, and corporations in over 40 cities.

If you are a student of high academic standing and are interested in a career as a Lawyer's Assistant, we'd like to meet you.

Contact your placement office for an interview with our representative.

We will visit your campus on

THURSDAY, FEBRUARY 28

The Institute for Paralegal Training

235 South 17th Street, Philadelphia, Pennsylvania 19103
(215) 732-6600

SET slates production of "Virginia Woolf"

"Who's Afraid of Virginia Woolf," Edward Albee's broadway play which was turned into a movie starring Elizabeth Taylor and Richard Burton, will be staged Thursday, Friday, and Sunday at 7:15 p.m. in Arter 107.

Directed by sophomore drama major Susan Welday, the play is a Student Experimental Theater (SET) production. It is the story of two married couples who live in the small-college world of a tiny New England town. One couple is middle-aged--a history professor and the daughter of the president of the college. Their married counterparts are younger--a biologist who has just joined the faculty and his "cotton-brained" wife.

According to the college public relations office, the entire action of the play takes place during an early morning visit by the younger couple to the history professor's house. After discussion, drinking, argument, more drinking, recrimination, still more drinking, and finally a cruel bout of primitivistic and animalistic "fun and games," both couples come face-to-face with the confusion of illusion and reality that has tied their lives into knots.

Illusion, reality, and marriage are the targets of Albee's ascerbic play, which uses words as weapons of personal annihilation. The play's director says that, to Albee, marriage is a no-exit hell in which the only intimacy is a hopeless, common damnation.

Linden Russell, a sophomore drama major, will play the part of Martha, described as the coarse, drunk, and promiscuous daughter of the college president, and the wife of the history professor, George.

Bob Wiltman, a junior speech major, will play George, the middle-aged history professor who is said to be intelligent, detached, acidic, and playful as a cobra.

Senior political science major Mike Keough, in his first college role, will play the part of Nick, a young biology professor whose sneaky ambitions are reportedly revealed in the play.

Honey, described as the fearfully young, opaque and empty-headed wife of Nick, will be played by Polly Binns, a sophomore drama major.

The set was designed by Carolyn Wylie, a junior drama major. Director Welday doubles as the costume designer.

Admission to the play will be 50 cents. Tickets will be available between 1 and 3 p.m., Monday through Thursday and on Saturday, in the box office located in the basement of Arter Hall.

If the show is sold out for the three nights on which it has been scheduled, a waiting list will be made available. If fifty people sign the waiting list and are willing to pay $1.00 for tickets, the show will be staged again on Saturday night, according to Welday.

Welday said an admission price is being charged for production because SET must pay royalties on the play.



"WHO'S AFRAID OF VIRGINIA WOOLF?" will be performed by the Student Experimental Theater (SET) Thursday, Friday and Sunday at 7:15 PM in Arter 107. Left to right in this scene are Bob Wiltman as George, Polly Binns as Honey, LInden Russell as Martha and Mike Keough as Nick.

CC schedules cartoons and movies

The Campus Center will present five hours of experimentals, bloopers, movies, and cartoons in the third "Red Star, Blue Star Double Bill," Friday at 8:30 p.m.

"The Point," a movie with music by Nilsson and narration by Dustin Hoffman, will highlight the event.

The experimentals include a Lenny Bruce short, "Thank You, Mask Man;" a Fellini satire, "Two;" chapter four of "Dick Tracy;" and the Masque-Ball sequence from the silent "Phantom of the Opera."

The first "blooper" will be from old movies, including Boris Karloff trying to open a safe; the second will be the "Star Trek" blooper reel.

The original "Superman" and "Popeye" technical cartoons by the creator of Betty Boop will conclude the cartoon portion of the program.

Also included is the only comedy that Laurel and Hardy won an Academy Award for, "The Music Box."

Philbin - Kleeman Exhibit: contrasting juxtapositions of form and space

By MARVIN MANDEL

In works such as "Freddy," "Somnambulist," "Friends," and "Decomposed Robin," Assistant Prof. of Art Anne Philbin depicts a concern for subject matter which is discernible, particular, and unusual. This characteristic particularity in the work of Philbin constrasts with Prof. of Art Richard Kleeman's concern for abstract representations of dimensional space in oil and acryllic works such as "Blue Space."

The work of the two artists, currently on display in the galleries of the Campus Center-Fine Arts Complex, similarly delineate space in terms of certain characteristic forms. Kleeman's square shapes and rectangular forms contrast with many of Philbin's strangely positioned angular ladies and bony men, with pinched lips, pointed noses, and inexplicable eyes.

Despite the difference in appearance of the subject, both artists are essentially interested in form juxtaposed with space. An inclination of the head at a certain angle, the definition of body proportion via spacial divisions (as in "Waiting"), the dominating concern for body positioning and the presentational aspect of a subject show Philbin to be as concerned with pure form as Kleeman. In "Waiting," one sees the outlines of a face, the body of a person, but there is no personality evident. The artist has captured well the pose, not the person.

In most instances Philbin uses a black-white pen and pencil juxtapositioning of light and dark. The effect is both powerful and integral to her work. It is important not only in portraying the complexities of character via the intricate play of black-white, but it also enhances the atmospheric quality of her work. The austere shadows of "A Memory of Catholic School" or the absence of shadow in "Waiting" serve to illustrate this point. Indeed, when the black-white of "Friends" is transferred to color via pastels, the total effect is to diminish the stark power of the black-white original.

As a contrast, color predominates as the mode of visual perception in Kleeman's work. The painting "Blue Space," as the title implies, accentuates the use of color in defining an area of space.

In the portrait work of certain artists, Eakins for example, the subject is allowed to represent itself, to have a life of its own, separate from the dogma of an artist's persuasive opinion of that life. As one slowly and methodically peruses the prints of Philbin one perceives that many of her portraits are hollow facades with empty eyes and substance-less forms. They don't have an inner life of their own. They are drawn from the outside, and the viewer can only view them from the outside. And because they can be approached only from the outside, the visual aspect becomes the encompassing aspect of Philbin's art. She is didactic in that she doesn't allow for subjective interpretations of her subject. She shows the viewer only what she wants the viewer to see, nothing more. But what she gains in terms of visual definition, she often loses in terms of the viability of her subject. There is no inside to many of her people, only an outer shell which tends to represent only the artist's personal conception of a person, not the real person.



YOUR TEACHERS ARE SHOWING their works in the galleries of the Fine Arts Complex. Until March 9, the creations of Professors of Art Richard Kleeman and Anne Philbin are on display. It's a good show.

This effect transpires because many of her figures are depicted in a limbo-like space, taken out of the context of their natural environment. They are rendered in visual terms--in lines, not interior substance. In making her portraits impersonal rather than personable, one is forced to concentrate on the visual and on the ideas the artist wants the visual to express. Therefore, in "Lunching," the idea of the emptiness of lives lived dully is, in her eyes, best depicted by leaving out the eyes of the two central figures and by minimizing the background details. These features force the viewer to see the scene from the outside in a purely visual light, an impersonal light.

In many of the faces of her figures one side is immersed in light, and the other shaded over with a striated effect covering in darkness an eye and half a face. It is a technique both compelling and mysterious. Here is how Philbin escapes the trap of painting in a purely visual vacuum of impersonality. As in her "Study of a Nun," we see what the artist wants us to see, because there is nothing else to see. But in her most interesting works such as "Freddy," the viewer can take an active part in the aesthetic experience of viewing a work of art. He can try to define the ambiguity of a figure undefined by the artist. It adds another dimension to the purely impersonal visual one.

In viewing the work of Kleeman the eye follows the separate elements of form and color as they merge into a dimensional space. The exhibit is arranged so that darker colored works are juxtaposed with lighter ones, such as the light "Unstable Space" with the dark "Blue Space." It is not only in terms of color that the paintings are arranged, but also in terms of visceral impact. The quiet invisibility of "Unstable Space" can be set off against the apocalyptic reds of "Red Space," with its whirling excitement of color. But there is a tendency toward subtlety with little variation as some of the works depict similar patterning arrangements.



Clay sculpture of a woman by Philbin.

In the Megahan gallery are photographs by Kleeman. One in particular, "The Wall," depicts two partially seen persons at each end of a wall of brick. A sidewalk and curb are in front of the wall. This play of verticals and horizontals shows a similar concern for form and space as does his large paintings.

In "Sue," a girl's head seems to burst smiling into the viewer's sight. Here is a lady captured in a whir of movement. The technique used to capture this happy moment serves to visually extend the emotional power of the photograph.

THE MOVIES



Paramount Pictures presents
An Arthur P Jacobs Production in association with Rollins-Joffe Productions
"PLAY IT AGAIN, SAM"
A Herbert Ross Film
WOODY ALLEN
DIANE KEATON
TONY ROBERTS
JERRY LACY and
SUSAN ANSPACH
JENNIFER SALT and VIVA
Screenplay by WOODY ALLEN
Produced by ARTHUR P. JACOBS
Directed by HERBERT ROSS
Executive Producer CHARLES H. JOFFE
Based on the play by WOODY ALLEN
Produced on the New York stage by David Merrick
Music Scored by Billy Goldenberg An AFJAC Production Technicolor
SOUNDTRACK ALBUM AVAILABLE ON PARAMOUNT RECORDS
AS TIME GOES BY by Herman Hupfeld. Copyright ©1931 by Harms, Inc. Copyright renewed. All rights reserved. Used by permission of Warner Brothers Music
PG
A Paramount Picture
& Casablanca
WED. 8PM CC Aud. 50c

Where were you in '62?
American Graffiti



PG
A LUCAS FILM LTD./COPPOLA CO. Production
A UNIVERSAL PICTURE • TECHNICOLOR
NOW SHOWING
7 & 9PM
ACADEMY THEATER

Catch the Red Stars, Blue Stars, & Bloopers
Friday at 8:30

Webster Dictionaries
Library size 1973 edition, brand new, still in box.
NEW $45.00 Will Sell for $15
Deduct 10 per cent on orders of 6 or more.
Make checks payable to DICTIONARY LIQUIDATION
CAMPUS Box 12, Allegheny College
C.O.D. orders enclose $1.00 good will deposit. Pay balance plus C.O.D. shipping on delivery. Be satisfied on inspection or return within 10 days. $1.25 postage and handling.



"A BRILLIANTLY CONCEIVED EVENING" says the critic of the Music Department's Dessert Concert last Friday evening in the CC lobby. A very large crowd turned out to listen to light classical music and enjoy the sweets.

Dessert Concert: "brilliantly conceived"

By STEPHEN MYERS

Before discussing the music, you must consider the idea expressed the Dessert Concert held Friday night in the Campus Center Lobby.

The concert, devoted to light classical music, drew the largest, most convivial crowd of Alleghenians, Meadvillians, octogenarians, sectarians, academicians, and, of course, musicians in my memory.

To the many other town and campus factions represented at the concert that I didn't list, I apologize, but then the concert itself had absolutely nothing to do with factionalism, which made it a success. An immense amount of praise goes out to the music department for bridging a lot of gaps.

Most of the pieces performed were familiar, even to the lay listener. In fact, if there is such a thing in classical music as a "hit tune," you heard it Friday night.

The tone of the evening was set by the Allegheny Civic Symphony under the direction of Associate Prof. of Music Carlton Woods. It opened with Rossini's "Overture to William Tell" and followed with "Tales from the Vienna Woods Waltz" by Johann Strauss.

With these pieces I had little quarrel; it was a night to be emotive, and both orchestra and audience took advantage of it. More than the music, however, the orchestra established the light atmosphere with these pieces which prevailed throughout the evening. I particularly appreciated a slight sense of self-lampoon projected by the orchestra, which added even more color to the music.

For the male and female choruses I would reserve less praise. One factor involved was that they were positioned so far away from the audience that both their volume and clarity were diminished. The selections themselves were not poorly performed, but they dragged and seemed in style irrelevant to the overall program.

Two Mozart quartets and selections on guitar by Rebecca Shane picked up the atmosphere of the first two orchestral pieces. If the night's music was typified by a certain delicate, happy lightness, then the individual performances of Shane, Nancy Moffit (flute), Sylvia Gholson (violin), and, in particular, Tami Wehling (oboe) best succeeded in carrying this tone to its fullest expression.

The final two efforts, Wagner's "Pilgrim Chorus" from "Tannhauser" and Borodin's "Polovetsian Dances" featured both chorus and orchestra. The combined choir sounded far better than its separate male and female choruses (I said it was not a night for factionalism), but the works suffered from overbalance, first on the choir's part, then on the orchestra's. This produced a turgidity which again was removed from the whole nature of the evening.

Despite the relatively few rough spots (one being the inappropriateness of the lobby for musical production), the evening was brilliantly conceived; I would look forward to many more.

Harkness Ballet performance: "a breathtaking spectacle"

By LINDA F. WAGNON and SUE STEVEN

Last Sunday in the Auditorium one of the most impressive dance spectacles ever to be presented on this campus was performed by the Harkness Ballet Company of New York. It was a breathtaking show about which not enough could be said, and yet the experience is hard to explain in words.

The first of four numbers was titled "Night Song," described in the program as "a pure dance work combining classical and modern dance forms." But how much more it was! A tender, deeply moving work of art that demonstrated what a sensuous and emotional medium dance can be. The movements (for they were not just steps) flowed out from the inside of each of the fourteen dancers, creating and stimulating thoughts and feelings about human interaction on both physical and emotional levels.

The choreography was superlative; it called for the most idealistic movements and positions of the body that would seem impossible by the laws of science. The dancers used every muscle and nerve in contractions, extensions, lifts and moving postures of incredible sensitivity and luxurious beauty.

It was so obvious what is meant by a dancer's "expression." Each dancer used his series of movements as a language to convey his ideas and his desires. The dancers were amazingly versatile - never stagnant or plodding - always supple and smooth. They made the dancing look so easy, although the lifts and jumps were really very strenuous and required precise timing.

Principle Chris Jensen demonstrated the agility and strength of the boys who were technically as excellent and as graceful as the girls, yet never lacking in masculinity (although a male - female division is not pertinent to this dance).

There was always so much happening on stage in a flowing rhythm of moving imagery; one could not see it all and had to be content with sitting spellbound as the dance progressed.

Technically speaking the lighting was amazingly effective. It guided the dancers and helped mold the tone of the number.

The 45 minutes it took to complete the number was over in the space of a sigh. The execution of the piece remained incredibly fresh; each attack was new and clean throughout, while the dancers put so much into it that they must have felt fulfilled as well as expended at the end. The only thing that hampered it at all was the sound system (which is the fault of the CC Auditorium set-up), but this was noticeable only on occasion, since the piece was so engrossing.

The second number, "Ballade," seemed to start out much like the first one. Indeed, it was choreographed by the same man - Norman Walder - and contained many of the same kinds of movements, wave patterns, and modern impulse movements. But it turned out to be much lighter and less serious than "Night Song." The dancers seemed to be having fun with this number so the tone was gayer and less philosophical in purpose and expression.

Again the lighting added great dimension and the lovely chiffon costumes (by Enrique Senis-Oliver) were quite effective.

Principle Miguel Campaneria was quite captivating. At first he seemed a bit sterile and lacking in expression, especially when in a supporting role for Manola Asensio, a ballerina with great strength and bearing. But as the number progressed he seemed to grow as the center of attention and really created a charmingly gentle, ingenuous character.

With this second piece it was becoming increasingly apparent how much the troupe worked together. They managed to maintain their individual personalities and styles, and yet they worked beautifully in ensemble, perhaps because they have the same aesthetic purposes.

As the curtain opened on the third number, "Memories," the audience seemed restless and bored, a curious reaction considering how intriguing this piece turned out to be. Choreographed by Vincente Nebrada to music by Frederic Chopin, the dance was completely different from anything done before, although much of the audience did not seem to realize it.

"Memories" was rather like an exercise in the grace and contours of classical dance, performed by two lovely dancers - earthy Clara Cravey and airy Zane Wilson - who are both straight, strong and true in form.

The pas de deux was the epitome of classical detachment in dance with each dancer continually moving up to and away from each other in circular, ever

See HARKNESS, page 10.

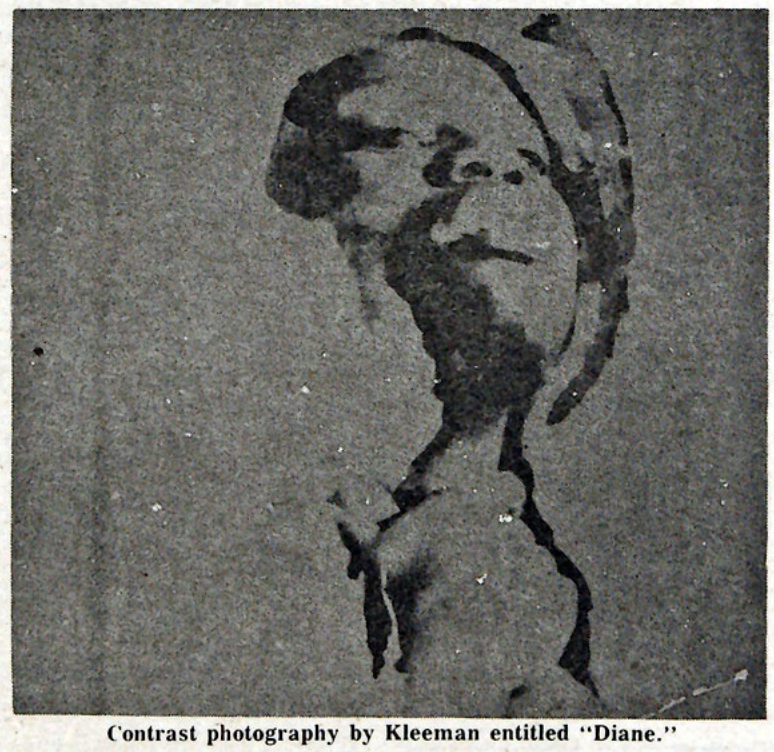

Contrast photography by Kleeman entitled "Diane."



An etching by Philbin, "The Somnambulist."

Recycle this paper.



Use boxes in dining halls.

UNWANTED PREGNANCY?

American Family Planning is a hospital-affiliated organization offering you all alternatives to an unwanted pregnancy. For information in your area call:
(215) 449-2006
AMERICAN FAMILY PLANNING
A Medical Service to Help You

If you don't think Scouting's worth your time, you don't know enough about Scouting.

BLACK HISTORY WEEK

KWAME SALTER
director of Afro-American Community Services Center, University of Wisconsin

will speak on

ACADEMIC AND PSEUDO-SCIENTIFIC RACISM

8:oop.m. on February 13th in Ford Chapel

Everyone is invited to a reception in the Igwe Bu-ike Room in Murray Hall after the lecture.

Your home is your castle . . . we can help you visit someone else's. From Disneyland to Windsor, anywhere. Your wish is our command.



World Wide Travel Agency, Inc.

830 Park Avenue
(814)724-3157

Time Is Running Out.

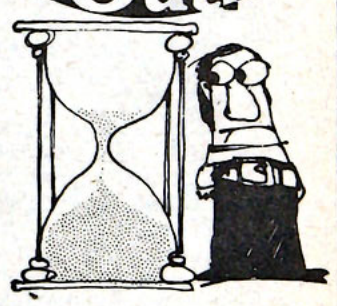

for Big Steve's low prices.

Due to circumstances beyond our control the price increase must go into effect by February 15

So buy now and beat the increase on all albums, old and new.

Record cleaning equipment is in.

New albums daily.

Win streak stopped at Carroll

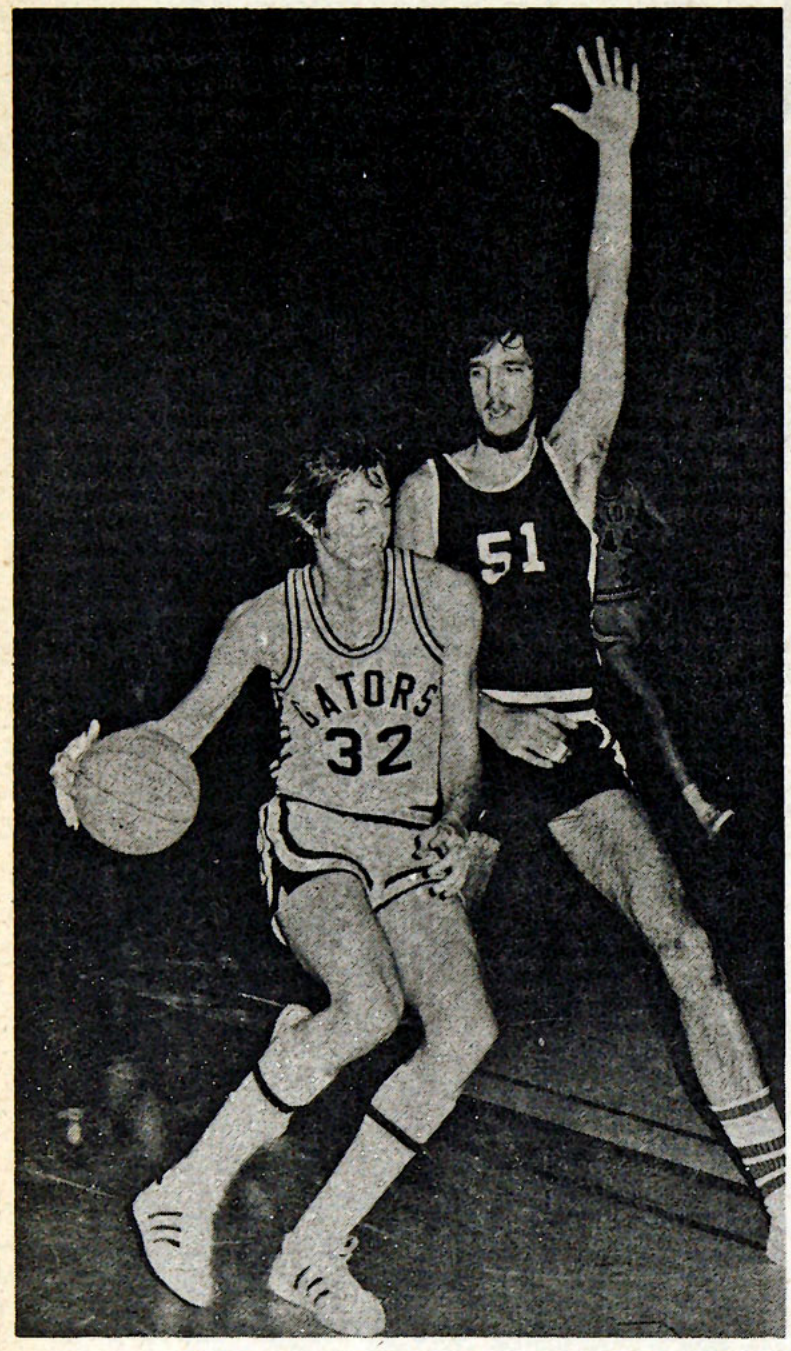

Jim Hein drives against CMU

The Allegheny College basketball team watched its five-game revival meet a sudden halt Saturday afternoon when the John Carroll University cagers posted a 76-61 Presidents' Athletic Conference win over the Gators in Cleveland.

The Gators had begun the season with a disappointing 3-6 showing before coming on the win five straight meetings prior to the showdown at John Carroll. The Allegheny streak was its longest continuous winning effort in 19 years of basketball.

The Gators fell behind early in the game, and the homestanding Blue Streaks made it stick.

"We just weren't ready to play when they were," offered Allegheny head coach Norm Sundstrom after his win streak went under. "They beat us in the first half."

A total of 17 turnovers joined an ice-cold 28 percent shooting percentage to plague the Gators during their lifeless first half.

After eight minutes of the mistake-filled opening period the Alleghenians were on the short end of an 18-7 count, and the JCU lead climbed to 17 points, 34-17, five minutes before halftime.

In the second half Allegheny came back to cut the margin to 10 points, 45-35, in the opening minutes, but the Streaks fought the lead back to 19 points, 62-41, midway through the last period.

Again Allegheny tried to come back, with freshman Marty Orzechowski and playermaker Jim Hein leading the way, but the Gators could get no closer than 13 points in the final 10 minutes of the contest.

John Carroll went with a freeze offense in the closing four minutes of the game, forcing the Gators into a fouling situation. Although the Gators kept pace with John Carroll in the final half, a flurry of game-ending foul shots kept the Streaks ahead by the 15-point margin they had built in the first half.

Orzechowski came off the bench to lead the Allegheny attack with 15 points, and another freshman standout, 6-6 center Frank Barba, collected 13 points and a game high of nine rebounds. Barba is second in rebounding in the PAC.

Checking in 12 points, most of them coming in the first half, was 6-4 junior forward John Reynders. Junior guard Mike Malone tied Barba with nine rebounds but could manage only seven points. Mike, the older of Allegheny's Malone brothers, led the Gator scoring attack during the five-game revival.

Freshman forward Time Cannon led John Carroll with 15 points, sophomore guard Terry Gleason had 13, and co-captains Dave Hosea and Jim Morrissey had 12 and 11 respectively.

John Carroll hit near the 45 percent mark in each half, and threw the ball away on only seven turnovers in the final 30 minutes of play. The Streaks were also plagued with bad ball-handling at the start of the game, giving up 10 turnovers in the first 10 minutes.

The Gators are still in second place in the PAC standings, checking in at 8-7 overall and 6-3 in league action. Tuesday night Allegheny will travel to West Virginia to take on Bethany College. The Bisons are 5-3 in league play.

ALLEGHENY 61

	FG	FT	P	T
Dave Malone	1	0-0	3	2
M. Orzechowski	6	3-4	1	15
John Reynders	6	0-0	4	12
Frank Barba	6	1-2	4	13
Mike Malone	3	1-2	2	7
Jack Pfizenmayer	0	0-0	0	0
Lou Stack	1	0-0	4	2
Jim Hein	4	0-0	3	8
Bill Faloon	1	0-0	2	2
Totals	28	5-8	23	61

JOHN CARROLL 76

	FG	FT	P	T
Terry Gleason	4	5-7	2	13
Jim Morrissey	5	1-1	1	11
Dave Hosea	5	2-2	3	12
Dan Briggs	1	0-0	1	2
Chuck Lytle	3	1-3	1	7
Tim Cannon	7	1-3	2	15
Dick Mahla	0	3-5	1	3
Mike Goldrick	2	0-1	0	4
Steve Bergerson	1	0-0	0	2
Dave Paulus	1	1-1	0	3
Darrell Biancini	0	0-0	0	0
Dennis Hill	2	0-0	0	4
Totals	31	14-23	11	76

Halftime—John Carroll 38, Allegheny 21

Freshmen lose at line

The talented freshman basketball team watched its season slate slip to 6-3 Saturday afternoon, after suffering a 71-67 setback to the John Carroll University junior varsity at Cleveland.

The Gators fell behind early in the game, and John Carroll owned a 43-30 lead at halftime. In the closing half the JCU margin was 11 points, 47-36, with 14 minutes to go before the visiting Alleghenians reeled off 19 points against one John Carroll foul shot to take a 55-48 lead at 9:00.

However, John Carroll dropped 13 foul shots in the closing nine minutes to win the game.

Allegheny outscored the opposition by 11 field goals, 32-21, but JCU took 39 trips to the charity stripe compared with just six for the Gators.

Of Allegheny's six free throws, two were the result of a double flagrant foul when two players were ejected, and one was for a technical foul. Only three shots were the result of personal fouls against the home team.

ALLEGHENY 67

Ricart 5-0-10, King 4-1-9, Kimes 1-0-2, Ellis 5-1-11, Hudac 5-0-10, Danoff 0-0-0, Johnson 8-0-16, Smith 1-0-2, Waldman 0-0-0, Yanchak 1-0-2, Gerzina 2-1-5. Totals 32-3-67.

JOHN CARROLL JV 71

Bilancini 2-0-4, Cicerchi 5-15-25, Mikals 9-4-22, Englehart 2-7-11, Kelly 3-2-8, Deerling 0-1-1, Maroon 0-0-0. Totals 21-29-71.

Halftime—John Carroll 43, Allegheny 30.

INTRAMURALS

By BOB WILTMAN

Congratulations to the following champions of the wrestling intramurals held the past week.

IFC

Steve Valone - 135 - Crows
Larry Gilbert - 145 - Delts
Dave Maurey - 155 - Phi Delts
Kevin Cochran - 165 - Phi Gams
Art Zulick - 175 - Indies
John Manos - 185 - Delts
Tom Morelli - Hwt. - Phi Gams

Dorm League

Ken Greer - 135 - Edwards 2
Steve Blasdell - 145 - Crawford
John Alonge - 155 - Baldwin 2
Pete Chase - 165 - Crawford
Bob Bedrossian - 175 - Edwards 3
Mike Bruno - 185 - Caflisch
John Vernillo - Hwt. - Edwards 2

There was limited basketball action in intramural sports the past week. Scoring reports showed Jesse Johnson leading the IFC, while Dale Florio leads the Dorm. The Phi Delts are undefeated atop the IFC standings, while Edwards 3 and Crawford both have unblemished records in the Freshman loop.

Swimmers bounce back after first loss

The Allegheny swim team got record-breaking performances from sophomore diver Jeff Gordon and freshman sprinter Greg Bissel Saturday and coasted to a 63-47 win over the Presidents at Washington & Jefferson College.

Gordon's score of 237.60 points in the optional diving established a new Allegheny mark, as did Bissel's clocking of 22.4 seconds in the 50-yard freestyle.

Allegheny is now 9-1 on the season, the only loss coming Friday to West Liberty College, 68-43. West Liberty's squad, second at the NAIA National Championships last year, includes six Israeli olympian swimmers. "It was our best competitive weekend so far," commented head coach Sam Freas after his weekend split.

Allegheny 63, W & J 47

400 Medley Relay—Allegheny (Kelly, Pfinsgraff, Smith, Stewart). T—4:00.8.

1,000 Free—Waikman (A), Johnston (A), Becker (W). T—11:43.4

200 Free—Kapuza (A), Simpson (W), Lloyd (W). T—1:57.0.

50 Free—Munger (W), Bissel (A), Haverman (A). T—21.9.

200 IM—Sinclair (A), West (A), Rooney (W). T—2:16.6.

Diving—Wisotzkey (W), Gordon (A), Arnett (W). Pts.—252.60.

200 Fly—Helmstadter (A), Giovino (A), Priebe (W). T—2:19.3.

100 Free—Pfinsgraff (A), Munger (W), Simpson (W). T—50.4.

200 Back—Tieckelmann (A), Thomas (W). T—2:31.2.

500 Free—Kelly (A), Lloyd (W). T—5:26.5.

200 Breast—Hucko (A), Solback (W), Chappel (W). T—2:31.5.

400 Free Relay—W & J. T—3:32.0.

Diving—Wisotzkey (W), Gordon (A), [illegible]ss (W). Pts.—289.10.

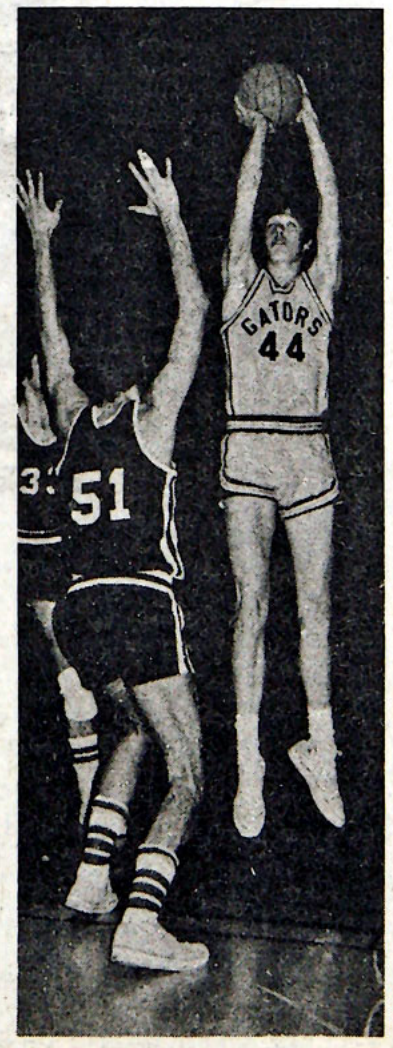

Freshman Bill Faloon

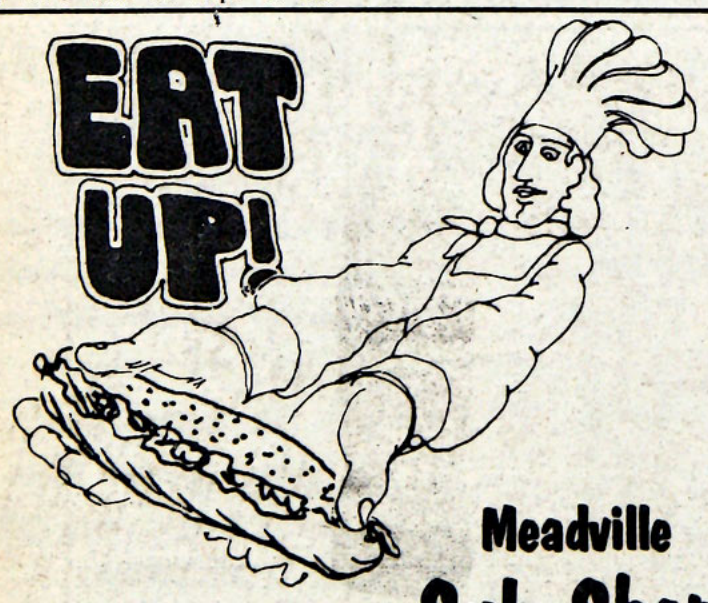

Meadville
Sub Shop
952 Market

Our Anniversary Celebration continues until February 28th, the last day to register for one of three prizes is February 29th.

Kentucky Fried Chicken
from
ART'S RESTAURANT
966 Park Ave.
Call 332-5023 for "Instant Service"

WE CATER
To all types of:
Lunches, Parties, Weddings, & Banquets

Mon. - Sat 6:30am to 7:45pm
Sundays 11am to 7:45pm





HELP -- The Allegheny College womens' basketball team will need all the fan support it can get Thursday night when the Lady Gators host Thiel College at 7:30 in Montgomery Gym. The Thiel gals have not lost in three year, but Allegheny Coach Lee Eschenheimer thinks her Gatorettes have a great chance for a major upset.

Matmen split at W & J, host Hiram Wednesday

The Allegheny wrestling team, without the services of two regulars, managed a split in double-dual mat action at Washington & Jefferson College Saturday afternoon.

The Gators dropped a 19-12 decision to host team W & J, but bounced back for a narrow 21-17 win over Bethany College in the Presidents' Athletic Conference showdown. W & J is a top contender in this year's PAC campaign.

Two Gators were double winners. At 126 freshman Tom Corbet picked up a pair of decisions, including a 3-2 win voer W & J's Dan Rebosky, one of the PAC's top lightweight grapplers a year ago. Sophomore heavyweight Marc Templin also won two decisions.

Missing from the Allegheny lineup were 118-pound freshman Dan Doyle, who is 4-1 this season, and 142-pound sophomore Al Moon, who is 7-0. Both are out with injuries.

Now at 9-3, Allegheny will meet PAC wrestling power Hiram College Wednesday night at the David Mead Field House. Hiram heavyweight Ken Levels was a bronze medal winner in the 1973 University Games in Moscow.

Allegheny 21, Bethany 17

118 - Mazza (B) dec. panbacus, 7-5
126 - Corbet (A) dec. Pinkney, 13-0
134 - Donlon (A) won by forfeit
142 - Stoltz (B) dec. Richards, 5-1
150 - Manos (A) dec. Dight, 3-2
158 - Pezzino (A) dec. Lambert, 11-6
167 Bilica (B) dec. Howard, 4-0
177 - Gundling (B) pinned Chapman, 5:13.
190 - Lomas (A) drew with Harman, 2-2
Hwt. - Templin (A) dec. Crouse, 5-0

W&J 19, Allegheny 12

118 - Peterson (W) dec. Panbacus, 6-0
126 - Corbet (A) dec. Rebosky, 3-2
134 - Morasacyzk (W) dec. Donlon, 16-5
142 - Richards (A) dec. Palmer, 4-0
150 - Branaka (W) dec. Manos, 8-0
158 - Schreers (W) dec. Pezzino, 7-4
167 - Cole (W) dec. Howard, 7-3
177 - King (W) dec. Chapman, 9-3
190 - Lomas (a) dec. Garnau, 4-3
Hwt. - Templin (A) dec. Stracci, 4-3

VON BRAUN, from page 1

degrees.

Von Braun has either authored or co-authored several books, including **Across the Space Frontier** (1952), **The Mars Project** (1953), **First Men to the Moon** (1960), **History of Rocketry and Space Travel** (1966), and **Space Frontier** (revised edition, 1971).

Next time you see someone polluting, point it out.



It's a spewing smokestack. It's litter in the streets. It's a river where fish can't live.

You know what pollution is.

But not everyone does.

So the next time you see pollution, don't close your eyes to it.

Write a letter. Make a call. Point it out to someone who can do something about it.

People start pollution.
People can stop it.

KEEP AMERICA BEAUTIFUL

A Public Service of This Newspaper & The Advertising Council

Ad Council

"The Original Refresher Course."

History.



When man needed transportation, he invented the wheel. When man needed warmth, he discovered fire. And when man needed real refreshment, he invented the real thing. Coca-Cola.

English.

Coca-Cola (Kōka-Kōla)
Coke (Kōke): trademarks which identify the same dark-colored, delicious, carbonated soft drink.
This unique tasting soft drink gives real refreshment, pleasure, fun, quenches thirst, it's the real thing.



The classic bottle.

Math.

Man X is working in the sun where it is 97°
Man Y is working in the shade where it is 92°
Both X and Y then have a bottle of Coca-Cola, (ideally served at 34°).
Construct an equation:

X+Y+refreshing Coca-Cola =X+Y-thirst.

Poetry.

It's the real thing.
In the back of your mind,
What you're hoping to find,
Is the real thing.



It's the real thing.
That's the way it should be.
What the world wants to see,
Is the real thing.

It's the real thing. Coke.
Trade-mark

Copyright © 1973, The Coca-Cola Company. "Coca-Cola," "Coke" and the shape of the bottle are registered trade marks which identify the same product of The Coca-Cola Company

Pride to head state student group

Dan Pride, Allegheny Student Government president, has accepted the chairmanship of the Pennsylvania Student Association and the position of State Coordinator for the National Student Association, though his new duties will require him to leave Allegheny third term.

Pride will act as a liaison between the national and the state associations. The PSA is an organization with 65 member schools, both private and public. Its priorities include increased membership, organization of a Pennsylvania student lobby, establishment of an interstate syndicated student newspaper column, and formation of a centralized legal service for member schools.

In thinking about his future Pride says that if a foundation grant is acquired by PSA, he will not leave his new position until he feels his work is done.

Pride feels "excited but reluctant" about his appointment. "I was looking forward to going back and being a full time student, getting my money's worth at Allegheny; yet the climate is right for the NSA and the PSA to become major forces in higher education and I must take this opportunity."



Dan Pride

Foreign travel service to aid students

By VICKI GORRELL

Allegheny students will soon be able to arrange all aspects of a trip abroad through Allegheny Student Government's International Travel Service.

The international travel service, under the control of Assistant Director of Student Services Diane Owen, will expand ASG's already established travel arrangements for students at the beginning and end of each term.

The new service will make transoceanic flight reservations through the Council on International Educational Exchange (CIEE) for students going abroad, and obtain reservations at discount rates through the International Student Travel Conference (ISTC) for students flying between points in Europe.

Mainly set up to aid students planning to spend their junior year abroad, it will provide information about passports and visas, entrance requirements of different countries, train and boat schedules and prices, and youth hostel and camping locations.

ASG president Dan Pride stated that he hoped the travel service would be able to issue international student identity cards (enabling reduced admission fees to museums, shows, etc.) and to obtain youth hostel cards and Eurail passes.

ASG is applying to become a local office of CIEE so that it may offer discount fares because airlines no longer offer lower fares to students.

ASG is also applying to Allegheny's Director of Student Aid Walter Cathie for funds in the form of a work-study grant so that it can have a person at the desk 2 hours a night, 6 days a week. The desk should be open by the end of February, Pride said

Debaters win finalist trophy in big tourney

Allegheny's Varsity Debate Team took a finalist trophy this past weekend in what team coach Gerald A. Lazzaro called one of the largest and most competitive debate tournaments in this part of the country.

Bruce Charles King and Vikram Gosain outscored 25 other schools in achieving this honor.

After defeating the University of Akron, Michigan University, Purdue, Marietta College, and Notre Dame University, King and Gosain finally lost to Ball State University on a 2 to 1 decision in one of the final rounds.

Ball State eventually won the competition.

Allegheny's Novice Debate Team, composed of Philip Herbert, Jon Ausman, Jim Moore, and Bill Sonnenberg, only managed to break even with a six win, six loss record.

Lazzaro feels that the varsity team's win provides Allegheny with great hope for victory in the state championship slated for March 1 and 2. In preparation, the team will compete in one more tournament in Cleveland on the weekend of February 22.

HARKNESS, from page 7.

revolving patterns. Every turn, tour and round movement ever known were incorporated and displayed to the audience with Chopin's glorious, seemingly-simple, revolving adagio music. The piece was a delight.

The stamina and balance of the dancers throughout was very praiseworthy. Unfortunately, the choreography did not provide an opportunity for us to witnes Zane Wilson's great ability.

The final number was "Firebird," for which many members of the audience waited anxiously. A classical ballet for repertory, "Firebird" is a piece which many people have heard about in one way or another. But this interpretation was happily different from most other conventional, classical renderings of the piece.

The choreography by Brian Macdonald showed imagination and a great feeling for concise, novel imagery. The style blended classical, modern, jazz and oriental forms together appropriately. The troupe showed their great acting talents and their ability to sustain a concrete plot line.

The princess, an understudy, was sweet and lovely. Mindy Cars and Chris Jensen, and Helen Heineman as the bats and the snake, respectively, were very well cast. Jeanette Vondersaar was excellent as the firebird, sometimes crackling with sparks, other times floating like a bird, with an animal alertness and a feminine coquettishness.

The scrims were magnificent and the lighting throughout the show was a perfect example of how productional aspects were used to aid the performer. The pomp and spectacle of the finale was heartwarming. The curtain calls were so smoothly executed they seemed like a piece in themselves.

This is a truly professional group, and it is hoped that the audience appreciated the dancers one third as much as they deserved. They performed under adverse conditions - it was freezing backstage, causing tight muscles and chilled bodies - but there was hardly a sign of it on stage. The training of the company is fantastic, and it is thanks to Rebekah Harkness, artistic director, that the attitude of the company is so conducive to expressive performance.

After many tours in both the United States and Europe, the Harkness Ballet will open its own theatre in New York City this spring; it will be the only company to have its own house and will present regular performance seasons there.

It was a privilege for Allegheny to host such a fine group and behold as superb a performance as this one.

USSR study and travel offered to students here

Allegheny students can live and study in the USSR from June 13 to July 12 with an Edinboro State College group which has room for non-Edinboro students.

Twenty-four days will be spent in the Leningrad-Gulf of Finland area, two days in Moscow, and two days in Paris before the return trip to the USA.

The 24-day seminar will include four hours of formal classroom instruction daily, with homogeneous groups of no more than 10 students in each class; mass lectures by Soviet professors specializing in various aspects of Soviet culture and civilization; and tours of schools, universities, theatres, museums, art galleries, and other points of interest.

The Russian language instructional program will be for beginners, intermediate students, and advanced students.

The cost of the land arrangment in the USSR is $406 per person, based on double occupancy, first class in Leningrad and tourist class, 2 to 3 in a room in Dyuny. Full board, transfers and porterage, sightseeing, and rail transportation from Leningrad to Moscow are included.

The round trip air fare will be $397. Additional expenses will include about $12 for a Soviet visa and the cost of transportation to Toronto, the point of departure.

Six semester-hours of credit will be earned for succcessful completion, and a Soviet diploma will also be awarded. In order to qualify for the six credits, students should register in Edinboro State College Pre-Session Summer School course RL 392-393, Special Topics: Russian Language Seminar in USSR.

A limited number of scholarships will be available to defray part of the summer school tuition cost.

Any person desiring to make a reservation for this seminar should send a check for $100 as down payment to Dr. Julius Blum, Professor Russian, Department of Foreign Languages, Edinboro State College, Edinboro, Pa. 16412. Telephone: (814) 732-2417.

It is also suggested that interested persons write to Mr. Ralph Berlin, Director of Summer Sessions, to obtain a copy of the 1974 Summer School Catalog which will be available in March.

APOLOGY

Due to a typographical error in our last issue, what should have "necros" came out "Negroes" in a classiied enlisting people to appear in the play "Visitors."

...Classifieds...Classifieds...

CAMPUS classified ad rate: 25 words - $1.25 - Each additional word - .05 per word. Cash only, in advance.

LOST: One pearl earring. If found please return to Mary Freeman, Box 818, 336-9075.

WOULD THOSE PEOPLE who took the candles from Friday night's Dessert Concert please return them to the Music Department - They cost over $1.00 each.

The Modern Language Department is sponsoring a Slide Show on Wednesday, February 20, 1974 at 8 p.m. in Murray Hall, Room 120. Any person may show his 10 favorite slides of any foreign country outside the North American continent. If you are interested in showing your slides, please contact Mr. Richter in the Modern Language Department.

WARC Radio is now accepting applications for next year's Executive Board. The positions are open to all Allegheny students and the term of office begins third term of this year. Applications should be made in the form of a letter to the present Executive Board stating qualifications, reasons for desiring the position and any innovative ideas that you may have concerning the station. The positions open include: General Manager, Programming Director, Music director, Chi3f Engineer, News Director, Production Director, Sports Director, Announding Director and Public Relations Director. Applications must be sent by March 1, 1974 to WARC, AC Box 165, Allegheny College, Meadville, Pa. 16335

Students interested in developing their own majors under the Special Major Program should contact Professors Stevens, Kern, or Lundgren for information and forms. The final date for submitting requests for the second term will be March 4.

Anyone who has seen or know the whereabouts of Team 2, please contact Ike Tripp, Box 1834.

FIELD TRIP to Cleveland Museum of Art on Wednesday, Feb 27. Leave at 12:30 p.m. and return by 10:00 p.m. Cost: $3.50. For more information, contact Dr. Calarco in Art Dept. or Marsha Young, secretary.

Volunteers needed for Saturday morning arts and crafts program at YMCA. Imagination and-or experience needed. Contact Mary Beth Patterson, Box 1835 or call 724-6684.

MEN!---WOMEN!

JOBS ON SHIPS! No experience required. Excellent pay. Worldwide travel. Perfect summer job or career. Send $3.00 for information. SEAFAX, Dept. 4-L P.O.Box 2049, Port Angeles, Washington 98362.

ATTENTION: In order to save energy the outside doors of the Grille will be locked at all times. Please, to conserve heat, don't go out these doors, but use the main CC doors.

STATE $$ AID

PHEEA application deadline dates are as follows:
April 30, 1974 - Renewal applications (If you are receiving a PHEAA grant this year, you will automatically be mailed an application on February first). If you fail to receive a renewal form, come to the Student Aid Office **prior to** April fifteenth.

May 31, 1974 - Non-renewal applications (If you did **NOT** receive a PHEAA grant this academic year, you must pick up an application at the Student Aid Office prior to May first.

February 1, 1974 is the last day to return Student Advisor in Residence Applications to the Office of Residence Life.

Needed: People with cars to deliver meals to shut-ins for the Meals on Wheels program. It involve s contributing one hour a week, one hour a month, or just one hour. For further information, contact Marjorie Piette, Box 1470, 724-9714.

STUDY ABROAD IN BASEL SWITZERLAND Semester or academic year. Live with a Swiss family. No language prerequisite. All courses (History, Art, Political Science, Sociology, Literature, Economics) taught in English by European faculty. Semester $2250; year $3800. For information write: Study Abroad Programs, Regional Council for International Education, 4401 Fifth AVenue, Pittsburgh, Pa. 15213

FIRST CLASS MAIL

From: CAMPUS
Box 12
Allegheny College
Meadville, Pa. 16335

Please send to:

The Off-Campus Housing Survey

An ASG Production

A Few Words:

Here are the results of the 1973-74 ASG off campus housing survey.

We are publishing these results to provide specific information about local apartments for those students seeking apartments for next year. Further, we hope that the publication and wide distribution of this type of survey will help students decide whether or not off campus living is for them.

The results of this survey are a compilation of the responses we received from students who are presently living off campus, about their individual situations and their personal attitudes on landlords and other assorted topics. I wish to express my appreciation to all those off campus residents who took the time and effort to reply.

The articles and map on this page were included to aid those students seeking off campus apartments in their search and subsequent agreements with a landlord. These articles deal with general aspects concerning renting an apartment and the more specific areas of new laws in the landlord-tenant area, possible problems with contracts, security deposits, and fair housing rental laws.

The articles are written by James Bukac, who is currently serving as the lawyer for the Unity Center downtown.

A number of people put quite a bit of work in on this project to bring it to this point. I would like to especially thank Bruce Gavett, Paul Franz, Gary Masten, Rich Krall, John Newman, Paula Svec, and the Campus for their invaluable aid.

Christopher Beck
ASG Director of Residence

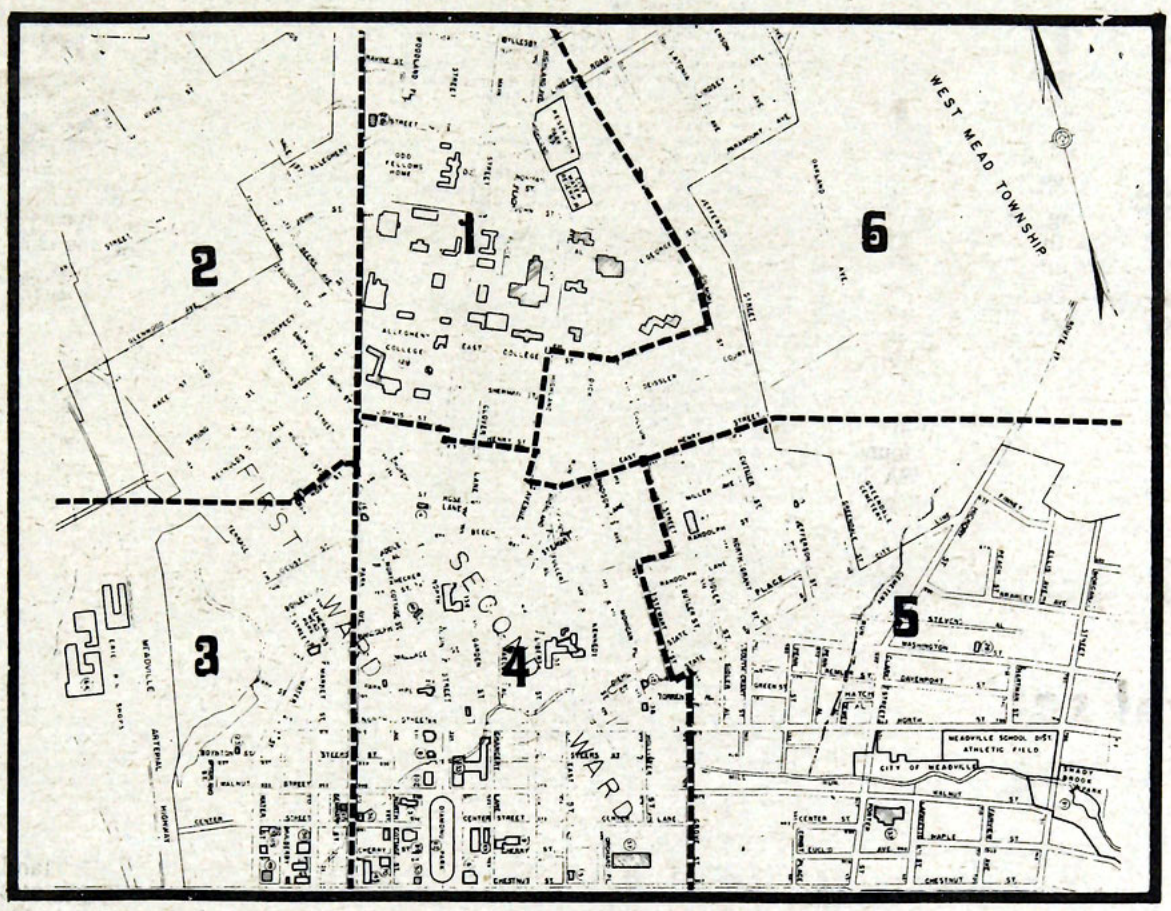

Renting An Apartment

Renting an apartment is not a very glamourous activity. Nonetheless, there are ways of making the task more efficient, less-time-consuming, and in the long run more economical.

WHERE TO LOOK

FRIENDS - Ask your friends if they know of any available places to rent. This is probably the best place to begin your search.

NEWSPAPERS - Newspaper classified listings will give you an idea of the rents being charged for various types and sizes of apartment in various locations.

REAL ESTATE AGENCIES - Very often landlords list available apartments with a real estate broker. By calling these -- particularly those located near the area where you are looking -- you can very often turn up some leads. However, don't deal with "apartment finders" operated by persons who do not have a real estate broker's license, These often charge for lists that are taken from the daily papers -- lists that by reading the papers you could get for nothing.

LOOKING AT AN APARTMENT

After you compile a list of apartments, go and make a thorough investigation of at least three. The following questions suggest things to look for:

What is your first impression? Does the apartment and the building it is in look like it is regularly and adequately maintained?

Check the furnace, hot water tank , toilet, all drains, and all appliances in the apartment. Do they all work? Are there enough electrical outlets and lights? Is the wiring adequate to handle, for instance, an air conditioning unit?

Have you checked the windows? Are they all uncracked? Have you asked if the apartment has storm windows and screens?

Are the floors in good order, no serious holes or splintering? Are they clean?

Do the doors close easily and securely? Do locks to outside work?

Is there ample ventilation, and are there adequate exits in case of emergency?

Have you asked what the highest heating and electrical bills are?

Have you asked about rent increases? What, for instance, were the increases over the last three years?

Have you asked others living in the apartment how they like living there?

Do you know the name and address of the owner of the apartment?

Have you imposed a 24-hour waiting period on yourself? During this time, you should consider the apartment's location (is it for instance, close to schools, work and shopping areas), its utility rates, its maintenance costs, its restrictions, if any, on children or pets.

Most landlords require tenants to deposit with them an amount equal to one or two months rent (two months rent is the legal maximum). This money is supposed to cover non-payment of rent or any damage the tenant does to the apartment -- damage that goes beyond the normal wear and tear caused by daily living. To protect your security deposit:

Before you move into an apartment, go through is thoroughly and list any and all damage. If possible, request that the landlord go through it with you. Prepare this list in duplicate and date it. Then, request your landlord to sign both copies. Give him a copy, and keep one for your records.

Before you sign the lease, find out what sort of repairs you will be responsible for and which are to be paid for by the landlord. Make certian that these responsibilities are clearly set forth in the lease itself.

SIGNING THE LEASE

Read the lease carefully before you sign it.

Make certain you know for which of the utilities you are responsible.

Determine the consequences of leaving before the lease expires

Determine how much notice you must give before leaving.

Make certain that you get a full list of other regulations the landlord expects you to follow.

Get a copy of the lease for your own records.

WHILE LIVING IN THE APARTMENT

Be mindful that you are responsible for damage beyond normal wear and tear.

When repairs are needed, see that they are made as soon as possible.

WHEN YOU MOVE

Request that the landlord go through the apartment in your presence to determine the damage that he is going to charge against your security deposit. Occasionally, landlords attempt to keep the security deposit after the lease expires and the tenant moves out, even though the tenant has not done any damage. But the tenant is not helpless: By knowing your rights under the law, you can take steps to see to it that the money you are entitiled to is returned.

A Pennsylvania law protects your security deposit by requiring that a landlord provide within 30 days after you leave:

A written list of any damages for which the landlord claims you are liable.

A refund of the security deposit less the cost of the repairs on the written list.

If the landlord fails to provide the list and the refund within thirty days, he cannot sue for any damages he claims are owed him.Moreover, you can sue him and recover double the difference between the amount of the security deposit and the damages to the apartment which the land lord can prove.

However, you must give the landlord your new address promptly. If you don't do this, you forfeit the rights this law gives you.

If you have a complaint, contact the Pennsylvania Bureau of Consumer Protection office nearest you:

ERIE OFFICE (16501)
(814)454-7184

PITTSBURGH OFFICES
Downtown (15222)
1405 State Office Building
300 Liberty Avenue
(412)565-5125

Hill District (15219)
Hill House Center
1835 Centre Avenue
(412)566-1500

SECURITY DEPOSITS

Most landlords require tenants to deposit with them an amount equal to one or two months rent. This money is supposed to cover non-payment of rent or any damage the tenant does to the apartment -- damage that goes beyond the normal wear and tear caused by daily living. To protect your security deposit:

1. Before you move into an apartment, go through it thoroughly and list any and all damage. If possible, request that the landlord go through it with you. Prepare this list in duplicate and date it. Then, request your landlord to sign both copies. Give him a copy, and keep one for your records.

2. Before you sign the lease, find out what sort of repairs you will be responsible for. Make certain that these responsibilities are clearly set forth in the lease itself.

SIGNING THE LEASE

1. Read the lease carefully before you sign it.
2. Determine the consequences of leaving before the lease expires.
3. Determine how much notice you must give before leaving.
4. Make certain that you get a full list of other regulations that landlord expects you to follow.
5. Get a copy of the lease for your own records.

Careful attention to these guidelines will make apartment hunting a little easier and, in the long run, more economical.

Renting an apartment is usually a dull, frustrating, and difficult undertaking. There is no way to escape the burden involved in renting and, at the same time, increasing your chances of getting the most for your money.

The Gang:
Boss- Chris Beck
Computer Program- Bruce Gavett
Keypunching- Gary Masten
Layout- Paul Franz, Paula Svec
Survey- John Newman
Articles- James Bukac
Typist- Ed Downs-
Machines- The Campus
Money- ASG Council

The Survey Questions

Name of Landlord----------
Landlord's Address----------

1. How is the rent calculated? A. by number of persons occupying apartment B. by apartment C. other
2. Rent paid per person per month? A. under $35 B. 35 -39.99 C. 40 - 40.99 D. 45 - 49.99 E. 50 - 54.99 F. 55 - 59.99 G. 60 - 65 H. over 65
3. Number of persons occupying apartment at present?
4. Maximum number of persons who could comfortably occupy the apartment?
5. Does your landlord expect summer rent?
6. Number of rooms (excluding bathrooms)?
7. Number of bedrooms?
8. Bath Facilities? A. private B. shared with other apartments C. across street at gas station.
9. Bathing Facilities? A. shower B. bath C. shower-bath
10. Are there kitchen facilities (may write more than one letter on line)? A. none B. hot plate C. stove D. refrigerator E. other
11 Is there parking for cars? A. on street B. garage facilities C. other off street D. lot nearby E. none
12. Is there a telephone nearby?
13. Distance from campus in blocks?
14. Section of the attached map located in ?
15. Do you pay for utilities? (may write more than one letter) A. gas B. electric C. water D. phone E. other
16. Is there a lease? A. strict B. satisfactory C. too loose D. none
17. How is your relationship with your landlord ? A. good B. satisfactory C. poor
18 Does your landlord live in the house with you?
19. Complaints are handled through? A. realestate manager B. landlord
20. Are maintenance complaints taken care of? A. quickly B. satisfactorily C. slowly D. rarely E. no
21. How would you rate the condition of the apartment? A. good B. fair C. poor D. unlivable.
22. Is the apartment safe?
23. Describe the condition of the wiring. A. Adequate B. inadequate C. dangerous
24. Are there adequate fire escapes?
25. Is the apartment heated by gas?
26. Is the heating (if by gas) safe?
27. Does the landlord or neighbor complain about: noise, drinking, parties, drugs, unmarried couples sleeping there?
32. Will you be occupying this apartment for the 1974-75 school year?

Comments---

573 BALDWIN ST

JOHN BOZIC
DIAMOND PARK

1. RENT CALCULATED BY APARTMENT
2. RENT PAID PER PERSON PER MONTH $ 50.-$ 54.99
3. 2 PERSONS OCCUPYING APARTMENT AT PRESENT
4. MAXIMUM OCCUPANCY 3
5. LANDLORD DOES NOT EXPECT SUMMER RENT
6. 4 ROOMS
7. 2 BEDROOMS
8. PRIVATE BATH FACILITIES
9. SHOWER-BATH
10. KITCHEN FACILITIES
    STOVE
    REFRIGERATOR
11. PARKING IN GARAGE
12. TELEPHONE NEARBY
13. 1 BLOCKS FROM CAMPUS
14. MAP SECTION, 2
15. UTILITIES YOU PAY
    GAS
    PHONE
16. SATISFACTORY LEASE
17. POOR RELATIONSHIP WITH LANDLORD
18. LANDLORD DOES NOT LIVE THERE ALSO
19. COMPLAINTS ARE HANDLED THROUGH LANDLORD
20. MAINTENANCE COMPLAINTS ARE HANDLED SLOWLY
21. APARTMENT IS IN FAIR CONDITION
22. APARTMENT IS SAFE
23. THE WIRING IS ADEQUATE
24. THERE ARE ADEQUATE FIRE ESCAPES
25. APARTMENT IS HEATED BY GAS
26. THE HEATING (IF BY GAS) IS SAFE
27. LANDLORD OR NEIGHBOR COMPLAIN ABOUT
32. I WILL NOT BE OCCUPYING THIS APARTMENT
    DURING THE 1974-1975 SCHOOL YEAR

573 BALDWIN

JOHN BOZIC
DIAMOND PARK

1. RENT CALCULATED BY APARTMENT
2. RENT PAID PER PERSON PER MONTH $ 50.-$ 54.99
3. 2 PERSONS OCCUPYING APARTMENT AT PRESENT
4. MAXIMUM OCCUPANCY 3
5. LANDLORD DOES NOT EXPECT SUMMER RENT
6. 4 ROOMS
7. 2 BEDROOMS
8. PRIVATE BATH FACILITIES
9. SHOWER-BATH
10. KITCHEN FACILITIES
    STOVE
    REFRIGERATOR
11. PARKING ON STREET
12. TELEPHONE NEARBY
13. 1 BLOCKS FROM CAMPUS
14. MAP SECTION, 2
15. UTILITIES YOU PAY
    GAS
    ELECTRIC
    PHONE
16. SATISFACTORY LEASE
17. SATISFACTORY RELATIONSHIP WITH LANDLORD
18. LANDLORD DOES NOT LIVE THERE ALSO
19. COMPLAINTS ARE HANDLED THROUGH LANDLORD
20. MAINTENANCE COMPLAINTS ARE HANDLED SLOWLY
21. APARTMENT IS IN FAIR CONDITION
22. APARTMENT IS SAFE
23. THE WIRING IS ADEQUATE
24. THERE ARE ADEQUATE FIRE ESCAPES
25. APARTMENT IS HEATED BY GAS
26. THE HEATING (IF BY GAS) IS SAFE
27. LANDLORD OR NEIGHBOR COMPLAIN ABOUT
32. I WILL NOT BE OCCUPYING THIS APARTMENT
    DURING THE 1974-1975 SCHOOL YEAR

699 BALDWIN ST

MR FINDLAY

336 2364
1. RENT CALCULATED BY NUMBER OF PERSONS
2. RENT PER PERSON PER MONTH OVER $65
3. 3 PERSONS OCCUPYING APARTMENT AT PRESENT
4. MAXIMUM OCCUPANCY 4
5. LANDLORD DOES NOT EXPECT SUMMER RENT
6. 4 ROOMS
7. 1 BEDROOMS
8. PRIVATE BATH FACILITIES
9. SHOWER-BATH
10. KITCHEN FACILITIES
    STOVE
    REFRIGERATOR
11. OTHER OFF STREET PARKING
12. TELEPHONE NEARBY
13. 3 BLOCKS FROM CAMPUS
14. MAP SECTION, 4
15. UTILITIES YOU PAY
16. SATISFACTORY LEASE
17. GOOD RELATIONSHIP WITH LANDLORD
18. LANDLORD DOES NOT LIVE THERE ALSO
19. COMPLAINTS ARE HANDLED THROUGH LANDLORD
20. MAINTENANCE COMPLAINTS ARE HANDLED SLOWLY
21. APARTMENT IS IN FAIR CONDITION
22. APARTMENT IS SAFE
23. THE WIRING IS ADEQUATE
24. THERE ARE ADEQUATE FIRE ESCAPES
25. APARTMENT IS HEATED BY GAS
26. THE HEATING (IF BY GAS) IS SAFE
27. LANDLORD OR NEIGHBOR COMPLAIN ABOUT
32. I WILL NOT BE OCCUPYING THIS APARTMENT
    DURING THE 1974-1975 SCHOOL YEAR

699.5 BALDWIN ST

R FINDLAY

1. RENT CALCULATED BY NUMBER OF PERSONS
2. RENT PER PERSON PER MONTH OVER $65
3. 3 PERSONS OCCUPYING APARTMENT AT PRESENT
4. MAXIMUM OCCUPANCY 3
5. LANDLORD DOES NOT EXPECT SUMMER RENT
6. 5 ROOMS
7. 3 BEDROOMS
8. PRIVATE BATH FACILITIES
9. BATH
10. KITCHEN FACILITIES
    STOVE
    REFRIGERATOR
11. OTHER OFF STREET PARKING
12. TELEPHONE NEARBY
13. 2 BLOCKS FROM CAMPUS
15. UTILITIES YOU PAY
16. SATISFACTORY LEASE
17. SATISFACTORY RELATIONSHIP WITH LANDLORD
18. LANDLORD DOES NOT LIVE THERE ALSO
19. COMPLAINTS ARE HANDLED THROUGH LANDLORD
20. MAINTENANCE COMPLAINTS ARE RARELY TAKEN CARE O
21. APARTMENT IS IN FAIR CONDITION
22. APARTMENT IS SAFE
23. THE WIRING IS ADEQUATE
24. THERE ARE ADEQUATE FIRE ESCAPES
25. APARTMENT IS HEATED BY GAS
26. THE HEATING (IF BY GAS) IS SAFE
27. LANDLORD OR NEIGHBOR COMPLAIN ABOUT
32. I WILL NOT BE OCCUPYING THIS APARTMENT
    DURING THE 1974-1975 SCHOOL YEAR

705 BALDWIN ST

MEADVILLE REMODELING
1061 PARK AVE
724 3110
1. RENT CALCULATED BY APARTMENT
2. RENT PAID PER PERSON PER MONTH $ 45.-$ 49.99
3. 2 PERSONS OCCUPYING APARTMENT AT PRESENT
4. MAXIMUM OCCUPANCY 4
5. LANDLORD EXPECTS SUMMER RENT
6. 4 ROOMS
7. 2 BEDROOMS
8. PRIVATE BATH FACILITIES
9. SHOWER-BATH
10. KITCHEN FACILITIES
    STOVE
    REFRIGERATOR
11. PARKING ON STREET
12. NO TELEPHONE
13. 2 BLOCKS FROM CAMPUS
14. MAP SECTION, 1
15. UTILITIES YOU PAY
    GAS
    ELECTRIC
    PHONE
16. NO LEASE
17. GOOD RELATIONSHIP WITH LANDLORD
18. LANDLORD DOES NOT LIVE THERE ALSO
19. COMPLAINTS ARE HANDLED THROUGH LANDLORD
20. MAINTENANCE COMPLAINTS ARE HANDLED SATISFACTORILY
21. APARTMENT IS IN GOOD CONDITION
22. APARTMENT IS SAFE
23. THE WIRING IS ADEQUATE
24. THERE ARE ADEQUATE FIRE ESCAPES
25. APARTMENT IS HEATED BY GAS
26. THE HEATING (IF BY GAS) IS SAFE
27. LANDLORD OR NEIGHBOR COMPLAIN ABOUT

717 BALDWIN ST 23

ALLEGHENY COLLEGE
ALLEGHENY COLLEGE

2. RENT PAID PER PERSON PER MONTH $ 60.-$ 64.99
3. 1 PERSONS OCCUPYING APARTMENT AT PRESENT
4. MAXIMUM OCCUPANCY 5
5. LANDLORD DOES NOT EXPECT SUMMER RENT
7. 9 BEDROOMS
8. SHARED BATH FACILITIES
9. SHOWER
10. KITCHEN FACILITIES
    HOT PLATE
    REFRIGERATOR
11. OTHER OFF STREET PARKING
12. TELEPHONE NEARBY
13. 2 BLOCKS FROM CAMPUS
14. MAP SECTION, 4
15. UTILITIES YOU PAY
16. SATISFACTORY LEASE
17. SATISFACTORY RELATIONSHIP WITH LANDLORD
18. LANDLORD DOES NOT LIVE THERE ALSO
19. COMPLAINTS ARE HANDLED THROUGH LANDLORD
20. MAINTENANCE COMPLAINTS ARE HANDLED QUICKLY
21. APARTMENT IS IN FAIR CONDITION
22. APARTMENT IS SAFE
23. THE WIRING IS ADEQUATE
24. THERE ARE ADEQUATE FIRE ESCAPES
25. APARTMENT IS NOT HEATED BY GAS
27. LANDLORD OR NEIGHBOR COMPLAIN ABOUT
32. I WILL NOT BE OCCUPYING THIS APARTMENT
    DURING THE 1974-1975 SCHOOL YEAR

Comments: This housing of mine is a college owned house. It's a good deal-it's somewhere between a dorm and a house-but far from a flat.

717 BALDWIN ST

ALLEGHENY COLLEGE

3. 4 PERSONS OCCUPYING APARTMENT AT PRESENT
4. MAXIMUM OCCUPANCY 4
5. LANDLORD DOES NOT EXPECT SUMMER RENT
6. 2 ROOMS
7. 2 BEDROOMS
8. PRIVATE BATH FACILITIES
9. SHOWER
10. KITCHEN FACILITIES
    HOT PLATE
    REFRIGERATOR
11. PARKING IN GARAGE
12. TELEPHONE NEARBY
13. 3 BLOCKS FROM CAMPUS
14. MAP SECTION, 1
15. UTILITIES YOU PAY
20. MAINTENANCE COMPLAINTS ARE RARELY TAKEN CARE OF
21. APARTMENT IS IN FAIR CONDITION
22. APARTMENT IS SAFE
23. THE WIRING IS INADEQUATE
24. FIRE ESCAPES ARE INADEQUATE
25. APARTMENT IS HEATED BY GAS
26. THE HEATING (IF BY GAS) IS SAFE
32. I WILL NOT BE OCCUPYING THIS APARTMENT
    DURING THE 1974-1975 SCHOOL YEAR

Comments: College could do a few things to greatly improve house.

725 BALDWIN ST

JACK MCCRACKEN
R D 1 HOBBS ROAD MEADVILLE

1. RENT CALCULATED BY APARTMENT
2. RENT PAID PER PERSON PER MONTH $ 40.-$ 44.99
3. 3 PERSONS OCCUPYING APARTMENT AT PRESENT
4. MAXIMUM OCCUPANCY 3
5. LANDLORD EXPECTS SUMMER RENT
6. 5 ROOMS
7. 3 BEDROOMS
8. PRIVATE BATH FACILITIES
9. BATH
10. KITCHEN FACILITIES
    STOVE
    REFRIGERATOR
11. PARKING IN GARAGE
12. TELEPHONE NEARBY
13. 3 BLOCKS FROM CAMPUS
14. MAP SECTION, 1
15. UTILITIES YOU PAY
    GAS
    ELECTRIC
    WATER
    PHONE
16. SATISFACTORY LEASE
17. SATISFACTORY RELATIONSHIP WITH LANDLORD
18. LANDLORD DOES NOT LIVE THERE ALSO
19. COMPLAINTS ARE HANDLED THROUGH LANDLORD
20. MAINTENANCE COMPLAINTS ARE HANDLED SLOWLY
21. APARTMENT IS IN FAIR CONDITION
22. APARTMENT IS SAFE
23. THE WIRING IS ADEQUATE
24. THERE ARE ADEQUATE FIRE ESCAPES
25. APARTMENT IS HEATED BY GAS
26. THE HEATING (IF BY GAS) IS SAFE
27. LANDLORD OR NEIGHBOR COMPLAIN ABOUT
32. I PLAN TO OCCUPY THIS APARTMENT
    DURING THE 1974-1975 SCHOOL YEAR

734 BALDWIN ST

HORSTEMAN
ERIE

1. RENT CALCULATED BY APARTMENT
2. RENT PER PERSON PER MONTH UNDER $35
3. 7 PERSONS OCCUPYING APARTMENT AT PRESENT
4. MAXIMUM OCCUPANCY 7
5. LANDLORD EXPECTS SUMMER RENT
6. 7 ROOMS
7. 5 BEDROOMS
8. PRIVATE BATH FACILITIES
9. BATH
10. KITCHEN FACILITIES
    STOVE
    REFRIGERATOR
11. PARKING ON STREET
12. NO TELEPHONE
13. 2 BLOCKS FROM CAMPUS
14. MAP SECTION, 4
15. UTILITIES YOU PAY
    GAS
    ELECTRIC
    WATER
    PHONE
16. SATISFACTORY LEASE
17. POOR RELATIONSHIP WITH LANDLORD
18. LANDLORD DOES NOT LIVE THERE ALSO
19. COMPLAINTS ARE HANDLED THROUGH REAL ESTATE MANAGER
20. MAINTENANCE COMPLAINTS ARE HANDLED SLOWLY
21. APARTMENT IS IN FAIR CONDITION
22. APARTMENT IS SAFE
23. THE,WIRING IS ADEQUATE
24. THERE ARE ADEQUATE FIRE ESCAPES
25. APARTMENT IS HEATED BY GAS
26. THE HEATING (IF BY GAS) IS SAFE
27. LANDLORD OR NEIGHBOR COMPLAIN ABOUT
32. I WILL NOT BE OCCUPYING THIS APARTMENT
    DURING THE 1974-1975 SCHOOL YEAR

732 BALDWIN ST

HERMAN HORSTMAN
R D 6 305A AURTLURST ST
724 1105
1. RENT CALCULATED BY APARTMENT
2. RENT PAID PER PERSON PER MONTH $ 45.-$ 49.99
3. 2 PERSONS OCCUPYING APARTMENT AT PRESENT
4. MAXIMUM OCCUPANCY 2
5. LANDLORD EXPECTS SUMMER RENT
6. 3 ROOMS
7. 1 BEDROOMS
8. PRIVATE BATH FACILITIES
9. SHOWER-BATH
10. KITCHEN FACILITIES
    STOVE
    REFRIGERATOR
11. PARKING ON STREET
12. NO TELEPHONE
13. 3 BLOCKS FROM CAMPUS
14. MAP SECTION, 1
15. UTILITIES YOU PAY
    GAS
    ELECTRIC
16. NO LEASE
17. GOOD RELATIONSHIP WITH LANDLORD
18. LANDLORD DOES NOT LIVE THERE ALSO
19. COMPLAINTS ARE HANDLED THROUGH REAL ESTATE MANAGER
20. MAINTENANCE COMPLAINTS ARE HANDLED QUICKLY
21. APARTMENT IS IN GOOD CONDITION
22. APARTMENT IS SAFE
23. THE WIRING IS ADEQUATE
24. THERE ARE ADEQUATE FIRE ESCAPES
25. APARTMENT IS HEATED BY GAS
26. THE HEATING (IF BY GAS) IS UNSAFE
27. LANDLORD OR NEIGHBOR COMPLAIN ABOUT
32. I PLAN TO OCCUPY THIS APARTMENT
    DURING THE 1974-1975 SCHOOL YEAR

Comments: House is in the process of being sold.

734 BALDWIN ST

HERMAN HORSTMAN

1. RENT CALCULATED BY APARTMENT
2. RENT PER PERSON PER MONTH UNDER $35
3. 7 PERSONS OCCUPYING APARTMENT AT PRESENT
4. MAXIMUM OCCUPANCY 7
5. LANDLORD EXPECTS SUMMER RENT
6. 7 ROOMS
7. 5 BEDROOMS
8. PRIVATE BATH FACILITIES
9. BATH
10. KITCHEN FACILITIES
    STOVE
    REFRIGERATOR
11. PARKING ON STREET
12. TELEPHONE NEARBY
13. 4 BLOCKS FROM CAMPUS
14. MAP SECTION, 2
15. UTILITIES YOU PAY
    GAS
    ELECTRIC
    WATER
    PHONE
16. SATISFACTORY LEASE
17. SATISFACTORY RELATIONSHIP WITH LANDLORD
18. LANDLORD DOES NOT LIVE THERE ALSO
19. COMPLAINTS ARE HANDLED THROUGH LANDLORD
20. MAINTENANCE COMPLAINTS ARE HANDLED SLOWLY
21. APARTMENT IS IN GOOD CONDITION
22. APARTMENT IS SAFE
23. THE WIRING IS ADEQUATE
24. THERE ARE ADEQUATE FIRE ESCAPES
25. APARTMENT IS HEATED BY GAS
26. THE HEATING (IF BY GAS) IS SAFE
27. LANDLORD OR NEIGHBOR COMPLAIN ABOUT
32. I PLAN TO OCCUPY THIS APARTMENT
    DURING THE 1974-1975 SCHOOL YEAR

734 BALDWIN ST

HERMAN HORSTMAN
ERIE,PA

1. RENT CALCULATED BY APARTMENT
2. RENT PER PERSON PER MONTH UNDER $35
3. 7 PERSONS OCCUPYING APARTMENT AT PRESENT
4. MAXIMUM OCCUPANCY 8
5. LANDLORD EXPECTS SUMMER RENT
6. 7 ROOMS
7. 5 BEDROOMS
8. PRIVATE BATH FACILITIES
9. BATH
10. KITCHEN FACILITIES
    STOVE
    REFRIGERATOR
11. PARKING IN LOT NEARBY
12. TELEPHONE NEARBY
13. 2 BLOCKS FROM CAMPUS
14. MAP SECTION, 4
15. UTILITIES YOU PAY
    GAS
    ELECTRIC
    WATER
    PHONE
16. SATISFACTORY LEASE
17. SATISFACTORY RELATIONSHIP WITH LANDLORD
18. LANDLORD DOES NOT LIVE THERE ALSO
19. COMPLAINTS ARE HANDLED THROUGH LANDLORD
20. MAINTENANCE COMPLAINTS ARE HANDLED SLOWLY
21. APARTMENT IS IN FAIR CONDITION
22. APARTMENT IS SAFE
23. THE WIRING IS ADEQUATE
24. THERE ARE ADEQUATE FIRE ESCAPES
25. APARTMENT IS HEATED BY GAS
26. THE HEATING (IF BY GAS) IS SAFE
27. LANDLORD OR NEIGHBOR COMPLAIN ABOUT
32. I PLAN TO OCCUPY THIS APARTMENT
    DURING THE 1974-1975 SCHOOL YEAR

540 BEERS AVE

JOHN MARCECA
770 PARK AVE

1. RENT CALCULATED BY APARTMENT
2. RENT PAID PER PERSON PER MONTH $ 35.-$ 39.99
3. 3 PERSONS OCCUPYING APARTMENT AT PRESENT
4. MAXIMUM OCCUPANCY 3
5. LANDLORD EXPECTS SUMMER RENT
6. 4 ROOMS
7. 2 BEDROOMS
8. PRIVATE BATH FACILITIES
9. SHOWER-BATH
10. KITCHEN FACILITIES
    STOVE
    REFRIGERATOR
11. PARKING ON STREET
12. TELEPHONE NEARBY
13. 1 BLOCKS FROM CAMPUS
14. MAP SECTION, 2
15. UTILITIES YOU PAY
    GAS
    ELECTRIC
16. SATISFACTORY LEASE
17. POOR RELATIONSHIP WITH LANDLORD
18. LANDLORD DOES NOT LIVE THERE ALSO
19. COMPLAINTS ARE HANDLED THROUGH LANDLORD
20. MAINTENANCE COMPLAINTS ARE RARELY TAKEN CARE OF
21. APARTMENT IS IN GOOD CONDITION
22. APARTMENT IS SAFE
23. THE WIRING IS ADEQUATE
24. THERE ARE ADEQUATE FIRE ESCAPES
25. APARTMENT IS HEATED BY GAS
26. THE HEATING (IF BY GAS) IS SAFE
27. LANDLORD OR NEIGHBOR COMPLAIN ABOUT
32. I PLAN TO OCCUPY THIS APARTMENT
    DURING THE 1974-1975 SCHOOL YEAR

540 BEERS AVE

JOHN MARCECA
770 PARK AVE
724 2931
1. RENT CALCULATED BY APARTMENT
2. RENT PER PERSON PER MONTH OVER $65
3. 1 PERSONS OCCUPYING APARTMENT AT PRESENT
4. MAXIMUM OCCUPANCY 3
5. LANDLORD EXPECTS SUMMER RENT
6. 3 ROOMS
7. 1 BEDROOMS
8. PRIVATE BATH FACILITIES
9. SHOWER-BATH
10. KITCHEN FACILITIES
    STOVE
    REFRIGERATOR
11. PARKING ON STREET
12. TELEPHONE NEARBY
13. 2 BLOCKS FROM CAMPUS
14. MAP SECTION, 2
15. UTILITIES YOU PAY
    GAS
    ELECTRIC
    WATER
    PHONE
16. SATISFACTORY LEASE
17. SATISFACTORY RELATIONSHIP WITH LANDLORD
18. LANDLORD DOES NOT LIVE THERE ALSO
19. COMPLAINTS ARE HANDLED THROUGH LANDLORD
20. MAINTENANCE COMPLAINTS ARE HANDLED SLOWLY
21. APARTMENT IS IN GOOD CONDITION
22. APARTMENT IS SAFE
23. THE WIRING IS ADEQUATE
24. FIRE ESCAPES ARE INADEQUATE
25. APARTMENT IS HEATED BY GAS
26. THE HEATING (IF BY GAS) IS UNSAFE
27. LANDLORD OR NEIGHBOR COMPLAIN ABOUT
32. I PLAN TO OCCUPY THIS APARTMENT
    DURING THE 1974-1975 SCHOOL YEAR

587 CENTER ST

FREYERMUTH
CHESTNUT ST

1. RENT CALCULATED BY APARTMENT
2. RENT PAID PER PERSON PER MONTH $ 45.-$ 49.99
3. 3 PERSONS OCCUPYING APARTMENT AT PRESENT
4. MAXIMUM OCCUPANCY 5
5. LANDLORD EXPECTS SUMMER RENT
6. 7 ROOMS
7. 3 BEDROOMS
8. PRIVATE BATH FACILITIES
9. BATH
10. KITCHEN FACILITIES
11. PARKING IN GARAGE
12. TELEPHONE NEARBY
13. 8 BLOCKS FROM CAMPUS
14. MAP SECTION, 5
15. UTILITIES YOU PAY
    GAS
    ELECTRIC
    WATER
    PHONE
16. SATISFACTORY LEASE
17. SATISFACTORY RELATIONSHIP WITH LANDLORD
18. LANDLORD DOES NOT LIVE THERE ALSO
19. COMPLAINTS ARE HANDLED THROUGH LANDLORD
20. MAINTENANCE COMPLAINTS ARE HANDLED SLOWLY
21. APARTMENT IS IN GOOD CONDITION
22. APARTMENT IS SAFE
23. THE WIRING IS ADEQUATE
24. THERE ARE ADEQUATE FIRE ESCAPES
25. APARTMENT IS HEATED BY GAS
26. THE HEATING (IF BY GAS) IS SAFE
27. LANDLORD OR NEIGHBOR COMPLAIN ABOUT
32. I PLAN TO OCCUPY THIS APARTMENT
    DURING THE 1974-1975 SCHOOL YEAR

819.5 CHANCERY

MRS RALPH ROE
529 MILLER AVE
335 4894
1. RENT CALCULATED BY APARTMENT
2. RENT PER PERSON PER MONTH UNDER $35
3. 3 PERSONS OCCUPYING APARTMENT AT PRESENT
4. MAXIMUM OCCUPANCY 3
5. LANDLORD EXPECTS SUMMER RENT
6. 6 ROOMS
7. 3 BEDROOMS
8. PRIVATE BATH FACILITIES
9. BATH
10. KITCHEN FACILITIES
NONE
11. PARKING ON STREET
12. TELEPHONE NEARBY
13. 8 BLOCKS FROM CAMPUS
14. MAP SECTION, 4
15. UTILITIES YOU PAY
GAS
ELECTRIC
WATER
PHONE
16. SATISFACTORY LEASE
17. POOR RELATIONSHIP WITH LANDLORD
18. LANDLORD DOES NOT LIVE THERE ALSO
19. COMPLAINTS ARE HANDLED THROUGH LANDLORD
20. MAINTENANCE COMPLAINTS ARE RARELY TAKEN CARE OF
21. APARTMENT IS IN FAIR CONDITION
22. APARTMENT IS SAFE
23. THE WIRING IS ADEQUATE
24. FIRE ESCAPES ARE INADEQUATE
25. APARTMENT IS HEATED BY GAS
26. THE HEATING (IF BY GAS) IS SAFE
27. LANDLORD OR NEIGHBOR COMPLAIN ABOUT
NOISE
PARTIES
32. I PLAN TO OCCUPY THIS APARTMENT
DURING THE 1974-1975 SCHOOL YEAR

Comments: There is water pressure problems, one hour out of three (or perhaps one whole day out of 3) there is no water! I do not recommend this apartment highly but it is cheap, though a distance from campus.

819.5 CHANCERY

MRS RALPH ROE
529 MILLER AVE
335 4894
1. RENT CALCULATED BY APARTMENT
2. RENT PER PERSON PER MONTH UNDER $35
3. 3 PERSONS OCCUPYING APARTMENT AT PRESENT
4. MAXIMUM OCCUPANCY 3
5. LANDLORD EXPECTS SUMMER RENT
6. 6 ROOMS
7. 3 BEDROOMS
8. PRIVATE BATH FACILITIES
9. BATH
10. KITCHEN FACILITIES
STOVE
11. PARKING ON STREET
12. TELEPHONE NEARBY
13. 9 BLOCKS FROM CAMPUS
14. MAP SECTION, 4
15. UTILITIES YOU PAY,
GAS
ELECTRIC
WATER
PHONE
16. SATISFACTORY LEASE
17. POOR RELATIONSHIP WITH LANDLORD
18. LANDLORD DOES NOT LIVE THERE ALSO
19. COMPLAINTS ARE HANDLED THROUGH LANDLORD
20. MAINTENANCE COMPLAINTS ARE RARELY TAKEN CARE OF
21. APARTMENT IS IN FAIR CONDITION
22. APARTMENT IS SAFE
23. THE WIRING IS ADEQUATE
24. FIRE ESCAPES ARE INADEQUATE
25. APARTMENT IS HEATED BY GAS
26. THE HEATING (IF BY GAS) IS SAFE
27. LANDLORD OR NEIGHBOR COMPLAIN ABOUT
NOISE
PARTIES

Comments: We have water pressure problems resulting in either *no* water at all for long periods of time during the day, or *no* water at all for an *entire* day. This happens about 3 times per week! Other than that, the apartment is adequate, though it is far from campus. It is close to stores, banks, etc. downtown.

819.5 CHANCERY

MRS RALPH ROE
529 MILLER AVE
335 4894
1. RENT CALCULATED BY APARTMENT
2. RENT PER PERSON PER MONTH UNDER $35
3. 3 PERSONS OCCUPYING APARTMENT AT PRESENT
4. MAXIMUM OCCUPANCY 3
5. LANDLORD EXPECTS SUMMER RENT
6. 8 ROOMS
7. 3 BEDROOMS
8. PRIVATE BATH FACILITIES
9. BATH
10. KITCHEN FACILITIES
STOVE
11. OTHER OFF STREET PARKING
12. TELEPHONE NEARBY
13. 7 BLOCKS FROM CAMPUS
14. MAP SECTION, 4
15. UTILITIES YOU PAY
GAS
ELECTRIC
PHONE
16. SATISFACTORY LEASE
17. SATISFACTORY RELATIONSHIP WITH LANDLORD
18. LANDLORD DOES NOT LIVE THERE ALSO
19. COMPLAINTS ARE HANDLED THROUGH LANDLORD
20. MAINTENANCE COMPLAINTS ARE RARELY TAKEN CARE OF
21. APARTMENT IS IN FAIR CONDITION
22. APARTMENT IS SAFE
23. THE WIRING IS ADEQUATE
24. FIRE ESCAPES ARE INADEQUATE
25. APARTMENT IS HEATED BY GAS
26. THE HEATING (IF BY GAS) IS SAFE
27. LANDLORD OR NEIGHBOR COMPLAIN ABOUT
NOISE
PARTIES
32. I PLAN TO OCCUPY THIS APARTMENT
DURING THE 1974-1975 SCHOOL YEAR

628 CHURCH ST

MUNTIN

1. RENT CALCULATED BY APARTMENT
2. RENT PAID PER PERSON PER MONTH $ 40.-$ 44.99
3. 2 PERSONS OCCUPYING APARTMENT AT PRESENT
4. MAXIMUM OCCUPANCY 2
5. LANDLORD EXPECTS SUMMER RENT
6. 3 ROOMS
7. 1 BEDROOMS
8. PRIVATE BATH FACILITIES
9. BATH
10. KITCHEN FACILITIES
NONE
HOT PLATE
11. PARKING ON STREET
12. TELEPHONE NEARBY
13. 1 BLOCKS FROM CAMPUS
14. MAP SECTION, 2
15. UTILITIES YOU PAY
GAS
ELECTRIC
WATER
PHONE
16. SATISFACTORY LEASE
17. SATISFACTORY RELATIONSHIP WITH LANDLORD
18. LANDLORD DOES NOT LIVE THERE ALSO
19. COMPLAINTS ARE HANDLED THROUGH REAL ESTATE MANAGED
20. MAINTENANCE COMPLAINTS ARE NOT TAKEN CARE OF
21. APARTMENT IS IN POOR CONDITION
22. APARTMENT IS SAFE
23. THE WIRING IS DANGEROUS
24. FIRE ESCAPES ARE INADEQUATE
25. APARTMENT IS HEATED BY GAS
26. THE HEATING (IF BY GAS) IS SAFE
27. LANDLORD OR NEIGHBOR COMPLAIN ABOUT
NOISE
PARTIES
UNMARRIED COUPLES SLEEPING THERE
32. I WILL NOT BE OCCUPYING THIS APARTMENT
DURING THE 1974-1975 SCHOOL YEAR

Comments: 1. no heating 2. bad lighting 3. bathroom in terrible shape 4. neighbors very unfriendly 5. advisable not to have pets 6. only front side of house is painted 7. a redneck lives downstairs-he likes to beat his dog & rearrange his furniture in the middle of the night.

633 CHURCH ST

RICHARD FINDLAY
HARTZ AVE
336 2364
1. RENT CALCULATED BY APARTMENT
2. RENT PAID PER PERSON PER MONTH $ 60.-$ 64.99
3. 3 PERSONS OCCUPYING APARTMENT AT PRESENT
4. MAXIMUM OCCUPANCY 3
5. LANDLORD DOES NOT EXPECT SUMMER RENT
6. 5 ROOMS
7. 3 BEDROOMS
8. PRIVATE BATH FACILITIES
9. SHOWER-BATH
10. KITCHEN FACILITIES
STOVE
REFRIGERATOR
11. PARKING ON STREET
12. TELEPHONE NEARBY
13. 2 BLOCKS FROM CAMPUS
14. MAP SECTION, 4
15. UTILITIES YOU PAY
PHONE
16. SATISFACTORY LEASE
17. GOOD RELATIONSHIP WITH LANDLORD
18. LANDLORD DOES NOT LIVE THERE ALSO
19. COMPLAINTS ARE HANDLED THROUGH LANDLORD
20. MAINTENANCE COMPLAINTS ARE HANDLED QUICKLY
21. APARTMENT IS IN GOOD CONDITION
22. APARTMENT IS SAFE
23. THE WIRING IS ADEQUATE
24. THERE ARE ADEQUATE FIRE ESCAPES
25. APARTMENT IS HEATED BY GAS
26. THE HEATING (IF BY GAS) IS SAFE
27. LANDLORD OR NEIGHBOR COMPLAIN ABOUT
NOISE
32. I PLAN TO OCCUPY THIS APARTMENT
DURING THE 1974-1975 SCHOOL YEAR

580.5 CULLUUM ST

MRS ELLIS
902.5 GROVE ST
333 1344
1. RENT CALCULATED BY APARTMENT
2. RENT PAID PER PERSON PER MONTH $ 45.-$ 49.99
3. 2 PERSONS OCCUPYING APARTMENT AT PRESENT
4. MAXIMUM OCCUPANCY 2
5. LANDLORD DOES NOT EXPECT SUMMER RENT
6. 3 ROOMS
7. 1 BEDROOMS
8. PRIVATE BATH FACILITIES
9. BATH
10. KITCHEN FACILITIES
STOVE
REFRIGERATOR
11. PARKING ON STREET
12. NO TELEPHONE
13. 1 BLOCKS FROM CAMPUS
14. MAP SECTION, 1
15. UTILITIES YOU PAY
GAS
ELECTRIC
16. NO LEASE
17. SATISFACTORY RELATIONSHIP WITH LANDLORD
18. LANDLORD DOES NOT LIVE THERE ALSO
19. COMPLAINTS ARE HANDLED THROUGH LANDLORD
20. MAINTENANCE COMPLAINTS ARE HANDLED QUICKLY
21. APARTMENT IS IN FAIR CONDITION
22. APARTMENT IS SAFE
23. THE WIRING IS ADEQUATE
24. THERE ARE ADEQUATE FIRE ESCAPES
25. APARTMENT IS HEATED BY GAS
26. THE HEATING (IF BY GAS) IS UNSAFE
27. LANDLORD OR NEIGHBOR COMPLAIN ABOUT
32. I WILL NOT BE OCCUPYING THIS APARTMENT
DURING THE 1974-1975 SCHOOL YEAR

580 CULLUM ST

MRS ARTHER ELLIS
902.5 GROVE ST
333 1344
1. RENT CALCULATED BY NUMBER OF PERSONS
2. RENT PAID PER PERSON PER MONTH $ 45.-$ 49.99
3. 8 PERSONS OCCUPYING APARTMENT AT PRESENT
4. MAXIMUM OCCUPANCY 7
5. LANDLORD DOES NOT EXPECT SUMMER RENT
6. 7 ROOMS
7. 4 BEDROOMS
8. PRIVATE BATH FACILITIES
9. SHOWER-BATH
10. KITCHEN FACILITIES
STOVE
REFRIGERATOR
11. PARKING IN GARAGE
12. TELEPHONE NEARBY
13. 1 BLOCKS FROM CAMPUS
14. MAP SECTION, 1
15. UTILITIES YOU PAY
PHONE
16. NO LEASE
17. GOOD RELATIONSHIP WITH LANDLORD
18. LANDLORD DOES NOT LIVE THERE ALSO
19. COMPLAINTS ARE HANDLED THROUGH LANDLORD
20. MAINTENANCE COMPLAINTS ARE HANDLED SATISFACTORILY
21. APARTMENT IS IN GOOD CONDITION
22. APARTMENT IS SAFE
23. THE WIRING IS ADEQUATE
24. THERE ARE ADEQUATE FIRE ESCAPES
25. APARTMENT IS HEATED BY GAS
26. THE HEATING (IF BY GAS) IS SAFE
27. LANDLORD OR NEIGHBOR COMPLAIN ABOUT
32. I WILL NOT BE OCCUPYING THIS APARTMENT
DURING THE 1974-1975 SCHOOL YEAR

600 CULLUM ST

HELEN BUCHANAN
600 CULLUM ST

1. RENT CALCULATED BY APARTMENT
2. RENT PAID PER PERSON PER MONTH $ 50.-$ 54.99
3. 3 PERSONS OCCUPYING APARTMENT AT PRESENT
4. MAXIMUM OCCUPANCY 3
5. LANDLORD DOES NOT EXPECT SUMMER RENT
6. 3 ROOMS
7. 2 BEDROOMS
8. PRIVATE BATH FACILITIES
9. SHOWER-BATH
10. KITCHEN FACILITIES
REFRIGERATOR
11. PARKING ON STREET
12. TELEPHONE NEARBY
13. 2 BLOCKS FROM CAMPUS
15. UTILITIES YOU PAY
PHONE
16. NO LEASE
17. GOOD RELATIONSHIP WITH LANDLORD
18. LANDLORD ALSO LIVES IN SAME HOUSE
19. COMPLAINTS ARE HANDLED THROUGH LANDLORD
20. MAINTENANCE COMPLAINTS ARE HANDLED QUICKLY
21. APARTMENT IS IN FAIR CONDITION
22. APARTMENT IS SAFE
23. THE WIRING IS INADEQUATE
24. FIRE ESCAPES ARE INADEQUATE
25. APARTMENT IS HEATED BY GAS
26. THE HEATING (IF BY GAS) IS SAFE
27. LANDLORD OR NEIGHBOR COMPLAIN ABOUT
NOISE
DRUGS
32. I WILL NOT BE OCCUPYING THIS APARTMENT
DURING THE 1974-1975 SCHOOL YEAR

600 CULLUM ST

HELEN BUCHANAN
600 CULLUM ST

2. RENT PAID PER PERSON PER MONTH $ 45.-$ 49.99
3. 3 PERSONS OCCUPYING APARTMENT AT PRESENT
4. MAXIMUM OCCUPANCY 4
5. LANDLORD DOES NOT EXPECT SUMMER RENT
6. 3 ROOMS
7. 2 BEDROOMS
8. SHARED BATH FACILITIES
9. SHOWER-BATH
10. KITCHEN FACILITIES
NONE
11. PARKING IN LOT NEARBY
12. TELEPHONE NEARBY
13. 4 BLOCKS FROM CAMPUS
15. UTILITIES YOU PAY
PHONE
16. NO LEASE
17. GOOD RELATIONSHIP WITH LANDLORD
18. LANDLORD ALSO LIVES IN SAME HOUSE
19. COMPLAINTS ARE HANDLED THROUGH LANDLORD
20. MAINTENANCE COMPLAINTS ARE HANDLED SATISFACTORIL
21. APARTMENT IS IN GOOD CONDITION
22. APARTMENT IS SAFE
24. FIRE ESCAPES ARE INADEQUATE

692 CULLUM STREET

HARMON
RANDOLPH STREET

1. RENT CALCULATED BY APARTMENT
2. RENT PAID PER PERSON PER MONTH $ 50.-$ 54.99
3. 1 PERSONS OCCUPYING APARTMENT AT PRESENT
4. MAXIMUM OCCUPANCY 1
5. LANDLORD EXPECTS SUMMER RENT
6. 2 ROOMS
7. 1 BEDROOMS
8. PRIVATE BATH FACILITIES
9. SHOWER-BATH
10. KITCHEN FACILITIES
STOVE
REFRIGERATOR
11. OTHER OFF STREET PARKING
12. NO TELEPHONE
13. 3 BLOCKS FROM CAMPUS
15. UTILITIES YOU PAY
17. GOOD RELATIONSHIP WITH LANDLORD
18. LANDLORD ALSO LIVES IN SAME HOUSE
19. COMPLAINTS ARE HANDLED THROUGH LANDLORD
20. MAINTENANCE COMPLAINTS ARE HANDLED QUICKLY
21. APARTMENT IS IN GOOD CONDITION
22. APARTMENT IS SAFE
23. THE WIRING IS ADEQUATE
24. THERE ARE ADEQUATE FIRE ESCAPES
25. APARTMENT IS HEATED BY GAS
26. THE HEATING (IF BY GAS) IS SAFE
27. LANDLORD OR NEIGHBOR COMPLAIN ABOUT
32. I PLAN TO OCCUPY THIS APARTMENT
DURING THE 1974-1975 SCHOOL YEAR

178 GLENWOOD AVE

C W HORNES
R D 3 MEADVILLE

1. RENT CALCULATED BY APARTMENT
2. RENT PAID PER PERSON PER MONTH $ 50.-$ 54.99
3. 3 PERSONS OCCUPYING APARTMENT AT PRESENT
4. MAXIMUM OCCUPANCY 3
5. LANDLORD DOES NOT EXPECT SUMMER RENT
6. 5 ROOMS
7. 2 BEDROOMS
8. PRIVATE BATH FACILITIES
9. BATH
10. KITCHEN FACILITIES
NONE
HOT PLATE
STOVE
REFRIGERATOR
11. OTHER OFF STREET PARKING
12. TELEPHONE NEARBY
13. 3 BLOCKS FROM CAMPUS
15. UTILITIES YOU PAY

672 HIGHLAND AVE

VIC BEIERSCHMIDTT
408.5 WALNUT ST
336 2548
1. RENT CALCULATED BY APARTMENT
2. RENT PAID PER PERSON PER MONTH $ 40.-$ 44.99
3. 3 PERSONS OCCUPYING APARTMENT AT PRESENT
4. MAXIMUM OCCUPANCY 3
5. LANDLORD EXPECTS SUMMER RENT
6. 5 ROOMS
7. 2 BEDROOMS
8. PRIVATE BATH FACILITIES
9. SHOWER-BATH
10. KITCHEN FACILITIES
STOVE
REFRIGERATOR
11. PARKING IN GARAGE
12. TELEPHONE NEARBY
13. 4 BLOCKS FROM CAMPUS
14. MAP SECTION, 2
15. UTILITIES YOU PAY
GAS
ELECTRIC
PHONE
16. STRICT LEASE
17. SATISFACTORY RELATIONSHIP WITH LANDLORD
18. LANDLORD DOES NOT LIVE THERE ALSO
19. COMPLAINTS ARE HANDLED THROUGH REAL ESTATE MANAGE
20. MAINTENANCE COMPLAINTS ARE HANDLED SLOWLY
21. APARTMENT IS IN GOOD CONDITION
22. APARTMENT IS SAFE
23. THE WIRING IS ADEQUATE
24. THERE ARE ADEQUATE FIRE ESCAPES
25. APARTMENT IS HEATED BY GAS
26. THE HEATING (IF BY GAS) IS SAFE
27. LANDLORD OR NEIGHBOR COMPLAIN ABOUT
32. I WILL NOT BE OCCUPYING THIS APARTMENT
DURING THE 1974-1975 SCHOOL YEAR

Comments: Will be graduating, but sadly bequeath this fine abode to anyone interested in living comfortably, cleanly, and spiritually (once owned by Jesus Freaks)

672 HIGHLAND AVE

VIC BEYERSCHMIDT

1. RENT CALCULATED BY APARTMENT
2. RENT PAID PER PERSON PER MONTH $ 40.-$ 44.99
3. 3 PERSONS OCCUPYING APARTMENT AT PRESENT
4. MAXIMUM OCCUPANCY 3
5. LANDLORD EXPECTS SUMMER RENT
6. 5 ROOMS
7. 3 BEDROOMS
8. PRIVATE BATH FACILITIES
9. SHOWER-BATH
10. KITCHEN FACILITIES
STOVE
REFRIGERATOR
11. PARKING IN LOT NEARBY
12. TELEPHONE NEARBY
13. 2 BLOCKS FROM CAMPUS
14. MAP SECTION, 1
15. UTILITIES YOU PAY
GAS
ELECTRIC
16. SATISFACTORY LEASE
17. GOOD RELATIONSHIP WITH LANDLORD
18. LANDLORD DOES NOT LIVE THERE ALSO
19. COMPLAINTS ARE HANDLED THROUGH LANDLORD
20. MAINTENANCE COMPLAINTS ARE RARELY TAKEN CARE OF
21. APARTMENT IS IN GOOD CONDITION
22. APARTMENT IS SAFE
23. THE WIRING IS ADEQUATE
25. APARTMENT IS HEATED BY GAS
26. THE HEATING (IF BY GAS) IS SAFE
27. LANDLORD OR NEIGHBOR COMPLAIN ABOUT
32. I WILL NOT BE OCCUPYING THIS APARTMENT
DURING THE 1974-1975 SCHOOL YEAR

703.5 HIGHLAND

VIC KRESS JR

1. RENT CALCULATED BY APARTMENT
2. RENT PAID PER PERSON PER MONTH $ 35.-$ 39.99
3. 4 PERSONS OCCUPYING APARTMENT AT PRESENT
4. MAXIMUM OCCUPANCY 6
5. LANDLORD DOES NOT EXPECT SUMMER RENT
6. 7 ROOMS
7. 3 BEDROOMS
8. PRIVATE BATH FACILITIES
9. SHOWER
10. KITCHEN FACILITIES
STOVE
REFRIGERATOR
11. PARKING IN LOT NEARBY
12. NO TELEPHONE
13. 2 BLOCKS FROM CAMPUS
15. UTILITIES YOU PAY

703.5 HIGHLAND

VIC KRESS

1. RENT CALCULATED BY APARTMENT
2. RENT PAID PER PERSON PER MONTH $ 35.-$ 39.99
3. 4 PERSONS OCCUPYING APARTMENT AT PRESENT
4. MAXIMUM OCCUPANCY 4
5. LANDLORD DOES NOT EXPECT SUMMER RENT
6. 7 ROOMS
7. 3 BEDROOMS
8. PRIVATE BATH FACILITIES
9. SHOWER
10. KITCHEN FACILITIES
STOVE
REFRIGERATOR
11. OTHER OFF STREET PARKING
12. TELEPHONE NEARBY
13. 4 BLOCKS FROM CAMPUS
14. MAP SECTION, 1
15. UTILITIES YOU PAY
GAS
ELECTRIC
WATER
PHONE
16. SATISFACTORY LEASE
17. SATISFACTORY RELATIONSHIP WITH LANDLORD
18. LANDLORD DOES NOT LIVE THERE ALSO
20. MAINTENANCE COMPLAINTS ARE HANDLED SLOWLY
21. APARTMENT IS IN FAIR CONDITION
22. APARTMENT IS SAFE
23. THE WIRING IS ADEQUATE
24. THERE ARE ADEQUATE FIRE ESCAPES
25. APARTMENT IS HEATED BY GAS
26. THE HEATING (IF BY GAS) IS SAFE
27. LANDLORD OR NEIGHBOR COMPLAIN ABOUT
32. I WILL NOT BE OCCUPYING THIS APARTMENT
DURING THE 1974-1975 SCHOOL YEAR

272 LOOMIS STREET

ONGLEY
272 LOOMIS ST

2. RENT PAID PER PERSON PER MONTH $ 35.-$ 39.99
3. 1 PERSONS OCCUPYING APARTMENT AT PRESENT
4. MAXIMUM OCCUPANCY 1
5. LANDLORD DOES NOT EXPECT SUMMER RENT
6. 4 ROOMS
7. 4 BEDROOMS
8. PRIVATE BATH FACILITIES
9. SHOWER-BATH
10. KITCHEN FACILITIES
REFRIGERATOR
11. PARKING ON STREET
12. TELEPHONE NEARBY
13. 1 BLOCKS FROM CAMPUS
14. MAP SECTION, 1
15. UTILITIES YOU PAY
16. NO LEASE
17. GOOD RELATIONSHIP WITH LANDLORD
18. LANDLORD DOES NOT LIVE THERE ALSO
19. COMPLAINTS ARE HANDLED THROUGH LANDLORD

20. MAINTENANCE COMPLAINTS ARE HANDLED SLOWLY
21. APARTMENT IS IN FAIR CONDITION
22. APARTMENT IS SAFE
23. THE WIRING IS INADEQUATE
24. THERE ARE ADEQUATE FIRE ESCAPES
25. APARTMENT IS HEATED BY GAS
26. THE HEATING (IF BY GAS) IS SAFE
27. LANDLORD OR NEIGHBOR COMPLAIN ABOUT
32. I PLAN TO OCCUPY THIS APARTMENT
DURING THE 1974-1975 SCHOOL YEAR

Comments: Single rooms are rented out at $110 per term. For questions 27-31, they are oblivious to it, and thus don't complain.

272 LUOMIS ST

ELIZABETH ONGLEY
NEW MEXICO

2. RENT PAID PER PERSON PER MONTH $ 35.-$ 39.99
3. 4 PERSONS OCCUPYING APARTMENT AT PRESENT
4. MAXIMUM OCCUPANCY 4
5. LANDLORD DOES NOT EXPECT SUMMER RENT
6. 4 ROOMS
7. 4 BEDROOMS
8. PRIVATE BATH FACILITIES
9. SHOWER-BATH
10. KITCHEN FACILITIES
REFRIGERATOR
11. PARKING ON STREET
12. TELEPHONE NEARBY
13. 1 BLOCKS FROM CAMPUS
14. MAP SECTION. 1
15. UTILITIES YOU PAY
PHONE
16. NO LEASE
17. GOOD RELATIONSHIP WITH LANDLORD
18. LANDLORD DOES NOT LIVE THERE ALSO
19. COMPLAINTS ARE HANDLED THROUGH LANDLORD
20. MAINTENANCE COMPLAINTS ARE HANDLED SLOWLY
21. APARTMENT IS IN FAIR CONDITION
22. APARTMENT IS SAFE
23. THE WIRING IS INADEQUATE
24. THERE ARE ADEQUATE FIRE ESCAPES
25. APARTMENT IS HEATED BY GAS
26. THE HEATING (IF BY GAS) IS SAFE
27. LANDLORD OR NEIGHBOR COMPLAIN ABOUT
32. I WILL NOT BE OCCUPYING THIS APARTMENT
DURING THE 1974-1975 SCHOOL YEAR

Comments: Apartment divided into four rooms, each rented out individually; this makes for a less cohesive group and less care about apartment in general. My only real complaint is the lack of true kitchen facilities.

272 LOOMIS ST

MR L P ALDRICH
272 LOOMIS ST

2. RENT PAID PER PERSON PER MONTH $ 35.-$ 39.99
3. 4 PERSONS OCCUPYING APARTMENT AT PRESENT
4. MAXIMUM OCCUPANCY 4
5. LANDLORD DOES NOT EXPECT SUMMER RENT
6. 5 ROOMS
7. 4 BEDROOMS
8. SHARED BATH FACILITIES
9. SHOWER-BATH
10. KITCHEN FACILITIES
HOT PLATE
11. PARKING ON STREET
12. TELEPHONE NEARBY
13. 1 BLOCKS FROM CAMPUS
14. MAP SECTION. 1
15. UTILITIES YOU PAY
16. NO LEASE
17. GOOD RELATIONSHIP WITH LANDLORD
18. LANDLORD DOES NOT LIVE THERE ALSO
19. COMPLAINTS ARE HANDLED THROUGH LANDLORD
20. MAINTENANCE COMPLAINTS ARE HANDLED SLOWLY
21. APARTMENT IS IN POOR CONDITION
22. APARTMENT IS SAFE
23. THE WIRING IS INADEQUATE
24. THERE ARE ADEQUATE FIRE ESCAPES
25. APARTMENT IS NOT HEATED BY GAS
26. THE HEATING (IF BY GAS) IS SAFE
27. LANDLORD OR NEIGHBOR COMPLAIN ABOUT
32. I WILL NOT BE OCCUPYING THIS APARTMENT
DURING THE 1974-1975 SCHOOL YEAR

272 LOOMIS ST

MRS ELIZABETH ONGLEY
BOULDER,COLORADO

1. RENT CALCULATED BY NUMBER OF PERSONS
2. RENT PAID PER PERSON PER MONTH $ 60.-$ 64.99
3. 1 PERSONS OCCUPYING APARTMENT AT PRESENT
4. MAXIMUM OCCUPANCY 2
5. LANDLORD DOES NOT EXPECT SUMMER RENT
6. 2 ROOMS
7. 1 BEDROOMS
8. PRIVATE BATH FACILITIES
9. SHOWER-BATH
10. KITCHEN FACILITIES
REFRIGERATOR
11. PARKING ON STREET
12. TELEPHONE NEARBY
13. 1 BLOCKS FROM CAMPUS
14. MAP SECTION. 1
15. UTILITIES YOU PAY
16. NO LEASE
17. GOOD RELATIONSHIP WITH LANDLORD
18. LANDLORD ALSO LIVES IN SAME HOUSE
19. COMPLAINTS ARE HANDLED THROUGH REAL ESTATE MANAGER
20. MAINTENANCE COMPLAINTS ARE HANDLED QUICKLY
21. APARTMENT IS IN GOOD CONDITION
22. APARTMENT IS SAFE
23. THE WIRING IS ADEQUATE
24. THERE ARE ADEQUATE FIRE ESCAPES
25. APARTMENT IS HEATED BY GAS
26. THE HEATING (IF BY GAS) IS SAFE
27. LANDLORD OR NEIGHBOR COMPLAIN ABOUT
32. I PLAN TO OCCUPY THIS APARTMENT
DURING THE 1974-1975 SCHOOL YEAR

302 LOOMIS STREET

VIC KRESS JR.
CLEVELAND
335 6231
1. RENT CALCULATED BY APARTMENT
2. RENT PAID PER PERSON PER MONTH $ 50.-$ 54.99
3. 3 PERSONS OCCUPYING APARTMENT AT PRESENT
4. MAXIMUM OCCUPANCY 4
5. LANDLORD EXPECTS SUMMER RENT
6. 6 ROOMS
7. 2 BEDROOMS
8. PRIVATE BATH FACILITIES
9. SHOWER-BATH
10. KITCHEN FACILITIES
STOVE
REFRIGERATOR
11. OTHER OFF STREET PARKING
12. TELEPHONE NEARBY
13. 1 BLOCKS FROM CAMPUS
14. MAP SECTION. 1
15. UTILITIES YOU PAY
GAS
ELECTRIC
WATER
PHONE
16. SATISFACTORY LEASE
17. POOR RELATIONSHIP WITH LANDLORD
18. LANDLORD DOES NOT LIVE THERE ALSO
19. COMPLAINTS ARE HANDLED THROUGH REAL ESTATE MANAGER
20. MAINTENANCE COMPLAINTS ARE HANDLED SLOWLY
21. APARTMENT IS IN GOOD CONDITION
22. APARTMENT IS SAFE
23. THE WIRING IS ADEQUATE
24. THERE ARE ADEQUATE FIRE ESCAPES
25. APARTMENT IS HEATED BY GAS
26. THE HEATING (IF BY GAS) IS SAFE
27. LANDLORD OR NEIGHBOR COMPLAIN ABOUT
32. I PLAN TO OCCUPY THIS APARTMENT
DURING THE 1974-1975 SCHOOL YEAR

Comments: I have the 1st floor apt. which is beautiful. Relations with realtor are satisfactory. Realtor more satisfactory than landlord, but don't see landlord often, maybe once a term. Apt. includes backyard, which is also beautiful. Also nice shortcut to campus via maintencance bldg. path.

304 LOOMIS ST

VIC KRESS

1. RENT CALCULATED BY APARTMENT
2. RENT PAID PER PERSON PER MONTH $ 55.-$ 59.99
3. 2 PERSONS OCCUPYING APARTMENT AT PRESENT
4. MAXIMUM OCCUPANCY 2
5. LANDLORD DOES NOT EXPECT SUMMER RENT
6. 3 ROOMS
7. 1 BEDROOMS
8. PRIVATE BATH FACILITIES
9. SHOWER-BATH
10. KITCHEN FACILITIES
STOVE
REFRIGERATOR
11. PARKING ON STREET
12. TELEPHONE NEARBY
13. 1 BLOCKS FROM CAMPUS
15. UTILITIES YOU PAY
GAS
WATER
PHONE
16. SATISFACTORY LEASE
17. GOOD RELATIONSHIP WITH LANDLORD
18. LANDLORD DOES NOT LIVE THERE ALSO
19. COMPLAINTS ARE HANDLED THROUGH REAL ESTATE MANA
20. MAINTENANCE COMPLAINTS ARE HANDLED SATISFACTOR
21. APARTMENT IS IN GOOD CONDITION
22. APARTMENT IS SAFE
23. THE WIRING IS ADEQUATE
24. FIRE ESCAPES ARE INADEQUATE
25. APARTMENT IS HEATED BY GAS
26. THE HEATING (IF BY GAS) IS SAFE
27. LANDLORD OR NEIGHBOR COMPLAIN ABOUT
32. I WILL NOT BE OCCUPYING THIS APARTMENT
DURING THE 1974-1975 SCHOOL YEAR

Comments: Great apt.

1324 LIBERTY ST

H W HASSON
FRANKLIN PA

1. RENT CALCULATED BY APARTMENT
2. RENT PER PERSON PER MONTH OVER $65
3. 2 PERSONS OCCUPYING APARTMENT AT PRESENT
4. MAXIMUM OCCUPANCY 2
5. LANDLORD EXPECTS SUMMER RENT
6. 4 ROOMS
7. 1 BEDROOMS
8. PRIVATE BATH FACILITIES
9. BATH
10. KITCHEN FACILITIES
STOVE
REFRIGERATOR
11. OTHER OFF STREET PARKING
12. TELEPHONE NEARBY
13. 9 BLOCKS FROM CAMPUS
15. UTILITIES YOU PAY
GAS
ELECTRIC
16. NO LEASE
17. SATISFACTORY RELATIONSHIP WITH LANDLORD
18. LANDLORD DOES NOT LIVE THERE ALSO
19. COMPLAINTS ARE HANDLED THROUGH LANDLORD
20. MAINTENANCE COMPLAINTS ARE RARELY TAKEN CARE OF
21. APARTMENT IS IN FAIR CONDITION
22. APARTMENT IS SAFE
23. THE WIRING IS ADEQUATE
24. THERE ARE ADEQUATE FIRE ESCAPES
25. APARTMENT IS HEATED BY GAS
26. THE HEATING (IF BY GAS) IS SAFE
27. LANDLORD OR NEIGHBOR COMPLAIN ABOUT
32. I WILL NOT BE OCCUPYING THIS APARTMENT
DURING THE 1974-1975 SCHOOL YEAR

Comments: 27 miles from Franklin

565 LORD ST

MR MUNTEAN
565 LORD ST

1. RENT CALCULATED BY NUMBER OF PERSONS
2. RENT PAID PER PERSON PER MONTH $ 40.-$ 44.99
3. 4 PERSONS OCCUPYING APARTMENT AT PRESENT
4. MAXIMUM OCCUPANCY 4
5. LANDLORD EXPECTS SUMMER RENT
6. 6 ROOMS
7. 4 BEDROOMS
8. PRIVATE BATH FACILITIES
9. BATH
10. KITCHEN FACILITIES
STOVE
REFRIGERATOR
11. OTHER OFF STREET PARKING
12. TELEPHONE NEARBY
13. 3 BLOCKS FROM CAMPUS
14. MAP SECTION. 2
15. UTILITIES YOU PAY
GAS
PHONE
16. NO LEASE
17. GOOD RELATIONSHIP WITH LANDLORD
19. COMPLAINTS ARE HANDLED THROUGH LANDLORD
20. MAINTENANCE COMPLAINTS ARE HANDLED SATISFACTORILY
21. APARTMENT IS IN GOOD CONDITION
22. APARTMENT IS SAFE
23. THE WIRING IS ADEQUATE
25. APARTMENT IS HEATED BY GAS
26. THE HEATING (IF BY GAS) IS SAFE
27. LANDLORD OR NEIGHBOR COMPLAIN ABOUT

565 LORD STREET

RICHARD MUNTEAN
565 LORD STREET

1. RENT CALCULATED BY APARTMENT
2. RENT PAID PER PERSON PER MONTH $ 40.-$ 44.99
3. 4 PERSONS OCCUPYING APARTMENT AT PRESENT
4. MAXIMUM OCCUPANCY 4
5. LANDLORD EXPECTS SUMMER RENT
6. 6 ROOMS
7. 4 BEDROOMS
8. PRIVATE BATH FACILITIES
9. BATH
10. KITCHEN FACILITIES
STOVE
REFRIGERATOR
11. PARKING ON STREET
12. TELEPHONE NEARBY
13. 2 BLOCKS FROM CAMPUS
14. MAP SECTION. 2
15. UTILITIES YOU PAY
GAS
ELECTRIC
WATER
PHONE
16. NO LEASE
17. SATISFACTORY RELATIONSHIP WITH LANDLORD
18. LANDLORD ALSO LIVES IN SAME HOUSE
19. COMPLAINTS ARE HANDLED THROUGH LANDLORD
20. MAINTENANCE COMPLAINTS ARE HANDLED SLOWLY
21. APARTMENT IS IN GOOD CONDITION
22. APARTMENT IS SAFE
23. THE WIRING IS ADEQUATE
25. APARTMENT IS HEATED BY GAS
26. THE HEATING (IF BY GAS) IS SAFE
27. LANDLORD OR NEIGHBOR COMPLAIN ABOUT
32. I WILL NOT BE OCCUPYING THIS APARTMENT
DURING THE 1974-1975 SCHOOL YEAR

568 LORD ST

RICHARD MUNTEAN
565 LORD ST

1. RENT CALCULATED BY APARTMENT
2. RENT PAID PER PERSON PER MONTH $ 40.-$ 44.99
3. 4 PERSONS OCCUPYING APARTMENT AT PRESENT
4. MAXIMUM OCCUPANCY 4
5. LANDLORD DOES NOT EXPECT SUMMER RENT
6. 6 ROOMS
7. 4 BEDROOMS
8. PRIVATE BATH FACILITIES
9. BATH
10. KITCHEN FACILITIES
STOVE
REFRIGERATOR
11. PARKING ON STREET
12. TELEPHONE NEARBY
13. 4 BLOCKS FROM CAMPUS
14. MAP SECTION. 2
15. UTILITIES YOU PAY
GAS
ELECTRIC
WATER
PHONE
16. SATISFACTORY LEASE
17. GOOD RELATIONSHIP WITH LANDLORD
18. LANDLORD ALSO LIVES IN SAME HOUSE
19. COMPLAINTS ARE HANDLED THROUGH LANDLORD
20. MAINTENANCE COMPLAINTS ARE HANDLED SLOWLY
21. APARTMENT IS IN GOOD CONDITION
22. APARTMENT IS SAFE
23. THE WIRING IS ADEQUATE
24. FIRE ESCAPES ARE INADEQUATE
25. APARTMENT IS HEATED BY GAS
26. THE HEATING (IF BY GAS) IS SAFE
27. LANDLORD OR NEIGHBOR COMPLAIN ABOUT
32. I WILL NOT BE OCCUPYING THIS APARTMENT
DURING THE 1974-1975 SCHOOL YEAR

569.5 LORD ST

RALPH BEERS

1. RENT CALCULATED BY APARTMENT
2. RENT PAID PER PERSON PER MONTH $ 35.-$ 39.99
3. 4 PERSONS OCCUPYING APARTMENT AT PRESENT
4. MAXIMUM OCCUPANCY 4
5. LANDLORD EXPECTS SUMMER RENT
6. 6 ROOMS
7. 3 BEDROOMS
8. PRIVATE BATH FACILITIES
9. SHOWER
10. KITCHEN FACILITIES
STOVE
REFRIGERATOR
11. PARKING ON STREET
12. TELEPHONE NEARBY
13. 3 BLOCKS FROM CAMPUS
15. UTILITIES YOU PAY
GAS
ELECTRIC
PHONE
16. SATISFACTORY LEASE
17. SATISFACTORY RELATIONSHIP WITH LANDLORD
18. LANDLORD DOES NOT LIVE THERE ALSO
19. COMPLAINTS ARE HANDLED THROUGH LANDLORD
20. MAINTENANCE COMPLAINTS ARE HANDLED SLOWLY
21. APARTMENT IS IN FAIR CONDITION
22. APARTMENT IS SAFE
23. THE WIRING IS ADEQUATE
24. THERE ARE ADEQUATE FIRE ESCAPES
25. APARTMENT IS HEATED BY GAS
26. THE HEATING (IF BY GAS) IS SAFE
27. LANDLORD OR NEIGHBOR COMPLAIN ABOUT
32. I PLAN TO OCCUPY THIS APARTMENT
DURING THE 1974-1975 SCHOOL YEAR

569.5 LORD ST

RALPH BEERS
MEADVILLE

1. RENT CALCULATED BY APARTMENT
2. RENT PAID PER PERSON PER MONTH $ 35.-$ 39.99
3. 3 PERSONS OCCUPYING APARTMENT AT PRESENT
4. MAXIMUM OCCUPANCY 3
5. LANDLORD EXPECTS SUMMER RENT
6. 5 ROOMS
7. 3 BEDROOMS
8. PRIVATE BATH FACILITIES
9. BATH
10. KITCHEN FACILITIES
STOVE
REFRIGERATOR
11. OTHER OFF STREET PARKING
12. TELEPHONE NEARBY
13. 3 BLOCKS FROM CAMPUS
14. MAP SECTION. 2
15. UTILITIES YOU PAY
GAS
ELECTRIC
WATER
PHONE
16. STRICT LEASE
17. SATISFACTORY RELATIONSHIP WITH LANDLORD
18. LANDLORD DOES NOT LIVE THERE ALSO
19. COMPLAINTS ARE HANDLED THROUGH LANDLORD
20. MAINTENANCE COMPLAINTS ARE HANDLED SLOWLY
21. APARTMENT IS IN GOOD CONDITION
22. APARTMENT IS SAFE
23. THE WIRING IS ADEQUATE
24. THERE ARE ADEQUATE FIRE ESCAPES
25. APARTMENT IS HEATED BY GAS
26. THE HEATING (IF BY GAS) IS SAFE
27. LANDLORD OR NEIGHBOR COMPLAIN ABOUT
32. I PLAN TO OCCUPY THIS APARTMENT
DURING THE 1974-1975 SCHOOL YEAR

668 MADISON AVE

J PARISE
1202 PARK AVE. MEADVILLE
724 4502
1. RENT CALCULATED BY APARTMENT
2. RENT PAID PER PERSON PER MONTH $ 45.-$ 49.99
3. 2 PERSONS OCCUPYING APARTMENT AT PRESENT
4. MAXIMUM OCCUPANCY 2
5. LANDLORD EXPECTS SUMMER RENT
6. 5 ROOMS
7. 2 BEDROOMS
8. PRIVATE BATH FACILITIES
9. SHOWER-BATH
10. KITCHEN FACILITIES
STOVE
REFRIGERATOR
11. PARKING ON STREET
12. TELEPHONE NEARBY
13. 5 BLOCKS FROM CAMPUS
14. MAP SECTION. 1
15. UTILITIES YOU PAY
GAS
ELECTRIC
WATER
PHONE
16. NO LEASE
17. GOOD RELATIONSHIP WITH LANDLORD
18. LANDLORD DOES NOT LIVE THERE ALSO
19. COMPLAINTS ARE HANDLED THROUGH LANDLORD
20. MAINTENANCE COMPLAINTS ARE HANDLED SATISFACTORILY
21. APARTMENT IS IN GOOD CONDITION
22. APARTMENT IS SAFE
23. THE WIRING IS ADEQUATE
24. THERE ARE ADEQUATE FIRE ESCAPES
25. APARTMENT IS HEATED BY GAS
26. THE HEATING (IF BY GAS) IS SAFE
27. LANDLORD OR NEIGHBOR COMPLAIN ABOUT
32. I PLAN TO OCCUPY THIS APARTMENT
DURING THE 1974-1975 SCHOOL YEAR

352 MEADOW STREET

MRS ZELLA SCOLIVEN
352 MEADOW STREET. MEADVILLE

1. RENT CALCULATED BY APARTMENT
2. RENT PAID PER PERSON PER MONTH $ 45.-$ 49.99
3. 2 PERSONS OCCUPYING APARTMENT AT PRESENT
4. MAXIMUM OCCUPANCY 2
5. LANDLORD DOES NOT EXPECT SUMMER RENT
6. 2 ROOMS
7. 1 BEDROOMS
8. PRIVATE BATH FACILITIES
9. SHOWER
10. KITCHEN FACILITIES
NONE
11. PARKING ON STREET
12. NO TELEPHONE
13. 1 BLOCKS FROM CAMPUS
14. MAP SECTION. 1
15. UTILITIES YOU PAY
16. NO LEASE
17. SATISFACTORY RELATIONSHIP WITH LANDLORD
18. LANDLORD ALSO LIVES IN SAME HOUSE
19. COMPLAINTS ARE HANDLED THROUGH LANDLORD
20. MAINTENANCE COMPLAINTS ARE HANDLED SATISFACTORIL
21. APARTMENT IS IN POOR CONDITION
22. APARTMENT IS SAFE
23. THE WIRING IS ADEQUATE
24. FIRE ESCAPES ARE INADEQUATE
25. APARTMENT IS HEATED BY GAS
26. THE HEATING (IF BY GAS) IS UNSAFE
27. LANDLORD OR NEIGHBOR COMPLAIN ABOUT
NOISE
DRINKING
PARTIES
DRUGS
UNMARRIED COUPLES SLEEPING THERE
32. I PLAN TO OCCUPY THIS APARTMENT
DURING THE 1974-1975 SCHOOL YEAR

462 NORTH STREET

RAYMOND THOMPSON
PITTSBURGH

1. RENT CALCULATED BY APARTMENT
2. RENT PER PERSON PER MONTH UNDER $35
3. 3 PERSONS OCCUPYING APARTMENT AT PRESENT
4. MAXIMUM OCCUPANCY 3
5. LANDLORD DOES NOT EXPECT SUMMER RENT
6. 5 ROOMS
7. 3 BEDROOMS
8. PRIVATE BATH FACILITIES
9. BATH
10. KITCHEN FACILITIES
STOVE
REFRIGERATOR
11. PARKING IN GARAGE
12. TELEPHONE NEARBY
13. 7 BLOCKS FROM CAMPUS
14. MAP SECTION. 2
15. UTILITIES YOU PAY
GAS
ELECTRIC
WATER
PHONE
16. SATISFACTORY LEASE
17. GOOD RELATIONSHIP WITH LANDLORD
18. LANDLORD DOES NOT LIVE THERE ALSO
19. COMPLAINTS ARE HANDLED THROUGH LANDLORD
21. APARTMENT IS IN FAIR CONDITION
22. APARTMENT IS UNSAFE
23. THE WIRING IS DANGEROUS
24. THERE ARE ADEQUATE FIRE ESCAPES
25. APARTMENT IS HEATED BY GAS
26. THE HEATING (IF BY GAS) IS SAFE
27. LANDLORD OR NEIGHBOR COMPLAIN ABOUT

451.5 N MAIN AT

EVA TINGLEY

451 N MAIN

1. RENT CALCULATED BY APARTMENT
2. RENT PAID PER PERSON PER MONTH $ 45.-$ 49.99
3. 3 PERSONS OCCUPYING APARTMENT AT PRESENT
4. MAXIMUM OCCUPANCY 3
5. LANDLORD DOES NOT EXPECT SUMMER RENT
6. 3 ROOMS
7. 4 BEDROOMS
8. PRIVATE BATH FACILITIES
9. BATH
10. KITCHEN FACILITIES
STOVE
REFRIGERATOR
11. PARKING ON STREET
12. TELEPHONE NEARBY
13. 1 BLOCKS FROM CAMPUS
14. MAP SECTION. 1

15. UTILITIES YOU PAY
GAS
ELECTRIC
PHONE
16. NO LEASE
17. SATISFACTORY RELATIONSHIP WITH LANDLORD
18. LANDLORD ALSO LIVES IN SAME HOUSE
19. COMPLAINTS ARE HANDLED THROUGH LANDLORD
20. MAINTENANCE COMPLAINTS ARE HANDLED SATISFACTORILY
21. APARTMENT IS IN POOR CONDITION
22. APARTMENT IS UNSAFE
23. THE WIRING IS DANGEROUS
24. THERE ARE ADEQUATE FIRE ESCAPES
25. APARTMENT IS HEATED BY GAS
26. THE HEATING (IF BY GAS) IS SAFE
27. LANDLORD OR NEIGHBOR COMPLAIN ABOUT
NOISE
PARTIES
DRUGS
32. I WILL NOT BE OCCUPYING THIS APARTMENT
DURING THE 1974-1975 SCHOOL YEAR

596 NORTH MAIN ST

MICHAEL GREGG
596 N MAIN ST

1. RENT CALCULATED BY APARTMENT
2. RENT PAID PER PERSON PER MONTH $ 40.-$ 44.99
3. 3 PERSONS OCCUPYING APARTMENT AT PRESENT
4. MAXIMUM OCCUPANCY 3
5. LANDLORD EXPECTS SUMMER RENT
6. 4 ROOMS
7. 2 BEDROOMS
8. PRIVATE BATH FACILITIES
9. BATH
10. KITCHEN FACILITIES
STOVE
REFRIGERATOR
11. PARKING ON STREET
12. TELEPHONE NEARBY
13. 1 BLOCKS FROM CAMPUS
14. MAP SECTION, 1
15. UTILITIES YOU PAY
GAS
ELECTRIC
PHONE
16. NO LEASE
17. GOOD RELATIONSHIP WITH LANDLORD
18. LANDLORD ALSO LIVES IN SAME HOUSE
19. COMPLAINTS ARE HANDLED THROUGH LANDLORD
20. MAINTENANCE COMPLAINTS ARE HANDLED SATISFACTORILY
21. APARTMENT IS IN GOOD CONDITION
22. APARTMENT IS SAFE
23. THE WIRING IS ADEQUATE
24. THERE ARE ADEQUATE FIRE ESCAPES
25. APARTMENT IS HEATED BY GAS
26. THE HEATING (IF BY GAS) IS SAFE
27. LANDLORD OR NEIGHBOR COMPLAIN ABOUT
32. I WILL NOT BE OCCUPYING THIS APARTMENT
DURING THE 1974-1975 SCHOOL YEAR

Comments: Water pressure upstairs is non-existent if Mrs. Gregg is doing a laundry other than that, for Meadville, this is a great apartment!

613 N MAIN STREET

JOSEPH PARISE
1202 PARK AVE., MEADVILLE
724 4502
1. RENT CALCULATED BY APARTMENT
2. RENT PER PERSON PER MONTH UNDER $35
3. 3 PERSONS OCCUPYING APARTMENT AT PRESENT
4. MAXIMUM OCCUPANCY 3
4. 4 ROOMS
7. 2 BEDROOMS
8. PRIVATE BATH FACILITIES
9. BATH
10. KITCHEN FACILITIES
STOVE
REFRIGERATOR
11. PARKING IN GARAGE
12. TELEPHONE NEARBY
13. 1 BLOCKS FROM CAMPUS
14. MAP SECTION, 4
15. UTILITIES YOU PAY
GAS
ELECTRIC
PHONE
16. NO LEASE
17. SATISFACTORY RELATIONSHIP WITH LANDLORD
18. LANDLORD DOES NOT LIVE THERE ALSO
19. COMPLAINTS ARE HANDLED THROUGH LANDLORD
20. MAINTENANCE COMPLAINTS ARE HANDLED SATISFACTORILY
21. APARTMENT IS IN FAIR CONDITION
22. APARTMENT IS SAFE
23. THE WIRING IS ADEQUATE
24. THERE ARE ADEQUATE FIRE ESCAPES
25. APARTMENT IS HEATED BY GAS
26. THE HEATING (IF BY GAS) IS SAFE
27. LANDLORD OR NEIGHBOR COMPLAIN ABOUT
32. I WILL NOT BE OCCUPYING THIS APARTMENT
DURING THE 1974-1975 SCHOOL YEAR

Comments: Very rarely see the landlord, all business, questions etc. are carried on by phone or letter, reluctantly allows pets (now-policy may change)

613 N MAIN STREET

JOSEPH PARISE
1202 PARK AVE., MEADVILLE
724 4502
1. RENT CALCULATED BY APARTMENT
2. RENT PER PERSON PER MONTH UNDER $35
3. 3 PERSONS OCCUPYING APARTMENT AT PRESENT
4. MAXIMUM OCCUPANCY 3
5. 5 ROOMS
7. 2 BEDROOMS
8. PRIVATE BATH FACILITIES
9. BATH
10. KITCHEN FACILITIES
STOVE
REFRIGERATOR
11. PARKING IN GARAGE
12. TELEPHONE NEARBY
13. 1 BLOCKS FROM CAMPUS
14. MAP SECTION, 1
15. UTILITIES YOU PAY
GAS
ELECTRIC
WATER
PHONE
17. GOOD RELATIONSHIP WITH LANDLORD
18. LANDLORD DOES NOT LIVE THERE ALSO
19. COMPLAINTS ARE HANDLED THROUGH LANDLORD
20. MAINTENANCE COMPLAINTS ARE HANDLED SATISFACTORILY
21. APARTMENT IS IN GOOD CONDITION
22. APARTMENT IS SAFE
23. THE WIRING IS INADEQUATE
24. THERE ARE ADEQUATE FIRE ESCAPES
25. APARTMENT IS HEATED BY GAS
26. THE HEATING (IF BY GAS) IS SAFE
27. LANDLORD OR NEIGHBOR COMPLAIN ABOUT
32. I WILL NOT BE OCCUPYING THIS APARTMENT
DURING THE 1974-1975 SCHOOL YEAR

613 N MAIN STREET

JOSEPH PARISE
1202 PARK AVE., MEADVILLE
724 4502
1. RENT CALCULATED BY NUMBER OF PERSONS
2. RENT PAID PER PERSON PER MONTH $ 35.-$ 39.99
3. 3 PERSONS OCCUPYING APARTMENT AT PRESENT
4. MAXIMUM OCCUPANCY 3
5. LANDLORD EXPECTS SUMMER RENT
6. 5 ROOMS
7. 2 BEDROOMS
8. PRIVATE BATH FACILITIES
9. SHOWER
10. KITCHEN FACILITIES
STOVE
REFRIGERATOR
11. PARKING ON STREET
12. NO TELEPHONE
13. 1 BLOCKS FROM CAMPUS
14. MAP SECTION, 1
15. UTILITIES YOU PAY
GAS
ELECTRIC
PHONE
16. NO LEASE
18. LANDLORD DOES NOT LIVE THERE ALSO
19. COMPLAINTS ARE HANDLED THROUGH LANDLORD
21. APARTMENT IS IN FAIR CONDITION
22. APARTMENT IS SAFE
23. THE WIRING IS ADEQUATE
24. THERE ARE ADEQUATE FIRE ESCAPES
25. APARTMENT IS HEATED BY GAS
26. THE HEATING (IF BY GAS) IS SAFE
27. LANDLORD OR NEIGHBOR COMPLAIN ABOUT
32. I WILL NOT BE OCCUPYING THIS APARTMENT
DURING THE 1974-1975 SCHOOL YEAR

613 N MAIN ST

JOE PARISE

2. RENT PAID PER PERSON PER MONTH $ 35.-$ 39.99
3. 3 PERSONS OCCUPYING APARTMENT AT PRESENT
4. MAXIMUM OCCUPANCY 3
5. LANDLORD EXPECTS SUMMER RENT
6. 5 ROOMS
7. 2 BEDROOMS
8. PRIVATE BATH FACILITIES
9. SHOWER
10. KITCHEN FACILITIES
STOVE
11. OTHER OFF STREET PARKING
12. NO TELEPHONE
13. 2 BLOCKS FROM CAMPUS
15. UTILITIES YOU PAY
GAS
ELECTRIC
WATER
16. NO LEASE
17. GOOD RELATIONSHIP WITH LANDLORD
18. LANDLORD DOES NOT LIVE THERE ALSO
19. COMPLAINTS ARE HANDLED THROUGH LANDLORD
20. MAINTENANCE COMPLAINTS ARE HANDLED SATISFACTORILY
21. APARTMENT IS IN FAIR CONDITION
22. APARTMENT IS SAFE
23. THE WIRING IS ADEQUATE
24. THERE ARE ADEQUATE FIRE ESCAPES
25. APARTMENT IS HEATED BY GAS
26. THE HEATING (IF BY GAS) IS SAFE
27. LANDLORD OR NEIGHBOR COMPLAIN ABOUT

642 N MAIN STREET

DENNIS PATTON
648 N MAIN STREET, MEADVILLE
336 3972
1. RENT CALCULATED BY APARTMENT
2. RENT PER PERSON PER MONTH UNDER $35
3. 3 PERSONS OCCUPYING APARTMENT AT PRESENT
4. MAXIMUM OCCUPANCY 3
5. LANDLORD EXPECTS SUMMER RENT
6. 3 ROOMS
7. 2 BEDROOMS
8. PRIVATE BATH FACILITIES
9. BATH
10. KITCHEN FACILITIES
STOVE
REFRIGERATOR
11. PARKING ON STREET
12. TELEPHONE NEARBY
13. 1 BLOCKS FROM CAMPUS
15. UTILITIES YOU PAY
GAS
ELECTRIC
PHONE
16. SATISFACTORY LEASE
17. GOOD RELATIONSHIP WITH LANDLORD
18. LANDLORD DOES NOT LIVE THERE ALSO
19. COMPLAINTS ARE HANDLED THROUGH LANDLORD
20. MAINTENANCE COMPLAINTS ARE HANDLED SATISFACTORILY
21. APARTMENT IS IN GOOD CONDITION
22. APARTMENT IS SAFE
23. THE WIRING IS INADEQUATE
24. THERE ARE ADEQUATE FIRE ESCAPES
25. APARTMENT IS HEATED BY GAS
26. THE HEATING (IF BY GAS) IS SAFE
27. LANDLORD OR NEIGHBOR COMPLAIN ABOUT
32. I WILL NOT BE OCCUPYING THIS APARTMENT
DURING THE 1974-1975 SCHOOL YEAR
Comments: This apt. is smaller than apts. in larger houses, but is good for the rent fee of $75 per mo. The landlord is conscientious and easy to get along with-he likes to rent to college students.

648 1/2 N MAIN STREET

DENNIS PATTON
648 N MAIN STREET
336 3972
1. RENT CALCULATED BY NUMBER OF PERSONS
2. RENT PER PERSON PER MONTH UNDER $35
3. 5 PERSONS OCCUPYING APARTMENT AT PRESENT
4. MAXIMUM OCCUPANCY 6
5. LANDLORD EXPECTS SUMMER RENT
6. 6 ROOMS
7. 3 BEDROOMS
8. PRIVATE BATH FACILITIES
9. SHOWER-BATH
10. KITCHEN FACILITIES
HOT PLATE
STOVE
REFRIGERATOR
11. PARKING IN GARAGE
12. TELEPHONE NEARBY
13. 1 BLOCKS FROM CAMPUS
14. MAP SECTION, 4
15. UTILITIES YOU PAY
GAS
ELECTRIC
WATER
PHONE
16. SATISFACTORY LEASE
17. GOOD RELATIONSHIP WITH LANDLORD
18. LANDLORD ALSO LIVES IN SAME HOUSE
19. COMPLAINTS ARE HANDLED THROUGH LANDLORD
20. MAINTENANCE COMPLAINTS ARE HANDLED SLOWLY
21. APARTMENT IS IN GOOD CONDITION
22. APARTMENT IS SAFE
23. THE WIRING IS ADEQUATE
24. THERE ARE ADEQUATE FIRE ESCAPES
25. APARTMENT IS HEATED BY GAS
26. THE HEATING (IF BY GAS) IS SAFE
27. LANDLORD OR NEIGHBOR COMPLAIN ABOUT
32. I PLA TO OCCUPY THIS APARTMENT
DURING THE 1974-1975 SCHOOL YEAR

648 1/2 N MAIN STREET

DENNIS PATTON
648 N MAIN STREET, MEADVILLE
336 3972
1. RENT CALCULATED BY NUMBER OF PERSONS
2. RENT PER PERSON PER MONTH UNDER $35
3. 5 PERSONS OCCUPYING APARTMENT AT PRESENT
4. MAXIMUM OCCUPANCY 5
5. LANDLORD EXPECTS SUMMER RENT
6. 4 ROOMS
7. 3 BEDROOMS
8. PRIVATE BATH FACILITIES
9. SHOWER-BATH
10. KITCHEN FACILITIES
STOVE
REFRIGERATOR
11. PARKING IN GARAGE
12. TELEPHONE NEARBY
13. 1 BLOCKS FROM CAMPUS
14. MAP SECTION, 4
15. UTILITIES YOU PAY
GAS
ELECTRIC
WATER
PHONE
16. SATISFACTORY LEASE
17. GOOD RELATIONSHIP WITH LANDLORD
18. LANDLORD ALSO LIVES IN SAME HOUSE
19. COMPLAINTS ARE HANDLED THROUGH LANDLORD
20. MAINTENANCE COMPLAINTS ARE HANDLED SLOWLY
21. APARTMENT IS IN FAIR CONDITION
22. APARTMENT IS SAFE
23. THE WIRING IS ADEQUATE
24. THERE ARE ADEQUATE FIRE ESCAPES
25. APARTMENT IS HEATED BY GAS
26. THE HEATING (IF BY GAS) IS SAFE
27. LANDLORD OR NEIGHBOR COMPLAIN ABOUT
UNMARRIED COUPLES SLEEPING THERE
32. I WILL NOT BE OCCUPYING THIS APARTMENT
DURING THE 1974-1975 SCHOOL YEAR

Comments: Already rented for next year. Off campus in this apartment is nice. Landlord is reasonable.

667 N MAIN STREET

RUSSEL BROCIOUS
667 N MAIN STREET
335 1141
1. RENT CALCULATED BY APARTMENT
2. RENT PAID PER PERSON PER MONTH $ 50.-$ 54.99
3. 4 PERSONS OCCUPYING APARTMENT AT PRESENT
4. MAXIMUM OCCUPANCY 4
5. LANDLORD DOES NOT EXPECT SUMMER RENT
6. 5 ROOMS
7. 3 BEDROOMS
8. PRIVATE BATH FACILITIES
9. SHOWER-BATH
10. KITCHEN FACILITIES
STOVE
REFRIGERATOR
11. PARKING ON STREET
12. TELEPHONE NEARBY
13. 1 BLOCKS FROM CAMPUS
14. MAP SECTION, 4
15. UTILITIES YOU PAY
PHONE
16. NO LEASE
17. SATISFACTORY RELATIONSHIP WITH LANDLORD
18. LANDLORD ALSO LIVES IN SAME HOUSE
19. COMPLAINTS ARE HANDLED THROUGH LANDLORD
20. MAINTENANCE COMPLAINTS ARE HANDLED SATISFACTORILY
21. APARTMENT IS IN GOOD CONDITION
22. APARTMENT IS SAFE
23. THE WIRING IS ADEQUATE
24. THERE ARE ADEQUATE FIRE ESCAPES
25. APARTMENT IS NOT HEATED BY GAS
27. LANDLORD OR NEIGHBOR COMPLAIN ABOUT
NOISE
PARTIES
UNMARRIED COUPLES SLEEPING THERE
32. I WILL NOT BE OCCUPYING THIS APARTMENT
DURING THE 1974-1975 SCHOOL YEAR

Comments: Last year she was good about noise because she wanted us to come back. This year she's a real bitch about the stereo and parties. Only friendless and-or deaf people should live here. Also, last year she was willing to do more about fixing up the apt. The refrig is rotten and the stove is worse. Keep away! Also, not pets except for cages ones. (Russell likes to smash cats with shovels) Nice place for a convent.

667 N MAIN STREET

RUSSEL AND MARIANE BROCIOUS
667 N MAIN STREET

1. RENT CALCULATED BY APARTMENT
2. RENT PAID PER PERSON PER MONTH $ 50.-$ 54.99
3. 4 PERSONS OCCUPYING APARTMENT AT PRESENT
4. MAXIMUM OCCUPANCY 4
5. LANDLORD DOES NOT EXPECT SUMMER RENT
6. 5 ROOMS
7. 3 BEDROOMS
8. PRIVATE BATH FACILITIES
9. SHOWER-BATH
10. KITCHEN FACILITIES
STOVE
REFRIGERATOR
11. PARKING ON STREET
12. TELEPHONE NEARBY
13. 3 BLOCKS FROM CAMPUS.
14. MAP SECTION, 1
15. UTILITIES YOU PAY
PHONE
16. NO LEASE
17. POOR RELATIONSHIP WITH LANDLORD
18. LANDLORD ALSO LIVES IN SAME HOUSE
19. COMPLAINTS ARE HANDLED THROUGH LANDLORD
20. MAINTENANCE COMPLAINTS ARE HANDLED SLOWLY
21. APARTMENT IS IN FAIR CONDITION
23. THE WIRING IS DANGEROUS
24. FIRE ESCAPES ARE INADEQUATE
25. APARTMENT IS HEATED BY GAS
27. LANDLORD OR NEIGHBOR COMPLAIN ABOUT
NOISE
DRINKING
PARTIES
DRUGS
UNMARRIED COUPLES SLEEPING THERE
32. I WILL NOT BE OCCUPYING THIS APARTMENT
DURING THE 1974-1975 SCHOOL YEAR
Comments: There are 5 rooms but they are very small. I have just enough room for 1 desk, 1 dresser, and 1 twin bed without head board, and its very crowded. (it used to be a sewing room) The landlady is a grump and complains about everything and anything. (She calls you down and lectures you like a kid.) The chairs in the kitchen are falling apart, the gas pressure is so low that the oven never exceeds 300 degrees. Forget about cooking here unless drastic measures are taken for improvement. Landlady is too cheap to put in another meter. Wiring is horrible. If you put on a toaster all the lights dim and fuses blow.

677 N MAIN STREET

RAYMOND WALKER

1. RENT CALCULATED BY APARTMENT
2. RENT PAID PER PERSON PER MONTH $ 60.-$ 64.99
3. 2 PERSONS OCCUPYING APARTMENT AT PRESENT
4. MAXIMUM OCCUPANCY 4
5. LANDLORD EXPECTS SUMMER RENT
6. 3 ROOMS
7. 2 BEDROOMS
8. PRIVATE BATH FACILITIES
9. SHOWER
10. KITCHEN FACILITIES
STOVE
REFRIGERATOR
11. OTHER OFF STREET PARKING
12. TELEPHONE NEARBY
13. 3 BLOCKS FROM CAMPUS
14. MAP SECTION, 4
15. UTILITIES YOU PAY
ELECTRIC
PHONE
16. SATISFACTORY LEASE
17. SATISFACTORY RELATIONSHIP WITH LANDLORD
18. LANDLORD DOES NOT LIVE THERE ALSO
19. COMPLAINTS ARE HANDLED THROUGH LANDLORD
20. MAINTENANCE COMPLAINTS ARE HANDLED QUICKLY
21. APARTMENT IS IN FAIR CONDITION
22. APARTMENT IS SAFE
23. THE WIRING IS ADEQUATE
24. THERE ARE ADEQUATE FIRE ESCAPES
25. APARTMENT IS HEATED BY GAS
26. THE HEATING (IF BY GAS) IS SAFE
27. LANDLORD OR NEIGHBOR COMPLAIN ABOUT
32. I WILL NOT BE OCCUPYING THIS APARTMENT
DURING THE 1974-1975 SCHOOL YEAR

Comments: No dogs without special permission. Unfurnished.

181 OAK STREET

LESTER MEACHEM
HAMILTON REALTY, ARCH STREET
724 3300
1. RENT CALCULATED BY APARTMENT
2. RENT PAID PER PERSON PER MONTH $ 35.-$ 39.99
3. 3 PERSONS OCCUPYING APARTMENT AT PRESENT
6. 5 ROOMS
7. 3 BEDROOMS
8. PRIVATE BATH FACILITIES
9. BATH
10. KITCHEN FACILITIES
STOVE
REFRIGERATOR
11. OTHER OFF STREET PARKING
12. TELEPHONE NEARBY
13. 4 BLOCKS FROM CAMPUS
14. MAP SECTION, 2
15. UTILITIES YOU PAY
ELECTRIC
PHONE
16. NO LEASE
18. LANDLORD DOES NOT LIVE THERE ALSO

20. MAINTENANCE COMPLAINTS ARE RARELY TAKEN CARE OF
21. APARTMENT IS IN FAIR CONDITION
23. THE WIRING IS ADEQUATE
24. THERE ARE ADEQUATE FIRE ESCAPES
25. APARTMENT IS HEATED BY GAS
26. THE HEATING (IF BY GAS) IS SAFE
27. LANDLORD OR NEIGHBOR COMPLAIN ABOUT
32. I WILL NOT BE OCCUPYING THIS APARTMENT
DURING THE 1974-1975 SCHOOL YEAR

Comments: We've been dealing with a first time landlord who doesn't know the first thing about maintenance. The place is supposed to be furnished but we've found we're better off not letting him chose furniture. It is beyond limits of the City of Meadville-so no garbage collection-but you could live here the rest of your life [illegible] pay Meadville City water tax.

101 OAK STREET

[illegible] MEACHEM
C/O HAMILTON REALTY
724 3300
1. RENT CALCULATED BY APARTMENT
2. RENT PAID PER PERSON PER MONTH $ 35.-$ 39.99
3. 3 PERSONS OCCUPYING APARTMENT AT PRESENT
4. MAXIMUM OCCUPANCY 3
5. LANDLORD DOES NOT EXPECT SUMMER RENT
7. 3 BEDROOMS
8. PRIVATE BATH FACILITIES
9. BATH
10. KITCHEN FACILITIES
STOVE
REFRIGERATOR
11. OTHER OFF STREET PARKING
12. TELEPHONE NEARBY
13. 4 BLOCKS FROM CAMPUS
14. MAP SECTION, 2
15. UTILITIES YOU PAY
ELECTRIC
PHONE
16. NO LEASE
18. LANDLORD ALSO LIVES IN SAME HOUSE
20. MAINTENANCE COMPLAINTS ARE NOT TAKEN CARE OF
21. APARTMENT IS IN FAIR CONDITION
23. THE WIRING IS ADEQUATE
24. THERE ARE ADEQUATE FIRE ESCAPES
25. APARTMENT IS HEATED BY GAS
26. THE HEATING (IF BY GAS) IS SAFE
27. LANDLORD OR NEIGHBOR COMPLAIN ABOUT

Comments: This is a new landlord. He doesn't know what's going on. We don't see him. He doesn't complain. We even lowered our rent $25 per month and he never said a word. He's agreeable. We do occasionally run out of water but it returns within minutes. The house is large with large backyard and barn. We have 1 large dog and one cat. No major problems. Can't park on street, neighbors call police.

460 PARK AVE

RON GALLE
460 PARK AVE

2. RENT PER PERSON PER MONTH OVER $65
3. 2 PERSONS OCCUPYING APARTMENT AT PRESENT
4. MAXIMUM OCCUPANCY 3
5. LANDLORD DOES NOT EXPECT SUMMER RENT
6. 2 ROOMS
7. 1 BEDROOMS
8. PRIVATE BATH FACILITIES
9. BATH
10. KITCHEN FACILITIES
REFRIGERATOR
11. PARKING ON STREET
12. TELEPHONE NEARBY
13. 1 BLOCKS FROM CAMPUS
14. MAP SECTION, 2
15. UTILITIES YOU PAY
PHONE
16. SATISFACTORY LEASE
17. SATISFACTORY RELATIONSHIP WITH LANDLORD
18. LANDLORD ALSO LIVES IN SAME HOUSE
19. COMPLAINTS ARE HANDLED THROUGH LANDLORD
20. MAINTENANCE COMPLAINTS ARE HANDLED QUICKLY
21. APARTMENT IS IN GOOD CONDITION
22. APARTMENT IS SAFE
23. THE WIRING IS ADEQUATE
24. THERE ARE ADEQUATE FIRE ESCAPES
25. APARTMENT IS NOT HEATED BY GAS
27. LANDLORD OR NEIGHBOR COMPLAIN ABOUT
UNMARRIED COUPLES SLEEPING THERE
32. I WILL NOT BE OCCUPYING THIS APARTMENT
DURING THE 1974-1975 SCHOOL YEAR

Comments: The landlord would like to rent to four girls next year. I think that only three would be comfortable, and am sure that 3 good roomates could enjoy this place. Disadvantages-no pets, no stove although we do have a regrigerator. Advantages-proximity to campus-across from the Park House, rent per term, per person-don't pay for vacations, and the lease is by the term, really clean, nice facilities unlike most rat-traps in Meadville. This is the first year they've rented this place

460 PARK AVE

RONNIE GALLE
460 PARK AVE, MEADVILLE
724 7416
2. RENT PAID PER PERSON PER MONTH $ 60.-$ 64.99
3. 2 PERSONS OCCUPYING APARTMENT AT PRESENT
4. MAXIMUM OCCUPANCY 3
5. LANDLORD DOES NOT EXPECT SUMMER RENT
6. 2 ROOMS
7. 2 BEDROOMS
8. PRIVATE BATH FACILITIES
9. BATH
10. KITCHEN FACILITIES
NONE
11. PARKING ON STREET
12. NO TELEPHONE
13. 1 BLOCKS FROM CAMPUS
14. MAP SECTION, 2
15. UTILITIES YOU PAY
PHONE
16. NO LEASE
18. LANDLORD ALSO LIVES IN SAME HOUSE
19. COMPLAINTS ARE HANDLED THROUGH LANDLORD
20. MAINTENANCE COMPLAINTS ARE HANDLED QUICKLY
21. APARTMENT IS IN GOOD CONDITION
22. APARTMENT IS SAFE
23. THE WIRING IS INADEQUATE
24. THERE ARE ADEQUATE FIRE ESCAPES
25. APARTMENT IS HEATED BY GAS
26. THE HEATING (IF BY GAS) IS SAFE
27. LANDLORD OR NEIGHBOR COMPLAIN ABOUT
UNMARRIED COUPLES SLEEPING THERE
32. I WILL NOT BE OCCUPYING THIS APARTMENT
DURING THE 1974-1975 SCHOOL YEAR

Comments: The apartment is really nice. The only drawback is no kitchen. It is poorly insulated, and one bedroom gets cold and drafty in winter. Not enough sockets and poorly lit. Extension cords fix this. 3 little kids come up and use apartment for bedroom and playrooms during December. Not charged for December rent, but landlord used apt. for parties. Generally a decent guy, but can't trust him too much.

502 PARK AVE

VINCE DOUGHERTY
DOUGHERTY BROTHERS, SAEGERTOWN

1. RENT CALCULATED BY APARTMENT
2. RENT PER PERSON PER MONTH UNDER $35
3. 3 PERSONS OCCUPYING APARTMENT AT PRESENT
4. MAXIMUM OCCUPANCY 3
5. LANDLORD DOES NOT EXPECT SUMMER RENT
6. 5 ROOMS
7. 3 BEDROOMS
8. PRIVATE BATH FACILITIES
9. BATH
10. KITCHEN FACILITIES
STOVE
REFRIGERATOR
11. OTHER OFF STREET PARKING
12. TELEPHONE NEARBY
13. 1 BLOCKS FROM CAMPUS
14. MAP SECTION, 1
15. UTILITIES YOU PAY
GAS
ELECTRIC
WATER
PHONE
16. SATISFACTORY LEASE
17. GOOD RELATIONSHIP WITH LANDLORD
18. LANDLORD DOES NOT LIVE THERE ALSO
19. COMPLAINTS ARE HANDLED THROUGH LANDLORD
20. MAINTENANCE COMPLAINTS ARE HANDLED SATISFACTORILY
21. APARTMENT IS IN FAIR CONDITION
22. APARTMENT IS SAFE
23. THE WIRING IS ADEQUATE
24. THERE ARE ADEQUATE FIRE ESCAPES
25. APARTMENT IS HEATED BY GAS
26. THE HEATING (IF BY GAS) IS UNSAFE
27. LANDLORD OR NEIGHBOR COMPLAIN ABOUT
32. I WILL NOT BE OCCUPYING THIS APARTMENT
DURING THE 1974-1975 SCHOOL YEAR

502 PARK AVE

VINCENT DOUGHERTY
BEATTY CORS ROAD, MEADVILLE
763 3456
1. RENT CALCULATED BY APARTMENT
2. RENT PER PERSON PER MONTH UNDER $35
3. 3 PERSONS OCCUPYING APARTMENT AT PRESENT
4. MAXIMUM OCCUPANCY 3
6. 5 ROOMS
7. 3 BEDROOMS
8. PRIVATE BATH FACILITIES

9. BATH
10. KITCHEN FACILITIES
STOVE
REFRIGERATOR
11. PARKING ON STREET
12. TELEPHONE NEARBY
13. 1 BLOCKS FROM CAMPUS
14. MAP SECTION, 1
15. UTILITIES YOU PAY
GAS
ELECTRIC
PHONE
16. SATISFACTORY LEASE
17. GOOD RELATIONSHIP WITH LANDLORD
18. LANDLORD DOES NOT LIVE THERE ALSO
19. COMPLAINTS ARE HANDLED THROUGH LANDLORD
20. MAINTENANCE COMPLAINTS ARE HANDLED SATISFACTORILY
21. APARTMENT IS IN GOOD CONDITION
22. APARTMENT IS SAFE
23. THE WIRING IS ADEQUATE
24. THERE ARE ADEQUATE FIRE ESCAPES
25. APARTMENT IS HEATED BY GAS
26. THE HEATING (IF BY GAS) IS UNSAFE
27. LANDLORD OR NEIGHBOR COMPLAIN ABOUT
32. I WILL NOT BE OCCUPYING THIS APARTMENT
DURING THE 1974-1975 SCHOOL YEAR

Comments: Apt. already rented for next year.

502 PARK AVE

DOUGHERTY BROTHERS
BEATTYS CORS ROAD
763 3456
1. RENT CALCULATED BY APARTMENT
2. RENT PER PERSON PER MONTH UNDER $35
3. 3 PERSONS OCCUPYING APARTMENT AT PRESENT
4. MAXIMUM OCCUPANCY 3
5. LANDLORD DOES NOT EXPECT SUMMER RENT
6. 5 ROOMS
7. 3 BEDROOMS
8. PRIVATE BATH FACILITIES
9. BATH
10. KITCHEN FACILITIES
STOVE
REFRIGERATOR
11. PARKING ON STREET
12. TELEPHONE NEARBY
13. 1 BLOCKS FROM CAMPUS
14. MAP SECTION, 1
15. UTILITIES YOU PAY
GAS
ELECTRIC
WATER
PHONE
16. SATISFACTORY LEASE
17. GOOD RELATIONSHIP WITH LANDLORD
18. LANDLORD DOES NOT LIVE THERE ALSO
19. COMPLAINTS ARE HANDLED THROUGH LANDLORD
20. MAINTENANCE COMPLAINTS ARE HANDLED SATISFACTORILY
21. APARTMENT IS IN GOOD CONDITION
22. APARTMENT IS SAFE
23. THE WIRING IS ADEQUATE
24. THERE ARE ADEQUATE FIRE ESCAPES
25. APARTMENT IS NOT HEATED BY GAS
26. THE HEATING (IF BY GAS) IS UNSAFE
27. LANDLORD OR NEIGHBOR COMPLAIN ABOUT
32. I WILL NOT BE OCCUPYING THIS APARTMENT
DURING THE 1974-1975 SCHOOL YEAR

502 PARK AVE

ALLEGHENY COLLEGE
MEADVILLE, PA

3. 4 PERSONS OCCUPYING APARTMENT AT PRESENT
4. MAXIMUM OCCUPANCY 4
6. 4 ROOMS
7. 2 BEDROOMS
8. PRIVATE BATH FACILITIES
9. SHOWER-BATH
10. KITCHEN FACILITIES
HOT PLATE
REFRIGERATOR
11. PARKING ON STREET
12. TELEPHONE NEARBY
13. 1 BLOCKS FROM CAMPUS
14. MAP SECTION, 1
15. UTILITIES YOU PAY
21. APARTMENT IS IN GOOD CONDITION
22. APARTMENT IS SAFE
23. THE WIRING IS ADEQUATE
24. THERE ARE ADEQUATE FIRE ESCAPES
25. APARTMENT IS NOT HEATED BY GAS
27. LANDLORD OR NEIGHBOR COMPLAIN ABOUT
32. I PLAN TO OCCUPY THIS APARTMENT
DURING THE 1974-1975 SCHOOL YEAR

Comments: This is a college owned house.

508 PARK AVE

ALLEGHENY COLLEGE
MEADVILLE, PA

3. 4 PERSONS OCCUPYING APARTMENT AT PRESENT
4. MAXIMUM OCCUPANCY 4
5. LANDLORD DOES NOT EXPECT SUMMER RENT
6. 4 ROOMS
7. 2 BEDROOMS
8. PRIVATE BATH FACILITIES
9. SHOWER-BATH
10. KITCHEN FACILITIES
HOT PLATE
REFRIGERATOR
11. PARKING ON STREET
12. TELEPHONE NEARBY
13. 1 BLOCKS FROM CAMPUS
14. MAP SECTION, 1
15. UTILITIES YOU PAY
18. LANDLORD DOES NOT LIVE THERE ALSO
19. COMPLAINTS ARE HANDLED THROUGH REAL ESTATE MANAGER
20. MAINTENANCE COMPLAINTS ARE HANDLED QUICKLY
21. APARTMENT IS IN GOOD CONDITION
22. APARTMENT IS SAFE
23. THE WIRING IS ADEQUATE
24. THERE ARE ADEQUATE FIRE ESCAPES
25. APARTMENT IS NOT HEATED BY GAS
27. LANDLORD OR NEIGHBOR COMPLAIN ABOUT
32. I PLAN TO OCCUPY THIS APARTMENT
DURING THE 1974-1975 SCHOOL YEAR

Comments: This is college housing so you have to draw for it. Advantages are that the maid cleans up for you and maintenance makes all repairs.

584 PARK AVENUE

MR V ELLISON
584 PARK AVE

1. RENT CALCULATED BY APARTMENT
2. RENT PAID PER PERSON PER MONTH $ 55.-$ 59.99
3. 1 PERSONS OCCUPYING APARTMENT AT PRESENT
4. MAXIMUM OCCUPANCY 1
6. 1 ROOMS
7. 1 BEDROOMS
8. SHARED BATH FACILITIES
9. BATH
10. KITCHEN FACILITIES
11. PARKING IN GARAGE
12. TELEPHONE NEARBY
13. 2 BLOCKS FROM CAMPUS
15. UTILITIES YOU PAY
16. SATISFACTORY LEASE
17. GOOD RELATIONSHIP WITH LANDLORD
18. LANDLORD ALSO LIVES IN SAME HOUSE
19. COMPLAINTS ARE HANDLED THROUGH LANDLORD
20. MAINTENANCE COMPLAINTS ARE HANDLED QUICKLY
21. APARTMENT IS IN GOOD CONDITION
22. APARTMENT IS SAFE
23. THE WIRING IS ADEQUATE
24. THERE ARE ADEQUATE FIRE ESCAPES
25. APARTMENT IS NOT HEATED BY GAS
26. THE HEATING (IF BY GAS) IS SAFE
27. LANDLORD OR NEIGHBOR COMPLAIN ABOUT
NOISE
PARTIES
38. I WILL NOT BE OCCUPYING THIS APARTMENT
DURING THE 1974-1975 SCHOOL YEAR

670 PARK AVE

F W SELLS
672 PARK AVE

1. RENT CALCULATED BY NUMBER OF PERSONS
2. RENT PAID PER PERSON PER MONTH $ 45.-$ 49.99
3. 2 PERSONS OCCUPYING APARTMENT AT PRESENT
4. MAXIMUM OCCUPANCY 4
5. LANDLORD DOES NOT EXPECT SUMMER RENT
6. 5 ROOMS
7. 3 BEDROOMS
8. PRIVATE BATH FACILITIES
9. BATH
10. KITCHEN FACILITIES
STOVE
REFRIGERATOR
11. PARKING IN GARAGE
12. NO TELEPHONE

584 PARK AVENUE

VINCENT ELLISON
584 PARK AVE
UNLISTED
1. RENT CALCULATED BY APARTMENT
2. RENT PER PERSON PER MONTH OVER $65
3. 1 PERSONS OCCUPYING APARTMENT AT PRESENT
4. MAXIMUM OCCUPANCY 1
5. LANDLORD DOES NOT EXPECT SUMMER RENT
6. 2 ROOMS
7. 1 BEDROOMS
8. SHARED BATH FACILITIES
9. BATH
10. KITCHEN FACILITIES
STOVE
REFRIGERATOR
11. PARKING IN GARAGE
12. TELEPHONE NEARBY
13. 1 BLOCKS FROM CAMPUS
14. MAP SECTION, 2
15. UTILITIES YOU PAY
ELECTRIC
PHONE
16. SATISFACTORY LEASE
17. GOOD RELATIONSHIP WITH LANDLORD
18. LANDLORD ALSO LIVES IN SAME HOUSE
19. COMPLAINTS ARE HANDLED THROUGH LANDLORD
20. MAINTENANCE COMPLAINTS ARE HANDLED QUICKLY
21. APARTMENT IS IN GOOD CONDITION
22. APARTMENT IS SAFE
23. THE WIRING IS ADEQUATE
24. THERE ARE ADEQUATE FIRE ESCAPES
25. APARTMENT IS NOT HEATED BY GAS
27. LANDLORD OR NEIGHBOR COMPLAIN ABOUT
32. I WILL NOT BE OCCUPYING THIS APARTMENT
DURING THE 1974-1975 SCHOOL YEAR

584 PARK AVE

ELLISON
584 PARK AVE

2. RENT PER PERSON PER MONTH OVER $65
3. 2 PERSONS OCCUPYING APARTMENT AT PRESENT
4. MAXIMUM OCCUPANCY 3
5. LANDLORD DOES NOT EXPECT SUMMER RENT
6. 3 ROOMS
7. 2 BEDROOMS
8. PRIVATE BATH FACILITIES
9. BATH
10. KITCHEN FACILITIES
STOVE
REFRIGERATOR
11. PARKING IN GARAGE
12. TELEPHONE NEARBY
13. 2 BLOCKS FROM CAMPUS
14. MAP SECTION, 2
15. UTILITIES YOU PAY
16. NO LEASE
17. SATISFACTORY RELATIONSHIP WITH LANDLORD
18. LANDLORD ALSO LIVES IN SAME HOUSE
19. COMPLAINTS ARE HANDLED THROUGH LANDLORD
20. MAINTENANCE COMPLAINTS ARE HANDLED SATISFACTORILY
21. APARTMENT IS IN GOOD CONDITION
22. APARTMENT IS SAFE
23. THE WIRING IS ADEQUATE
24. THERE ARE ADEQUATE FIRE ESCAPES
25. APARTMENT IS NOT HEATED BY GAS
27. LANDLORD OR NEIGHBOR COMPLAIN ABOUT
32. I WILL NOT BE OCCUPYING THIS APARTMENT
DURING THE 1974-1975 SCHOOL YEAR

584 PARK AVE

A VINCENT ELLISON
584 PARK AVE
UNLISTED
1. RENT CALCULATED BY APARTMENT
2. RENT PAID PER PERSON PER MONTH $ 60.-$ 64.99
3. 1 PERSONS OCCUPYING APARTMENT AT PRESENT
4. MAXIMUM OCCUPANCY 1
5. LANDLORD EXPECTS SUMMER RENT
6. 1 ROOMS
7. 1 BEDROOMS
8. SHARED BATH FACILITIES
9. BATH
10. KITCHEN FACILITIES
NONE
11. PARKING IN GARAGE
12. TELEPHONE NEARBY
13. 1 BLOCKS FROM CAMPUS
14. MAP SECTION, 1
15. UTILITIES YOU PAY
16. SATISFACTORY LEASE
17. SATISFACTORY RELATIONSHIP WITH LANDLORD
18. LANDLORD ALSO LIVES IN SAME HOUSE
19. COMPLAINTS ARE HANDLED THROUGH LANDLORD
20. MAINTENANCE COMPLAINTS ARE HANDLED QUICKLY
21. APARTMENT IS IN FAIR CONDITION
22. APARTMENT IS SAFE
23. THE WIRING IS INADEQUATE
24. FIRE ESCAPES ARE INADEQUATE
25. APARTMENT IS HEATED BY GAS
26. THE HEATING (IF BY GAS) IS SAFE
27. LANDLORD OR NEIGHBOR COMPLAIN ABOUT
NOISE
PARTIES
38. I WILL NOT BE OCCUPYING THIS APARTMENT
DURING THE 1974-1975 SCHOOL YEAR

670 PARK AVE

F W SELLS
672 PARK AVE

1. RENT CALCULATED BY NUMBER OF PERSONS
2. RENT PAID PER PERSON PER MONTH $ 45.-$ 49.99
3. 2 PERSONS OCCUPYING APARTMENT AT PRESENT
4. MAXIMUM OCCUPANCY 4
5. LANDLORD DOES NOT EXPECT SUMMER RENT
6. 5 ROOMS
7. 3 BEDROOMS
8. PRIVATE BATH FACILITIES
9. BATH
10. KITCHEN FACILITIES
STOVE
REFRIGERATOR
11. PARKING IN GARAGE
12. NO TELEPHONE

13. 3 BLOCKS FROM CAMPUS
14. MAP SECTION, 3
15. UTILITIES YOU PAY
GAS
ELECTRIC
WATER
16. STRICT LEASE
17. GOOD RELATIONSHIP WITH LANDLORD
18. LANDLORD ALSO LIVES IN SAME HOUSE
19. COMPLAINTS ARE HANDLED THROUGH LANDLORD
20. MAINTENANCE COMPLAINTS ARE HANDLED QUICKLY
21. APARTMENT IS IN FAIR CONDITION
22. APARTMENT IS UNSAFE
25. APARTMENT IS HEATED BY GAS
27. LANDLORD OR NEIGHBOR COMPLAIN ABOUT

680 PARK AVE

RICHARD FINDLAY
HARTZ AVE
336 2364
1. RENT CALCULATED BY NUMBER OF PERSONS
2. RENT PAID PER PERSON PER MONTH $ 40.-$ 44.99
3. 2 PERSONS OCCUPYING APARTMENT AT PRESENT
4. MAXIMUM OCCUPANCY 2
5. LANDLORD DOES NOT EXPECT SUMMER RENT
6. 5 ROOMS
7. 2 BEDROOMS
8. PRIVATE BATH FACILITIES
9. BATH
10. KITCHEN FACILITIES
STOVE
REFRIGERATOR
11. PARKING ON STREET
12. TELEPHONE NEARBY
13. 3 BLOCKS FROM CAMPUS
14. MAP SECTION, 3
15. UTILITIES YOU PAY
GAS
ELECTRIC
WATER
PHONE
16. SATISFACTORY LEASE
17. GOOD RELATIONSHIP WITH LANDLORD
18. LANDLORD DOES NOT LIVE THERE ALSO
19. COMPLAINTS ARE HANDLED THROUGH LANDLORD
20. MAINTENANCE COMPLAINTS ARE HANDLED QUICKLY
21. APARTMENT IS IN GOOD CONDITION
22. APARTMENT IS SAFE
23. THE WIRING IS ADEQUATE
24. THERE ARE ADEQUATE FIRE ESCAPES
25. APARTMENT IS HEATED BY GAS
26. THE HEATING (IF BY GAS) IS SAFE
27. LANDLORD OR NEIGHBOR COMPLAIN ABOUT
32. I WILL NOT BE OCCUPYING THIS APARTMENT
DURING THE 1974-1975 SCHOOL YEAR

765 1/2 PARK AVE

DR. JAMES A JENKINS
765 PARK AVE
1. RENT CALCULATED BY APARTMENT
2. RENT PAID PER PERSON PER MONTH $ 50.-$ 54.99
3. 3 PERSONS OCCUPYING APARTMENT AT PRESENT
4. MAXIMUM OCCUPANCY 3
5. LANDLORD EXPECTS SUMMER RENT
6. 6 ROOMS
7. 2 BEDROOMS
8. PRIVATE BATH FACILITIES
9. SHOWER-BATH
10. KITCHEN FACILITIES
STOVE
REFRIGERATOR
11. OTHER OFF STREET PARKING
12. TELEPHONE NEARBY
13. 4 BLOCKS FROM CAMPUS
15. UTILITIES YOU PAY

770 PARK AVE

JOHN MARCECA
770 PARK AVE
724 2931
2. RENT PER PERSON PER MONTH OVER $65
3. 2 PERSONS OCCUPYING APARTMENT AT PRESENT
4. MAXIMUM OCCUPANCY 3
5. LANDLORD EXPECTS SUMMER RENT
6. 4 ROOMS
7. 3 BEDROOMS
8. PRIVATE BATH FACILITIES
9. SHOWER-BATH
10. KITCHEN FACILITIES
STOVE
REFRIGERATOR
11. PARKING ON STREET
12. TELEPHONE NEARBY
13. 4 BLOCKS FROM CAMPUS
15. UTILITIES YOU PAY
16. SATISFACTORY LEASE
17. GOOD RELATIONSHIP WITH LANDLORD
18. LANDLORD ALSO LIVES IN SAME HOUSE
19. COMPLAINTS ARE HANDLED THROUGH LANDLORD
20. MAINTENANCE COMPLAINTS ARE HANDLED SLOWLY
21. APARTMENT IS IN GOOD CONDITION
22. APARTMENT IS SAFE
23. THE WIRING IS ADEQUATE
24. FIRE ESCAPES ARE INADEQUATE
25. APARTMENT IS HEATED BY GAS
26. THE HEATING (IF BY GAS) IS SAFE
27. LANDLORD OR NEIGHBOR COMPLAIN ABOUT
NOISE

789 PARK AVENUE

PIFLEY
COLLECTORDS SHOP

1. RENT CALCULATED BY APARTMENT
2. RENT PER PERSON PER MONTH UNDER $35
3. 5 PERSONS OCCUPYING APARTMENT AT PRESENT
4. MAXIMUM OCCUPANCY 5
5. LANDLORD EXPECTS SUMMER RENT
6. 7 ROOMS
7. 5 BEDROOMS
8. PRIVATE BATH FACILITIES
9. BATH
10. KITCHEN FACILITIES
STOVE
REFRIGERATOR
11. PARKING IN GARAGE
12. TELEPHONE NEARBY
13. 4 BLOCKS FROM CAMPUS
15. UTILITIES YOU PAY
GAS
ELECTRIC
WATER
PHONE
16. SATISFACTORY LEASE
17. GOOD RELATIONSHIP WITH LANDLORD
18. LANDLORD DOES NOT LIVE THERE ALSO
19. COMPLAINTS ARE HANDLED THROUGH LANDLORD
20. MAINTENANCE COMPLAINTS ARE HANDLED SLOWLY
21. APARTMENT IS IN GOOD CONDITION
22. APARTMENT IS SAFE
23. THE WIRING IS ADEQUATE
24. FIRE ESCAPES ARE INADEQUATE
25. APARTMENT IS HEATED BY GAS
26. THE HEATING (IF BY GAS) IS SAFE
27. LANDLORD OR NEIGHBOR COMPLAIN ABOUT
NONE

789 PARK AVE

JOSEPH PEIFFLEY
C/O COLLECTORDS SHOP, MEADVILLE

1. RENT CALCULATED BY APARTMENT
2. RENT PER PERSON PER MONTH UNDER $35
3. 5 PERSONS OCCUPYING APARTMENT AT PRESENT
4. MAXIMUM OCCUPANCY 5
5. LANDLORD EXPECTS SUMMER RENT
6. 7 ROOMS
7. 5 BEDROOMS
8. PRIVATE BATH FACILITIES
9. BATH
10. KITCHEN FACILITIES
NONE
11. PARKING IN GARAGE
12. TELEPHONE NEARBY
13. 6 BLOCKS FROM CAMPUS
14. MAP SECTION, 4
15. UTILITIES YOU PAY
GAS
ELECTRIC
WATER
PHONE
16. SATISFACTORY LEASE
17. SATISFACTORY RELATIONSHIP WITH LANDLORD
18. LANDLORD DOES NOT LIVE THERE ALSO
19. COMPLAINTS ARE HANDLED THROUGH LANDLORD
20. MAINTENANCE COMPLAINTS ARE HANDLED SATISFACTORILY
21. APARTMENT IS IN GOOD CONDITION
22. APARTMENT IS SAFE
23. THE WIRING IS ADEQUATE
24. FIRE ESCAPES ARE INADEQUATE
25. APARTMENT IS HEATED BY GAS
26. THE HEATING (IF BY GAS) IS SAFE
27. LANDLORD OR NEIGHBOR COMPLAIN ABOUT
32. I PLAN TO OCCUPY THIS APARTMENT
DURING THE 1974-1975 SCHOOL YEAR

Comments: Since I was cooperative enough to fill this out, please note that I probably will live there next year. If we need people to help fill it, we'll let you know. (Don't call us...)

789 PARK AVE

JOE PEIFFLEY
SAEGERTOWN
UNKNOWN
1. RENT CALCULATED BY APARTMENT
2. RENT PAID PER PERSON PER MONTH $ 40.-$ 44.99
3. 5 PERSONS OCCUPYING APARTMENT AT PRESENT
4. MAXIMUM OCCUPANCY 5
5. LANDLORD EXPECTS SUMMER RENT
6. 8 ROOMS
7. 5 BEDROOMS
8. PRIVATE BATH FACILITIES
9. BATH
10. KITCHEN FACILITIES
STOVE
REFRIGERATOR
11. PARKING IN GARAGE
12. TELEPHONE NEARBY
13. 6 BLOCKS FROM CAMPUS
14. MAP SECTION, 4
15. UTILITIES YOU PAY
GAS
ELECTRIC
WATER
PHONE
16. STRICT LEASE
17. GOOD RELATIONSHIP WITH LANDLORD
18. LANDLORD DOES NOT LIVE THERE ALSO
19. COMPLAINTS ARE HANDLED THROUGH LANDLORD
20. MAINTENANCE COMPLAINTS ARE HANDLED SATISFACTORILY
21. APARTMENT IS IN GOOD CONDITION
22. APARTMENT IS SAFE
23. THE WIRING IS INADEQUATE
24. FIRE ESCAPES ARE INADEQUATE
25. APARTMENT IS HEATED BY GAS
26. THE HEATING (IF BY GAS) IS SAFE
27. LANDLORD OR NEIGHBOR COMPLAIN ABOUT
32. I WILL NOT BE OCCUPYING THIS APARTMENT
DURING THE 1974-1975 SCHOOL YEAR

Comments: The rooms could be converted into doubles.

261 PROSPECT STREET

BOZIC AND THOMAS
DIAMOND PARK

1. RENT CALCULATED BY APARTMENT
2. RENT PAID PER PERSON PER MONTH $ 50.-$ 54.00
3. 2 PERSONS OCCUPYING APARTMENT AT PRESENT
4. MAXIMUM OCCUPANCY 3
5. LANDLORD EXPECTS SUMMER RENT
6. 5 ROOMS
7. 2 BEDROOMS
8. PRIVATE BATH FACILITIES
9. BATH
10. KITCHEN FACILITIES
STOVE
REFRIGERATOR
11. PARKING IN GARAGE
12. TELEPHONE NEARBY
13. 1 BLOCKS FROM CAMPUS
14. MAP SECTION, 2
15. UTILITIES YOU PAY
GAS
ELECTRIC
PHONE
16. SATISFACTORY LEASE
17. SATISFACTORY RELATIONSHIP WITH LANDLORD
18. LANDLORD DOES NOT LIVE THERE ALSO
19. COMPLAINTS ARE HANDLED THROUGH LANDLORD
20. MAINTENANCE COMPLAINTS ARE HANDLED SLOWLY
21. APARTMENT IS IN FAIR CONDITION
22. APARTMENT IS SAFE
23. THE WIRING IS ADEQUATE
24. THERE ARE ADEQUATE FIRE ESCAPES
25. APARTMENT IS HEATED BY GAS
26. THE HEATING (IF BY GAS) IS SAFE
27. LANDLORD OR NEIGHBOR COMPLAIN ABOUT
UNMARRIED COUPLES SLEEPING THERE
32. I WILL NOT BE OCCUPYING THIS APARTMENT
DURING THE 1974-1975 SCHOOL YEAR

223 PINE STREET

TRURIN PRINT SHOP
MULBERRY STREET, MEADVILLE
332 8571
2. RENT PER PERSON PER MONTH OVER $65
3. 1 PERSONS OCCUPYING APARTMENT AT PRESENT
4. MAXIMUM OCCUPANCY 1
5. LANDLORD EXPECTS SUMMER RENT
6. 3 ROOMS
7. 1 BEDROOMS
8. PRIVATE BATH FACILITIES
9. SHOWER.
10. KITCHEN FACILITIES
STOVE
REFRIGERATOR
11. PARKING IN GARAGE
12. TELEPHONE NEARBY
13. 9 BLOCKS FROM CAMPUS
14. MAP SECTION, 4
15. UTILITIES YOU PAY
PHONE
16. SATISFACTORY LEASE
17. GOOD RELATIONSHIP WITH LANDLORD
18. LANDLORD DOES NOT LIVE THERE ALSO
19. COMPLAINTS ARE HANDLED THROUGH LANDLORD
20. MAINTENANCE COMPLAINTS ARE HANDLED SATISFACTORILY
21. APARTMENT IS IN GOOD CONDITION
22. APARTMENT IS SAFE
23. THE WIRING IS ADEQUATE
24. THERE ARE ADEQUATE FIRE ESCAPES
25. APARTMENT IS HEATED BY GAS
26. THE HEATING (IF BY GAS) IS SAFE
27. LANDLORD OR NEIGHBOR COMPLAIN ABOUT
NOISE

274 PROSPECT STREET

MRS. D PIERCE
274 PROSPECT STREET

2. RENT PAID PER PERSON PER MONTH $ 50.-$ 54.99
3. 4 PERSONS OCCUPYING APARTMENT AT PRESENT
4. MAXIMUM OCCUPANCY 4
5. LANDLORD DOES NOT EXPECT SUMMER RENT
6. 6 ROOMS
7. 2 BEDROOMS
8. PRIVATE BATH FACILITIES
9. BATH
10. KITCHEN FACILITIES
STOVE
REFRIGERATOR
11. NO PARKING
12. TELEPHONE NEARBY
13. 2 BLOCKS FROM CAMPUS
15. UTILITIES YOU PAY

274 PROSPECT STREET

MRS D E PIERCE
274 PROSPECT

2. RENT PAID PER PERSON PER MONTH $ 50.-$ 54.99
3. 2 PERSONS OCCUPYING APARTMENT AT PRESENT
4. MAXIMUM OCCUPANCY 2
5. LANDLORD DOES NOT EXPECT SUMMER RENT
6. 3 ROOMS
7. 1 BEDROOMS
8. SHARED BATH FACILITIES
9. BATH
10. KITCHEN FACILITIES
STOVE
REFRIGERATOR
11. PARKING ON STREET
12. TELEPHONE NEARBY
13. 1 BLOCKS FROM CAMPUS
14. MAP SECTION, 2
15. UTILITIES YOU PAY
PHONE
16. NO LEASE
17. GOOD RELATIONSHIP WITH LANDLORD
18. LANDLORD ALSO LIVES IN SAME HOUSE
19. COMPLAINTS ARE HANDLED THROUGH LANDLORD
20. MAINTENANCE COMPLAINTS ARE HANDLED SATISFACTORILY
21. APARTMENT IS IN GOOD CONDITION
22. APARTMENT IS SAFE
23. THE WIRING IS INADEQUATE
24. THERE ARE ADEQUATE FIRE ESCAPES
25. APARTMENT IS HEATED BY GAS
26. THE HEATING (IF BY GAS) IS SAFE
27. LANDLORD OR NEIGHBOR COMPLAIN ABOUT
DRUGS
UNMARRIED COUPLES SLEEPING THERE
32. I PLAN TO OCCUPY THIS APARTMENT
DURING THE 1974-1975 SCHOOL YEAR

274 PROSPECT STREET

MRS PIERCE
274 PROSPECT STREET
336 8866
1. RENT CALCULATED BY NUMBER OF PERSONS
2. RENT PAID PER PERSON PER MONTH $ 50.-$ 54.99
3. 4 PERSONS OCCUPYING APARTMENT AT PRESENT
4. MAXIMUM OCCUPANCY 4
5. LANDLORD DOES NOT EXPECT SUMMER RENT
6. 6 ROOMS
7. 2 BEDROOMS
8. PRIVATE BATH FACILITIES
9. BATH
10. KITCHEN FACILITIES
STOVE
REFRIGERATOR
11. OTHER OFF STREET PARKING
12. TELEPHONE NEARBY
13. 2 BLOCKS FROM CAMPUS
14. MAP SECTION, 2
15. UTILITIES YOU PAY
PHONE
16. NO LEASE
17. SATISFACTORY RELATIONSHIP WITH LANDLORD
18. LANDLORD ALSO LIVES IN SAME HOUSE
19. COMPLAINTS ARE HANDLED THROUGH LANDLORD
20. MAINTENANCE COMPLAINTS ARE HANDLED SATISFACTORILY
21. APARTMENT IS IN FAIR CONDITION
22. APARTMENT IS SAFE
23. THE WIRING IS ADEQUATE
24. THERE ARE ADEQUATE FIRE ESCAPES
25. APARTMENT IS HEATED BY GAS
26. THE HEATING (IF BY GAS) IS SAFE
27. LANDLORD OR NEIGHBOR COMPLAIN ABOUT
32. I PLAN TO OCCUPY THIS APARTMENT
DURING THE 1974-1975 SCHOOL YEAR

Comments: 27-31 The landlady doesn't approve, but she also does not stringently enforce her beliefs.

278 PROSPECT STREET

STEVEN FARKUS
360 N MAIN STREET
336 2732
2. RENT PAID PER PERSON PER MONTH $ 50.-$ 54.99
3. 2 PERSONS OCCUPYING APARTMENT AT PRESENT
4. MAXIMUM OCCUPANCY 6
5. LANDLORD DOES NOT EXPECT SUMMER RENT
6. 7 ROOMS
7. 4 BEDROOMS
8. SHARED BATH FACILITIES
9. SHOWER
10. KITCHEN FACILITIES
STOVE
REFRIGERATOR
11. PARKING ON STREET
12. NO TELEPHONE
13. 2 BLOCKS FROM CAMPUS
14. MAP SECTION, 7
15. UTILITIES YOU PAY
16. NO LEASE
17. GOOD RELATIONSHIP WITH LANDLORD
18. LANDLORD ALSO LIVES IN SAME HOUSE
19. COMPLAINTS ARE HANDLED THROUGH LANDLORD
20. MAINTENANCE COMPLAINTS ARE HANDLED SATISFACTORILY
21. APARTMENT IS IN FAIR CONDITION
22. APARTMENT IS SAFE
23. THE WIRING IS ADEQUATE
24. FIRE ESCAPES ARE INADEQUATE
25. APARTMENT IS HEATED BY GAS
26. THE HEATING (IF BY GAS) IS SAFE
27. LANDLORD OR NEIGHBOR COMPLAIN ABOUT
32. I PLAN TO OCCUPY THIS APARTMENT
DURING THE 1974-1975 SCHOOL YEAR

300 PROSPECT STREET

CARL LYNCH
298 PROSPECT STREET
724 5113
1. RENT CALCULATED BY APARTMENT
2. RENT PAID PER PERSON PER MONTH $ 40.-$ 44.99
3. 2 PERSONS OCCUPYING APARTMENT AT PRESENT
4. MAXIMUM OCCUPANCY 3
5. LANDLORD DOES NOT EXPECT SUMMER RENT
6. 3 ROOMS
7. 1 BEDROOMS
8. PRIVATE BATH FACILITIES
9. SHOWER
10. KITCHEN FACILITIES
STOVE
REFRIGERATOR
11. OTHER OFF STREET PARKING
12. TELEPHONE NEARBY
13. 1 BLOCKS FROM CAMPUS
14. MAP SECTION, 2
15. UTILITIES YOU PAY
PHONE
16. NO LEASE
17. GOOD RELATIONSHIP WITH LANDLORD
18. LANDLORD DOES NOT LIVE THERE ALSO
19. COMPLAINTS ARE HANDLED THROUGH LANDLORD
20. MAINTENANCE COMPLAINTS ARE HANDLED QUICKLY
21. APARTMENT IS IN GOOD CONDITION
22. APARTMENT IS SAFE
23. THE WIRING IS ADEQUATE
24. THERE ARE ADEQUATE FIRE ESCAPES
25. APARTMENT IS HEATED BY GAS
26. THE HEATING (IF BY GAS) IS SAFE
27. LANDLORD OR NEIGHBOR COMPLAIN ABOUT
32. I PLAN TO OCCUPY THIS APARTMENT
DURING THE 1974-1975 SCHOOL YEAR

Comments: It has already been promised to another party for 1974-1975.

300 PROSPECT STREET

CARL LYNCH
298 PROSPECT STREET
724 5113
1. RENT CALCULATED BY APARTMENT
2. RENT PAID PER PERSON PER MONTH $ 40.-$ 44.99
3. 2 PERSONS OCCUPYING APARTMENT AT PRESENT
4. MAXIMUM OCCUPANCY 2
5. LANDLORD DOES NOT EXPECT SUMMER RENT
6. 3 ROOMS
7. 1 BEDROOMS
8. PRIVATE BATH FACILITIES
9. SHOWER
10. KITCHEN FACILITIES
STOVE
REFRIGERATOR
11. PARKING IN GARAGE
12. TELEPHONE NEARBY
13. 1 BLOCKS FROM CAMPUS
14. MAP SECTION, 2
15. UTILITIES YOU PAY
PHONE
16. NO LEASE
17. GOOD RELATIONSHIP WITH LANDLORD
18. LANDLORD DOES NOT LIVE THERE ALSO
19. COMPLAINTS ARE HANDLED THROUGH LANDLORD
20. MAINTENANCE COMPLAINTS ARE HANDLED QUICKLY
21. APARTMENT IS IN FAIR CONDITION
22. APARTMENT IS SAFE
23. THE WIRING IS ADEQUATE
24. FIRE ESCAPES ARE INADEQUATE
25. APARTMENT IS HEATED BY GAS
26. THE HEATING (IF BY GAS) IS SAFE
27. LANDLORD OR NEIGHBOR COMPLAIN ABOUT
32. I WILL NOT BE OCCUPYING THIS APARTMENT
DURING THE 1974-1975 SCHOOL YEAR

Comments: Our house is a converted garage-very small-2 people can live there very comfortable-3 even if you all get along well-we did it. I would recommend it for a couple because it is small and roomates could feasibly in fact get in each other's way-the only room with a door is the bathroom. It is 85 per mo., unfurnished. The area is quiet and you can make all the noise you want. The landlord will be nice to you if you are nice to him and he doesn't mind pets either. The apartment has already been rented for 74-75 year by someone else.

317 PROSPECT STREET

FRANK ROTH

1. RENT CALCULATED BY NUMBER OF PERSONS
2. RENT PAID PER PERSON PER MONTH $ 50.-$ 54.99
3. 3 PERSONS OCCUPYING APARTMENT AT PRESENT
4. MAXIMUM OCCUPANCY 3
5. LANDLORD DOES NOT EXPECT SUMMER RENT
6. 3 ROOMS
7. 2 BEDROOMS
8. PRIVATE BATH FACILITIES
9. BATH
10. KITCHEN FACILITIES
STOVE
REFRIGERATOR
11. PARKING ON STREET
12. TELEPHONE NEARBY
13. 1 BLOCKS FROM CAMPUS
14. MAP SECTION, 2
15. UTILITIES YOU PAY
GAS
ELECTRIC
PHONE
16. NO LEASE
17. POOR RELATIONSHIP WITH LANDLORD
18. LANDLORD DOES NOT LIVE THERE ALSO
19. COMPLAINTS ARE HANDLED THROUGH LANDLORD
20. MAINTENANCE COMPLAINTS ARE HANDLED SLOWLY
21. APARTMENT IS IN POOR CONDITION
22. APARTMENT IS SAFE
23. THE WIRING IS INADEQUATE
24. THERE ARE ADEQUATE FIRE ESCAPES
25. APARTMENT IS HEATED BY GAS
26. THE HEATING (IF BY GAS) IS SAFE
27. LANDLORD OR NEIGHBOR COMPLAIN ABOUT
32. I PLAN TO OCCUPY THIS APARTMENT
DURING THE 1974-1975 SCHOOL YEAR

317 PROSPECT AVE

FRANK ROTH
R D 4
382 7278
1. RENT CALCULATED BY NUMBER OF PERSONS
2. RENT PAID PER PERSON PER MONTH $ 50.-$ 54.99
3. 3 PERSONS OCCUPYING APARTMENT AT PRESENT
4. MAXIMUM OCCUPANCY 4
5. LANDLORD DOES NOT EXPECT SUMMER RENT
6. 3 ROOMS
7. 2 BEDROOMS
8. PRIVATE BATH FACILITIES
9. BATH
10. KITCHEN FACILITIES
STOVE
REFRIGERATOR
11. PARKING ON STREET
12. TELEPHONE NEARBY
13. 1 BLOCKS FROM CAMPUS
14. MAP SECTION, 2
15. UTILITIES YOU PAY
GAS
ELECTRIC
PHONE
16. NO LEASE
17. POOR RELATIONSHIP WITH LANDLORD
18. LANDLORD DOES NOT LIVE THERE ALSO
19. COMPLAINTS ARE HANDLED THROUGH LANDLORD
20. MAINTENANCE COMPLAINTS ARE RARELY TAKEN CARE OF
21. APARTMENT IS IN FAIR CONDITION
22. APARTMENT IS SAFE
23. THE WIRING IS ADEQUATE
24. FIRE ESCAPES ARE INADEQUATE
25. APARTMENT IS HEATED BY GAS
26. THE HEATING (IF BY GAS) IS SAFE
27. LANDLORD OR NEIGHBOR COMPLAIN ABOUT
32. I WILL NOT BE OCCUPYING THIS APARTMENT
DURING THE 1974-1975 SCHOOL YEAR

Comments: Landlord's lazy.

317 PROSPECT STREET

FRANK ROTH
RD 4, MEADVILLE
382 6661
2. RENT PER PERSON PER MONTH UNDER $35
3. 4 PERSONS OCCUPYING APARTMENT AT PRESENT
4. MAXIMUM OCCUPANCY 4
5. LANDLORD DOES NOT EXPECT SUMMER RENT
6. 4 ROOMS
7. 2 BEDROOMS
8. PRIVATE BATH FACILITIES
9. SHOWER-BATH
10. KITCHEN FACILITIES
STOVE
REFRIGERATOR
11. PARKING IN GARAGE
12. TELEPHONE NEARBY
13. 1 BLOCKS FROM CAMPUS
14. MAP SECTION, 2
15. UTILITIES YOU PAY
GAS
ELECTRIC
PHONE
16. SATISFACTORY LEASE
17. GOOD RELATIONSHIP WITH LANDLORD
18. LANDLORD DOES NOT LIVE THERE ALSO
19. COMPLAINTS ARE HANDLED THROUGH LANDLORD
20. MAINTENANCE COMPLAINTS ARE HANDLED SATISFACTORILY
21. APARTMENT IS IN FAIR CONDITION
22. APARTMENT IS SAFE
23. THE WIRING IS ADEQUATE
24. THERE ARE ADEQUATE FIRE ESCAPES
25. APARTMENT IS HEATED BY GAS
26. THE HEATING (IF BY GAS) IS SAFE
27. LANDLORD OR NEIGHBOR COMPLAIN ABOUT
32. I PLAN TO OCCUPY THIS APARTMENT
DURING THE 1974-1975 SCHOOL YEAR

322 PROSPECT STREET

SCOTT WILSON
322 PROSPECT ST
724 2066
1. RENT CALCULATED BY APARTMENT
2. RENT PAID PER PERSON PER MONTH $ 50.-$ 54.99
3. 6 PERSONS OCCUPYING APARTMENT AT PRESENT
4. MAXIMUM OCCUPANCY 5
5. LANDLORD EXPECTS SUMMER RENT
6. 5 ROOMS
7. 3 BEDROOMS
8. PRIVATE BATH FACILITIES
9. BATH
10. KITCHEN FACILITIES
STOVE
REFRIGERATOR
11. PARKING ON STREET
12. TELEPHONE NEARBY
13. 1 BLOCKS FROM CAMPUS
14. MAP SECTION, 2
15. UTILITIES YOU PAY
16. LEASE TOO LOOSE
17. POOR RELATIONSHIP WITH LANDLORD
18. LANDLORD ALSO LIVES IN SAME HOUSE
19. COMPLAINTS ARE HANDLED THROUGH LANDLORD
20. MAINTENANCE COMPLAINTS ARE HANDLED SATISFACTORILY
21. APARTMENT IS IN GOOD CONDITION
22. APARTMENT IS SAFE
23. THE WIRING IS ADEQUATE
24. THERE ARE ADEQUATE FIRE ESCAPES
25. APARTMENT IS HEATED BY GAS
26. THE HEATING (IF BY GAS) IS SAFE
27. LANDLORD OR NEIGHBOR COMPLAIN ABOUT
32. I PLAN TO OCCUPY THIS APARTMENT
DURING THE 1974-1975 SCHOOL YEAR

Comments: Our landlord has been occupying the same house, (we rent the entire house and it has only 1 apartment) which is an undesirable arrangement. While he is young and has no objections to our lifestyle, there is not enough room for 6 people. He will, however, be moving for 3rd term and we intend to include a specific clause in our lease for next year to insure that he will not live with us.

322 PROSPECT STREET

SCOTT WILSON
322 PROSPECT STREET
724 2066
1. RENT CALCULATED BY NUMBER OF PERSONS
2. RENT PAID PER PERSON PER MONTH $ 50.-$ 54.99
3. 5 PERSONS OCCUPYING APARTMENT AT PRESENT
4. MAXIMUM OCCUPANCY 5
5. LANDLORD DOES NOT EXPECT SUMMER RENT
6. 5 ROOMS
7. 3 BEDROOMS
8. PRIVATE BATH FACILITIES
9. BATH
10. KITCHEN FACILITIES
STOVE
REFRIGERATOR
11. PARKING ON STREET
12. TELEPHONE NEARBY
13. 1 BLOCKS FROM CAMPUS
14. MAP SECTION, 2
15. UTILITIES YOU PAY
16. SATISFACTORY LEASE
17. POOR RELATIONSHIP WITH LANDLORD
18. LANDLORD ALSO LIVES IN SAME HOUSE
19. COMPLAINTS ARE HANDLED THROUGH LANDLORD
20. MAINTENANCE COMPLAINTS ARE HANDLED SATISFACTORILY
21. APARTMENT IS IN GOOD CONDITION
22. APARTMENT IS SAFE
23. THE WIRING IS ADEQUATE
24. THERE ARE ADEQUATE FIRE ESCAPES
25. APARTMENT IS NOT HEATED BY GAS
27. LANDLORD OR NEIGHBOR COMPLAIN ABOUT
32. I PLAN TO OCCUPY THIS APARTMENT
DURING THE 1974-1975 SCHOOL YEAR

374 SOUTH STREET

VIC KRESS
VIC KRESS BLDG

1. RENT CALCULATED BY APARTMENT
2. RENT PER PERSON PER MONTH UNDER $35
3. 4 PERSONS OCCUPYING APARTMENT AT PRESENT
4. MAXIMUM OCCUPANCY 5
5. LANDLORD DOES NOT EXPECT SUMMER RENT
6. 3 ROOMS
7. 4 BEDROOMS
8. PRIVATE BATH FACILITIES
9. BATH
10. KITCHEN FACILITIES
STOVE
REFRIGERATOR
11. PARKING IN GARAGE
12. TELEPHONE NEARBY
13. 9 BLOCKS FROM CAMPUS
15. UTILITIES YOU PAY
GAS
ELECTRIC
WATER
PHONE
16. SATISFACTORY LEASE
17. GOOD RELATIONSHIP WITH LANDLORD
18. LANDLORD DOES NOT LIVE THERE ALSO
19. COMPLAINTS ARE HANDLED THROUGH LANDLORD
20. MAINTENANCE COMPLAINTS ARE HANDLED SATISFACTORILY
21. APARTMENT IS IN UNLIVABLE CONDITION
22. APARTMENT IS UNSAFE
23. THE WIRING IS ADEQUATE
24. FIRE ESCAPES ARE INADEQUATE
25. APARTMENT IS HEATED BY GAS
26. THE HEATING (IF BY GAS) IS UNSAFE
27. LANDLORD OR NEIGHBOR COMPLAIN ABOUT
32. I WILL NOT BE OCCUPYING THIS APARTMENT
DURING THE 1974-1975 SCHOOL YEAR

1018 S MAIN STREET

MANCUSO REAL ESTATE
TERRACE STREET, MEADVILLE

1. RENT CALCULATED BY APARTMENT
2. RENT PER PERSON PER MONTH OVER $65
3. 1 PERSONS OCCUPYING APARTMENT AT PRESENT
4. MAXIMUM OCCUPANCY 2
5. LANDLORD EXPECTS SUMMER RENT
6. 3 ROOMS
7. 1 BEDROOMS
8. PRIVATE BATH FACILITIES
9. BATH
10. KITCHEN FACILITIES
STOVE
REFRIGERATOR
11. NO PARKING
12. TELEPHONE NEARBY
13. 7 BLOCKS FROM CAMPUS
14. MAP SECTION, 4
15. UTILITIES YOU PAY
ELECTRIC
16. STRICT LEASE
17. SATISFACTORY RELATIONSHIP WITH LANDLORD
18. LANDLORD DOES NOT LIVE THERE ALSO
19. COMPLAINTS ARE HANDLED THROUGH REAL ESTATE MANAGER
20. MAINTENANCE COMPLAINTS ARE RARELY TAKEN CARE OF
21. APARTMENT IS IN FAIR CONDITION
22. APARTMENT IS SAFE
23. THE WIRING IS INADEQUATE
24. THERE ARE ADEQUATE FIRE ESCAPES
25. APARTMENT IS NOT HEATED BY GAS
26. THE HEATING (IF BY GAS) IS SAFE
27. LANDLORD OR NEIGHBOR COMPLAIN ABOUT
32. I PLAN TO OCCUPY THIS APARTMENT
DURING THE 1974-1975 SCHOOL YEAR

369 RANDOLPH STREET

JAMES BOYD
369 RANDOLPH STREET

1. RENT CALCULATED BY APARTMENT
2. RENT PER PERSON PER MONTH UNDER $35
3. 4 PERSONS OCCUPYING APARTMENT AT PRESENT
4. MAXIMUM OCCUPANCY 4
6. 5 ROOMS
7. 4 BEDROOMS
8. PRIVATE BATH FACILITIES
9. SHOWER-BATH
10. KITCHEN FACILITIES
STOVE
REFRIGERATOR
11. OTHER OFF STREET PARKING
12. TELEPHONE NEARBY
13. 4 BLOCKS FROM CAMPUS
14. MAP SECTION, 1
15. UTILITIES YOU PAY
PHONE
16. NO LEASE
17. GOOD RELATIONSHIP WITH LANDLORD
18. LANDLORD ALSO LIVES IN SAME HOUSE
19. COMPLAINTS ARE HANDLED THROUGH LANDLORD
20. MAINTENANCE COMPLAINTS ARE HANDLED SATISFACTORILY
21. APARTMENT IS IN GOOD CONDITION
24. FIRE ESCAPES ARE INADEQUATE
27. LANDLORD OR NEIGHBOR COMPLAIN ABOUT
32. I PLAN TO OCCUPY THIS APARTMENT
DURING THE 1974-1975 SCHOOL YEAR

369 RANDOLPH STREET

MR AND MRS JAMES BOYD
369 RANDOLPH STREET

1. RENT CALCULATED BY APARTMENT
2. RENT PER PERSON PER MONTH UNDER $35
3. 4 PERSONS OCCUPYING APARTMENT AT PRESENT
4. MAXIMUM OCCUPANCY 4
5. LANDLORD EXPECTS SUMMER REN
6. 4 ROOMS
7. 2 BEDROOMS
8. PRIVATE BATH FACILITIES
9. BATH
10. KITCHEN FACILITIES
STOVE
REFRIGERATOR
11. OTHER OFF STREET PARKING
12. TELEPHONE NEARBY
13. 3 BLOCKS FROM CAMPUS
14. MAP SECTION, 1
15. UTILITIES YOU PAY
PHONE
16. NO LEASE
17. GOOD RELATIONSHIP WITH LANDLORD
18. LANDLORD ALSO LIVES IN SAME HOUSE
19. COMPLAINTS ARE HANDLED THROUGH LANDLORD
20. MAINTENANCE COMPLAINTS ARE HANDLED SATISFACTORILY
21. APARTMENT IS IN FAIR CONDITION
22. APARTMENT IS SAFE
23. THE WIRING IS ADEQUATE
24. THERE ARE ADEQUATE FIRE ESCAPES
25. APARTMENT IS HEATED BY GAS
26. THE HEATING (IF BY GAS) IS SAFE
27. LANDLORD OR NEIGHBOR COMPLAIN ABOUT
32. I WILL NOT BE OCCUPYING THIS APARTMENT
DURING THE 1974-1975 SCHOOL YEAR

Comments: This is a great place to live. Right now the 3 apartments are rented by all college students. The second floor will probably be ready to rent out by March 15 as several of us are 3rd term seniors. The landlord and landlady are great. Never complain about anything.

369 RANDOLPH STREET

JAMES BOYD
369 RANDOLPH STREET

1. RENT CALCULATED BY APARTMENT
2. RENT PER PERSON PER MONTH UNDER $35
3. 4 PERSONS OCCUPYING APARTMENT AT PRESENT
4. MAXIMUM OCCUPANCY 4
5. LANDLORD EXPECTS SUMMER RENT
6. 5 ROOMS
7. 4 BEDROOMS
8. PRIVATE BATH FACILITIES
9. SHOWER-BATH
10. KITCHEN FACILITIES
STOVE
REFRIGERATOR
11. PARKING ON STREET
12. TELEPHONE NEARBY
13. 4 BLOCKS FROM CAMPUS
14. MAP SECTION, 4
15. UTILITIES YOU PAY
PHONE
16. NO LEASE
17. GOOD RELATIONSHIP WITH LANDLORD
18. LANDLORD ALSO LIVES IN SAME HOUSE
19. COMPLAINTS ARE HANDLED THROUGH LANDLORD
20. MAINTENANCE COMPLAINTS ARE HANDLED SATISFACTORILY
21. APARTMENT IS IN GOOD CONDITION
22. APARTMENT IS SAFE
23. THE WIRING IS ADEQUATE
24. THERE ARE ADEQUATE FIRE ESCAPES
25. APARTMENT IS HEATED BY GAS
26. THE HEATING (IF BY GAS) IS SAFE
27. LANDLORD OR NEIGHBOR COMPLAIN ABOUT
32. I WILL NOT BE OCCUPYING THIS APARTMENT
DURING THE 1974-1975 SCHOOL YEAR

Comments: Probably one of the best apartments to live in. Landlord and landlady are great people-house has character not too far from campus or downtown. However, next year's occupants already have been decided on, third floor possible, not on 2nd floor or 1st single.

754 STEWART STREET

JACK BURNS
BARBARA LANE, MEADVILLE
336 5645
1. RENT CALCULATED BY APARTMENT
2. RENT PER PERSON PER MONTH UNDER $35
3. 6 PERSONS OCCUPYING APARTMENT AT PRESENT
4. MAXIMUM OCCUPANCY 6
5. LANDLORD EXPECTS SUMMER RENT
6. 5 ROOMS
7. 3 BEDROOMS
8. PRIVATE BATH FACILITIES
9. SHOWER-BATH
10. KITCHEN FACILITIES
STOVE
REFRIGERATOR
11. PARKING ON STREET
12. TELEPHONE NEARBY
13. 5 BLOCKS FROM CAMPUS
14. MAP SECTION, 4
15. UTILITIES YOU PAY
GAS
ELECTRIC
WATER

16. SATISFACTORY LEASE
17. SATISFACTORY RELATIONSHIP WITH LANDLORD
18. LANDLORD DOES NOT LIVE THERE ALSO
19. COMPLAINTS ARE HANDLED THROUGH LANDLORD
20. MAINTENANCE COMPLAINTS ARE HANDLED SATISFACTORILY
21. APARTMENT IS IN GOOD CONDITION
22. APARTMENT IS SAFE
23. THE WIRING IS ADEQUATE
24. THERE ARE ADEQUATE FIRE ESCAPES
25. APARTMENT IS HEATED BY GAS
26. THE HEATING (IF BY GAS) IS SAFE
27. LANDLORD OR NEIGHBOR COMPLAIN ABOUT

723 TERRACE STREET

BRUNO RODA
RODA@S HARBER SHOP

1. RENT CALCULATED BY APARTMENT
2. RENT PER PERSON PER MONTH UNDER $35
3. 5 PERSONS OCCUPYING APARTMENT AT PRESENT
4. MAXIMUM OCCUPANCY 8
5. LANDLORD EXPECTS SUMMER RENT
6. 8 ROOMS
7. 4 BEDROOMS
8. PRIVATE BATH FACILITIES
9. BATH
10. KITCHEN FACILITIES
STOVE
REFRIGERATOR
11. OTHER OFF STREET PARKING
12. TELEPHONE NEARBY
13. 6 BLOCKS FROM CAMPUS
14. MAP SECTION, 3
15. UTILITIES YOU PAY
GAS
ELECTRIC
PHONE
16. NO LEASE
17. GOOD RELATIONSHIP WITH LANDLORD
18. LANDLORD DOES NOT LIVE THERE ALSO
19. COMPLAINTS ARE HANDLED THROUGH LANDLORD
20. MAINTENANCE COMPLAINTS ARE RARELY TAKEN CARE OF
21. APARTMENT IS IN GOOD CONDITION
22. APARTMENT IS SAFE
23. THE WIRING IS INADEQUATE
24. THERE ARE ADEQUATE FIRE ESCAPES
25. APARTMENT IS HEATED BY GAS
26. THE HEATING (IF BY GAS) IS SAFE
27. LANDLORD OR NEIGHBOR COMPLAIN ABOUT
32. I WILL NOT BE OCCUPYING THIS APARTMENT
DURING THE 1974-1975 SCHOOL YEAR

Comments: I'm leaving but others will still be there. We're very happy in our apt., its not for everyone-very old, constant upkeep problems; but it is very large and picturesque and cheap. Lots of privacy. Very good neighbors, i.e. not bothersome.

Comments: If you are willing to do maintenance work this is a good place to live; the landlord will do only what he must do. His favorite phrase: you paya da rent on time, I give you no trouble. 5 of us live in two apartments on the third floor (which cover the whole floor). This makes living arrangements perfect. Otherwise 3 per apartment is quite sufficient.

364 WALNUT STREET

HORSTMAN

1. RENT CALCULATED BY APARTMENT
2. RENT PAID PER PERSON PER MONTH $ 60.-$ 64.99
3. 2 PERSONS OCCUPYING APARTMENT AT PRESENT
4. MAXIMUM OCCUPANCY 3
5. LANDLORD EXPECTS SUMMER RENT
6. 4 ROOMS
7. 3 BEDROOMS
8. PRIVATE BATH FACILITIES
9. BATH
10. KITCHEN FACILITIES
STOVE
REFRIGERATOR
11. PARKING ON STREET
12. TELEPHONE NEARBY
13. 6 BLOCKS FROM CAMPUS
15. UTILITIES YOU PAY
PHONE
16. STRICT LEASE
17. POOR RELATIONSHIP WITH LANDLORD
18. LANDLORD DOES NOT LIVE THERE ALSO
19. COMPLAINTS ARE HANDLED THROUGH LANDLORD
20. MAINTENANCE COMPLAINTS ARE RARELY TAKEN CARE OF
21. APARTMENT IS IN FAIR CONDITION
22. APARTMENT IS SAFE
23. THE WIRING IS ADEQUATE
24. FIRE ESCAPES ARE INADEQUATE
25. APARTMENT IS HEATED BY GAS
26. THE HEATING (IF BY GAS) IS SAFE
27. LANDLORD OR NEIGHBOR COMPLAIN ABOUT
32. I WILL NOT BE OCCUPYING THIS APARTMENT
DURING THE 1974-1975 SCHOOL YEAR

473 1/2 WALNUT STREET

JEFF MARKS
CHESTNUT STREET

1. RENT CALCULATED BY APARTMENT
2. RENT PER PERSON PER MONTH UNDER $35
3. 4 PERSONS OCCUPYING APARTMENT AT PRESENT
4. MAXIMUM OCCUPANCY 4
5. LANDLORD EXPECTS SUMMER RENT
6. 6 ROOMS
7. 4 BEDROOMS
8. PRIVATE BATH FACILITIES
9. SHOWER-BATH
10. KITCHEN FACILITIES
STOVE
REFRIGERATOR
11. OTHER OFF STREET PARKING
12. NO TELEPHONE
13. 8 BLOCKS FROM CAMPUS
14. MAP SECTION, 4
15. UTILITIES YOU PAY
GAS
PHONE
16. LEASE TOO LOOSE
17. SATISFACTORY RELATIONSHIP WITH LANDLORD
18. LANDLORD DOES NOT LIVE THERE ALSO
19. COMPLAINTS ARE HANDLED THROUGH LANDLORD
20. MAINTENANCE COMPLAINTS ARE RARELY TAKEN CARE OF
21. APARTMENT IS IN POOR CONDITION
22. APARTMENT IS UNSAFE
23. THE WIRING IS INADEQUATE
24. THERE ARE ADEQUATE FIRE ESCAPES
25. APARTMENT IS HEATED BY GAS
26. THE HEATING (IF BY GAS) IS SAFE
27. LANDLORD OR NEIGHBOR COMPLAIN ABOUT

Comments: I want a standing committee to take care of off-campus complaints so we can deal more effectively with rip-off landlords. Or have this incorporated in the duties of whatever housing committee now exists.

473 1/2 WALNUT STREET

JEFF MARKS
CHESTNUT STREET

1. RENT CALCULATED BY APARTMENT
2. RENT PAID PER PERSON PER MONTH $ 35.-$ 39.99
3. 4 PERSONS OCCUPYING APARTMENT AT PRESENT
4. MAXIMUM OCCUPANCY 4
5. LANDLORD EXPECTS SUMMER RENT
6. 6 ROOMS
7. 4 BEDROOMS
8. PRIVATE BATH FACILITIES
9. SHOWER-BATH
10. KITCHEN FACILITIES
STOVE
REFRIGERATOR
11. OTHER OFF STREET PARKING
12. TELEPHONE NEARBY
13. 8 BLOCKS FROM CAMPUS
14. MAP SECTION, 4
15. UTILITIES YOU PAY
GAS
PHONE
16. SATISFACTORY LEASE
17. SATISFACTORY RELATIONSHIP WITH LANDLORD
18. LANDLORD DOES NOT LIVE THERE ALSO
19. COMPLAINTS ARE HANDLED THROUGH LANDLORD
20. MAINTENANCE COMPLAINTS ARE RARELY TAKEN CARE OF
21. APARTMENT IS IN POOR CONDITION
22. APARTMENT IS UNSAFE
23. THE WIRING IS INADEQUATE
24. FIRE ESCAPES ARE INADEQUATE
25. APARTMENT IS HEATED BY GAS
26. THE HEATING (IF BY GAS) IS SAFE
27. LANDLORD OR NEIGHBOR COMPLAIN ABOUT
32. I WILL NOT BE OCCUPYING THIS APARTMENT
DURING THE 1974-1975 SCHOOL YEAR