PROPERTY OF ALLEGHENY COLLEGE LIBRARY.

1815

THE CAMPUS

1909

OF ALLEGHENY COLLEGE

VOLUME XXVIII.—NUMBER 4. MEADVILLE, PA., OCT. 23, 1909.

Three New Ones

Hunt, Hillman and Miss Loane Elected to Membership in Quill Club.

At the first regular meeting of the Quill Club for the year, held in the Library, last Monday evening, three new members, Harrison Hunt, Paul Hillman and Miss Lucy Loane were elected to membership.

More than a little time of the meeting was occupied in the discussion of the right of the College Council to fill the two vacancies on the Campus board before the Editor had requested that such action be taken, and without posting a notice of the purpose of the meeting at least one week before hand, as is required by the Constitution. The Executive committee of the Quill Club was instructed to investigate this matter and to confer with the College Council concerning it. Another committee, composed of F. L. LaBounty, Miss Preston and Mr. Hilborn, was appointed to investigate the rules of competition for the Campus and Literary Monthly.

After the business of the meeting was completed, a short literary program was carried out, with the Campus and the Literary Monthly as a general theme. Mr. La Bounty, in speaking on the topic, "Then and Now," contrasted the conditions under which the Editor of the Campus labored four years ago, with the conditions of today. In the course of his remarks, he said that the Editor-in-chief of the Campus is without doubt the busiest man in college. The subject of G. W. Mead's talk was, "The Literary Monthly as Enlivened by the Issue Last June," or "The Awakening," and in it he told a fable of a cat which had its tail twisted repeatedly by a bad boy until finally it awoke to the fact that it had some good scratchers on its own feet, with the result that it used them to a very good advantage. Miss De Haven then told of the importance of the Alumni Department of the Campus and suggested a very good way by which it might be used to keep up college spirit among the Alumni. The way in which C. F. Lewis told "How to Write an Athletic Write-up," was especially adapted to a Sophomore Athletic editor. Professor Armstrong concluded the program by telling of his first impressions upon his arrival in Meadville and at Allegheny College.

After the literary program, lunch was served by the ladies of the club.

RUSLING-BATES.

The marriage of Miss Emily Wells Rusling, of Trenton, N. J., and Congressman Arthur L. Bates, of this city, took place at the home of the bride's father, Gen. Rusling, East State street, at 4 o'clock, Wednesday, October 20. The marriage ceremony was performed by the Rev. Fox, of the Methodist Episcopal church. Miss Rusling was attended by Miss Florence Bates, of this city, and Miss Bodine, of Trenton. Mr. Walter Irving Bates, brother of the groom, was best man.

Mr. and Mrs. Bates, after an extended trip, will be at home at 628 Highland avenue, Meadville.

Mr. Bates is a graduate of Allegheny college, a member of the class of '80.

BISHOP THOBURN SPEAKS.

Another opportunity to hear Allegheny's illustrious son, Bishop James M. Thoburn, was afforded last Sunday evening at the Stone church, and a large number of the students availed themselves of the privilege. Rev. Mitchell, the regular pastor, was conducting revival services in the Vallonia chapel, and so it was arranged to have the Bishop address his congregation.

Bishop Thoburn spoke in his usual persuasive manner for half an hour. The talk was of a rather informal nature, but the presentation of personal incidents connected with his own life was peculiarly appealing. To every Allegheny student it is a treat to listen to him speak.

OHIO ELEVEN VICTORIOUS

Buchtel Wins on a Muddy Field by Narrow Margin. Two Long Runs a Feature

The second defeat of the foot ball season came to the Allegheny College team on last Saturday, October 16th, when it was beaten by the strong Buchtel eleven, 5-0. The part of the field regularly used for the base ball diamond was a field of mud and the playing was unusually slow in that section. On the rest of the field, Allegheny proved superior in every play.

There were two sensational runs in the game, the longest being that made by Ballinger after he had substituted for Hawk in the second half. On the first play he was given the ball on a line buck, and ran fifty yards to the Buchtel twenty-yard line before being downed. However, after two downs, the ball was lost to the Buchtelites, who punted out of the dangerous territory on the first down. The only score of the game was made by Zimmerman, Buchtel's right half, who ran forty yards for the touchdown on a fake buck.

Hawk and Stidger.

For Allegheny, Hawk and Stidger were probably the stars of the game. Hawk is the new man from Meadville High who did not receive permission to play until last week, and consequently, Saturday's game was his first. He made an excellent showing at full back, where he did all the punting. His work in throwing the forward pass is also worthy of comment, as many long gains were made on this play throughout the game. It was in this that Stidger figured so prominently. Several times he jumped in the air, making sensational catches of the ball, and then gained good ground before being downed. Both Stidger and Abbott did exceptionally good work on defense.

Hawk opened the game by kicking off to Dutt, who received the ball on the twenty-five yard line, but made only five yards. After several downs on line plunges, a fake kick formation netted ten yards. Then Buchtel failed to make first down and it was Allegheny's ball on Buchtel's forty-yard line a fact which brought visions of a touchdown in the minds of the group of rooters. Hawk distinguished himself by going through the line for ten yards, and Lavely followed with eight around right end. Leffel made twelve by dodging about left end, putting the pigskin on the ten yard line. But on the next down Lavely was tackled from the rear and lost five yards.

Buchtel's Ball.

A place kick was then tried, but the pass went over Hawk's head and thirty-five yards were lost. The pigskin was then exchanged from one side to the other by a series of punts following almost one after the other with a down or two between. With the ball on Allegheny's twentyfive yard line, Hawk threw the first forward pass of the game perfectly. Stidger received it and made a substantial gain. After failing to make the required ten yards, Hawk punted to Grumin, who was thrown back ten yards after catching the ball. Jackson, Buchtel's star full-back, went around right end for fifteen yards, but on the next play Quarterback Grumin illegally went through the line with the oval, causing his team to be penalized ten yards. Buchtel then punted to Baker, who advanced fifteen yards with the ball. On Allegheny's first play a forward pass was tried, but a Buchtel man caught it, thus giving the ball to the Ohio team,

(Continued on 3rd page.)

R. N. TAYLOR MARRIED.

Allegheny College was much interested to learn of the marriage of Miss Mabel E. Bosworth, of Pittsburg, to Mr. Robbins N. Taylor, both of whom are well known by the student body. Miss Bosworth was in college the year of 1907-08, and was a member of the class of 1910, where she was a general favorite.

Mr. Taylor graduated in 1902, after four years of close identification with many lines of college activity. He played forward on the 'varsity basket ball team and brought the college before the eyes of the school world because of unusual excellence in this game. He was a member of Phi Beta Kappa, later taught in the preparatory school and in addition has done several years of graduate work in Greek and Latin at Harvard. At present he is teaching in the Central High School at Pittsburg.

DELTS INITIATE.

Those who were present at the Lyceum Tuesday evening were treated to a novelty act between the second and third performances in the form of a part of the Delt initiation. When the curtain rose, seven or eight candidates were seen bound and blindfolded, singing one of the fraternity songs. A couple of upper classmen with paddles kept the melody going, much to the amusement of the audience, at least.

This was only one of the features of the initiation which had kept the college in good humor all of Tuesday afternoon.

DR. BREED READS PAPER.

Professor Robert S. Breed has been in Richmond, Va., for three days of this week, attending the national convention of the American Health Society. He was honored with a place on the program, reading a paper before the convention entitled, "The Importance of Leucocytes in Milk." The material presented was secured in original research work in Boston this summer.

APT-LOOKING BLOWERS.

The college band has begun its regular practices, and looks like a reality. Ten apt-looking, musically-inclined young men met at the Gymnasium on Tuesday evening at 4:30 p. m., and under the leadership of Mr. Roy L. Phillips blew some very promising notes on the brass instruments.

The leader has played in bands of no mean reputation, and his competency to turn out a creditable bunch of air-blowers cannot be doubted. The athletes are beginning to feel another source of encouragement, too, and with a little music from the band to lead the college songs, promise to win every game.

The thing that is now desired by the leader is more men. Why not every man out who can play at all?

DUZER DU MEETS.

The Duzer Du Dramatic Club met in Bentley Hall on Tuesday evening at 7 o'clock. The program opened up with the initiation of Claire E. Hilborn, after which the business portion of the meeting was followed out as usual. The reports of committees on the different college interests of Duzer Du were very encouraging and additional committees were appointed. The interesting feature of the work is that the committees in Duzer Du get to work. The club's attention will next be directed toward fixing up the apartment to be known as the Duzer Du club room.

Keen enthusiasm has been displayed by the members thus far, and the fact that Duzer Du is very much alive will be evident before long.

SOPHOMORE MEETING.

The Sophomore class met in Bentley Friday, the 15th, at 1:30, and elected Harrison Hunt as their foot ball manager for the coming series between the Sophs and the Freshmen.

The games between the two opponent classes promise to be interesting and exciting.

At Alliance

Foot Ball Team Will Meet Mt. Union This Afternoon.

The 'varsity foot ball team left at 5:47 yesterday afternoon for Alliance, Ohio, where they will meet Mt. Union on the gridiron today. Mt. Union is the school which defeated Allegheny here last year by a small margin, because of O'Brien's phenomenal kicking. So far this season Mt. Union has been defeated by Case, and has won from Buchtel and Findlay

The squad has been doing fine work all week. The practices have included both scrimmage and signal drilling. On various evenings the 'varsity eleven has been lined up against teams of medium capacity, and the results have been decidedly profitable. On Wednesday at 4 o'clock the Meadville High school put up a splendid fight against the regular college line-up and Miller of the high school, made a place kick from the field, netting three points. Thursday evening the "scrubs" showed to the v'arsity that they were on the gridiron by making a touchdown. These scrimmage games here increased the fighting spirit of the first team to a noticeable degree.

Coach Stewart and Capt. Kennedy gave a Campus reporter the line-up for today as follows:

R. E., Abbott.
R. T., Hickernell, Hawk.
R. G. Dotterer.
C., Cole, Bodenhorn.
L. G., Ball, Gibbs.
L. T., Kennedy.
L. E., Stidger, Ballinger.
Q. B., Baker.
R. H., Weidler.
L. H., Leffel.
F. B., Lavely, Hawk.

There is considerable doubt concerning the position Hawk will play. He has been practicing at full-back, half-back, end and tackle, lately so that he may be changed from one place to another in to-day's game. However, Coach Stewart stated that he would start the game at either end or tackle.

DR. HAMNETT WAS THERE.

Dr. Jonathan Hamnett, '39, one of the very oldest living alumni of Allegheny, was at Clarksburg, W Va., a week ago last Monday. The purpose of his visit was to be present at the dedication of the $140,000 church referred to in a recent number of the Campus, J. E. Bird, an Allegheny alumnus, is the present pastor of the church. Dr. Hamnett was pastor there sixty-eight years ago.

The old parishoners were astonished to discover that Dr. Hamnett had as vivid a recollection of all events connected with the early history of the church as if they had occurred decades later.

ACADEMY LOSES TO GREENVILLE SCHOLASTICS

The weight of the Greenville Scholastics was too much for the light Academy team on a wet and muddy field and again, the Academy boys came home with defeat. The Scholastics worked the forward pass and trick plays successfully. The Academy eleven put up a hard fight, and if not outweighed would have made it interesting for Greenville. Captain Wicks of the Academy was knocked out, and retired from the game in the second half.

As they lined up:

Greenville—28. Allegheny—0.

Melvin	L. E.	Wicks-Waugaman
Riley	L. G.	Schoenfeld
Critchlow	L. T.	Moore
Mortimer	C.	McDonald
Porter	R. T.	Robinson
Stanton	R. G.	Horn
Kishler	R. E.	Sullivan
Moulds	R. H.	Silkregg
Davis	L. H.	Gordon
Rowley	Q. B.	Evans
Leech	F. B.	Proctor

Touchdowns—Leech 2. Critchlow 2, Davis 1.

Goals from touchdowns—Critchlow 3.

Referee—Bricker.
Umpire—Kaufman.
Timekeeper—McManus.
Time of halves—20 minutes.

Sorority Pledges

Four Sororities Issued Invitations Last Saturday.

Invitations were issued Saturday by the four women's fraternities at Hulings Hall. As a result, the following list of pledges is announced:

Kappa Alpha Theta: Dorothy Sansom, Clarion; Beulah Grauel, Sharpsburg; Helen Dutton, Meadville; Annie Bishop, McKeesport; Muza Anchors, New Kensington; Florence Senn, Forrestville, N. Y.; Florence Griswold, Warren; Clara Hutchinson, Warren.

Kappa Kappa Gamma: Virginia Beyer, Punxsutawney; Rose Williams, Girard; Ethel Bayard, McKeesport.

Alpha Chi Omega: Evelyn Weed, Warren; Irene Beatty, Oil City; Ruth Thomas, Meadville; Mary Lowe, Meadville.

Theta Sigma: Marion Thomas, Silver Creek, N. Y.; Vera Foster, Butler; Lottie Smith, Guys Mills; Ada Thompson, Cochranton; Cosette Whittaker, Cochranton; Sarah MacKnight, Minneapolis, Minn.

NEW MEMBERS.

The Scientific Club met in its room in the Library last Saturday at 1:30 p. m. The particular business of the meeting was the election of new members. They are as follows:

Mr. Harold Gordon.
Mr. J. A. M. Stewart.
Mr. F. K. Herpel.
Mr. H. M. Weeter.
Miss Bess Emery.
Miss Una Duffy.
Miss Myra Wilson.

Meadville Steam Laundry

W. E ABBOTT, Agent

Geo. T. Wilson & Son

Jewelers and Opticians

We Solicit Your Patronage.

Lowest Possible Prices for Good Jewelry

Established 1874.

Headquarters for Pennants and Banners

John J. Shryock Co.

STETSON HATS AND MANHATTAN SHIRTS AT MENDELS

THE CAMPUS

Established 1884.

Entered as second-class matter October 30, 1904, at the Postoffice at Meadville, Pa., under the Act of Congress of March 3, 1879.

Published every Saturday morning dur-f ing the academic year by th o Allegheny College and devoted to its interests.

Subscriptions $1.50 a year; $1.00 in advance. Copies 5 cents.

The Campus is forwarded to all subscribers until an explicit order is received for its discontinuance, and until all arrearages are paid according to law.

Subscribers are requested to inform the Business Manager of any change of address.

Communications intended for publication should be left with the Editor or Business Manager or dropped in the box in the main hall of Bentley before 12:00 Thursday.

J. W. BARKLEY .....Editor-in-Chief
(553 N. Park Ave.)
R. J. GEORGE .....Associate Editor
THOMAS HUGHES ..Athletic Editor
PAUL M. HILLMAN..Literary Editor
E. N. HUBBARD .....Local Editor
JESSAMINE DeHAVEN .....
..... Alumni Editor
GERTRUDE HILLMAN .....
..... Exchange Editor
IDA F. PRESTON....Society Editor
W. B. COLE .....Business Manager
H. T. LAVELY ...Associate Manager

WHEN THE TEAM COMES.

Over at Ohio State University, the student council has appointed committees to meet all visiting athletic teams at the station and welcome them on behalf of the school. This is a very commendable action, typical of the twentieth century athletic spirit.

But Allegheny is not calling for such an action yet. What is most desired just now is men, one hundred and fifty or two hundred of them, who will meet the returning Allegheny foot ball team tonight, whether it wins or loses, and no matter what the weather is.

Let's be a committee of the whole at the station when the team comes in.

THE ALUMNI COLUMN.

At the meeting of the Quill Club last Monday evening, one of the speakers emphasized the duty of the Campus to the alumni of the college. Allegheny owes a big debt to those who have gone from her classrooms into the world, and that fact alone makes their affairs of interest to students, and to the Campus as a student representative. It is because we are interested in our alumni, that we want to keep in touch with them. For this reason, the alumni column will be a regular part of this year's Campus. A frequent news letter from any graduate will be welcomed.

A TRADITION.

It is not too far from the beginning of the college year to speak a word of exhortation concerning the support of the Y. M. C. A. by the student body. In a college as rich in Y. M. C. A. tradition as Allegheny is, there is no reason why fifty percent of the men in the College should not attend the Wednesday evening meeting. For some reason Freshmen are not taking as much interest as they might and the upper classmen are apparently not stirring up much zeal.

THE EXCHANGE LIST.

The following list includes the names of those papers with which The Campus is planning to exchange during the present school year. Papers received in return will be placed on the exchange table in the Library for public use. To date the following have been placed on the list:

The Oberlin Review.
The Case Tech.
The Reserve Weekly.
The University School News.
"Old Penn."
The Weekly Gettysburgian.
The Tuskegee Student.
The Harvard Bulletin.
The Dickinsonian.
The Wooster Voice.
The State Collegian.
The University Courier.
The Kenyon Collegian.
The Niagara Index.
The Syracuse Daily Orange.
The Albion College Pleiad.
The Washington-Jeffersonian.
The Holcad.
The Dynamo.

IMPOSSIBLE.

After all, it is the impossible things that prove the things worth while. We recall an instance in the Russian-Japanese war when every effort was brought to a focus on the one thing impossible. The field officers sent word to their emperor that it was impossible to take Port Arthur. But the reply that came back was "the emperor expects you to do the impossible." Then it was that for seven times the determined soldiers charged the hill, and for seven times they were forced back again. But the eighth time saw the Japanese victorious, and when the 13-inch shells began pouring into Port Arthur there could be but one result, that stronghold must fall.

If this life of ours were easy, if everything were possible, then men would cease from their efforts. But there are problems impossible, even in our school life, that must be overcome. It remains for us to master completely each one, and make it a stepping stone to a higher plane than before.

UNPAID PLEDGES.

Missionary Committee Anxious to Collect Swearer Fund.

At a meeting of the General Missionary Committee, Wednesday afternoon, the work for the year was started by the election of Paul M. Hillman as chairman of the committtee. This committee has complete charge of the Swearer fund and has for its object both the maintenance of interest in the work and the raising of money for its support.

As all of the old students and most of the new ones know, Allegheny College has supported since 1906 a personal representative in the mission field in the person of Rev. Wilbur C. Swearer, of Korea. Mr. Swearer is a successful missionary and was, at the recent session of the Korea Mission Conference, appointed superintendent of a new district. The money for the support of the work is raised entirely by personal subscription, the largest part coming from the student body.

The committee intends to make this year a banner one in the history of the fund. To do this the co-operation of every student is needed. A larger amount than ever before has been pledged, but so far the collections are somewhat under the mark set in previous years. Approximately $175 remain unpaid on 1908-9 subscriptions while the delinquent pledges dated earlier bring the amount to be paid the committee to over $250. There are members of the committee in both the men's and women's fraternities and among the non fraternity men and women. An earnest effort will be made through these to collect the unpaid pledges and the assistance of all the college body is asked for this work.

SCRUBS AT EDINBORO.

It has been learned recently that the second foot ball team is not satisfied with matching their prowess with that of the 'varsity, and so they are planning a schedule of their own. They are going to assume the nature of a minor plot in the story of this fall's athletics. The first game will be played today at Edinboro, against the Normal School team. The results will be anticipated with practically as much concern as the big game with Mt. Union.

ANOTHER RECEPTION.

Following the custom of welcoming the students to the religious services of the various church denominations, the First Presbyterian church of the city gave an informal reception on Thursday evening for the benefit of the College folks.

The occasion was enjoyed by many of the people on the hill. Refreshments were served during the evening and the entertainment was of such a nature that everybody felt that a hearty welcome had been given.

ALPHA CHI DINNER.

The Alpha Chi Omega girls of Hulings Hall gave an informal dinner on Friday evening, October fifteenth, at the Riverside Hotel, Cambridge Springs, and a number of the new girls were entertained. Dinner was served at six o'clock, an elaborate menu being furnished. The crowd returned at eight o'clock, after a very enjoyable evening.

NEW COLLEGE PRESIDNETS.

This month is famous for the seating of presidents in two of the great colleges of our country. On October 6, Abbott Lawrence Lowell was inaugurated as president of Harvard University with all the traditional forms of ceremony observed in that university. The full program lasted from October 5 through the 7th, and was the first inaugural ceremony at Harvard since that of President Eliot, nearly fifty years ago. The exercises were held in front of University Hall, in order to accommodate the enormous crowd of alumni, distinguished scholars and friends, who witnessed the ceremony.

On October 14, Ernest Fox Nichols was inaugurated as President of Dartmouth College. While the ceremonies here were not as elaborate as at Harvard they were nevertheless attended by delegates from educational institutions all over the country and by thousands of alumni and friends of the college.

AT OTHER COLLEGES.

President Henry C. King, of Oberlin, is about to start for a year's tour of the Orient, visiting in India, China and Japan. His itinerary will include visits to the various schools and colleges, and important missions in those countries. Dr. King s also announced for a special serdes of lectures to be arranged in connection with his travels.

Beginning with the current school year, Oberlin College has inaugurated an honor system. The movement has been taken up by the students themselves, and will be carried on entirely by the student body. The penalty for an offender is expulsion.

The students of the University of Pennsylvania are planning a wireless telegraph station and communication will be opened with three other colleges—Columbia, Cornell and Princeton

Mission Study at Oberlin.

At Oberlin the group system of Mission Study will be used. Classes studying China, India, Japan and Turkey will be led by men who are either natives of those countries or have had considerable experience in them.

The requirements of medical work, the study of the presentation of Christian fundamentals in the Far East, and a "Knockers Discussion Group" for thrashing out rights and wrongs of foreign missions, will be some of the subjects and phases of foreign work studied in other groups.

Home Mission classes will study frontier, immigration and city problems from a college man's standpoint. These courses will cover from ten to twelve weeks of good, snappy discussion.

Westminster Students Protest.

In a recent issue of the Pittsburg Dispatch there appears a news item concerning student troubles at Westminster College. A petition has been prepared asking the mitigation of certain severe regulations prescribed for the student body. President Russell takes the very fair position that he has been doing as the trustees wished and will alter his policy if this body so demands.

MISSIONARY RALLY.

The Y. M. C. A. meeting on Wednesday evening took the form of a missionary rally. Dr. Smith led the meeting and in very emphatic words showed the importance of such study, and urged the attendance and co-operation of the student body. He proved the efficiency and practical benefits of previous years' courses by directing attention to the success of certain Alleghenians in missionary fields of labor, and alluded to the honor these noble characters reflected upon the college. "Bishop Thoburn," he said, "has made Allegheny College famous in places where the people did not even know such an institution as ours was in existence.

Burt, Hofelt and Hillman upheld the value of the mission study courses by a few words of comment. The meeting had its desired effect upon all present, and the study of Korea will be participated in very enthusiastically, judging from the enrollment secured Wednesday evening, and at various odd times during the week.

Allegheny had the largest mission class of any of the institutions of its size last year, and it is to be hoped that as large a representation will be in evidence for the course which is soon to begin.

PENNSYLVANIA COLLEGE OF MUSIC
FACULTY
HARRY WAITHE MANVILLE, Director
FRANK L. REED, A. C. M. Piano, Harmony, Counterpoint and Music History
MARY THORPE GRAHAM
CHARLOTTE MARHOFFER
IDA J. ESCHELMAN Piano.
FLAVIA DAVIS PORTER, Organ.
SOL MARCOSSON, Violin.
IDA J. ESCHELMAN, Mandolin, Guitar.
HARRY WAITHE MANVILLE
HELEN MARION DeARMENT.
EVA KATHERINE MILLER.
A. ROSALINE BORK Voice
CLEMENTINE CALVIN, A. M., Expression.
IONA WOODCOCK, China Painting.
EDITH JEANETTE RODDY, Drawing, Painting.
NINA ELIZABETH BLAIR, Secretary and Registrar.
Excellent Facilities. Most Approved Methods. Complete Course Leading to Diplomas
Students Registered at Any Time.

Best { Waist Bands, Candies, Manicure Goods, Sponges, Sodas, Perfumes
The Busy Corner
Keep's Pharmacy
Bell 'Phone 409.
City 'Phone 47.

We Advertise
For your benefit as well as ours.
We carry *Smart Shoes* for *College Trade*
Brownell's Boot Shop
208 Chestnut Street
MEADVILLE, PENNSYLVANIA

F K. Easterwood
Prescription Druggist
Southwest corner Park Avenue and Chestnut street. Telephone No. 60, either line.

The College Cigar Store
H. DREUTLEIN
No. 231 Chestnut Street
'Phone 140.

If It's at PRENATT'S It's Correct
If It's Correct It's at PRENATT'S
TAILOR, CLOTHIER and FURNISHER
220 Chestnut Street Meadville, Pa.

For Artistic Work Visit
The Sanitary Barber Shop
Flood Bldg.
F. A. Albaugh, Proprietor

Get Your Next Suit Made
of the Royal Tailors. Guaranteed all wool and fit. From $18.00 up.
R. E. VETTER
Ladies' and gents' clothing cleaned and repaired.
Dealer in Royal Tailoring.

Students who use their eyes so much in their studies often are troubled with eye strain. I make no charge for a thorough and accurate examination and never advise glasses unless necessary. Broken lenses replaced while you wait.
Dr. Otis Balcom
Phoenix Block
Chestnut and Water Streets
Meadville, Pa.

Allegheny College
Founded in 1815
Good Traditions, Strong Faculty
Unsurpassed Location, Reasonable Expenses
Catalogue sent free of charge to any address on application to
PRESIDENT CRAWFORD, Meadville

McMahon & Blair
CITY GROCERY AND BAKERY
960 Water St. Both Pohnes 69

DERFUS BROS.
DEALERS IN
Fresh, Salt, Dried and Smoked
MEATS
Students' Clubs Supplied.
No. 346 North Street. Both 'Phones.

50 YEARS' EXPERIENCE
PATENTS
TRADE MARKS
DESIGNS
COPYRIGHTS &C.
Anyone sending a sketch and description may quickly ascertain our opinion free whether an invention is probably patentable. Communications strictly confidential. HANDBOOK on Patents sent free. Oldest agency for securing patents.
Patents taken through Munn & Co. receive *special notice*, without charge, in the
Scientific American.
A handsomely illustrated weekly. Largest circulation of any scientific journal. Terms, $3 a year; four months, $1. Sold by all newsdealers.
MUNN & Co. 361 Broadway, New York
Branch Office, 625 F St., Washington, D. C.

Dr. W. C. Carpenter
DENTIST
Over Wilson's Jewelry Store
New 'Phone 433.

C. M. Mizner
Baggage Transfer Line
Meadville, Pa.
Baggage transferred to and from all part of the city.
Orders left at Lafayette hotel.
Residence, No. 708 Highland avenue.
Meadville 'Phone 79 W.

SEE THE NEW EUREKA-STANLEY RAINCOATS AT MENDELS

SEE THE NEW EUREKA-STANLEY RAINCOATS AT MENDELS

Wear "Kuppenheimer" Clothes

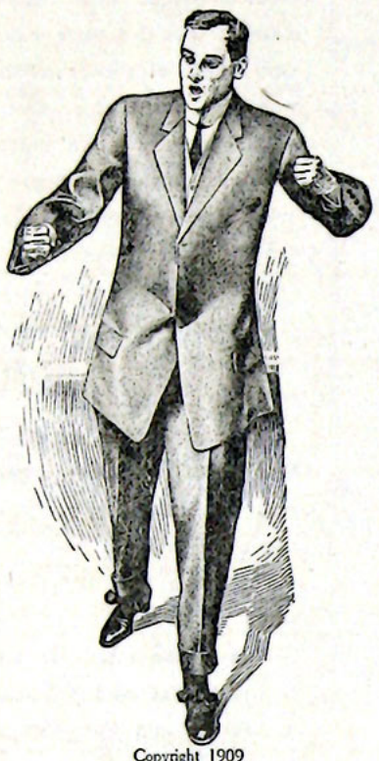

Copyright 1909
The House of Kuppenheimer
Chicago

There's plenty of ginger and go in this splendid sack suit, and gentlemanly good taste, too.

You'll find in our

Clothes for Fall and Winter

Every essential that discriminating men desire

M. OHLMAN & SON
EXCLUSIVE AGENTS FOR KUPPENHEIMER CLOTHES
LAFAYETTE BLOCK

ROUND TABLE AT COCHRAN HALL.

Eminent Sculptor to Speak Monday Night and at Chapel.

The Round Table, Meadville's exclusive cultural organization, will hold its annual banquet in the main dining room of Cochran hall, Monday evening. Mr. Gutzon Borglum, of New York, is to be present, and deliver the main after-dinner address. To those informed in the world of art and sculpture, any notice of Mr. Borglum is unnecessary as there is no sculptor living today who is better.

Some of the creations for which the distinguished sculptor is renowned are, the colossal bust of Lincoln, unveiled at the Lincoln centennial; the superb equestrian statue of Col. Phil. Sheridan in Sheridan Circle, Washington; a still uncompleted bust of President Taft for Yale University, and a full length statue of Lincoln for the state of New Jersey. Additional interest is aroused by the fact that Mr. Borglum is expected to refer to Lincoln and some of his physical characteristics in the speech which he will make Monday evening.

Nor will the banquet be deficient in the other essentials which make up for success in such a function. Mr. Bave will serve the dinner, a fact which is a sufficient guarantee of its toothsomeness and the excellence of its appointments. Music will be furnished by the Northwestern orchestra .

An opportunity will be given the student body and others who are not going to be able to hear Mr. Borglum Monday evening to profit by listening to this eminent man this morning after the regular chapel exercises. Prof. Dutton, who is Secretary of the Round Table, and in general charge of the arrangements for the evening, has made this treat to the college body possible. It is expected that a great many visitors will be present to hear this great man.

THE SOURCE OF GOOD PRINTING
The MESSENGER PRINTING CO.
MEADVILLE, PENNA.

JOSEPH HORNE CO.
Pittsburgh's Foremost Up-to-Date Dry-Goods Store

WE desire to say to young men and women that fashionable clothes for young people are the dominant features of this store.

Next to variety is that other important matter—close-to-cost prices.

Our new lines of Suits for young men, and our new lines of Suits for young women show that perfection which can only be attained by faultless workmanship.

Then, all young people are interested in the accompaniments of correct dress, the furnishings as they have come to be called. Rely upon us for up-to-the-minute styles.

Best way to judge a store is by its catalog.

If you will send us your name and address we will mail you our Autumn and Winter issue.

BISPHAM IN MEADVILLE.

An opportunity will be given Meadville music-lovers to hear one of the country's noted baritone singers next Wednesday evening, when Mr. David Bispham is to appear here under the auspices of the Pennsylvania College of Music.

It is 13 years since Mr. Bispham returned from his operatic triumphs abroad to become a member of the Metropolitan Opera company, a step followed in turn by his re-entrance into the concert field. With each season's record of varied achievement his hold on public favor has strengthened. Of late, though occupied more constantly than ever with concert and oratorio engagements with the most important orchestras and musical organizations throughout the country, he has added to his recital repertoire a large number of songs in English, a step that has proved greatly to the liking of representative American audiences. He has also found time for several noteworthy achievements along new and original lines, among which might be mentioned his remarkable impersonation of Beethoven, in his own adaptation of the one-act play "Adelaide"; his reading of Sophocles' "Antigone"; and his gripping recitation of Poe's "Raven" to the accompanying music of Arthur Bergh. In the oratorio field a distinguished success of the past season has been his interpretation of the Prophet in Mendelssohn's "Elijah," a masterly reading stamping the role with an importance never before realized.

Many of the students will doubtless avail themselves of the opportunity to hear this noted man.

A BEAUTIFUL SIGHT.

On Tuesday night at about eleven o'clock the northern sky became illumined with a delicate green light, the phenomenon of Nature, known as Northern Lights or Aurora Borealis.

The lights changed position continually, lasting about an hour.

TO BEGIN THIS FALL.

A. B. Hines, captain of the track team stated Thursday that it was his intention to get all candidates for the track team practising this fall instead of waiting until the early spring. as has been the custom in previous years.

The men who are out for the distance running will be working all fall and winter and ought to be in prime condition when the season for track work actually opens. . The gymnasium will be open for those who are out for the weights, jumps, and pole vault. In this way all track men with the exception of the distance men will be doing useful work all fall and winter so as to be in good condition for practice in the spring.

Although Hines has not yet officially called the men for practice, many of them are working already. Several who intend to be out for the mile and two mile runs are taking cross-country runs daily. Within a week or more a meeting of the candidates will likely be called and work, which will turn out a winning team, will be begun.

ALDEN ACADEMY ELECTION.

The Alden Academy students met in one of the rooms of the Academy last Friday and elected the new staff for their monthly paper, "The Preptonian." The members are as follows:

Athletic Editor—Sydney Burwell.
Literary Editor—Donald Long.
Ass't Lit. Editor—Robert Moore.
Local Editor—D. L. Shoenfeld.
Business Manager.—W. H. Jones.
Ass't. Business Manager—R. Evans.

The Preptonian Academy Monthly was a decided success last year, and judging from the qualifications of the newly-elected staff, it will be an up-to-date Academy representative this year.

OHIO ELEVEN VICTORIOUS.

(Continued from 1st page.)

which punted after failing to make the required distance. Hawk lost ten yards on an attempted forward pass by being tackled before he nad thrown the ball, and on the next down punted. For Buchtel, Zimmerman made three yards through left tackle, after which Jackson was tackled by Abbott, losing ten yards on a forward pass. Instead of punting, as would be expected in this position, Quarterback Grumin called the signal for a fake buck through the line, giving the ball to Zimmerman. The latter, with almost an entirely clean field ran forty yards to the goal line. Zimmerman missed goal.

Buchtel again kicked off to Abbott who caught the ball on the ten yard line and ran twenty before being downed. Allegheny could not make ten yards in three downs and punted to Jackson, who dodged his way through the opposing team for a gain of twenty yards. Here time was called for the first half.

Second Half.

At the beginning of the second half, Buchtel kicked to Abbott for the third time, and he ran twenty yards from the ten-yard line. On a punt formation, Hawk ran right end for twelve yards, after which a number of forward passes were tried by both teams with varied success. At about the middle of the second half Hawk was relieved from the game, Ballinger taking his place at full back. On the first play the latter was given the ball on a line buck and with a clean path through the line, he went down the field for fifty yards, placing the ball on Buchtel's twenty-yard line. However, after two unsuccessful downs the ball went to Buchtel, and was punted out of the dangerous territory. After about five minutes of play back and forth in the center of the field, time was called.

The line up and summary follow:

Allegheny—0.		Buchtel—5.
Stidger	L. E.	Fleming
Kennedy	L. T.	Moore
Ball	L. G.	Castigan
Cole-Bodenhorn	C.	Gulick
Hickernell	R. G.	Conrad
Dotterer	R. G.	Brainerd
Abbott	R. E.	Dutt
Baker	Q. B.	Grumin
Lavely	L. B.	Belden
Leffel	R. H.	Zimmerman
Hawk-Ballinger	F. B.	Jackson

Touchdown—Dutt.

Officials—Referee, Curtiss, of Cornell; Timekeepers—Prof. Lee and Cruickshank.

Head Linesman—Rossiter, of Allegheny.

Linesmen—Weidler, of Allegheny and Mays, of Buchtel.

Time of halves—25 and 20 minutes.

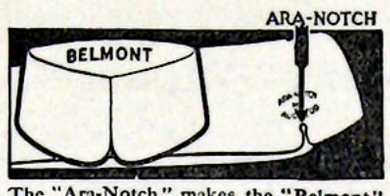

The "Ara-Notch" makes the "Belmont" an
ARROW COLLAR
Sit Perfectly
15c, 2 for 25c. Cluett, Peabody & Co., Makers
ARROW CUFFS 25 cents a pair

Students' Barber Shop
ANDREW J. SPORR, Prop.
250 Chestnut Street.

FOX
The College Photographer

The Rathskeller
A. HENRY ALBAUGH, Prop.

LEO BALIZET
Bowling Alleys
BASEMENT RICHMOND BLOCK

SHOES!
WHO'S?
PETER MILLER'S SONS
Of Course

WINCHESTER
Repeating Shotguns
ENDORSED by the U. S. Ordnance Board. The choice of over 450,000 Sportsmen. Used by Charles G. Spencer, who led all other trap shooters in 1908 with the unprecedented record of 96.77% for 11,175 targets; and by five out of the first eight men for the year. Winchester Shotguns are safe, sure, strong and simple; they are
THE REPEATERS THAT OUTSHOOT ALL OTHERS.

The Starr Grocery
The Delicatessen Store
We slice bread for Lunches and Receptions
277 Chestnut Street.

The College Drug Store
DRAUGHTSMAN'S Supplies.
Artist's Materials.
Photographic Goods.
Huyler's Candies.
Innovation Soda Water 365 days every year.
BALLINGER & SIGGINS
Water and Chestnut Streets.

W. HECKMAN
DEALER IN
Watches, Diamonds and Jewelry
OF ALL KINDS, INLAID GOLD GLASS WARE, CUT GLASS AND HAND PAINTED CHINA

DRS. D. C. AND W. C. DUNN
DENTISTS
ARCH STREET AND PARK AVE., MEADVILLE, PA.

FRESHMEN
and others get wise. Before going to Hulings Hall be sure and get a good shave and haircut at
PERRY'S
244 Chestnut Street.
Otherwise you may be thrown out.

J. M. Robinson
COR. WATER AND ARCH STS.
GROCER
Schumacher Snow Flake Flour.
White House Coffee.
Canned Fruits of all kinds.
Heinz's Baked Beans.
Angel Food and all kinds of Cakes.
Dr. Price's Lemon and Vanilla Extracts.
Ceresota Flour.

Graham & McClintock
Headquarters for
Sporting Goods
Lamps and Lighting Supplies
Silver and Nickle Ware
Stoves, Paints, Oils Etc.
No. 962 Water Street

Fuller Dry Goods Co.
DRY GOODS, CLOAKS AND MILLINERY
Meadville, Pennsylvania

For the Finest *PHOTOS* in the City go to
I. E. HALL'S
212 Arch Street.
Everything up-to-date.

ALLEGHENY POSTER FREE
With Every Purchase
AT
REAMER'S

SOCIETY BRAND SUITS AT MENDELS

SOCIETY BRAND OVERCOATS AT MENDELS

"October's Message"

Hear, O, Ye people
And give heed unto us
October's Suggestions
Are so, thus and thus.

You need a new **Bag,**
All resplendent and gay,
For to carry your duds
When you go away.

Shoes, Gloves and a **Belt**
Just the right style and shade,
At Eldred's you will find
The **Best** that is made!

A. I. ELDRED
252 Chestnut Street

LOCALS.

Brown, '12, spent Sunday at Sharon

Stanley Bright, '06, visited at the Phi Delta Theta house over Sunday.

Dr. W. P. Murray, of Erie, was a visitor here on Tuesday.

C. C. Fisher, '11, spent the week end at his home near Ellwood City.

Trosh, '13, spent Sunday at his home in Oil City.

E. N. Hubbard, '10, preached on Sunday at Millers Station.

DeYoung, '13, went to Oil Cty to spend Sunday.

Drs. Smith and Breed took supper at Cochran Hall Sunday.

Miss Laura Boal, of Franklin, visited college friends over Sunday.

Roy Grandey, '10, was in New Castle over Sunday.

C. N. Jones, '10 visited in Union City last week.

McLain, '13, was a week end visitor at his home in Sharon.

Vogel, '11, preached at the Venango Lutheran church Sunday.

S. L. Maxwell, '10, preached Sunday at Jamestown, Pa.

Mr. Charles Dotterrer, of Muzette, Pa., visited his brother, William Dotterrer, '13, over Sunday.

McCauley, a former Prep student, visited his old room mate, Gould, for several days during the past week.

Miss Josephine Shryock, ex-'12, is studying at Simmons College, Boston, Mass.

Miss Marjorie Fowler, ex-'11, is studying music and kindergarden work at Oberlin College.

Long, '13, and Hamilton, '13, were the guests over Sunday of Shauwecker, of the Academy, at his home in Sharon.

Ben Ball, 'ex-'12, and Principal Hays, of the Espyville high school, were spectators at the Buchtel game last Saturday.

Dr. Cobern's sermon at the Second Presbyterian church of Pittsburg on last Sunday evening was on the subject, "The New Idea of Woman."

Quite a number of the students have been attending the series of special services which the Rev. W. S. Mitchell is conducting at Vallonia chapel.

"Wat" Sturtevant '06, a recent graduate of Columbia University Law School, and now attorney for the D. L. & V. railroad, was a chapel visitor Thursday.

On Tuesday evening, Dr. Cobern gave his third lecture of a series at the Central church, Erie. His subject was "New Light from the Papyri on New Testament Times." The attendance at these lectures has been very large.

CAPS AND GOWNS

Best Material and Workmanship.
LOWEST PRICES.
Faculty Gowns and Hoods

Cox Sons & Vining
126 Fourth Ave. *New York*

Office Hours: 9 to 12 and 2 to 4
DR. C. C. HILL
Eye, Ear, Nose and Throat.

Over Tribune Pub. Co.
Glasses Adjusted.

STEVENS

You look for trouble if you obtain a Firearm of doubtful quality. The experienced Hunter's and Marksman's Ideal is a reliable, unerring Stevens.
FIND OUT WHY
by shooting our popular
Rifles, Shotguns
Pistols

Ask your local hardware or sporting goods merchant for the STEVENS. If you cannot obtain, we ship direct, *Express Prepaid*, upon receipt of Catalog price.

Send six cents in stamps for 160-page Illustrated Catalog, including circulars of latest additions to our line. Contains points on Shooting, Ammunition, the proper care of a Firearm, etc.

For 20 cents in stamps we will mail you a copy of "GUNS AND GUNNING" by Dan Beard.

J. Stevens Arms and Tool Co.
P. O. Box 5001
CHICOPEE FALLS, MASS.

AT HULINGS HALL.

Miss Phoebe Finley, ex-'08, of Warren, Pa., visited friends over Sunday.

Ada Thompson was at her home in Cochranton over Sunday.

Miss Calvin took supper at Hulings Hall Friday evening.

Mrs. Foster, of Butler, Pa., visited her daughter at the Hall this week.

Miss Grace Thomas, '09, was the guest of Miss Maud Pratt, '10, over Sunday.

Miss Nell Gleave, '11, and Miss Margretta Jones, '11, visited at the former's home in Oil City over Sunday.

Miss Fraser and the young ladies of Hulings Hall will entertain all the college girls on Hollow-e'en.

Misses Martha Lewis and Marion Thomas took dinner at Cambridge Springs Sunday.

Miss Mary Sansom, ex-'08, of Clarion, visited her sister, Miss Dorothy Sansom, '13, over Sunday.

Miss Matilda Drake, ex-'11, of Cambridge Springs, visited friends at the Hall this week.

Miss Mable McLean and Miss Edith Burchard spent Sunday at the latter's home at Cambridge Springs.

Professor and Mrs. Churchill were guests for dinner at Hulings Hall Sunday.

Miss Grace Howard, '10, returned Wednesday, after attending the wedding of Miss Emma Burgess and Mr. Fred Kirkpatrick, in Titusville.

Dr. E. A. Smith lead the Y. W. C. A. service Sunday evening. The service took the form of a Mission Study Rally and Dr. Smith gave a very enthusiastic talk on the subject, outlining the course planned for this term.

IMPORTANT.

Library Rule in Force from October 20th., 1909.

All reserved and reference books included in the list which may be drawn from 5:30 p. m. to 8:10 a. m. must be returned to the charging desk in the library before 8:15 a. m. Any student violating this rule will be deprived of the privilege of reserving or drawing books for one week. A second offence will mean the withdrawal of the privilege for a length of time at the discretion of the libarian.

Students taking books from the library without having them regularly charged forfeit library privileges for one month.

ALUMNI.

Mr. Albert Snearline, '04, has been elected head of the Science department in the New Brighton High School.

Among the Allegheny alumni assigned charges at the recent session of the Pittsburg Conference were: R. B. Callahan, '08, Masontown; J. H. Miller, '82, Butler St., Pittsburg, and A. C. Saxman, '04, Conemaugh.

Greetings and a subscription to the Campus have been received from C. A. Richmire, '00, the new local Y. M. C. A. Secretary at Battle Creek, Mich. Mr. Richmire was formerly General Secretary of the Y. M. C. A. at Ithaca, N. Y.

Hon. Samuel Blair Griffith, '73, a prominent member of the Allegheny County Bar, was buried at Mercer yesterday afternoon. The funeral services were held the day before at the late home, 6331 Howe street, Pittsburg. Mr. Griffith, after his graduation at Allegheny, took a post-graduate course in law at Harvard and then practiced in Mercer for some time before going to Pittsburg He was the first president of Pittsburg's Civil Service Commission.

B. W. VAN RIPER HONORED.

Another of the Allegheny alumni to win renown in the west is Benjamin Whitman Van Riper, of the class of 1905, who has been elected as profssor of Philosophy in Nebraska Wesleyan University. Mr. Van Riper while in college was a devoted follower of Dr. Knudson, and when that popular professor left for Boston, followed him there, to take post-graduate work in chemistry and philosophy. Mr. Van Riper in his second year at Boston University, was elected assistant instructor in chemistry. Later he earned his doctor's degree, graduating with high honors, as he had at Allegheny, where he was a member of Senior Six and Phi Beta Kappa.

THE MANDOLIN CLUB.

The Mandolin Club met for the first time on Tuesday evening at seven o'clock. There were about fifteen candidates out for positions on the club and everything looks favorable for a competent bunch of music-makers.

STUDENTS OF ALLEGHENY

The following merchants have made it possible for this paper to be published. They are the enterprising merchants of the town. Show them that you appreciate their help by giving them your patronage.

Albaugh, F. A. .....Barber
Ballinger & Siggins .....Drugs
Balcom, Dr. .....Eye Specialist
Balizet, Leo .....Bowling Alleys
Brownell's ..... Shoes
Burch's ..... Confectionary
Carpenter, W. C. ..... Dentist
Cluett & Peabody .....Collars
Derfus Bros. ..... Meat Market
Dreutlein, H. ..... Cigars
Dunn, D. C. &W. C. .....Dentists
Easterwood, F. K. .....Drugs
Eldred, A. I. .....Shoes
Enterprise Millinery .....
Fabel, H. E. ..... Jeweler..
Fox, John..The College Photographer
Flynn, P. ..... Tailor
Fuller Co. ..... Dry Goods
Graham & McClintock ....Hardware
Hall, I. C. .....Photographer
Heckman, W. ..... Jeweler
Keep, A. ..... Druggist
Kress, Geo. P. .....Barber
Mendels ..... Gents' Furnishings
McMahon & Blair .....Groceries
Meadville Steam Laundry .....
Messenger Printing Co. .....
Mizner, C. H. .....Draying
Mondreau, Leroy .....Orchestra
Ohlman & Son ..Gents' Furnishings
Pennsylvania College of Music .....
Perry, R. C. .....Barber
Peter Miller's Sons .....Shoes
George Pratt ..... Photographer
Prenatt, F. A. ....Gents' Furnishings
Rathskellar .....
Reamer ..... Jeweler
Robinson, J. M. .....Groceries
Rupert, J. A. .....Dentist
Rust & Lee .....Groceries
Schwartzman, Geo. .....Book Store
Shryock ..... Furniture
Smith's .....Gents' Furnishings
Starr, L. B. .....Groceries
Stevens Arms & Tool Co. .....
Spoor, A. J. .....Barber
Staff, Julius .....Tailor
Stevens Co. .....Firearms
Van Patton, H. .....Jeweler
Vetter, R. E. ..... Tailor
Wilson & Son .....Jewelers
Winchester Co. .....Firearms
Yocum, J. A. .....Art Store

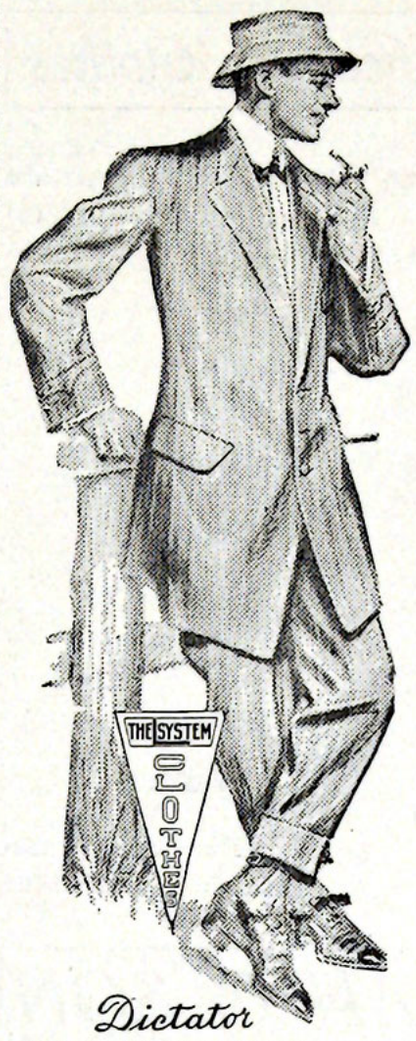

You may have an idea that our Store and our Clothes are not very different from other stores and other clothes; that it doesn't make very much difference where you buy your Suit or Overcoat, nor very much difference what make you buy.

When you come here and see our kind of clothes, you'll realize that such an idea is a mistake. Our clothes are very much different in Style, Patterns and Tailoring.

It's cuch clothes as these that make this store different; you can't buy them in any other store in town.

You'll see the difference when you call.

This is the store for Exclusive Styles and Patterns in Clothes and Furnishings.

We want you to call soon.

Smith's

RUST & LEE

Fancy Groceries, Fresh and Salt Meats

Call and inspect our goods and prices. 'Phone orders will receive prompt attention. 'Phone 102.
Corner Water and Mercer Streets Meadville, Pa.

A Neat College Pin, Enameled in Colors, for 40c at
FABEL'S
THE JEWELER

JULIUS STAFF
Merchant Tailor
CLEANING AND PRESSING.
LADIES' WORK A SPECIALTY.
934 Market Street.

Exclusive Hats

We can show you one of the most nobby and up-to-date lines of Hats in the city at reasonable prices.

ENTERPRISE MILLINERY CO.

Burch's Candy Store

PRATT
THE UP-TO-DATE
PHOTOGRAPHER
No. 1 Federal Court,
MEADVILLE, PENNSYLVANIA.

HERBERT VAN PATTON Jeweler and Graduate Optician
Eyes examined free. Fill any prescription or replace any broken lense no matter how complicated.
281 Chestnut Street, Meadville ,Pa.
(Just above Academy of Music.)

Geo. Schwartzman
Headquarters for
Drawing Instruments
and College Supplies

DR. JAMES A. RUPERT
DENTIST
Rooms 1 and 2, First Nat'l Bank Bldg.

Posters
All Kinds of Allegheny Posters
At
YOCUM'S ART STORE
Also Allegheny stationery and post cards
299 Chestnut St., opp. new post office

P. FLYNN
Clothing Repaired
and Pressed : : : :
965 Market Street, Cor. Arch.

Orchestra Music furnished for Parties, Dances and Social Functions. Meadville Phone 489.
LEROY MONDEREAU

CALL AT THE
LaFayette Barber Shop
FOR FIRST-CLASS WORK.
GEO. P. KRESS, Proprietor

Energetic Students can make Good Profits

in their spare time as SALESMEN of our various types of projection apparatus: a high-grade stereopticon; a solar lantern for country schools, class-rooms, etc. Money can be made giving stereopticon entertainments or operating the lantern for lectures, churches, schools, etc. The best season for sales is Now. Excellent terms.

ADDRESS THE
H. F. Patton Mfg. Company
2853 Detroit Avenue, Cleveland, Ohio

STETSON HATS and MANHATTAN SHIRTS at MENDELS