THE CAMPUS

OF ALLEGHENY COLLEGE

VOL. LXXX, No. 4 | MEADVILLE, PENNSYLVANIA | OCTOBER 19, 1956

Little UN Personified In Eight Students Representing Six Different Nationalities

by Yvonne Reed

Thailand, Italy, Algeria, Japan, Indonesia, Korea — these are the homelands of the eight foreign students at Allegheny this year.

Coming to Allegheny from Thailand is Chanwit Wongbuddha, a freshman, who is being sponsored by the International Institute of Education. Scheduled to remain here for a year, Wongbuddha confided that he hopes to be able to extend his stay because, "I love the college." He added, "I feel that the students are easy to be friendly with, and in a college where there are not so many students — like this — it is easy to know all the students." Wongbuddha, who is living at the Delta Tau Delta fraternity house, is a Political Science major. He hopes to enter the Ministry of Foreign Affairs when he returns to Thailand.

Here as a guest of Sigma Alpha Epsilon is Mario Bondioli of Italy. Bondioli, a special student, is concentrating on Political Science while at Allegheny. About the college he said that he likes the relationship between the students and the professors and that he enjoys the classroom discussions. At the end of the year he intends to return to Italy to complete his studies. Afterwards, he hopes to go into the field of foreign service.

AWS Responsible

The Associated Women Students of Allegheny is responsible for the stay on campus of Annie Vinokur of Algeria, a special student. Here for only a year, Miss Vinokur is planning to continue her studying when she returns. She hopes to become an International Official in the field of Economics.

A senior this year is Hironori (Tako) Onishi, of Japan. Onishi, a Physics major, hopes to go to graduate school after leaving Allegheny. Afterwards, he plans to return to Japan to continue research in his field and to teach.

Anis Ibrehim of Indonesia turned down an invitation from the U. S. State Department to tour the country visiting various colleges and universities for four months in order to take advantage of an offer by the NSA to stay at Allegheny for a year. Ibrehim, a special student, is here primarily to study student activities and student government. When he returns to Indonesia, he is planning to study for an M.A. in Economics. Commenting on education in the United States, Ibrehim observed that the relationship between students and faculty members are more informal here than in other countries, and that education is directed at the practical rather than the theoretical.

From Korea are Aie Kyong Kim, So Heun Hahn, and Yoon Bae Kim. Aie Kim, a senior, is now going into her third year at Allegheny. During her stay here she has majored in Speech. After graduation she is planning to return to Korea where she hopes to teach.

So Heun Hahn, a junior, is majoring in Political Science here. He hopes to work for the Korean government when he leaves the United States, but he intends first to do some graduate work.

Also majoring in Political Science is Yoon Bae Kim, a sophomore. Remarking that he was impressed by the friendliness of the students here —for they always smile and say hello — Kim went on to explain that in Korea the people are more reserved in their expression of friendliness. Kim hopes to be able to attend graduate school before leaving the United States to go home, where he plans to enter the field of foreign service.

Alleghenians "Migrate" To Grove City Oct. 20

On Migration Day, Saturday, the 20th, buses will leave for the game at Grove City at 12:30 from Brooks Circle. Those students wishing to take the bus should sign up at the CU desk immediately.

The Homecoming Parade begins at 1:00, the queen will be crowned at 2:15 and game time is 2:30.

For those who wish to drive, the Grove City Student Council recommends that Allegheny students be there no later than 1:30.

Student tickets may be purchased at the entrance gate at the Grove City field.

AUC Accepts Budget; Retreat This Weekend

by Doug Bedell

On Sunday, the Allegheny Undergraduate Council approved a student activities budget of $21,000 for nineteen campus groups and two AUC funds.

Concerted attempts to cut the publications appropriation of $8,750 or to force major revision of campus publications this year did not materialize. Such a move was thought possible after heated discussion on publications policy at the previous council meeting.

However, criticism from the floor on **Campus** news coverage prompted President Art Blank to propose extensive AUC publications discussions in the near future. This recommendation was accepted by the council.

Kaldron — Lit. Mag.

It had been suggested at the Oct. 7 meeting that the Kaldron and Literary Magazine be combined into a quarterly publication. The board will consider this proposal as possible for next year, Quinn said, but that a publication change this year is "impossible." Accordingly, the Kaldron will be published as usual, he said.

The board is meeting this afternoon for preliminary discussions on publications policy.

For this Sunday's meeting, the AUC and fraternity and sorority presidents will convene at Bousson for the annual student government retreat. The retreat will be in session from 9 a.m. to 5 p.m.

Fulbright Scholarship For Grad Study; Applications To Be Submitted By Nov. 1

November 1 is the closing date for applying for the United States Government educational exchange grants for graduate study abroad, announced Dr. Merrick, Fulbright Program Advisor at Allegheny. Less than one month remains in which to apply for awards under the Fulbright Program for the 1956-57 academic year.

Scholarship application blanks and material describing the worldwide study awards are available in Dr. Merrick's office .

To be eligible for these foreign study fellowships, the applicant must be a United States citizen, hold a college degree or its equivalent at the time the award is to be taken, have a sufficient knowledge of the language of the country to carry on the proposed study, and be in good health.

Among the 80 Fulbright scholarships awarded in Pennsylvania last year, two were from Allegheny; Anne Bowden, a 1956 graduate, and former music instructor, Mr. Lynn.

Awards under the Fulbright Program cover transportation, expenses of a language refresher or orientation course abroad, tuition, books, and maintenance for one academic year.

Countries where United States graduate students may study under this program include: Australia, Austria, Belgium, Luxembourg, Burma, Chile, Denmark, Finland, France, Germany, Greece, India, Italy, Japan, the Netherlands, New Zealand, Norway, the Phillipines, and the United Kingdom.



President Eisenhower and Vice-President Nixon seem to smile favorably upon the 137 students present at the October 10th Republican Rally in the CU. —Photo by Swersie



The "Gator Duz It" sponsored by SAE was chosen as best Homecoming display. The slogan, "You can be sure if it's Allegheny" caught the eye of everyone. —Photo by Swersie

Homecoming Highlighted By Gator Win; Phyllis Efimoff Reigns Over Weekend

by Pogie Ziegler

Homecoming Weekend began Friday afternoon with a bang, as hammers were swung and nails were pounded into the Homecoming displays of the different dorms and fraternity houses.

A bang, this time of a louder type, commenced Friday evening at Montgomery gym as the ROTC Band loudly opened the Homecoming Pep Rally. Students jammed the gym as the cheerleaders got proceedings under way. The skit presented by several freshmen was enthusiastically greeted by the crowd.

One could have heard a pin drop as Art Blank strode forth to announce Allegheny's Homecoming Queen for '56 and '57. Loud cheers broke out unbidden among the spectators as the Queen, Phyllis Efimoff, a freshman from Erie came down out of the stands to enter the waiting car. The snake dance, following Queen Phyllis in a white convertible, wound down Brooks Drive and through the center of town.

SAE Wins Trophy

With no classes Saturday, students were up bright and early greeting the throngs of "old grads," or putting finishing touches on the displays which were judged that morning. The winner of the Allegheny Alumni Trophy was announced. Sigma Alpha Epsilon won the trophy, Alpha Chi Rho received first honorable mention and Delta Tau Delta won second honorable mention.

No one could have asked for a more perfect day weather-wise as crowds of alumni poured in; first to the various open houses in the morning and finally to the big game in the afternoon.

The game was one to put the fans in a holiday mood but the halftime show in which the ROTC band marched brought the crowd to a feverish pitch.

Following the halftime show, Queen Phyllis was driven around the field in a bright red convertible until she finally alighted in front of the stands. Phyllis was then presented with a crown of white flowers by Jay Rudolph, president of Block A, and given a big bouquet of red roses.

Autumn Nocturne

The theme of the Homecoming Dance, "Autumn Nocturne" was carried out through the efforts of Merb Braglio and Ely Westapal, Co-Chairmen of the Dance and their committees, and Audrey Bishop and Bill Lansdown, Decoration Co-Chairmen and their committee members.

Sunday morning dawned fair and clear and the chapel service with Rev. James Gettemy speaking on "Encounter and Decision" was the last planned activity of a most memorable weekend for both alumni and students.

IFC Plans To Continue Honor System Rushing

Tom St. Clair, president of the Interfraternity Council, announced that the rules concerning rushing of freshman men by fraternity men will be based on the honor system as last year. Observance of this honor system will be in effect until I.F.C. rush week starts on February 5th. This system of honor rather than restricting rules includes the following principles:

I. It is honorable for any fraternity man to converse with any freshmen on all subjects except the social fraternities on Allegheny's campus.

2. It is honorable for any fraternity men to provide transportation for any freshman for any social activity, to and from home, or up and down town.

3. It is dishonorable for any fraternity man to discuss his or other Allegheny fraternities with any freshman with intent to persuade him to join except at IFC-approved functions.

4. It is dishonorable for any fraternity men to enter freshman dormitories or for freshmen to enter fraternity houses except for IFC-approved functions.

5. It is dishonorable for any fraternity or fraternity man to expend money on any freshman except at IFC-approved functions.

6. It is dishonorable for any fraternity or group of fraternity men to entertain any freshman or freshmen except for IFC-approved functions.

7. It is dishonorable for any fraternity or fraternity man to pass out fraternity literature except when authorized by IFC.

8. It is dishonorable for any fraternity man to go off campus with any freshman for any activity such as movies, bowling, dinner, etc.

THE CAMPUS
OF ALLEGHENY COLLEGE

EDITOR—LENNY KAPLAN
ASSISTANT EDITORS—BOB SILBERFARB, MONTE LEVITT
FACULTY ADVISOR—MR. CHRISTOPHER KATOPE
EDITORIAL BOARD—LENNY KAPLAN, BOB SILBERFARB, MONTE LEVITT, FRED QUINN, FRANK FEIGERT, JACK GRAFF

MEMBER, ASSOCIATED COLLEGIATE PRESS
SERVICED BY NATIONAL ADVERTISING SERVICE, INC.
420 MADISON AVENUE, NEW YORK, N.Y.
OFFICE, COCHRAN HALL, TELEPHONE 261

ENTERED AS SECOND CLASS MATTER, OCTOBER 30, 1904, AT THE POST OFFICE AT MEADVILLE, PENNSYLVANIA, UNDER ACT OF MARCH 3, 1879. PUBLISHED FRIDAYS BY STUDENTS OF ALLEGHENY COLLEGE, EXCEPT DURING VACATIONS AND EXAMINATIONS. SUBSCRIPTION PRICE $3.00 PER YEAR.

"Deliberate Haste" . . . .

Integration in the Deep South is a relatively new and untried phenomenon, looked upon by many Southerners as something akin to horror, and by others with a more suspicious attitude. To fully understand the reasons underlying this, one would have to master the fundamentals of sociology and make a rather comprehensive survey of such political attitudes as Fascism, Nazism and reactionism. These factors all contribute to some degree toward the modern-day attitude of the Southerner toward integration in the public schools.

The average Southerner is apparently unaware of the real meaning or portent of integration, assuming it means or connotes inter-marriage, a general lowering of sexual morality and a "naturally" resultant system of poor education for their children. The real meaning, as we see it, is simply the melding of the separate facilities, faculties and student bodies, without regard to color; reliant almost solely upon the geographical and school area in which the particular student happens to reside. Such results as forecast by the more pessimistic are less liable to occur as they would like to believe. The truth of the matter is that the Negro is no less moral, ethical or intelligent when observed in national sampling, than the average White. It was upon the corruption of this premise that Hitler built his regime of totalitarianism. His mistake is there for history to judge.

The questions arise, however, of how to go about integrating the schools, or whether integration is really the law of the land. The Supreme Court, in its decision of May 17, 1954, declared, that **segregation** was illegal. Within two weeks it urged **integration** to proceed with "deliberate haste". Without the power of enforcement, the Court can do nothing except penalize those states brought before it in judicial suits. Thus, integration is left largely to the states, though it bears a responsibility to the nation to see that it is carried out. The NAACP quickly petitioned all local school boards to make integration an accomplished fact by September of 1955. This is obviously impossible as time has proven. The "deliberate haste" mentioned in the Court's decision must be just that. To rush headlong into an integration of the school system is social suicide. The towns of Clay and Sturgis in Kentucky, attempted to do just this and met with obvious failure. Louisville, a more cosmopolitan city, proceeded forthwith upon a program of public education before openly integrating the schools.

By such expedients as having the faculties and administrations of various schools meet together, a gradual awareness began to permeate the city, that the two races are compatible in their aims and ideals and that integration would not harm the children of the city or their parents. By allowing this attitude to develop for over two years, the city reached the point where it could re-district the schools without regard to color barriers and offer parents an alternative school if the assigned institution should be unacceptable to the parents or children.

From the examples cited, it appears that we must follow the Court's instruction precisely, that is with **deliberate** haste. We cannot allow ourselves to be rushed headlong into integrating the schools by either our emotions or by such pressure groups as the NAACP, well-meaning as it may be. Rather, integration must be recognized as to the nature of man. A program of education, such as that undertaken by Louisville, is the logical first step toward integration and represents a thoughtful understanding of the problems encountered. It is to this program of self-education that we must apply ourselves, if integration and the abolition of segregation on all levels are to be accomplished facts.

LITTLE MAN ON CAMPUS **by Dick Bibler**

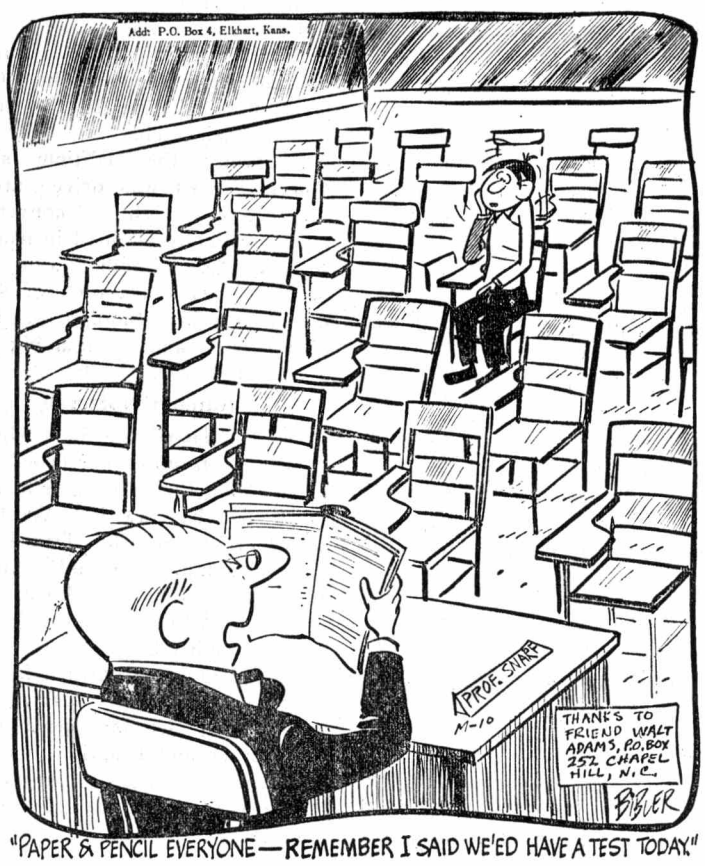

"PAPER & PENCIL EVERYONE—REMEMBER I SAID WE'ED HAVE A TEST TODAY."



by Beverly Wilkinson, News Editor

From a story that appeared in last week's **Campus** there arose the question for this week, "What is your opinion on the recent move of the AUC activities committee vetoing the bringing in of "Big-Name" bands for any all-college formal?" Here are statements from seevral students on the subject

Ely Westapal, Senior—"I am opposed to the new plan of not having even one name band a year for an all-college dance. Because of the fact that the band does have a big name, more people are interested in attending a dance. By making an exception to the rule of not charging admission for an all-college dance, I think a minimum fee charged to students would help cover the expense of the band, and, therefore, the money allotted to the activities committee would not have to be such a large sum."

Nancy Hamberger, Junior—"I enjoy dancing to a band which has good rhythm and a variety of dances whether it is a name band or not. The band of Hal Curtis which played at the Homecoming Dance is an example of such a one. If the student body desires a name band, the sororities and fraternities should combine to have one big "Greek Week" with the money for a name band coming out of their treasuries, instead of AUC.

Dave Law, Senior—"I like the idea of having at least one big name band a year. If students enjoy listening to a particular band, and the band is brought on campus for a dance, it will be more meaningful to students and create a better atmosphere. More people are attracted by a better-known band."

Pat Meinhold, Junior—"Dancing to big name bands is an experience not to be forgotten, but, nevertheless, I think it is most impractical. The AUC is having enought trouble making allotments to the various organizations, and making the budget balance so that it will be accepted by the students. Why should money be spent needlessly on name bands when it can be used more effectively in other areas. I would rather see the AUC schedule more social functions for which less money would be spent."

Campus CALENDAR

Fri., Oct. 19	Senior Class Picnic and Dance, Bousson and College Union
Sat., Oct. 20	Migration Day Football — Grove City, away Kappa Alpha Theta Dance, 9-12 p.m.
Sat., Sun., Oct. 20 & 21	Student, Faculty, Administration Retreat, Bousson
Sun., Oct. 21	Delta Tau Delta Fall Tea, Chapter House, 3-5 p.m. Outing Club Outing (away)
Wed., Oct. 24	A.W.S. Halloween Banquet, Brooks, 6:00 p.m. Eco. 15 Hour Exam., 8:15 p.m. Recital, George Mulfinger, Ford Chapel
Thur., Oct. 25	G-9 Hour Exam, 7:00 p.m. Faculty Wives' Tureen Dinner, Cochran, 7:15 p.m.
Fri., Oct. 26	Lecture Reserve

Faculty Profile

by Jack Park

Dr. Richard I. Thackray, who teaches Experimental Psychology, Statistics, Introductory Psychology, and G-2 here, comes from Wausaw, Wisconsin. Upon his high school graduation in 1945, Dr. Thackray

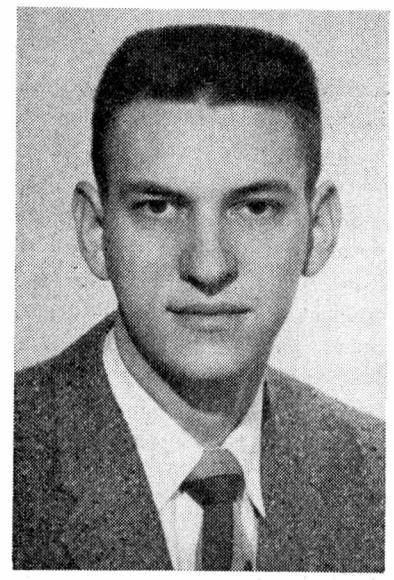

Dr. Richard I. Thackray

went into the Navy for 13 months.

After his discharge from the Navy, Dr. Thackray attended Lawrence College in Appleton, Wisconsin, where he received his Bachelor of Arts degree. While at Lawrence College, Dr. Thackray played trumpet for the football pep band, intramural golf, and was a member of the Phi Mu Alpha fraternity, a music organization. Commenting on fraternities here at Allegheny, Dr. Thackray said that he felt there was more co-operation and less competition between fraternities here than at the larger schools with which he had come into contact.

Receiving his Master of Arts degree at the University of Missouri, Dr. Thackray then went to Purdue University for his Ph.D. The subject of his doctorate thesis was "Studies of Externally Aroused Drives in the Racoon."

Before coming to Allegheny, Dr. Thackray worked as a lab assistant at the University of Missouri, taught psychology for 2 years at the University of Wisconsin and then became a teaching assistant at Purdue University for 2 years.

Dr. Thackray's wife, Marilyn, is a graduate of Stevens College where she majored in interior design. The Thackray's have one son, Ricky, 2 months old.

Interested in outdoor sports, Dr. Thackray enjoys golf, tennis, swimming, sailing, hunting, and fishing. He is also a hi-fi fan and a sports car enthusiast. Dr. Thackray stated that he was very impressed by the high caliber of students at Allegheny and felt that the student government here is quite active.

Letters To The Editor

Dear Sir:

Homecoming '56 was a success thanks to a co-operative faculty, a good football team, the weatherman, and the students of Allegheny College. My thanks go especially to Tom Larson and Tom Shaffer who handled the Decoration Contest, and to Art Blank and the AUC for opening the College Union to our alumni. All of those who had a part in the weekend and every campus group who entered the Decoration Contest have won my gratitude. Congratulations to Honorable Mention winners Alpha Chi Rho and Delta Tau Delta, and to first place Sigma Alpha Epsilon, winner of the new Allegheny Alumni Homecoming Trophy!

Cordially,

Richard J. Ruhlman
Acting Alumni Secretary

* * *

Dear Sir:

I've got a few gripes I'd like to air in public:

1. The fervor and zeal that is being displayed by Messrs. Isherwood, McMoil and Sherman in relation to the coming national elections has gone to the point where I wonder what office Ike or Adlai will offer them should their man win. I think that the two campaigns on campus have gone beyond the mudslinging and ill feeling already displayed by the two national parties. For instance, I can't help but notice through Allegheny's eternal grapevine how you are being accused of not giving one party or the other the right amount of space, et cetera, et cetera, and so forth. (This is indeed the height of immature pettiness!) Thus far I notice that **The Campus** has not taken a definite political stand, and I understand it will not, so perhaps **M. Poil de Carrot** should just relax. It seems that he is questioning your policy after your appointment as Editor of **The Campus,** rather than before. He and his compatriots should have noted and weighed your political biases then, not now; thus they might have been able to do something about it.

2. I also have heard—through the vine as usual—that this same person—who shall henceforth remain (appropriately) nameless — doesn't like your advertising scheme. Tell him and the others to please learn something about college newspapers before criticizing—and let it at least be constructive. For your one page ads of **Reader's Digest** and **Viceroy** are to be found in all college newspapers affiliated with nationally circulated advertising, including the best of college weeklies. I am aware of the fact that the money you get from these ads can be put to fine use for the publishing of a better paper.

3. Why didn't Fred Quinn tell the AUC that the Publications Board, (which this campus can do without), voted down the proposed **Lit Mag-Kaldron** combination last Spring? Isn't that part of a chairman's job? Rather than suggest the removal of Mr. Quinn for incompetence, I suggest that the Board be dissolved.

4. How could AUC have been so naive as to think that in a period of five days the Publications Board could give a format of the proposed **Lit Mag-Kaldron** combine? This would undoubtedly take months of careful planning, which would be unworthwhile, as the student body doesn't even know if it wants the combo, and how are they going to know if they don't know the format? Thus a vicious circle. And what are the **Kaldron** people supposed to do meanwhile — wait for a board led by a tyrant to make up its mind — or rather — **his** mind?

5. Thus AUC barges into fields it is not acquainted with, or relies on a board led by a chairman who forgets to tell the **whole** truth. I can only call this the tyranny and ignorance of the majority. It seems that some basic structural change is necessary. In an AUC pre-election editorial in **The Campus** last semester, the **Campus** writer suggested a system of checks and balances within our A.U.C. How about it boys?

Thank you sincerely,

(Name withheld on request)

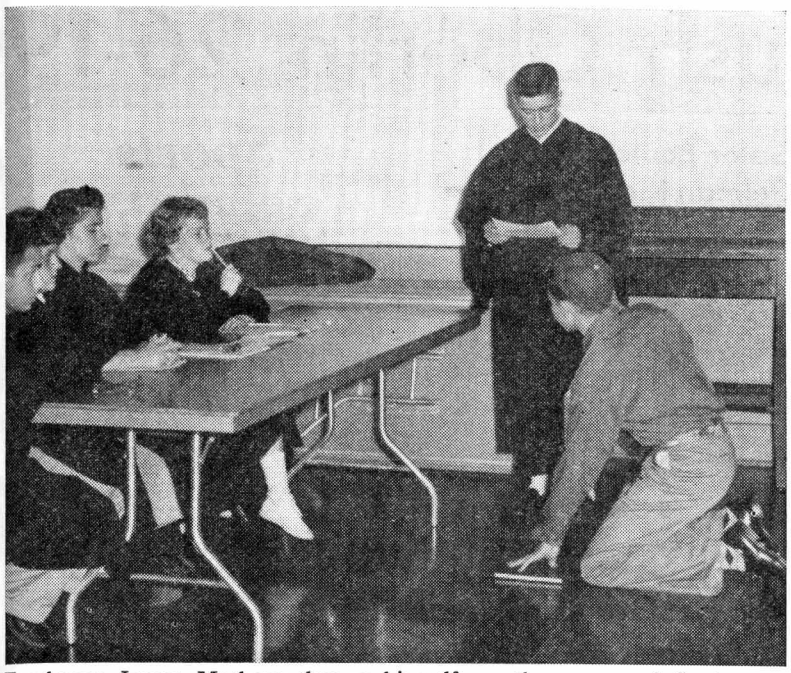

Freshman James Mathers throws himself on the mercy of Sophomore Court as the upper class jurists decide to make the punishment fit the crime. —Photo by Swersie

Frightened Froshies Face Formidable Sophomore Solons In Solemn Sessions

by Anne Robison

"Joe Smith" blasted the loud speaker. The frightened freshie sidled up to the massive wooden door where he was quickly snatched by the arm and escorted into the pretentious presence of the six sober sovereigns of Sophomore Court. The room was dangerously dark save for the rickety defendant's chair which was drenched with the glare from three threatening spotlights.

A gliding black phantom produced an egregreous volume of the Allegheny College yearbook upon which the freshie fixed his faltering fingers, and a voice commanded — "Promise to tell the truth, the whole truth, and nothing but the truth." From here the defaulty defendant was removed to his lowly seat and was ordered to give his defense in a maximum of two words. This was his only ray of hope in the gathering gloom of the situation as his noble attorney of notable notoriety proceeded to compose these two morsels which could set his defendant free. "No defense" was the resounding response, and as the accused marveled in amazement at this cunning countermeasure, the members of the court seriously contemplated their verdict.

Frosh Frightened!

"Rise and face the court" was the next command. The freshie stumbled to trembling attention with his coveted dink at his side. "This court finds you guilty in the first degree — treason against the sophomore class." Then somber silence reigned as the sniveling frosh awaited his virtuous verdict.

So went the sessions of the Sophomore Court of 1956-1957. Headed by Al Berkebile, the court seriously tackled its major problem of sentencing those freshmen who had not worn their dinks or name signs, who had not spoken to upper classmen, and who had walked on the grass. The punishments handed out to these guilty folks included such things as singing "Rock of Ages" in the Grill at Chapel time, painting the thirteenth plank of the rustic bridge, tying Brooks Hall to a tree, proposing to Mary Alice Hanson, singing "I Love You Truly" on the rustic bridge at night, and wearing a big sign bearing the words — "This will happen to you if you violate the rules of Sophomore Court." All in all, the entire program was a success and everyone involved had great fun.

Composer-Pianist Gives Chapel Recital Oct. 24

George Mulfinger, noted composer-pianist will give a recital in Ford Chapel at 8:15 p.m. on Wednesday, October 24, under the auspices of the Public Events Committee.

Mr. Mulfinger's family history is closely woven with Allegheny. His father was professor of German here through 1918, his brother received an honorary degree from Allegheny several years ago and he formerly resided in Meadville.

Mr. Mulfinger has gained fame as a soloist with the Vienna Symphony Orchestra, as an accompanist for prominent soloists of the Metropolitan Opera Company and on concert tours of Europe.

Representative Brings "Crusade For Freedom"

Cynthia Courtney, representative of the Crusade for Freedom and Radio Free Europe visited Allegheny's campus on Monday. Miss Courtney spoke to the AUC, New Group, fraternities and sororities about organizing a college crusade. She feels that IFC and the Pan-Hellenic Council have the facilities to make a college crusade work. Any information and materials needed will be supplied. Miss Courtney showed a film which helped to stress the need for action. Her main aim is to educate students on the Crusade for Freedom and Radio Free Europe; her secondary aim is to obtain contributions for the same.

"This project should be a challenge to the Allegheny student body to use any interested organizations, to understand, participate in and contribute to Radio Free Europe," stated Miss Courtney.

Tom St. Clair, President of IFC feels that this is a worthy project for IFC participation.

Miss Courtney will visit Wooster, Dennison and Ohio State next.

Dem. Students Offer To Debate GOP Group

The students for Stevenson and Clark group formally challenge the student Republican group at Allegheny to an open debate on the candidates and their issues. Said Robert Isherwood, group chairman, "One of the purposes of any student political group is to stimulate student interest in politics. The Students for Stevenson and Clark feel that an open campus discussion or debate among representatives from each group would help to accomplish this purpose."

Thursday Meetings

Meetings of the group are held every Thursday at 7:00 p.m. in Arter 17. In last week's meeting the students heard a tape recorded speech of Joseph Clark, Democratic candidate for the U. S. Senate.

On Tuesday, October 16, members of the group participated with the Crawford County Young Democrats in the nation-wide "Dollars for Democrats" day.

Planned for later this month is a trip to Pittsburgh to see and hear Adlai Stevenson deliver a major campaign speech. All those interested can contact either Robert Isherwood or Stu Sherman.

Busy Youth For Ike Boasts Full Schedule

The Republican group on Allegheny's campus has had a full schedule since the founding of their Youth for Eisenhower movement. Despite the enthusiastic interest shown, the group is still trying to get more students interested in active participation.

The activities during the second week of October were as follows:

Tuesday night a busload of forty-six students went to Pittsburgh and saw President Eisenhower in the motorcade. The president smiled and waved at the group when he heard them cheering, "Allegheny College Likes Ike."

Wednesday night one hundred and thirty-seven students attended the kickoff rally held in the CU.

Duff Speaks

Thursday afternoon Senator James H. Duff was scheduled to speak at Brooks Circle at 2:15; however, because of other commitments, he arrived at 1:30 and spoke to only a few students. The remainder of the state ticket arrived at 2:15 and spoke to a group of approximately one hundred and fifty. The speakers were Benjamin R. Jones, candidate for Judge of the Supreme Court, Charles C. Smith, candidate for Auditor General, and Robert F. Kent, candidate for State Treasurer. Kent is a graduate of Allegheny College and is presently serving as Crawford County Chairman.

Wednesday night, October 17th, the second campus wide meeting was held at which time Dr. Allan Edwards led a discussion of the economic policies of the Eisenhower administration.

Homecoming Day in Brooks lobby there was a display of the Ike jewelry which is being distributed by the Youth for Eisenhower-Nixon group. The funds raised are used for general campaign expenses and to provide for guest speakers.

AUC Budget; 1956-57

	55-56	56-57 Request	56-57 Allotment
Activities Board	$ 4,300	$ 3,500	$ 3,500
Playshop	2,085	2,100	2,100
Publications Board (A)	8,450	9,500	8,700
Publications Board (B) Experimental			200
Associated Women Students	894	9,00	900
Socrates Club		15	15
Academic Committee		80	80
Outing Club	125	700	150
Singers	225	250	250
Women's Athletic Association	250	300	250
Philo-Franklin	500	500	500
Class of '60			
Sinfonietta	125	125	125
Chapel Choir	100	100	100
International Relations Club	300	360	315
Assembly and Public Events	400	400	400
Allegheny Christian Association and Newman Club	500	700	500
Cheerleaders	50	50	50
National Student Association Committee		725	725
National Student Association Human Relations Subcommission	250	250	250
			$19,215
Allegheny Undergraduate Council Current			1,535
Contingent Fund			250
Total			$21,000

Take Note

Oh! Oh!

The last day to drop a course is October 22. Students dropping courses after this date will receive failing grades in the courses.

* * *

Attention 2nd Semester Seniors

All seniors planning to graduate in February should file a card giving the date of graduation in the Registrar's Office by October 24.

* * *

Friend's Meeting

Everyone is welcome at the Friend's Meeting held at 11:00 every Sunday morning in Room B in the College Union.

* * *

Senior Picnic

Senior's picnic and dance will be held on October 19. The picnic at Bousson will be from 3 p.m. until 8 p.m. and the dance at the CU will be from 8 p.m. until 12 p.m.

* * *

Calling All Juniors

A meeting for all juniors interested in the Washington Semester program will be held Friday, October 19 at 3:00 p.m. in the English Seminar Room of Arter Hall, it was announced by Dr. Paul Cares, chairman of the Washington Semester committee. During the meeting, the program will be discussed, questions pertaining to the semester answered and applications blanks distributed.

* * *

Theta Chi Conference

A regional conference of Theta Chi Fraternity was held on the campus of the University of Akron. Bud Mann, Jim Smith, Harold Bates and Dave Bahn represented Allegheny's Beta Chi Chapter.

* * *

Boots and Saddles

A Gymkhana for the new Boots and Saddles members is scheduled for Saturday, October 20. The club hopes to have several trail rides for members in future weeks. Bette Bauman, John Erickson, Mario Bondioli, Linda Nelson, Carol Barker, Ann Davidson, Sally Houck and Alice Gault are the new members.

* * *

Art Exhibit

The Art Department has announced that, running through the 25th of October, there will be on display in the small dining-room of the C.U., an exhibit and sale of over 300 prints and reproductions of famous works of art.

* * *

Varsity Basketball Tryouts

All freshmen candidates for varsity basketball report for practice Tuesday, October 23 at 7:00 p.m. The group will meet at the David Mead Field House.

* * *

Film Series

The Drama Department is beginning another Sunday night Film Series in the Playshop. The first feature will be Carmen Jones, starring Harry Belafonte, Dorothy Dandridge, and Pearl Baily. The film, in Cinemascope and Color, will be shown at 8:00 p.m. Admission is 50c, and books for admission to the series of 21 films are available for $5.00.

* * *

Junior Grill Party

A Grill Party for the junior class will be held Octoebr 27 from 9:00 p.m. to 11:00 p.m.

RODA'S
FINE SHOE REPAIR
Prompt, Reliable Service
181 Chestnut Street

Needle And Thread Shop
Clothes Made and Altered
Telephone 36-942

Jack's Pharmacy
Your Rexall Drug Store
Cosmetics — Sundries — Prescriptions
Full Line Vitamins — Soda Fountain

HEAVY CREW NECK SWEATERS
$8.98
weldon
men's fine clothes
247 chestnut street

Meadville's Entertainment Center
PARK THEATRE
Shows — 2 - 7 - 9 — Shows

Oct. 19-20
"The Last Wagons"
with
Richard Widmark

Oct. 21-23
"The Unguarded Movement"
Esther Williams
George Nader

Gators Thrill Homecomers; Crush Oberlin 26-19

Gators Crush Yeoman; Season's First Victory

by Bob Naylor

The Allegheny College Gators posted their first win of the season Saturday, as they triumphed over Oberlin, 26-19, in this year's Homecoming game.

The contest played before a capacity crowd was filled with many spectacular plays.

The Gators, led by the hard-running of fullback, Jim Villa, and pinpoint passing of quarter-back, Dan Strickland, tallied in the first quarter and kept the lead throughout the contest.

Gators Score First

Midway in the first quarter, Gator Don Smith received a yoeman punt on his own 15. He then handed off to Villa, who cut down the sidelines and was brought down on the Yoeman 26. Three plays later Strickland passed 9 yards to end Bucky Crabb for a touchdown. Mason Cady's attempted conversion was wide.

Oberlin took the kickoff and drove 68 yards for a touchdown to deadlock the score at 6-6.

The Gators struck back fast with another touchdown. Smith took a punt on his own 15 and returned to the Gator 40. After working the ball down to the Yoeman 27, Villa skirted left end and romped down the sidelines into the end zone. Cady booted the extra point and the Gators led at the quarter, 13-6.

Neither team was able to score in the second quarter. The defensive lines on both teams looked impressive, although Allegheny had possession of the ball most of the way. The score remained 13-6 at halftime.

Second Half Exciting

The Gators struck fast in the third quarter. With the ball on his own 39, Strickland threw a sideline pass to Villa and the hard-running fullback ran all the way, bringing the cheering spectators to their feet. Cady added the extra point to make the score 20-6 in favor of the Gators.

Unleashing a sustained drive, Oebrlin's Edwards broke loose and ran 35 yards down the sidelines to close the gap at 20-12.

Gator Jim Smartz then pulled the play of the game. Having jarred the ball from the hands of a Yoeman halfback, Smartz picked off the ball in mid-air and picking up blockers, romped down the sidelines to advance the score to 26-12. Cady's attempted conversion was wide.

Fighting all the way, Oberlin put on a sustained drive and drove to the Gator 18. Yeomen halfback Edwards ran the remaining 18 yards around end for the score.

Time ran out and Allegheny had its first win, 26-19.

Tomorrow, Migration Day, Allegheny students are following Red Moore's tacklers to Grove City to root the Gators to another victory at the expense of the Wolverines.

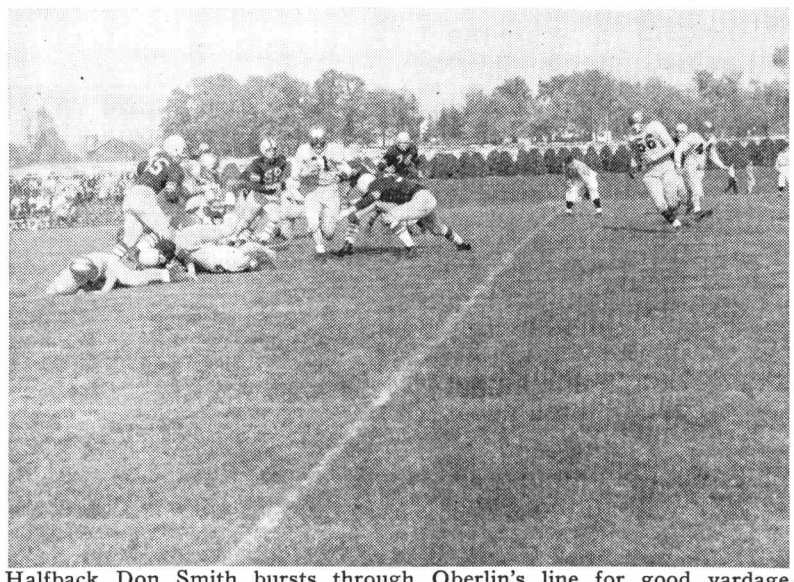

Halfback Don Smith bursts through Oberlin's line for good yardage. Gator ball carriers and passers looked formidible in the 26-19 victory over the Yoemen.
—Photo by Swersie

Last Week's Results

0	Case	W. & J.	21
0	Dickinson	Carnegie Tech	31
7	Grove City	Hiram	31
7	Thiel	Hobart	33
16	Bethany	Westminster	40

* * *

FOOTBALL STATISTICS

SCORE BY PERIODS:					
Oberlin	6	0	0	13	—19
Allegheny	13	7	0	6	—26
FIRST DOWNS:					
Oberlin	5	4	0	4	—13
Allegheny	3	2	1	1	— 7
PENALTIES:					
Oberlin	0	25	0	30	—55
Allegheny	5	0	20	30	—55

Scoring

Oberlin — Hoecker (1, plunge), Edwards (35, run), Edwards (18, run). PAT—R. Kummer (placement).

Allegheny — Crabb (9, pass) Villa (27, run), Villa (61, pass play) Smartz (40, fumble-interception). PAT—Cady 2, (placements).

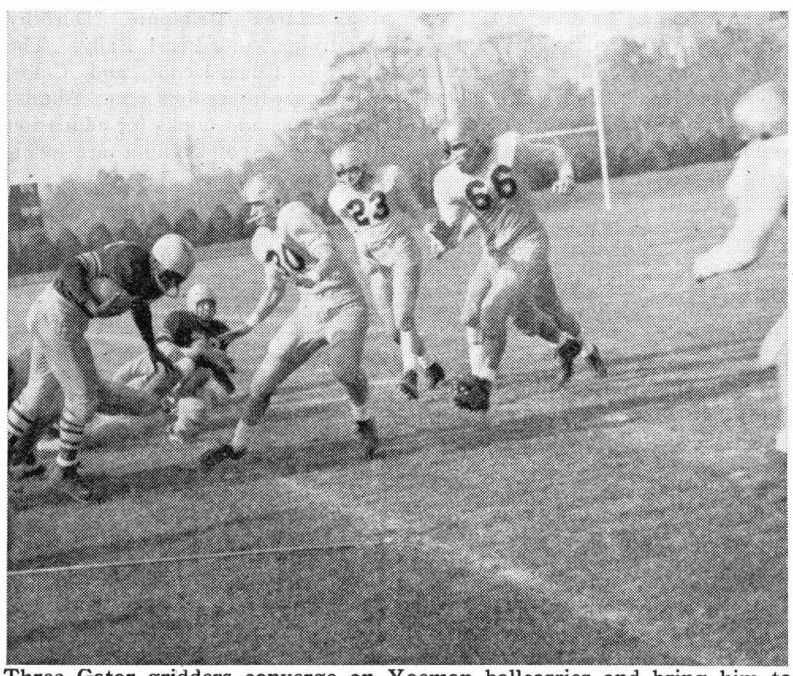

Three Gator gridders converge on Yoeman ballcarrier and bring him to the ground in the Gator conquest of Oberlin before a capacity Homecoming crowd.
—Photo by Swersie

Campus Clashes

Phi Gamma Delta moved into the league lead with a set of wins over the Phi Psis and Phi Delts. Thursday Dick Buerger passed the Fijis to an 18-0 win over the previously undefeated Phi Psis. This defeat marked the first time the Phi Psis have been defeated in intramural football in three seasons. Don Wigton grabbed two of Buerger's passes while Jim Newton caught the other one. The Phi Psis never got a real scoring threat moving.

The Phi Delts fell victim to the league leaders last Thursday 18-6 when Dick Buerger again passed for all the tallies with Bill McCandless, Herbie Gilbert, and Hitchcock taking in the aerials for the scores. Jim Zaccardi scored the lone Phi Delt score on a pass play from Ed Sergi in the first period.

Sigs Win Third

Pete Klomp again led the Sig offensive with his southpaw passing efforts. Reb Riley, Don Clark, Bob Taylor, and Klomp all tallied for the Sigs with Klomp running the final score. The victory was the third of the season and moved the Sigs into the runnersup position. The loss was the third for the Chi Rhos.

Standings

			TP	OP
Phi Gams	3	0	54	6
Sigs	3	1	49	24
Phi Delts	2	1	72	18
Delts	1	1	7	18
Phi Psi's	1	1	12	18
Chi Rho's	0	3	0	54
Theta Chi's	0	3	0	56

Gator Booters Tie 1-1; Gelman Kicks Lone Goal

by Buzz Hitz

Last Friday afternoon, under sunny skies, the Allegheny Soccer team played to a 1-1 tie with Case College of Cleveland. The Case booters, a team with international flavor, have two Norwegians, a Greek, three Germans and an Indian as part of their roster.

The contest was a fast moving and exciting game from start to finish.

Allegheny scored first, midway in the opening period of play with an unassisted boot by sophomore, Ernie Gelman. His goal was scored from about 10 yards out.

The scoring ended at this point until the third period when one of the Norwegians, Olaf Nedans, made a sparkling cross goal shot for Case to even the score at 1-1. Later in the third period, Nedans tried for another goal, but on a fine save by Gator goalie Jay Rudolph, the score remained tied. At the end of the fourth period, with the goals still one for each side, overtime periods were necessary. At the end of two overtimes the game was officially called a tie at 1-1.

Today the Allegheny team travels to Grove City where they will be looking for their second victory in three starts.

Scoring

Case	0	0	1	0	—1
Allegheny	1	0	0	0	—1

Two overtimes

Schedule

Allegheny 5	Western Reserve 1	
Allegheny 1	Case 1	
Oct. 19	Grove City at Grove City	
Oct. 24	U. of Rochester at Rochester, N.Y.	
Nov. 2	Grove City at Meadville	
Nov. 6	Slippery Rock at Slippery Rock	
Nov. 10	Fenn at Meadville	

Sports Spotlight--

by Jack Hazlett

The past few issues we have been trying to familiarize our readers with the game of soccer. This week we would like to continue using as our source of information Bob Banham, three year letterman and center forward and Ernie Gelman, an inside man on Allegheny's soccer team.

Bob has been playing his position since he was in seventh grade, accounting for his outstanding ability and, needless to say, enjoys the game very much. The center forward is the main offensive player on the team. His territory is the center of the field and he generally stays on the offensive side of the middle strip, although if his team is ahead he may drop back and help on defense. While the wing and half back positions take plenty of endurance because they are constantly on the run, the center forward must be a man who can sprint well. He must be a good passer because he starts most of the offensive manuvers.

Endurance Needed

Ernie, who has also been playing since his high school days is one of the endurance men we have been talking about. He plays offense and defense and is constantly on the move. His territory runs from the opposing goal to mid-field and about one-third of his own team's territory. He usually takes a pass from a halfback or the center forward and dribbles as far down the field as possible before passing off. He is also busy on defense because his territory, and the territory of the opposing inside man overlap.

We'd like to thank Bob and Ernie for their information, and keep watching this corner for more sports highlights.



Jim Ewing, freshman halfback, breaking up Case offensive threat in 1-1 battle last Friday. This afternoon the booters face Grove City on their field in an attempt to gain the second victory of the season.
—Photo by Dunham

THE VITEX PROCESS IS EXCLUSIVE WITH
MAURICE M. Bloom COMPANY
DRY CLEANERS
For Pickup and Free Delivery
Phone 24-941—893 Park Ave.
Personal Care Taken

Complete Line of Greeting Cards and Costume Jewelry
Postance News and Gifts
Opposite Market House

The House of Music
RECORDS
Instruments and Accessories
Instruction Studios
914 Water Street
PHONE 54-521
Joan Keller

For Your Prescriptions, Drugs, and Toilet Needs
ECKERD'S
Park and Chestnut Sts.

Coyan & Green
270 Chestnut St. Phone 21-601
Prescription Specialists
Eastman Kodaks and Film
Ansco Cameras and Film
Photoflash Bulbs
Whitman's Bulbs
Mary Lincoln Candies
Theatrical Make-up

THE COLLEGE INN
Corner of North Main and Loomis
Just One Block from the Campus
Attention! Surprise night every Friday.
Meal given to lucky winners at 10:30 p.m.; free potato chips given to all. We feature pizza, dinners and all kinds of sandwiches. Delivery service on campus 9:30 p.m. - 10:30 p.m. — minimum order $3.00.

Bring Your Laundry Problems To Us
SPECIAL Rates to COLLEGE STUDENTS
WE DELIVER ANYWHERE ON CAMPUS
ROHA'S
Half-Hour Bendix Laundry
832 North Cottage Street
Behind Kroger's Store

AUC Committee Sets Up Traffic Rules; Imposes Stiff Fines On All Offenders

An active traffic regulations committee, consisting of Robert Marchi, chairman, John Marchi, Jan Donaldson, George Sceiford, and George Vukmer, have assessed specific fines for violations of the traffic and parking regulations. One dollar fine will be imposed for each parking regulation infringement; $3.00 for failure to put regulation sticker on the car; $5.00 for going up the wrong way of Brooks Drive, or failure to obtain Temporary Automobile Registration with the Traffic Committee; $10.00 for failure to obtain a Permanent Automobile Registration with the Traffic Committee; $25.00 for driving a car on campus illegally. (This would include only freshman students, or upperclassmen whose license has been revoked by the AUC Court.)

All fines must be paid in cash to the Treasurer of the Traffic Committee, John Marchi, at the time appeals are heard, or mailed to the treasurer, care of AUC. If a fine is not paid within one month after it is levied, an additional dollar will be charged for every one-week period that the fine is outstanding. Final exams may not be taken until these fines are paid.

The most important regulations, Bob Marchi said, were "Freshmen are not permitted to have cars on campus or to have them garaged within twenty miles of Meadville," and "All students, commuters or otherwise, must register their cars with the committee."

Registration Regulations

Automobile registration regulations include: All cars owned or operated by students, faculty and administration members of the college for a period of less than 15 days must obtain a Temporary Automobile Registration from the Traffic Committee prior to the cars' arrival on campus. These cars will be subject to the same regulations as cars permanently registered. All cars owned or operated by students, faculty and administrative members of the college, and operated in Meadville for more than 15 consecutive days shall obtain a permanent Automobile Registration from the Traffic Committee.

The following traffic regulations apply to all motorists on campus:

1) Brooks driveway shall be used for one-way traffic only, Lord Gate to Park Avenue.

2) Parking in Brooks driveway from Lord Gate to Park Avenue is illegal at all times.

3) Parking in front of Brooks Hall is to be limited to thirty minutes. During that time cars must be occupied or in such condition that they may be removed by anyone in case of emergency.

4) The hatched areas in Brooks circle are to be kept open at all times.

5) There will be no double parking in Brooks circle at any time.

6) There is to be no parking in front of Lord Gate on North Main Street.

7) The Bentley parking lot is reserved for faculty members and administration personnel. It is closed to students until 5 p.m. on weekdays and 12 noon on Saturday.

8) Parking behind Caflisch Hall and along the adjacent alley is restricted to members of the Biology, Geology, and Psychology Departments.

9) Only residents of Arter Terrace and members of the Playshop staff shall be permitted the use of the parking facilities adjacent to Arter Hall.

10) The Quigley Hall parking lot shall be closed to students until 5 p.m. on weekdays and 12 noon on Saturday.

11) Parking in the driveway behind Quigley Hall is permitted between the Phi Gamma Delta parking lot and the access entrance to the rear of the building. Parking is permissable on the South side of the driveway only.

12) There shall be no parking in the space behind Baldwin Hall or in the drive between Baldwin and Arter Hall.

13) There shall be no parking behind Cochran Hall or in the Fieldhouse parking lot.

The fine for violation of the rules above shall be one dollar for each offense. After the 3rd offense in any one year, the offender's license may be suspended by the AUC Court for a period not to exceed thirty days.

Pins 'n Sins

Late Tuesday evening, Brooks was the scene of a mass Phi Gam invasion. A quintet of girls were serenaded instead of the usual one.

I wonder if the Phi Delts had a good time at W & J the other weekend?

Now that the "dink season" is over, this is kind of old, but some ruling of Sophomore Court proved to be a lot of fun for the upperclassmen. "Grill Time" was enhanced one Wednesday morning when a red-faced freshman gave a sparkling rendition of "Rock of Ages". Two feminine warblers sang a lively after dinner ditty at Brooks that same week.

Now for the facts — at least I'm pretty sure they are.

These recently engaged couples have now taken the final step: Jane Quackenbush, '56, Dick Reddecliff; Ann Wheeler, '56, Russ Ahrens, '56; Janet Orrcutt, '56, Jack Blatt; Kerin Clevenger and Grady Hough.

Homecoming Weekend will long be noted as these couples became pinned: Sue Davis, Windy Riotte; Val Rothlein, Dick Burrows; Peg Delaney, Bob Ozmun, '55, and the first freshman girl to be pinned, Donna Stevens to Sloane Barker.

Daily Tours Of Library Are Scheduled Monday Through Friday Of Next Week

Six library tours will be conducted daily by members of the Reis Library staff during the week of October 22, Monday through Friday. The tours will start at the Circulation desk at 9:00, 10:00,11:00 in the morning (10:30 and 11:30 on Wednesday); and 1:30, 2:30, 3:30 in the afternoon.

The purpose of the tours is to acquaint all new Alleghenians with the resources and procedures of their library. Special attention will be given to those aspects of library service that proved unfamiliar in the Library Orientation Test.

These tours are usually given during Freshman Week, but because of delay in renovations, they have been postponed until now.

Extensive Activities Of Falk Foundation Further Allegheny Citizenship Program

The Falk Foundation has done much to further the activities of the citizenship program at Allegheny.

In 1952, this foundation awarded Allegheny a certain sum of money through a three year grant. At the end of the 1952-53 year, the sum for the last two years of the three year period was increased 25% of the first year. In 1955, the Falk Foundation was pleased with the progress of the basic citizenship program in effect here at Allegheny. An extension was awarded in the spring of '56 and was to last until the fall. In the fall the grant was cut in two. The year after, the sum was again cut in two. One might note here that Allegheny was one of a few colleges to receive extensions.

The G-8 program is the main element in the citizenship program that was set up by the Falk Foundation.

Prominent Speakers

The foundation for the past four years has enabled Allegheny to invite prominent speakers to address the entire college. One of these prominent speakers was Senator Clifford Case of New Jersey who was here in November of last year. This year, since the grant has been cut in two, the main political parties on campus have been given the opportunity to use their initiative to select the speakers for this school year. These two parties, through this opportunity, are gaining practical experience and learning to apply it.

Professor Wayne R. Merrick, Falk Foundation Co-ordinator and Chairman of the Political Science Department, states, "It is gratifying to observe the leadership being exercised by student politicos and the success people have had in getting the co-operation of the local political parties."

Chairman Of Trustees Paul Johnson Resigns

On Saturday morning, the board of trustees of Allegheny College accepted "with regret" the resignation of Paul W. Johnston as chairman of the board. Long time board member and Mercer County jurist, Judge Leo H. McKay, was elected to succeed Johnston. Harold K. Broons, Pittsburgh attorney, was named vice-chairman.

Election of four new trustees, two general and two organizational trustees, were other highlights of the meeting. The new general trustees are Ralph W. Demmler, Pittsburgh attorney and D. Armour Hillstrom, vice-president of the Corry-Jamestown Furniture Corp. The new organization trustees are John J. Bell of Ridgway and Edward Sahli of Beaver. Mr. Bell and Mr. Sahli were named to the board by the Erie and Pittsburgh conferences of the Methodist Church.

President Pelletier remarks, "I thought Mr. Johnston was one of the finest men I know and no college could have asked for a better chairman for the past year."

On Every Campus... College Men and Women are discovering why

VICEROYS are Smoother



BECAUSE ONLY VICEROY HAS 20,000 FILTERS

Twice As Many Filters

AS THE OTHER TWO LARGEST-SELLING FILTER BRANDS



The exclusive Viceroy filter is made from pure cellulose—soft, snow-white, natural.

Campus Cove
Fresh Fruit Punch for
PARTIES & WEDDINGS
SODA GRILL — LUNCHES
164 Chestnut St. Phone 25-023

Roda & Leach
BARBER SHOP
4 — B A R B E R S — 4
Opposite Park Theatre-Up stairs

HEAR . . .
The amazing new Magnavox Hi-Fi sets in privacy of our Hi-Fi Room!
EXPERT SERVICE ON ALL MAKES OF RADIOS AND PHONOGRAPHS
Bob's Home Radio
283 Chestnut St.

FOR SALE:
Leather-bound late edition of Encyclopedia Britannica—24 volumes, includes World Atlas, 2 Dictionaries with 7 languages and in a special bookcase.
Inquire at 299 Loomis Street

LAST CHANCE!
to enter Reader's Digest
$41,000 CONTEST
It's fun to do—and you may find you know more about human nature than you think! Just list, in order, the six articles in October Reader's Digest *you* think readers will like best. Couldn't be simpler —and you may win $5,000 cash for yourself plus $5,000 in scholarships for your college.
Have you sent in your entry yet?
Entries must be postmarked by midnight, Thursday, October 25.
Entry blanks available at your college bookstore.



C.U. Corner

Tomorrow night at 9:15 the college community will have the opportunity once more to hear and participate in one of the now-famous hootenannies, "hoots" for short, led by Bill Crofut with his guitar and five-string banjo. Bill, who formerly put on programs with John Lewis, will be carrying on alone this year since John has chosen to attend the University of Colorado for his graduate work. It may be reasonably expected that U. of C. will find a ready place for a fine folk-singer like John.

However, it must be understood that a "hoot" does not constitute a one-man show. Rather, it is something like the old-fashioned community sings, with a leader such as Crofut starting and directing the songs in an informal manner, to the accompaniment of his own guitar or banjo. Bill is particularly adept at introducing new songs to an audience unfamiliar with folk-songs; he can make them aware that they are enjoying something more than an odd snatch of a tune they had heard sung by someone.

When Bill starts to unleash his repertoire, anything and everything can and does happen. So-called "monotones" find themselves enjoying the bass part of "Wimoweh," "Deep Blue Sea," or "Oleanna" to name a few. And, most important of all, they find within themselves part of a great and varied culture as they find the songs they sing are all familiar. To Bill, there is probably no greater satisfaction than starting off with a group totally unfamiliar with folk-songs and to hear them walking away, after a robust session, singing numbers which he hadn't played, but which were brought to mind by the active experience of singing.

We can really expect another fine session tomorrow night, so drop over with a lusty set of lungs and enjoy the relaxed atmosphere of the All-College "Hoot".

Nov. 10 Date For Law School Admissions Test

The Law School Admission Test will be given on November 10, 1956, February 16, May 4, and August 10, 1957. A candidate must make a separate application for admission to each law school of his choice and should inquire of each whether it wishes him to take the Law School Admission Test and when. Most law schools advise taking the tests either in November or February, for admission to fall classes.

Application blanks should be obtained four to six weeks in advance of desired testing date from Law School Admissions Test, Educational Testing Service, 20 Nassau Street, Princeton, New Jersey. Completed applications must be received at least ten days before the desired testing date.

Alumni Lane

Over $77,000 in unrestricted donations was contributed to the 1956 Alumni Fund under the chairmanship of Mr. Arthur H. Bartlett of Buffalo, New York. This figure represents an increase of nearly 100% over the previous high of $45,000 set last year. The alumni office hopes to get the 1957 Fund Drive underway soon after Homecoming.

ACA Uses Alumni Lounge

The Allegheny Christian Association recently began holding its Sunday meetings in the Alumni Lounge, feeling that it would foster student - alumni relationships. Dr. Richard Buhlman, Alumni Secretary, is anxious for campus organizations to follow the lead of the ACA. Groups interested in meeting in the Lounge are urged to contact him.

The Pittsburgh area Alleghenians are sponsoring a holiday dance on December 27 at the University Club of Pittsburgh. Supplying music for the occasion will be Tommy Carlyn and the Carlyn-Aires. Reservations for the dance can be made through Bernard Dusenberry, '43, president of the Pittsburgh Alumni Club. Write Mr. Dusenberry at 642 Malibrain Drive, Pittsburgh, Pa., or call FO 4-4225 in Pittsburgh.

* * *

Dr. Earl L. Green, an Allegheny graduate of 1935, has recently been appointed director of the Roscoe B. Jackson Memorial Laboratory for Cancer Research in Bar Harbor, Maine.

Hoffman Greenhouses
TELEGRAPH SERVICE
CORSAGES
All Kinds of Cut Flowers
Center Pieces
"Fresh Flowers at Moderate Prices"
819 S. Grant St. Phone 28-671

THE COTTAGE
For Your Dining Pleasure
Recommended by
DUNCAN HINES
AAA and GOURMET
A-la-carte Luncheons—1:30 A.M. to 2:00 P.M.

ACADEMY
Oct. 19-23
"The Power and The Prize"
Robert Taylor
Burl Ives
★
Oct. 24-30
"War and Peace"
Audrey Hepburn
Henry Fonda
All Star Cast

Sticklers!
HERE'S A STICKLER! WHAT IS A JAIL AT LIGHT-UP TIME? (SEE PARAGRAPH BELOW)
WHAT IS A SHOE THIEF? Sandal Vandal
WHAT IS A MIDDLE-CLASS HARE? Rabbit Babbitt
WHAT DO YOU NEED TO HUNT BIG GAME? Tiger Geiger
WHAT IS A CRAZY FORTUNE TELLER? Balmy Swami
IF YOU HAVE recently become a smoker (duffer puffer), ask any old-hand Lucky smoker (prudent student) why he settled on Luckies. Bet anything he says they taste better. You see, Luckies' fine, light, naturally good-tasting tobacco is TOASTED to taste even better . . . cleaner, fresher, smoother. So, when it's light-up time, light up a Lucky. You'll say it's the best-tasting cigarette you ever smoked. Okay—what *is* a jail at light-up time? Answer: *Smoky Pokey*. Isn't that criminal?
LUCKY STRIKE "IT'S TOASTED" CIGARETTES
"IT'S TOASTED" to taste better!
DON'T JUST STAND THERE . . .
STICKLE! MAKE $25
Sticklers are simple riddles with two-word rhyming answers. Both words must have the same number of syllables. (No drawings, please!) We'll shell out $25 for all we use—and for hundreds that never see print. So send stacks of 'em with your name, address, college and class to Happy-Joe-Lucky, Box 67A, Mount Vernon, N. Y.
LUCKIES TASTE BETTER
CLEANER, FRESHER, SMOOTHER!
©A. T. Co. PRODUCT OF The American Tobacco Company AMERICA'S LEADING MANUFACTURER OF CIGARETTES