# THE CAMPUS
OF ALLEGHENY COLLEGE

VOL. LXXVI, NO. 27 | Meadville, Pennsylvania | MAY 22, 1952


## McGrath, U.S. Education Commissioner, To Speak At Commencement Exercises

Dr. Earl J. McGrath, United States Commissioner of Education, will be the main speaker for the commencement exercises to be held Monday, June 9, at 10 a.m., as announced by Dr. Frederick Steen, chairman of commencement.

Other activities scheduled for commencement weekend include ground breaking ceremonies for Quigley Hall, the first building to be erected with funds from the Allegheny College Development Program. Mr. John R. McFarland, executive secretary of the college, is in charge of arrangements for the ceremonies, which will take place at 11 a.m. Saturday directly north of Arter Hall.

At 10 a.m. Saturday there will be a meeting of the Board of Directors of the Alumni Association in the Alumni Office, Bentley Hall.

**Alumni Meeting**

An alumni luncheon and the annual meeting of the Alumni Association will be held at noon in Brooks Hall. At this luncheon members of the class of 1902 will be honored guests and will receive 50-year diplomas.

The College is sponsoring a reception in honor of Miss Henrietta Gregory, retiring college dietitian, and of Dr. Lee D. McClean, retiring head of the department of sociology, in Reis Library at 3:30 p.m.

At 4:30 p.m. the chemistry library, donated by Dr. Gideon Sundback, will be dedicated in Carnegie Hall.

Organizational dinners will take place at 6 p.m., as will the President's Dinner in Cochran Hall, with Mr. Robert L. Kirkpatrick, president of the Allegheny Alumni Association, as featured speaker.

"Peer Gynt" will be presented in the Playshop at 9 p.m. Saturday, and the informal commencement dance will begin in Brooks Hall at the same hour.

Baccalaureate services will be held at the Old Stone Church in downtown Meadville at 10:45 a.m. Sunday. Dr. Myron Wicke of the Board of Education of the Methodist Church will deliver the address at that time.

**Sinfonietta Concert**

The Sinfonietta commencement concert, under the direction of Dr. Herbert Neurath, will be presented at 3 p.m. in Ford Memorial Chapel, to be followed by the President's Reception for alumni, parents, and friends in the Alumni Gardens at 4:30.

The Allegheny Singers directed by Dr. Morten Luvaas, will repeat their Spring Concert Tour program in Meadville High School Auditorium at 8:30 p.m. Sunday.

Commencement Day, June 9, will get under way with the academic procession at 9:45 a.m. Commencement exercises will then follow, with Dr. McGrath as speaker.

A buffet luncheon for parents, seniors, and faculty at noon in Brooks will conclude the Commencement program.

## Class Day Program Features Annual Awards And Scholarship Announcements

The annual Class Day ceremonies were held on Monday, May 19, in Ford Memorial Chapel with Steve Graffam, president of AUC, as master of ceremonies.

Dr. Richard L. Brown, president of the Allegheny chapter of Phi Beta Kappa, national honorary fraternity, announced the election of six seniors to the group. They are Bill Balash, Fred Goodill, Sue Herbig, Len Kreisler, Pat Riddell, and Eleanor Wenzel. Earlier this year Jack Goellner and Dorothy Jean Smith were named to the organization, which is 50 years old on Allegheny's campus this year.

President Louis T. Benezet presented the following prizes and awards for achievements:

**Craig Prize**

The John Scott Craig Fund Prize, income from $1000, was awarded to Robert Frost, as the junior man highest in general excellence, determined by a secret ballot of the faculty.

The Louise Memorial Fund Prize, income from $2000, was presented to Bonnie Ford, as the non-sorority woman of superior ranking in scholarship and general merit. This award is also determined by secret faculty vote.

The Sarah Homer Essay Fund Prize, income from $500, was awarded to Pat O'Connell and Len Kreisler.

**AAUW Awards**

Two prizes were awarded by the American Association of University Women. The first, a prize of $25, is given each year to a freshman or sophomore woman student from Crawford County who is outstanding in scholarship; this year's recipient was Ann Sherman. The second award is a gift membership in AAUW for one year, to be awarded to a senior woman on the basis of scholarship and leadership in activities, and was presented to Jean Hinckley.

The Ballinger Prize of $25 to the junior showing unusual excellence in chemistry was won by Don Neely.

**Heckel Prizes**

The Heckel Prizes in Science, for the best theses on scientific subjects, were awarded to Len Kreisler and Ginny Minor.

Phi Beta Phi awarded its prize for the most outstanding project in biology to Helen Hawthorne.

Pat MacEwen received the Belle McClintock Fry Award as the student judged the most talented singer

(Continued from page 3)

## Examination Permits

Students are reminded that today and tomorrow are the last days for obtaining examination permits.

Required to gain admittance to all finals, the permits are being issued in Bentley between 10 a.m. and noon, and from 1:30 to 4 p.m.

Girls may obtain their permits at the cashier's office, while boys will get their permits at the registrar's office.

## Riesenman To Edit 'Campus' Next Year; Moore Announces Other Appointments

Pat Riesenman, news editor of **The Campus** since December, has been named editor-in-chief of the publication for the 1952-53 school term, according to an announcement made today by current editor Betts Moore. A Meadville junior next fall, Miss Riesenman will begin her editorship on September 20 with the publication of next year's first issue on registration day. The promotion was officially recognized this week by the Publications Board and faculty adviser Ralph E. Hitt.



Pat Riesenman

Associated with **The Campus** for two years, Miss Riesenman was named to the copy desk last spring and served in that department until her promotion to news editor this year. She is a member of Alpha Gamma Delta and has been named a junior adviser for next year, serving as treasurer of that group. A member of Chapel Choir in her freshman year, Miss Riesenman has also served as town girls' representative for the AWS Activities Board. This year she was on the central committee for the fund drive and currently acts as a member of the board of directors for the College Union.

**Staff Promotions**

Other staff promotions announced by Mrs. Moore include Sandy Reitman, Bob Park, Ed Davidowitz, and Al Lifton. Reitman has been named production manager, while Park will become make-up editor. They were promoted from the positions of advertising manager and assistant make-up editor respectively. Davidowitz, now serving as copy editor, has been named rewrite editor; Lifton, co-author of this year's social column will move to the business staff as advertising manager.

Appointments to the staff according to the outgoing editor include Fred Brown and Dean Titus as editorial associates; and Bob Marth as circulation manager. Copy desk appointments include Jill Radcliffe, Marcia Lambrecht, Marilyn Klemm, Betty Fish, Sue Shields, and Bob Eaton.

Retiring and outgoing staff members include editor-in-chief Moore, advisory editor Sam Bates, associate editor Paul Davidoff, advisory sports editor Jack Mitchell, production manager Jack Barrows, feature editor Bert Katz, business manager Bill Blackburn, and circulation manager Dick Boylan. Positions yet to be appointed are those of feature editor, news editor, copy editor, and business manager.

## Krasners, Neuraths Present Program Of String Music Tonight In Playshop

Mr. and Mrs. Louis W. Krasner of Syracuse, N.Y., will join Mr. and Mrs. Herbert Neurath in presenting an evening of music for string quartet tonight at 8:30 in the Playshop.

Mr. Krasner is an internationally famous violinist who has concertized extensively in this country and in Europe. In 1935 the late Alban Berg, famous Viennese composer, wrote his last finished work for him: a concerto for violin and orchestra which was first performed and also recorded by Mr. Krasner.



Louis Krasner

For many years he was concert master of the Minneapolis Symphony Orchestra, under Dimitri Mitropoulos, the present conductor of the New York Philharmonic Orchestra. At present, he is professor of music at Syracuse University and also president of the New York chapter of the American String Teachers Association.

Mrs. Krasner, the former Adrienne Galimir, was a member of the well-known Galimir Quarter, an ensemble consisting of three sisters and one brother. In addition to her activities as violinist, she also frequently accompanies her husband on the piano.

No admission will be charged for the concert. The program is as follows:

Quartet in D major, op. 64, No. 5 ("The Lark")—Haydn.

Quartet in B flat—Darius Milhaud.

Quartet in B flat major, op. 18, No. 6—Beethoven.

## Senior Meeting

Jim Boddorf, president of the senior class, has announced a meeting of that group scheduled for today at noon in the Chapel.

Those seniors who have not yet received their commencement announcements may obtain them at that time.

## Six Seniors Named As Phi Betes



**Eta Chapter of Phi Beta Kappa has increased its membership by six seniors, whose affiliation was announced at Class Day. Left to right are (seated) Pat Riddell and Ele Wenzel; (standing) Fred Goodill, Bill Balash, Dorothy Jean Smith, who was elected in September, and Leonard Kreisler. Absent at the time of the picture were Jack Goellner, also elected in September, and Sue Herbig.** —Photo by Damm

Bill Balash, Fred Goodill, Sue Herbig, Len Kriesler, Pat Riddell, and Ele Wenzel have been elected to membership in Phi Beta Kappa, as announced by Dr. Richard L. Brown, president of the local chapter, at Class Day ceremonies last Monday. This brings to eight the number of Phi Betes in the present senior class, since Jack G. Goellner and Dorothy Jean Smith were named to the organization in the fall.

Election is based on scholarship, character, and citizenship. An all-college average of 87 is required for admittance, with no courses failed. In order to be elected at the beginning of the senior year, a student must have an all-college average of 90 or above.

Len Kreisler, from White Plains, N.Y., is a pre-medical biology major, and has been accepted at New York Medical School for next year. A member of Phi Beta Phi, he has

(Continued on page 8)

## Dean's Wife Credits Karras And Staff With Outstanding Literary Contribution

**by Mrs. Julian L. Ross**

With the spring issue of **The Literary Magazine** John Karras can retire as editor with the feeling of a job well done. He can take pride in an outstanding number, in which each contribution deserves more serious criticism than I have either space or ability to give. Too often the magazine consists of two or three well written articles or stories and the rest is padded with space fillers. That is not so with this issue.

Editor Karras has left as a parting gift to his readers seven skillful vignettes, creating moods of college life that are real and vivid. They vary from the picture of an injured football player groaning with pain in the locker room while the crowd in the steel stadium above stamps and yells, to the relaxed happiness of a visit to Bousson. Scattering them through the magazine adds to their effectiveness, since each is complete in itself.

The two outstanding pieces of writing are "An Old Man Writes to his Nephew in Rome," by Richard Randall, and Walter Bone's story, "The Stone Saint."

Richard Randall has written a four-page poem of unusual power. It may have been intended for blank verse, but would best be considered as free verse; and it does contain several obscure lines. But these faults are overshadowed by his brilliant choice of words and the masterly retelling of the story of Calvary. Lines such as

> These latter jests may well be laughed to health
> With balm and wine, but conscience claws the soul,"
>
> "His face—a poet with an axe to grind," and

(Continued on page 3)

# The Path Is Still Rocky

At this juncture in our life at Allegheny it is customary to take time out for an evaluation of our activities, intellectual and social, for the past year. The faculty has promised to assist in the process of evaluation—at least with respect to intellectual. The editors of **The Campus** wish to engage in this evaluation, although in a somewhat less harrowing fashion.

In the realm of the intellectual life of the campus, the going has not been smooth. We have faced issues which have seriously threatened the higher aspirations of college life. We have not solved the problems of drinking and cheating at Allegheny but we have faced the issues squarely and have taken the first steps towards their solution. Most of us now recognize the need for an Honor System, for a more closely integrated college community and for better student-faculty relations. This recognition has been reflected in a more mature attitude on the part of student government and, if we may be allowed to boast a bit, on the part of student publications.

But what has been acomplished is little more than a beginning. There is still cynicism on the campus, and the confusion of purpose which breeds that cynicism. We on the staff have been confused at times. We have not always provided the leadership which a college newspaper should provide. We are not saying this in the nature of an apology. We are merely stating a fact. We think that it is necessary to recognize facts of this nature. There is a field of thought which maintains that one should say nothing but good about Allegheny. The idea may have had some validity at its inception but we feel that it has encouraged shallow thinking and shoddy optimism. Whereas it was intended to discourage destructive criticism it has too often had the effect of discouraging all criticism. However that may be our evaluation convinces us that Allegheny has still a long way to go to overcome campus cynicism.

Jack Goellner in his Valedictory address Monday issued a challenge to **The Campus** and other Allegheny publications which we feel deserves repeating.

"Like other good American colleges and universities, Allegheny should be a seedbed of sturdy and creative thought. In a few weeks, 200 of us will go out to plant the seedlings that have been started here. They will flourish only if we are trained in the art of thinking for ourselves. As long as we are students in the college, we share equal responsibility with the faculty and the administration for keeping the Allegheny seedbed fertile. The newspaper, and the other publications as well, must do its work in seeing that the young thought on this campus is kept healthy and vigorous, and that it resists the wilt and blight of unreasoning fear, stupid acceptance, and ready-made prejudice."

# *Senior Sketch*

The graduation of the Class of 1952 might be said to mark the passing of an era, four-year era, marked by the notable accomplishments of former AUC President Arnie Lewis.

Arnie has gone from one presidency to the next—balancing his activities by being active in practically every phase of student life. A letterman in soccer, Arnie played baseball in his freshman year—also served as sports editor of **The Campus** and treasurer of his class. As a sophomore Arnie was class president and was active in both AUC and ACA. Elected president of ACA in his junior year, "Ace" was again class president and head waiter in Cochran.

This year, Arnie, whose pet projects are travelling and collecting art prints, was elected to **Who's Who in American Colleges and Universities.** His eventual goal being to become a college dean, Arnie was a history major here and intends to continue his studies while doubling as a student proctor at the State College of Washington next year. The handsome fellowship that he will receive from the State College crowns four years of remarkable work at Allegheny. Any way you look at it, it all adds up to an era.



**Arnie Lewis**

# Pins 'n Sins

If you are entirely connected in all departments this week then our award of merit for the year, but so goes the annual last minute rush to serenade, to write papers, read the last few chapters, and even meditate on North Street about next year's bookings at Rudy's.

We predict that there will be pinnings in the next few weeks of considerable volume, but unfortunately this column will be permanently six feet under by that time and our 1952-53 successor will have to carry the burden. Those who have the final distinction for the year are Carol Darnell and Curt Bennett; Mona Fullerton and Harry Sherrick; Patty Jamison and Martyne Reichle; George van Hartogh and Carole Jeffries; and Pat Tarr and Bill Beverly (Akron U.). Hope you all have a terific summer and return in same status.

The Phi Delt delegation monopolized the big time party scene on Friday night at Oakland Beach while the Phi Gams went to Fiji Island on Saturday night. The Sigs were well guarded at Conneaut on Saturday and the Commons Club held their last party the same night. Alpha Chi Rho also hit the lake league, bless you Eastern Standard Time! All in all a spectacular finish to one of the noisiest, crowded, gay, and super colossal seasons since Ruter put up his pile of bricks.

As authors we must apologize for a column organized between the Infirmary and Perry D. Cook's back room, but we sincerely appreciate having had the opportunity to ramble on week after week pulling together the complicated Allegheny social scene into the middle space. Blue books are in, and Joe Raab finds it stuffy inside the vault. So stick to the game. Best of luck and thanks for your ever cautious eye over this part of the page.

**Nancy Smith**
**Al Lifton**

# *Letter to the Editor*

**To the Editor:**

Last week I wrote a review of the Orchesis program. I'm writing this letter because I think that I left some things out that should have been said.

I believe that any effort in an art form, whether good or bad in one person's opinion, is a good thing. It means that people are thinking, and are trying to improve themselves and others in that particular art form.

It also must be noted that a lot of time and effort went into preparing the Orchesis program.

I still believe in what I said last week; however, I offer my sincerest encouragement for what it's worth to Orchesis for next year.

**Irv Fried**

# REPORT FROM AUC

**by Steve Graffam**

During my campaign for the presidency of the AUC I promised to publish a report to the student body of the progress of our newly-elected student government.

The first step in any government is organization. In order to insure that AUC will be able to begin operation immediately in an effective manner next September we have spent our short term of office in organizing the student government.

The AUC constitution states that "the object of this organization shall be to bring into closer relationship and working harmony the various branches of college activities, to stimulate undergraduate thought, to crystallize and reflect undergraduate opinion, and to preserve customs and traditions of Allegheny College."

By organizing the 17 committees responsible to the AUC we have carried out the first objective as stated in our constitution. Of these there are seven standing committees, six student-faculty committees, and at present four special committees. These appointments were announced in the May 8th issue of **The Campus.**

In order to stimulate undergraduate thought we plan to increase AUC's lines of communication so that all students will become aware of and participate in the functioning of the student government. This will be accomplished through a greater program of publicity which will be attained through **The Campus,** a system of posters, and the representatives themselves.

Because the student body will be more aware of the activities of the government, we are confident that AUC will be better able to crystallize and reflect the undergraduate opinion.

The final objective, as expressed in the constitution, will be accomplished through the newly-established traditions committee, which will maintain the annual traditional affairs of the college such as orientation week, Founder's Day, and Class Day, and will reinstitute the senior processional farewell to the campus, all- college sings, and the importance of Senior Week.

We feel that AUC is now organized effectively to begin its actual work next September. It is now up to the individual members of the student body to help their representatives make AUC the strong organization that it should be.

# *It's Been Fun, But!*

**Editor's Note: The following critical evaluation of Allegheny was contributed voluntarily by a group of seniors. We feel that it is worthy of consideration by the administration, faculty, and student body.**

The closing of this semester has seen growing interest upon the part of a number of seniors to create some material piece of evaluation of their four years at Allegheny. A number of seniors have met voluntarily in the course of the past week with the intent of crystallizing their collective criticisms of this institution into a form which might be presented to the college and its student body.

While we are still in the midst of our evaluation we have attempted to fuse a number of our thoughts which have run through all the meetings into a form presentable to the entire Allegheny family. While a condensed version of our thoughts is herewith included, it is our plan to make a more complete and expansive report before graduation. We hope to distribute this report to all college administrative members, the faculty, student government leaders, and officials of the various classes. It is our sincere hope that our full report will be published in its entirety in an early fall issue of **The Campus.**

This then is our critical evaluation of the Allegheny picture as we see it. We offer it in the hope that it might widen the scope of those who will continue to be participants in the picture, and help to build a finer Allegheny.

**Criticism of the Academic Program**

1. There is little stimulus on the part of the faculty demanding the correlation of course matrial by the student.
2. a. Most instructors fail to arouse questioning in the minds of the students.
   b. Courses rarely demand that the student probe beyond the material presented in lecture notes and text books.
   c. There is entirely too much pure regurgitation of knowledge; who the hell wants to be a parrot?
3. Too seldom is there any attempt made to present the goals of an individual course and the place of that course in the all-college pattern.

**Recommendations for Improvement of the Academic Program**

1. The advancement of individual expression demands more individual work, for example:
   a. More seminar courses.
   b. More research papers are needed.
   c. Tests which can be taken home, completed, and returned within a specified time.
   d. More essay tests in place of objective tests.
   e. Oral examinations in courses.
2. Better advisory system is needed.
   a. Improvement of the faculty advisor system.
   b. Institution of a junior advisory system for men students.
3. More academic emphasis placed on Orientation Week and continuing throughout the Freshman year with more faculty participation during Orientation Week.

**Criticism of the Social Program**

1. Academic apathy results in an exaggerated social life.
2. Social life is static rather than imaginative.

**Recommendations for Improvement of the Social Program**

1. More personal contact with the students on the part of President Benezet.
   a. Mixing with the students in the grill and other campus centers on the part of the President.
   b. The President might well teach one course in the academic curriculum.
2. A stronger campus-centered social program.
   a. More class parties.
   b. More mixing of individuals at formals and fraternity parties.
   c. Grill and College Union.

**Criticism of the Extra-Curricular Program**

1. Lethargy of the student body in general in participating in campus activities.
2. Intellectual apathy results in a lack of student participation in campus publications, organizations, and sports.

**Recommendations for Improvement of the Extra-Curricular Program**

1. Improvement and continuation of the existing intramural program with better organization.
2. A few outstanding lecturers are better than numerous mediocre speakers. A correlated lecture series with all departments cooperating in presenting the various aspects of specific contemporary problems.
3. A departmental-sponsored lecture series with universal appeal.
4. More student-opinion columns in **The Campus** as weekly features, covering controversial problems.

**General Criticism**

1. Insufficient emphasis on effective writing.
2. Virtually no initiative on the part of the student body and no stimulus from the faculty toward an understanding of contemporary problems.
3. No willingness on the part of the student body to accept responsibility of the educated citizen in a democratic society.
4. Too many leisure activities centered upon parties, drinking, and dating.
5. Academic courses presented too limited opportunity for formulation and expression of personal and spiritual values.

**Recommendations**

1. Greater emphasis on effective writing in all courses.
2. Rejuvenate Career Day with stronger emphasis upon women's careers.
3. An intensive public relations program to make Allegheny better known and better appreciated.

**Conclusion**

Much of Allegheny we have found subject to criticism; but, again, there is much of Allegheny with which we are well pleased. Here, emphasis has been laid upon the responsibility of the faculty and administration; but we hasten to stress the point that considerable emphasis must be laid upon the part of the student and his responsibility as a student. As long as we are treated as adults, we like it here.

**Sam Bates, Bob Stuckenrath, Sue Herbig, Paul Davidoff, Mike Goldstein, B. J. Coulston, Skip McIndoe, Kitty Crawford, Jim Boddorf.**

THE CAMPUS
OF ALLEGHENY COLLEGE

EDITOR-IN-CHIEF
BETTS MOORE

MEMBER
ASSOCIATED COLLEGIATE PRESS

SERVICED BY
NATIONAL ADVERTISING SERVICE, INC.
420 MADISON AVENUE
NEW YORK, N.Y.

OFFICE— BENTLEY HALL
TELEPHONE 261

ENTERED AS SECOND CLASS MATTER, OCTOBER 30, 1904, AT THE POST OFFICE AT MEADVILLE, PENNSYLVANIA, UNDER THE ACT OF MARCH 3, 1879. PUBLISHED THURSDAYS BY STUDENTS OF ALLEGHENY COLLEGE, EXCEPT DURING VACATIONS AND EXAMINATIONS.

# Class Day

(Continued from page 1)

in the college by a vote of the student body.

The John L. Porter Prize for the best thesis on the topic of political economy was won by Bob Stuckenrath.

The scholarship awarded by the Pan-Hellenic Association to the woman student judged highest in merit, character, and contributions to campus life was won by Skippy Bond.

The Kappa Kappa Gamma Alumnae Scholarship Prize for the junior or senior woman ranking highest in scholarship, interest in the college as a whole, and devotion to the interests of student life was presented to Kitty Crawford.

The Alpha Gamma Delta Alumnae Scholarship Prize for the senior woman ranking highest on the Graduate Record Examination was awarded jointly to Dorothy Jean Smith and Eleanor Wenzel.

Muriel Stein received the Kappa Alpha Theta Alumnae Prize as the woman student who in four years at Allegheny College has shown progressive talent in Speech and Dramatic Art, and who supported that talent by constant cooperation, dependability, and interest in her field.

**Publications Award**

The annual $50 Publications Award was won by **Literary Magazine** editor John Karras, for outstanding performance in the field of publications.

Helen Baumgartner received the Ethel Moore Miller Memorial Fund Prize, the income from $500, as the most promising and deserving student of music.

The John Gilmore Psychology Prize was awarded to Ann Bowes, who wrote the paper accredited as the best in psychology during the year.

Deem Schoenfeld won the Myford Memorial Fund Prize, as the "A" man in football ranking highest in scholarship.

**Sundback Fund**

A scholarship from the Sundback Fund in memory of Dr. Richard Edwin Lee for unusual ability in chemistry was awarded to Robert Frost.

A $100 scholarship awarded by Kappa Delta Epsilon on the basis of scholarship, personality, and teacher potential was presented to Nan Kilburn.

The Frank Wilbur Main Scholarship for talented, industrious, and needy students in the field of accounting or business administration were awarded to Tom Mustio, Gus Elias, and Jane Saville.

Bill Skeel has been awarded an assistantship in physics at Wesleyan University in Middletown, Connecticut.

**Carnegie Assistantship**

Elaine Fleming is the recipient of a teaching assistantship in chemistry at Carnegie Institute of Technology.

Phil Choquette has won a graduate scholarship in geology at Johns Hopkins University.

Dorothy Jean Smith has received a full tuition scholarship at Western Reserve University Library School.

Arnie Lewis has received a full scholarship and counseling assistantship at State College of Washington, where he will study history.

Jack Gordon Goellner was named as the recipient of three scholarships, including a Danforth Fellowship, a scholarship at the University of Wisconsin for graduate study in English, and a scholarship from the American Council of Learned Societies.

Bill Cooper, senior class treasurer, announced that the class gift to the school is a fund to be used for the purchases of an art collection.

Co-valedictorians Jack Gordon Goellner and Dorothy Jean Smith delivered addresses on student publications and music as an extra-curricular activity, respectively. Goellner praised the literary quality of the three campus publications, while criticizing their activities in the field of community integration.

Miss Smith spoke on the interrelation between the curricular and extra-curricular phases of music. She also mentioned the improvement in the musical opportunities at Allegheny within the past five years.

# Benezet Selected To Head College Group For Increased Aid

President Louis T. Benezet has been selected as head of the Foundation of Independent Colleges, an organization of independent Pennsylvania colleges for the purpose of obtaining increased aid from private industry and commerce.

Among the purposes of the organization, as announced by Dr. Benezet, is the presentation to the people of the commonwealth, "in particular to private industry and commerce, the place of the independent college in the economy, culture, and progress of our state and national life, to encourage and solicit corporation and other giving to the independent colleges and universities of Pennsylvania, as a group, and to direct the distribution of gifts to participating institutions."

Several other states have already adopted such a program, according to Dr. Benezet, and industrial leaders have recommended it.

# Ken Williams To Speak To Seniors Tonight

This year's annual senior banquet will be held tonight at 6 p.m. in Brooks Hall, according to alumni secretary Gustave Rylander, who will welcome the Class of 1952 to the Alumni Association of the college.

Main speaker for the event will be Mr. Kenneth Williams, managing editor of the Meadville **Tribune Republican.** His subject will deal with responsibility to the college in post-graduate life.

Dr. and Mrs. Lee D. McClean and Mr. and Mrs. John R. McFarland, Jr. will be guests for the evening.

# Glee Club To Organize During Summer School

In an attempt to provide further extra curricular activity during this year's summer session, Dean Ross has announced the forming of a mixed glee club for all interested students.

The Glee Club, under the direction of W. S. Wright North, will meet three times a week and will present a program at the end of the first semester. Plans for the second semester are as yet incomplete.

A $4 fee will be charged to those students desiring to participate in the club.

Interested students are requested to leave their names at the Registrar's office this week.

# Praises 'Lit Mag'

(Continued from page 1)

In a way he has been fortunate,
for
There is far less dignity with
the lions"

have vigor and freshness. To quote again from the poem, Randall's writing shows "the vital breath of new offerings." He is unafraid of words, and it would be too bad if he were to stop experimenting with them after graduation.

**"Stone Saint" Lauded**

If I had read "The Stone Saint", by Walter Bone, in a **Best Stories** collection, I should not have wondered at its being there. His style is distinctive, with short, lucid sentences that give a beauty and rhythm to the prose and create a fine unity with the disturbing and effective story. This is a finished and seemingly effortless piece of writing. To achieve it after three years of college is progress indeed.

"Plateau," by Rod Davenport, is spoiled by the overdone prettiness of the first part of the story. It is true that the author wanted to create a contrast between Andrew's exultant happiness as the story opens and the tragedy that follows; but the cloyingly pastoral mood is not a fitting introduction to the ending in which the catharsis of sorrow by violence is skillfully expressed. I could do with a little less embracing of the good earth and being enveloped in clover.

**Expression Partially Fails**

I felt that "The Long Walk," by Virginia Smith, while containing an exceptionally good theme, partially fails in expressing it, although I find it difficult to say why it fails. Perhaps it lacks intensity, or is unable to sustain the mood it seeks to create. The idea of the normal person, frustrated in her attempts to communicate with the deaf and so coming to the realization that everyone is essentially alone and that the world seems deaf to one's cries, is there. Miss Smith came tantalizingly near to her goal.

"Destroyed" is not a feminine story, though its author is Nancy Miller. She gives us with admirable restraint a subtly drawn picture of a boy overwhelmed by an act of self-betrayal. "Et Cetera," by Frederick Brown, is another vignette of college life, a subjective one, which uses the stream of consciousness technique with such moderation that the reader does not feel lost. I like it.

**Comic Relief**

Bert Katz's "Mad Barbar Shop" is a well written piece of buffoonery that is good comic relief for an otherwise intense and rather sombre **Literary Magazine.** It could not fail to appeal to one who has too often made drip coffee without the coffee. For no reason the sentence "We all make like grizzly bears" struck me as very funny. This would make a good movie short.

Jill Radcliffe, the only freshman contributor, shows a great deal of promise in her poetry. I am sure we shall read more of her in the next three years. Her "Depression Wears the Color Blue" creates a single mood, and the lines "With a streak of white sunlight It wakes the purple-shadowed room" are good imagery.

The impression given by this issue of **The Literary Magazine** is that student writing is becoming something to be taken seriously, not to be gently criticized or damned with faint praise.

# Richards Named Kaldron Editor; Yearbooks Will Be Distributed On Saturday

Jack Richards, a sophomore economics major from Meadville, has been named editor of next year's **Kaldron,** according to retiring editors Jean McCrea and Sid Tamburine.

Richards entered Allegheny as a freshman in the fall of 1948 and enlisted in the Army the following year. After a year's service he returned to school but was recalled to the Army for work with a paratrooper unit. He was released a second time and has been at Allegheny for the present academic year.

According to Miss McCrea, **Kaldrons** are expected to arrive by this weekend. They will be distributed in the **Kaldron** office located in the music building, to avoid the difficulties encountered last year when several people received two copies and others received none. Signs announcing distribution will be posted on Saturday.

The staff of this year's **Kaldron,** in addition to McCrea and Tamburine, included literary editor Muriel Zulch, photography editor Mary Clutter, makeup editor Donn McCafferty, sports editor Ed Snyder, advertising manager Curt Bennett, business managers Larry Oxley and Jack Sullivan, and staff artists Ann Willis and Barbara Cooper.

JANTZEN BRAS AND GIRDLES

★ ★ ★

*The Towne Shop*

For lunch . . .
For a between meal snack



EVERYONE comes to
WIRT'S!

WE DUPLICATE KEYS
MADE IN ONE MINUTE
While you wait
ALWAYS CARRY AN EXTRA KEY
G. C. Murphy

*COYAN & GREEN*
270 Chestnut St. Phone 21-601
Prescription Specialists
Eastman Kodaks and Film
Ansco Cameras and Film
Photoflash Bulbs
Whitman's and
Mary Lincoln Candies
Theatrical Make-up

THE VITEX PROCESS IS EXCLUSIVE WITH
MAURICE M. Bloom COMPANY
DRY CLEANERS
For Pickup and Free Delivery
Phone 24-041—893 Park Ave.

Meet Your Friends at the
THE RED AND WHITE

ACADEMY
STARTING SATURDAY
— 1 WEEK —
"Carbine Williams"
Starring
James Stewart - Jean Hazen
Wendell Cory
★
—Coming Soon—
"Skirts Ahoy"
Starring
Esther Williams - Barry Sullivan
Keith Brassell

LAFAYETTE TAXI SERVICE
PROMPT AND COURTEOUS
24-HOUR SERVICE
147 Chestnut St. Phone 43-211

All the girls are
embroidering
Stop At
*Zella's*
939 Market Street
SEE OUR LINENS FIRST

*Kessler's Diner*
OPEN 24-HOURS A DAY
163 PARK AVENUE

Will YOU Be at the Country Club 10 Years Hence?

*(or, how sound is your business judgment?)*

The answer to both questions will probably be provided by your selection of a career *now.*

You might, for example, go into a business that will disappear in 10 years, or one that is *too* dependent on defense contracts, or another where the opportunity is limited, or still another where your particular talents wouldn't find the best outlet.

There really isn't much sense in taking any of these risks. This large (6,000 staff members), world-wide (100 countries), essential business more than a century old—is seeking outstanding men with good academic and extra curricular records to train in numerous jobs leading to administrative, sales promotion or technical positions.

Your pay will be $3000 a year to start—while you are training. At the end of the first year your pay will be increased to $3,500 a year. A rent subsidy is also provided for those brought to New York for training.

After you have completed your course you will work in New York or in another leading U. S. business center. The future is yours to develop with every help the company can provide.

*Write to R. C. Burke, Superintendent of Personnel, only after consultation with your Placement Bureau.*

ROYAL-LIVERPOOL INSURANCE GROUP
150 William Street, New York City

# The 1951-52 Version In Review . . .



Prospective freshmen spent a weekend in April on campus. The experimental program proved extremely successful, and plans are already being formulated for another visit next year.



Those who donned dinks this year showed a new type of enthusiasm. From late September until this week, freshmen turned their energy into a social and extra-curricular program exceeding by far the rest of the Allegheny family.



Allegheny juniors again hit the road for Washington and its semester to study governmental problems and perhaps catch a glimpse of Harry.

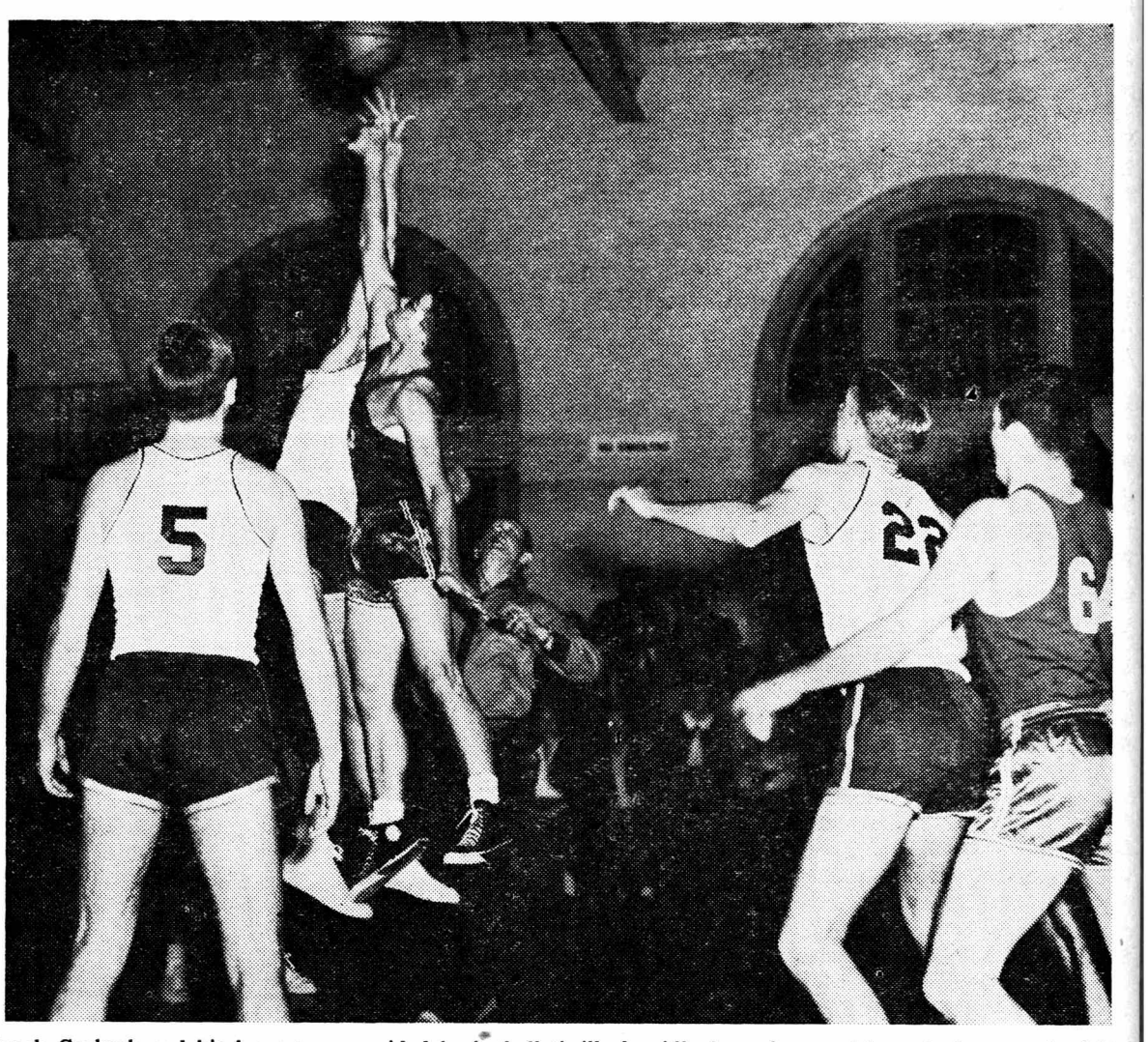

Coach Garbark and his hoopsters provided basketball thrills for Allegheny fans, and brought hope to the faithful few.

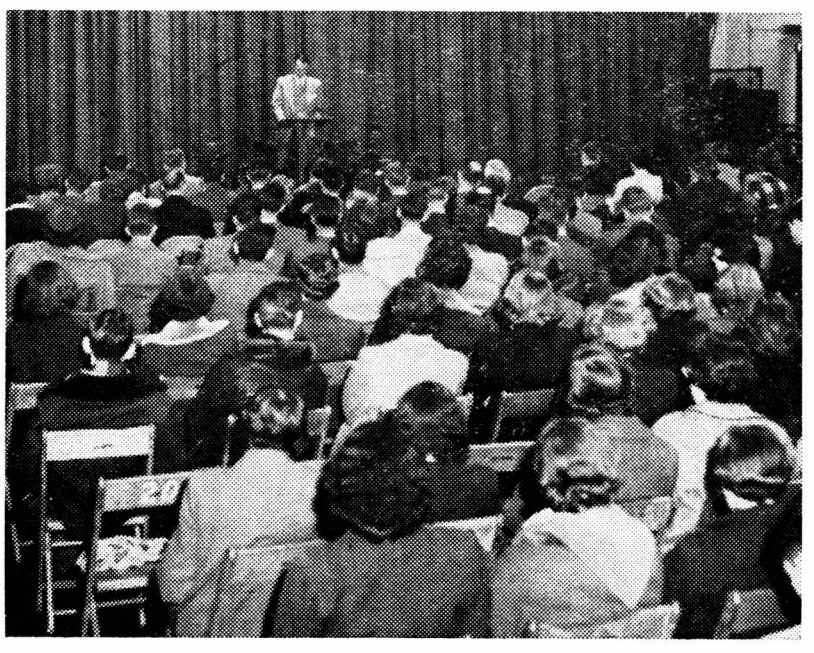

President Benezet urged an honor system in March in an all-college convocation. Student reaction included the organization of a committee to study the problem.




The Eisenhower boom hit the campus in April following a local organizational meeting. Buttons, banners, meetings, and soon it was hard not to like Ike.



Mr. Lewis and his group changed their meeting night as well as some of the old theories on student government New committees, proposals, action, and full journalistic coverage marked this year's AUC.

# . . . Its Personality And Tradition



The Gators forgot their snowshoes, but gave the grandstand a game never to be forgotten. This was Daddio's last season, and Henderson became the man to carry on.

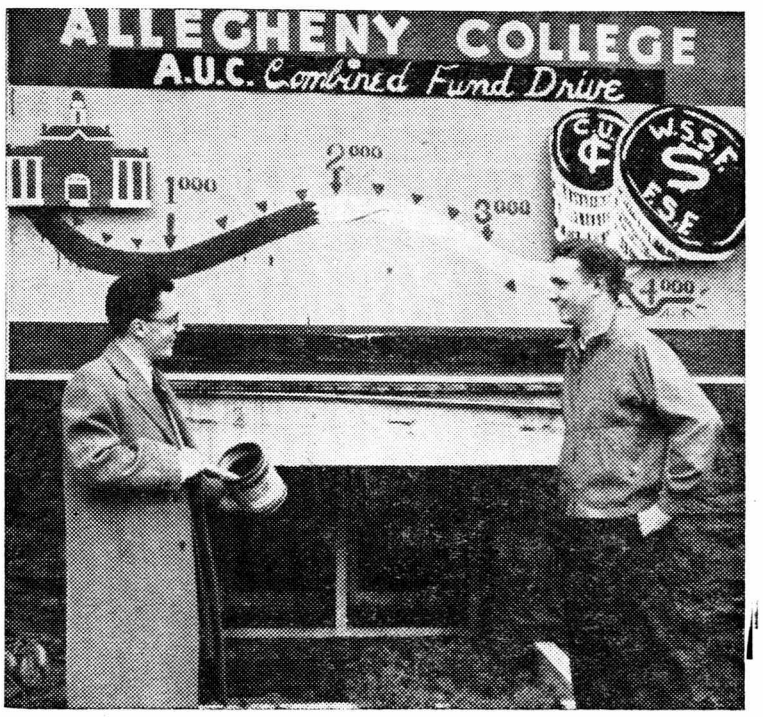


The annual fund drive again surpassed all expected goals, while the carnival took us back to another era.

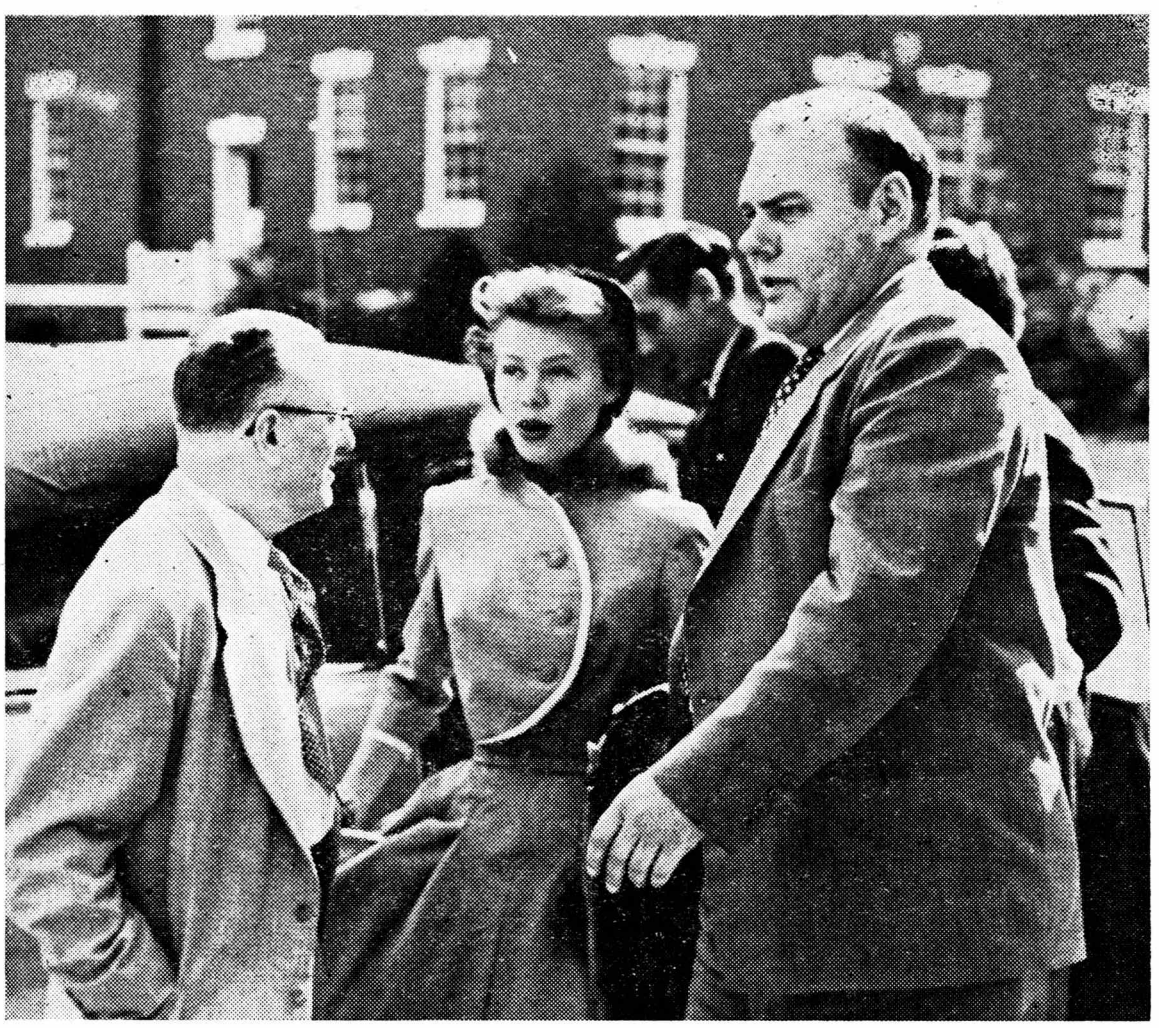

The dazzle of Southern California stopped for lunch in October, and left before the bubble broke. Vera-Ellen and her subordinates briefly looked at Allegheny and hoped that their stay would help things at the Academy.



Art Mooney brought a new type of clover for the Christmas Formal. Here Mr. Mooney discusses contract terms with a local friend.

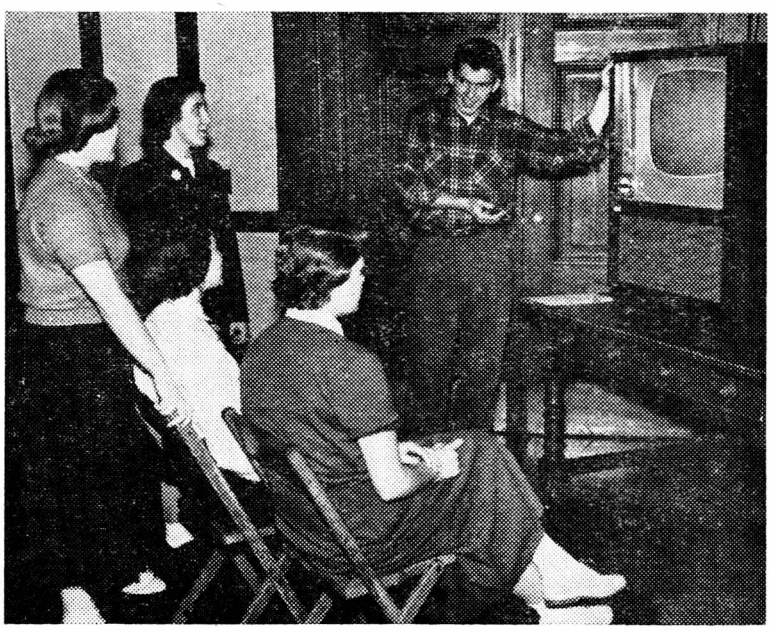

Mr. Terry isn't selling the set, but his efforts brought a new form of communication to the campus. Now it is Howdy Doody and Dagmar instead of G4 and G7.



Militarism returned again after a thirty year lapse, and the boys in "da blue suits" took over a shoddy Montgomery Field. They had their show in the first military ball at Allegheny in March.



The Singers joined with other famous names in the field—Caruso, Pinza, and Johnny Ray, and their wax impressions began to be reproduced from Rangoon to Mandalay.

# Win Today Will Give Netters Undefeated Season

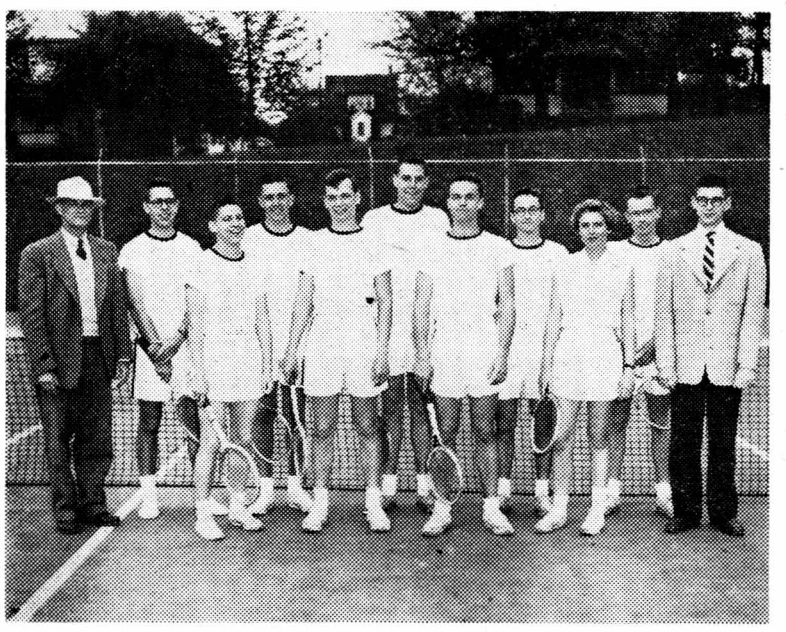

Pictured above is the 1952 Allegheny tennis team, which puts its undefeated record on the line today against Grove City. This is the final match of the season. From left to right are Coach H. P. Way, Jim Loewy, Joe Dickson, Larry Oxley, Tom Mustio, Paul Davidoff, George van Hartogh, Stan Segal, Ginny Minor, John Way, and manager Jim Knapp. —Photo by Damm

## Tennis Team In Final With Grove City; Grovers Defeated In First Match 9-0

by George van Hartogh

With only today's match with Grove City to be reckoned with, the Gators face a better than ever chance of remaining undefeated for the season, having already beaten Grove City 9-0 on the home courts.

The record of wins speaks for itself. The Allegheny netters defeated Clarion 9-0, Slippery Rock 8-1, Grove City 9-0, Indiana 9-0, Case Tech 7-2, Edinboro 4-1, Mount Union 6-3, and Westminster 7-2.

Allegheny's winning net team did not come into existence by itself. It was molded by the guiding hand of the Gator mentor H. P. Way. It was he who joined the team together as a working body, gave the team incentive, and figured the pre-match strategy. That his strategy paid off is shown by the point total of the Gator regulars.

With one point counting for a singles win and one-half point for a doubles win we find Tom Mustio and Ginny Minor with 9 points, Stan Segel, Joe Dickson and George van Hartogh with 8½, Paul Davidoff with 6, and Larry Oxley 5½.

A lot can be said of the reserves which find John Way undefeated this season and Jim Loewy and Dick Atkinson winning the greater percentage of their matches.

A good season is also anticipated next year. Three men are graduating, but the first four positions will still be intact.

## Mt. Union, Oberlin And Pitt Conclude Disappointing Season For Baseballers

by Ken Smith

Three more games remain on the Allegheny baseball schedule, which keeps them in action as late as June 7th. The opponents are Mount Union this Friday, Oberlin on Thursday June 5th, and the finale against Pitt the following Saturday.

Last week's action saw the Gators play an abbreviated 3-3 six inning tie with Westminster Monday, after dropping an 8-5 decision to Wooster Friday.

Against Wooster the Gators started off in fine style as they grabbed four runs in the top of the first. But in the Wooster half of that game, Carl Herrmann's control went askew as he contributed four walks to the Wooster three run rally. Carl, who would have pitched a beautiful game if the plate were high and outside, went rocky again in the sixth as he issued out three more passes and three runs that were good enough to win. Dick Steele came on in relief in the seventh.

### Weather Ruins Titan Game

The Gators' 3-0 lead at the end of five and ½ innings against Westminster looked good, particularly with the weather threatening. But the Titans pushed across three runs in the second half before the downpour which was good enough for a standoff. Loughney, Busser, and Bishop each connected for safe hits, the latter two for extra basses.

### Mount Union Tough

Mount Union, last year's Ohio conference champs, should be a little more than the Garbark nine can handle. Outfielder Tom Campeau, Jim MacKay, and infielder Bill Krochta are the big guns of the Purple Raider attack. The Gators will find no solace against Oberlin either, who has proven just as rough this season.

An outmanned Gator nine put up a good battle against Pitt before bowing 6-1, but the possibilities of a Gator upset are almost nil. The Panthers had an unsuccessful Western trip that saw them drop a double header to Notre Dame, 18-3 and 9-4, but they drop down a bit in class when they face the Gators.

### '52 Season Disappointing

On the whole, the '52 season has been a disappointing one for the Gators. With an all veteran squad they were expected to go places, but to date have only been able to garner one win, against Western Reserve, and two ties against W & J and Westminster to go with four defeats.

FOR YOUR DRUG
and
TOILET NEEDS
ECKERD'S
Park and Chestnut Sts.

Costume Jewelry — Magazines — Tobacco
Come In and Browse
*Postance News and Gifts*
903 Market

## Allegheny Wins Golf Invitational; Danielson Is Medalist With 75

For the second time in the tournament's ten year history the Gator golfers annexed the championship of their own Annual Invitational Tournament. Coach Bill Daddio's linksmen shot rather sporadic golf, but managed to combine their scores into a low total of 335 over the eighteen hole route.

Out of the 45 players teeing off at 11:00 a.m. on May 16th over the Oakland Beach course, only one man was able to break 80. It was Allegheny's Carl Danielson who put together rounds of 37 and 38 for a three over par 75 and the medalist honors. Carl's excellent score was the result of phenomenal putting and iron play over the rain soaked course.

Two freshmen and a sophomore rounded out the scoring for the Hilltoppers; they, along with their scores were: Rusty Replogle, 84; Skip Yahn, 86; and Pete Brennen, 90. Rounding out the Allegheny six man team were Skip Zehrung, and Nancy Johnston who finished fifth and sixth, respectively, in the Gator scoring.

## Football

All men planning to become candidates for the varsity football team next fall are requested to attend a meeting in the gym tomorrow at 5 p.m.

## Intramural Sports

In the first half of the Intramural Softball League which ended last week the Delts pulled home in first place with a 13-9 decision over the Phi Psis. The second half has been hampered a great deal by rain, and only a very few of the scheduled games could be played.

The Delt-Phi Psi game was a wild hitting, loosely played contest which saw numerous errors in the Phi Psi outfield. The Delts took an early commanding lead which the Phi Psis tried hard to evercome but were not able to do.

Standings for the first half were as follows:

| | Won | Lost |
|---|---|---|
| Delts | 6 | 1 |
| Phi Psis | 5 | 2 |
| Phi Gams | 5 | 2 |
| Sigs | 4 | 3 |
| Commons | 4 | 3 |
| Phi Delts | 3 | 4 |
| Theta Chi | 1 | 6 |
| Chi Rho | 0 | 7 |



Pictured above is the finish of the 100 yard dash in the District Track Meet held on College Field last Saturday. From left to right are Harford of Slippery Rock, McIndoe of Allegheny, and McGarth of Westminster. McGrath finished second and McIndoe third. McIndoe scored seven of Allegheny's 15 and one-quarter points. —Photo by Damm

## Track Team Is Sixth In District Meet; McIndoe Leads Scoring With 7 Points

by Al Van Why

Nobody was too surprised to see Carnegie Tech's track team walk off with the Tri-State District meet last Saturday as they garnered 52¾ points and two track records. Grove City was second with 32⅛ points and was followed by Bethany 28¼, W & J 26, Slippery Rock 22 11/12, Westminster 18, Allegheny 15¼, Geneva 15 1/6, and Edinboro 14 1/6.

Bob Carmen of Tech turned in an outstanding performance when he ran the two mile in 10:6.0 on a wet track with nobody pressing him. Undoubtedly he could have cut this down even farther under favorable condition. Douglas, also of Tech, fought off Hettish's, of Grove City, terrific finish to win the half mile event by just a few inches. The old record, held by Hettish, was broken by one tenth of a second as Douglas traveled the two laps in 2:01.8.

### Cuffari Sets Shot Record

Grove City's track team benefited to the tune of five points as Paul Cuffari put the shot 47' 2⅛" beating the record set in 1942 by almost one and one half feet.

Allegheny's only first went to Bob Buck when he jumped 5' 9¾" in the high jump. Alan Bently also added slightly to Allegheny's total by placing in a four-way tie for fifth place in the same event. Both jumpers had cleared higher marks during the season.

### McIndoe High Scorer

Skip McIndoe accumulated the most points for the Gator squad as he took a third place in the 100, against the districts best runners, and a second place in the broad jump, beating Carnegie Tech's Luchok whom some were expecting to set a new record.

Carmen of Tech and Bethany's Whitehead, who consistently wins both hurdling events, were both double winners in their fields. McElrevey of W & J was the top scorer as well as the top sprinter of the meet as he garnered five points each for a first in the 100 and 220 and ¾ points by anchoring W & J's third place relay team. Neither time turned in for the dashes by McElrevey was fast enough to break a record. During the season he had run both races faster but the wet track probably cramped his style a little.

### Mitchell Scores

Dave Mitchell of Allegheny also added to his team's total as he placed fifth in the 220 low hurdle which was won by Whitehead, as usual, of Bethany. The winning time was 24.4 seconds. Alex Spears and Dick Penwell also turned in a fifth place performance in their respective fields of shot put and javelin. If Hub Ocamb had been able to compete Allegheny would have been assured of a first place in the former event as he had thrown it approximately 30 feet farther than the first place winner.

*Scholarly Nicholas Udall affirmed—*
*"Mirth prolongeth life, and causeth health"*
*Ralph Roister Doister*



Cares fade away and good cheer joins the gathering when frosty bottles of Coke are served.




DRINK Coca-Cola
REG. U.S. PAT. OFF.

BOTTLED UNDER AUTHORITY OF THE COCA-COLA COMPANY BY
Coca Cola Bottling Company of Meadville

*"Coke" is a registered trade-mark.*
© 1952, THE COCA-COLA COMPANY

# Eleanor Roosevelt Interview Concludes Telephone Talks With Noted Personages

Dr. Paul H. Giddens will conclude a semester's program of telephone interviews with noted personages in his History 15 class tomorrow morning in a talk with Mrs. Eleanor Roosevelt. The former first lady will express her comments on current world affairs to the class at 9 a.m. through facilities made possible by the Tribune Newspapers of Meadville.

In all a total of four interviews will have been conducted by Dr. Giddens and his class following tomorrow's long distance hookup. Norman Thomas spoke earlier in the semester while Roscoe Drummond, chief of the Washington bureau of **The Christian Science Monitor,** was interviewed last Friday. On Monday, Admiral H. B. Miller, president of the National Committee for Free Europe, told of his organization's success in broadcasting truth behind the Iron Curtain.

Speaking from his Washington office, Mr. Drummond last week said that " a great constitutional issue is at stake in the forth-coming decision of the Supreme Court over the steel issue." He believes that there is great doubt in the minds of most judges as to the constitutionality of the President's move and he, personally, questions Mr. Truman's right to take over the industry.

Mr. Drummond regards aid to Europe as a calculated risk. However, he credited the Europeans with significantly contributing to their own economic rehabilitation. "They are seriously trying to meet the United States' requirements." he stated.

**Effective Propaganda**

The Washington journalist feels that the Voice of America is one of our most important agents of propaganda and that is it doing an effective job in carrying the American story to the peoples of the world.

Concerning Korea, Mr. Drummond regards the heavy use of propaganda by the Reds as an indication that Russia does not want a truce just yet. He said that America has made the maximum concession for peace and that by standing our ground, we will stand high in the judgment of the world.

**Radio Free Europe**

Admiral Miller explained the workings of the independently organized and supported National Committee for Free Europe on Monday. The most outstanding effort of the Committee thus far has been the establishment of Radio Free Europe. With transmitters and offices throughout Western Europe, the organization is broadcasting to Soviet controlled countries programs of truthful information as well as hourly newscasts.

Admiral Miller told of the University for Free Europe recently founded in Strasbourg which has a present enrollment of 100 students, all from Iron Curtain countries.

"The activities of the Committee" said Admiral Miller, "can prevent a third World War." Our object thus far has been to divorce the overrun states from Moscow, and our plan for the future is to carry it further, we have evidence to prove that we are upsetting the Soviet applecart," he concluded.

# CU Names Next Year's Board Of Directors, Faculty Representatives

Students appointed to the College Union Board of Directors for the 1952-53 school year are Gail Brinkman, Abbie DeLellis, Dick Uhrich, Sandy Reitman, Pat Riesenman, Noreen Swenson, and Skip Yahn. The first three members were appointed by AUC, which will also name a freshman to the board in the fall, while the last four were named by this year's board.

Dr. Louis Pino and Dr. Frederick Seely will act as faculty representatives on the group, and Dean Charles McCracken, Dr. Allen B. Edwards, and President Louis T. Benezet will represent the administration.

Miss Brinkman was named corresponding secretary for the group next year, while Miss Riesenman will be recording secretary.

# Washington Semester

Students interested in applying for the Washington Semester during the second semester of their junior year are requested to contact Dr. Paul H. Giddens or Dr. Paul B. Cares as soon as possible.

The cooperative program, open to qualifying juniors, is conducted at the American University to provide an opportunity to work with source materials and governmental institutions.

During the summer a loudspeaker system will be installed under the direction of Dr. Richard Brown. The freshman class has pledged $145 for the installation of the system and the administration will provide the remainder of the necessary funds.

Plans for the future include redecoration and eventual utilization of the entire building as soon as a new men's dormitory can be built.

# Bone Named As Editor Of 'Literary Magazine'

Walter Bone has been appointed editor of **The Literary Magazine** for the 1952-53 school year, John Karras, retiring editor announced yesterday.

Bone, a junior from Saxton, Pennsylvania, is an English major with a minor in art. He is president of Alpha Chi Rho, and has represented the fraternity in intramural sports. Before entering college he worked on oil tankers with the Merchant Marine. He has been a member of the staff of **The Literary Magazine** since his sophomore year.


CAMPUS COVE
**Fresh Fruit Punch for PARTIES & WEDDINGS**
SODA GRILL — LUNCHES
**164 Chestnut St. Phone 25-023**

***GOOD-BY BETTS***

**It has been a real pleasure working with you. We wish you happiness, good health and a house full of little MOORES**

The Tribune Gang

Howard, Sam, Gene, Willie, Gordon, Art, Ernie, Ralph, Mac, Kenny, Arlene, Ruth, Don, Mary, and Homer

BAKER'S LAUNDRY

**43 Years — Complete Laundry Service for Students**

**Phone 47-471** **988-990 Water St.**

**ON YOUR WAY DOWNTOWN LEAVE YOUR SHOES FOR**
**SOLES - HEELS - CLEANING**
**SEWING - SHINE**
**Yeagers Shoe Rebuilders**
**895 Park Avenue**

PARK

**Shows — 2 - 7 - 9 — Shows**

MAY 23-24
**Double Feature**
**"Sound Off"**
Starring
Mickey Rooney - Anne James
Sammy White
—and—
**"The Sniper"**
Starring
Adolphe Menjou - Arthur Franz
Mary Windsor

MAY 25
**"Ma and Pa Kettle At the Fair"**
Starring
Marjorie Main - Percy Kilbride

Be Happy-GO LUCKY!

When classmates "bum" a cigarette,
They always come to me,
Because they know I smoke the best-
That's L.S./M.F.T.

*Mildred Brown*
*Fresno Junior College*




In home ec. class the teacher says
That seasoning adds zest,
But I don't need a course to know
That Lucky tastes the best!

*Jane Bates Beeston*
*University of Connecticut*



Anatomy's my roughest lab,
But everything is ducky
When I can lay my scalpel down
And light a tasty Lucky!

*Richard J. Dorger*
*University of Cincinnati*

**In a cigarette, taste makes the difference— and Luckies taste better!**

The difference between "just smoking" and really *enjoying* your smoke is the *taste* of a cigarette. You can *taste* the difference in the smoother, mellower, more enjoyable taste of a Lucky . . . for two important reasons. First, L.S./M.F.T.—Lucky Strike *means* fine tobacco . . . fine, mild tobacco that tastes better. Second, Luckies are *made to taste better* . . . proved best-made of all five principal brands. So reach for a Lucky. Enjoy the cigarette that *tastes better!* Be Happy—Go Lucky! Buy a carton today!

**L.S./M.F.T.-Lucky Strike Means Fine Tobacco**

© A. T. Co.

PRODUCT OF *The American Tobacco Company*
AMERICA'S LEADING MANUFACTURER OF CIGARETTES

## President's Dinner To Be Held On June 7th; Kirkpatrick To Speak

The annual President's Dinner, sponsored by the independent groups on campus to honor alumni and seniors, will be held in Cochran Hall at 6 p.m. on Saturday, June 7.

Robert L. Kirpatrick, member of the Class of 1928 and President of the Alumni Association, will speak on the topic "A Lawyer Looks at Politics." In addition, Nan Kilburn will deliver her prize winning oration, "Prudence Conquers All."

Under the direction of Dr. Herbert Neurath, an instrumental trio will present a short musical program. The group consists of Mrs. Charles W. McCracken, pianist; Dr. Neurath, violinist; and Mrs. Neurath, 'cellist.

All undergraduates are invited and may obtain tickets at the student rate of $1 each.

## Phi Beta Kappa Appointments

(Continued from page 1)

been a laboratory assistant in biology and has done experimental work in bio-plastics. He studied at Bar Harbor Cancer Research Center last summer under a scholarship provided by the Crawford County Cancer Society, and will return for further study this summer.

Pat Riddell, from Drexel Hill, Pa., hopes to teach French and Spanish next year. She has majored in languages and social studies with a minor in education. Extra-curricular activities have included membership in the French Club, Philo-Franklin Speech Union, Outing Club, participation in dramatics in her freshman and sophomore years, and debating during her sophomore and junior years. She has also acted as lifeguard and assisted with the teaching of swimming classes. Miss Riddell is a member of Tallageewes.

Ele Wenzel, an elementary education major from Forest Hills, Pa., plans to teach fourth or fifth grade in the Penn Township school system next year. She has been a member of Kappa Delta Epsilon, Tallageewes, and Outing Club, and was treasurer of German Club in her junior year. She has also contributed to **The Literary Magazine.**

Bill Balash, of Leechburg, Pennsylvania, is a pre-medical chemistry major. A member of Chemii and former treasurer of Phi Beta Phi, he will attend Georgetown Medical School next year. During his freshman year at the University of Pittsburgh he was elected to Phi Eta Sigma, an honorary group.

Fred Goodill also is a pre-medical chemistry major. A native of Meadville, he is a member of Phi Kappa Psi. He has been a member of Chemii and last year was a laboratory assistant in chemistry. He has participated in intramural swimming. He will enter the University of Pennsylvania Medical School in the fall.

Sue Herbig, from Smoke Rise, New Jersey, is an English major. She has been a Cwen and junior adviser, and was music chairman on the AWS Activities Board last year. She is secretary of Kappa Alpha Theta. During her junior year she was co-chairman of her class skit for the variety show "Listen, My Children." She was in Chapel Choir for two years and played intramural volleyball her freshman year.


**SHARTLE'S**
STATIONERY STORE
Appreciates Your Patronage
949 Water Street Phone 20-241

Hoffman Greenhouses
TELEGRAPH SERVICE
CORSAGES
All Kinds of Cut Flowers
"Fresh Flowers at Moderate Prices"
819 S. Grant St. Phone 28-671

DISTINCTIVE CORSAGES
*Carpenter's Flowers*
931 Park Avenue

STANTON-RAND STUDIO
843 Market Street
PORTRAIT AND COMMERCIAL PHOTOGRAPHY

4 — BARBERS — 4
$1.00 All Haircuts $1.00
RODA & LEACH
BARBER SHOP
Opposite Park Theatre-Up stairs

*Bring Your Laundry Problems To Us*
SPECIAL Rates to COLLEGE STUDENTS
WE DELIVER ANYWHERE ON CAMPUS
BUT DO NOT PICK UP
Roha's
Half-Hour Bendix Laundry
832 North Cottage Street

CHESTERFIELD —LARGEST SELLING CIGARETTE IN AMERICA'S COLLEGES
AT U.S.C. UNIVERSITY OF SOUTHERN CAL.
S.C. Drug Co.
We certify that Chesterfield is our largest selling cigarette by 2 to 1
SIGNED Bennett Mattoff PROPRIETOR
2 to 1 because
CHESTERFIELD is MUCH MILDER
with an extraordinarily good taste
and NO UNPLEASANT AFTER-TASTE*
*From the Report of a Well-Known Research Organization
Copyright 1952, Liggett & Myers Tobacco Co.
Chesterfield CIGARETTES
LIGGETT & MYERS TOBACCO CO.