

THE  
KALDRON  
1914

THE YEAR BOOK OF  
ALLEGHENY COLLEGE

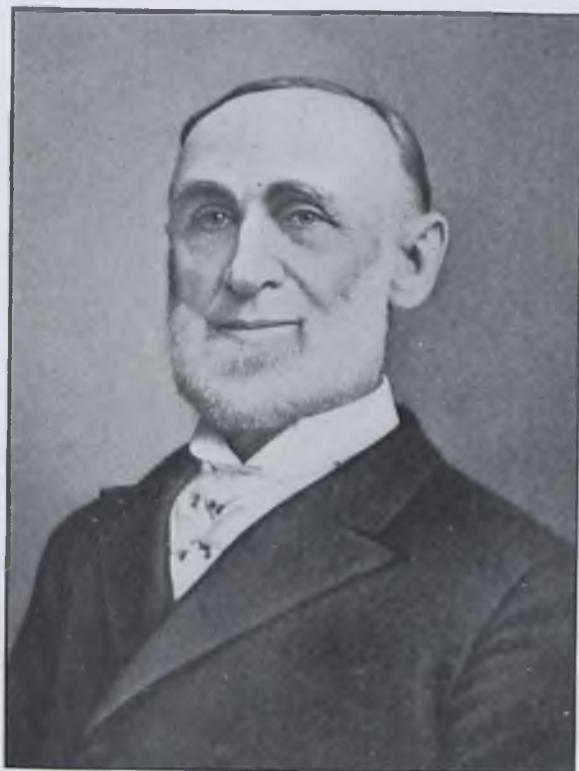

TO  
THE MEMORY OF  
WILLIAM TENNEY DUTTON  
BELOVED PROFESSOR, MATURE SCHOLAR,  
LOYAL FRIEND  
WHOSE LIFE AND WORK ARE ENSHRINED  
IN THE HEART OF ALLEGHENY  
WE RESPECTFULLY DEDICATE  
THIS, OUR KALDRON



Dr. John F. Eberhart

**Action of the Trustees of Allegheny College on the Death of  
Dr. John F. Eberhart, January 13, 1913**

Dr. Eberhart was graduated from Allegheny College in June, 1853. Shortly thereafter he went to Chicago where he continued in his chosen profession as an educator. What he did as an educational pioneer in the then new West is well known, and the record of his achievements is faithfully preserved in the educational history of Illinois. In later years he entered upon a business career, in which he was remarkably successful. Most generously he remembered his Alma Mater and in a way which will forever associate his name with the progress of the institution. What he has done for Allegheny College cannot be described in mere money values. He gave time, as well as thought and affection. Once he said, "Most of my old friends are dead and gone. The college is about the only one left. I love Allegheny College." An earnest and faithful student, a successful educator and educational leader, a wise philanthropist, a true friend and a devout Christian, Dr. Eberhart will be remembered by those who knew him as a wholesome and helpful personality and great souled man.

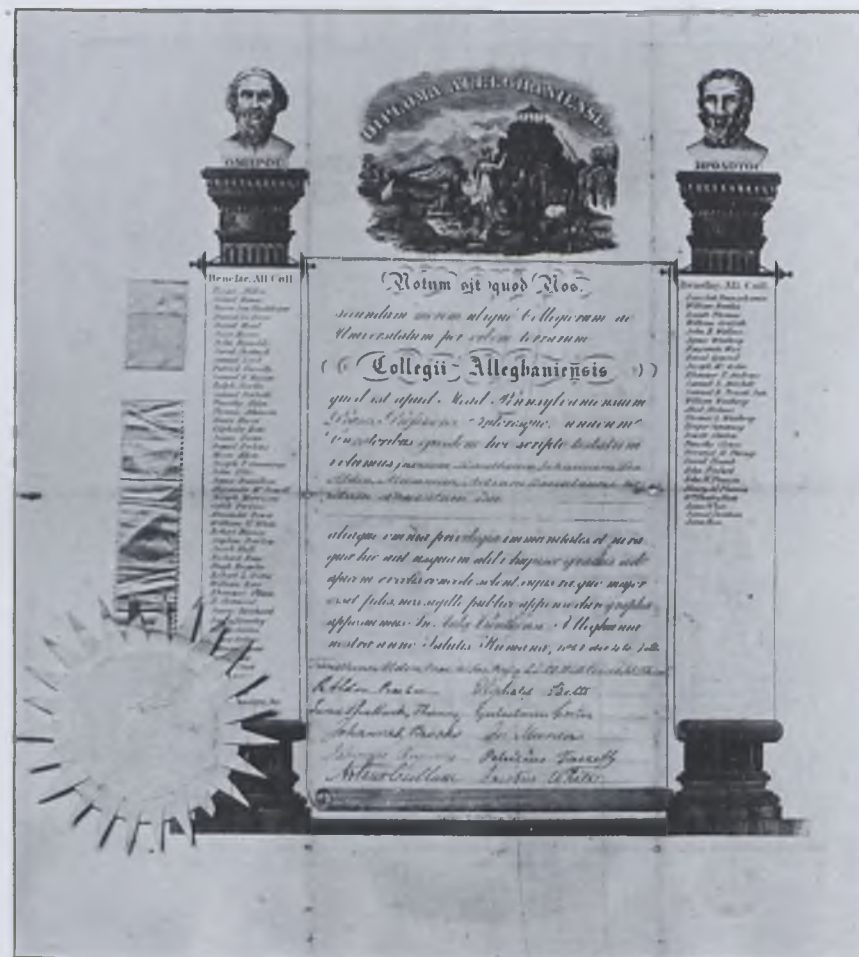

The First Diploma Granted by Allegheny College



The Flag Presentation

Extract from the Address of the Hon. Arthur L. Bates on the Presentation of the Flag by Wayne Whipple, June 18, 1913.

"It is not proposed that the old arrangement of the stars shall be discarded, for it is the Flag under which this Nation has won its place among the foremost powers of the world. It has been suggested that with the new arrangement of the stars the Flag be called "The Flag of Peace," in the hope that this banner, the Flag of Washington, Jefferson, Adams and Franklin, \* \* \* \* shall usher in a thousand years of peace."

Editors of the Kaldron and Campus  
from 1888 to 1914

KALDRON

- '88 William McMair, Jr.
- '89 H. M. Barrett
- '90 John A. Gibson
- '91 Frank W. Black
- '92
- '93 F. H. Murphy
- '94 D. G. Latshaw
- '95 F. N. Frits
- '96 Tensard De Wolfe
- '97 James P. Prindle
- '98 Paul Eaton
- '99 Frank D. Stolzenbach
- '00 Will D. Pew
- '01 Addison C. Waide
- '02 S. C. Lampe
- '03 J. E. Morrison
- '04 Frank R. Frost
- '05 John Raymond Crawford
- '06 Louis W. Sherwin
- '07 R. R. Russell
- '08 Herbert Knight Dennis
- '09 Paul C. Deemer
- '10 Roland J. George
- '11 Andrew J. Nelson
- '12 Robert W. Thomas
- '13 H. J. Wieler
- '14 P. H. Nichols

CAMPUS

- '88 W. L. Siling
- '89 W. L. Siling
- '90 S. S. Marquis
- '91 John A. Gibson
- '92 F. H. Sisley
- '93 Ben A. Heydrick
- '94 E. D. Reed
- '95 W. F. Hovis, Jr.
- '96 N. B. Madden
- '97 George Grant
- '98 Fred S. Breed
- '99 E. F. Phillips
- '00 Frank L. Matteson
- '01 Paul B. Masters
- '02 W. H. Taylor
- '03 J. Gayle Nelson
- '04 J. Gayle Nelson
- '05 Frank E. Baker
- '06 J. Raymond Crawford
- '07 F. L. LaBounty
- '08 Herbert Knight Dennis
- '09 W. L. Stidger
- '10 John W. Barkley
- '11 Paul Hillman
- '12 Thomas Hughes
- '13 Charles Miller
- '14 Paul W. Johnston

### Board of Editors

Pierrepont H. Nichols ..... Editor-in-Chief  
Harold K. Brooks ..... Business Manager

#### Assistant Editors

C. Sidney Burwell	Clair Sweetland
Mary M. Sansom	Alice E. Chapin
Donald G. Dunbar	Rose A. Platt
Arlene McKinney	

Elmer W. Hickman ..... Art Editor

### Introduction

Before the final adieux as the last anchor is cast, the Board presents you its Log of the year's cruise. Even as we write the harbor is in view. The black reefs and shoals, the clear sun-bright depths, the gray moon-lit reaches, we have left behind us; and it is but little of their fair or foul weather which the log attempts to record. Many choice incidents have eluded us, and individuals may even wish that yet others had escaped; for we have done our best to depict for you Allegheny as she is often seen, but seldom photographed.

Throughout the year the Editors have borne in mind the fact that, unlike the ordinary log of a voyage, the Kal-dron alone of the college publications, attempts to catch and visualize "the real Allegheny," which lurks behind the screen of convention. If, in a few instances, we have caught in small perspective a reflection of actual life on the Hill, by so much shall we feel that our aim has been accomplished.

## The Kaldron Index

### Book I.

- A. **The College**
  - Official Calendar
  - Trustees
  - The Faculty
  - The Alumni
  - The Classes
    - Senior
    - Junior
    - Sophomore
    - Freshman
- B. **Organizations**
  - Fraternities
  - Honorary Fraternities
  - Departmental Clubs
  - The Judiciary
- C. **Activities**
  - Athletics
  - The Press
  - Oratory
  - Religious
  - Musical
  - Dramatic
  - Banquets

### Book II.

- A. **The Real College**
  - Unofficial Calendar
  - Trustys
  - Di Fficulty
  - The Alumini
  - The Clashes
    - Cases
    - Grinds
    - Slams
    - Jokes
- B. **Organized Sensations**
  - Eternities
  - Ornery Fraternities
  - Apartmental Clubs
  - The Chewdishery
- C. **Inactivities**
  - Aesthetics
  - De Press
  - Hortatory
  - Sacriligious
  - Amusical
  - Grammatic
  - Feeds

## BOOK I

- The College
- Official Calendar
- Trustees
- Faculty
- Alumni
- Classes



Scene on the Campus

## Official Calendar

1913

- Sept. 16, Tuesday—First Term Begins.  
 15, 16, Monday and Tuesday—Entrance Examinations.  
 16, Tuesday—Registration of New Students.  
 17, Wednesday—Registration of Old Students.  
 18, Thursday, 8:00 a. m.—Recitations Begin.  
 Nov. 5, Wednesday—Last Day for Submitting Subjects of Senior Orations and Theses.  
 27, Thursday—Thanksgiving Day, a holiday.  
 Dec. 19, Friday, 12:30 p. m.—Recitations Close.

### CHRISTMAS RECESS

1914

- Jan. 7, Wednesday, 8:00 a. m.—Recitations Resumed.  
 14, Wednesday—Last Day for Presenting Senior Orations and Theses.  
 21-30—First Term Examinations.  
 Jan. 30, Friday, 4:00 p. m.—First Term Ends.  
 Feb. 3, Tuesday—Second Term Begins. Registration of Students.  
 4, Wednesday, 8:00 a. m.—Recitations Begin.  
 5, Thursday—Wakefield Oratorical Contest.  
 21, Saturday—Washington's Birthday, a holiday. The College Dinner.  
 Mar. 4, Wednesday—Last Day for Submitting Subjects of Senior Orations and Theses.  
 April 3, Friday, 12:30—Recitations Close.

### SPRING RECESS.

- April 14, Tuesday, 8:00 a. m.—Recitations Resumed.  
 24, Friday—Founders' Day, a holiday.  
 29, Wednesday—Last Day for Presenting Senior Orations and Theses.  
 May 11, Monday—Choice of Senior Speakers.  
 June 17, Wednesday—Commencement.

## Trustees

### Ex-Officio

His Excellency JOHN K. TENER,  
Governor of the Commonwealth

Hon. JAMES T. MITCHELL,  
Chief Justice of the Supreme Court

Hon. JOHN C. BELL  
Attorney General.

Harvey Henderson .....	Pittsburgh
John J. Henderson, LL.D. ....	Meadville
Theodore L. Flood, D.D., LL.D. ....	Meadville
Rev. Joseph Horner, D.D., LL.D. ....	Pittsburgh
Rev. Joseph W. Miles, D.D. ....	Pittsburgh
John C. Bardall .....	Moundsville, W. Va.
Frank A. Arter .....	Cleveland, O.
James P. Colter .....	Meadville
James W. Kinneary .....	Pittsburgh
Gorton B. Chase .....	Greenville
Rev. Thomas H. Woodring, D.D. ....	Irwin
Rev. Andrew C. Ellis, D.D. ....	Meadville
Rev. William H. Crawford, D.D., LL.D. ....	Meadville
John E. Rigg, M.D. ....	Wilkinsburg
Edward Appleyard .....	Jamestown, N. Y.
Wesley B. Best .....	Meadville
Jesse C. McDowell .....	Pittsburgh
John V. Ritts .....	Butler
Charles Miller .....	Franklin
John S. Craig .....	Pittsburgh
Austin Blakeslee .....	Du Bois
Rev. Noble G. Miller, D.D. ....	Blairsville
*Truman D. Collins .....	Nebraska
Nelson A. Rist .....	Dawson
John J. Carter .....	Titusville
Rev. J. C. McDonald .....	Meadville
Arthur L. Bates .....	Meadville

\*Deceased

Simpson S. Ford .....	Cleveland, O.
Robert B. Ward .....	New York
C. E. Welch .....	Westfield, N. Y.
Bishop James M. Thoburn, D.D., LL. D. ....	Meadville
Sarah B. Cochran .....	Dawson
Rev. Robert M. Freshwater, D.D. ....	New Philadelphia, O.
J. A. Huston .....	Sewickley
George Greer .....	New Castle
Byron A. Walker .....	Erft
W. S. Horner .....	Pittsburgh
Rev. J. M. Thoburn, D.D. ....	Ben Avon
*D. E. Byles .....	Oil City
Rev. C. W. Miner, D.D. ....	Sharon
Ida M. Tarbell .....	New York
Arthur W. Thompson .....	Baltimore, Md.
Edward B. Heckel, M.D. ....	Pittsburgh
Harry W. Dunlap .....	Pittsburgh
Will N. Ridge .....	New York
William J. Armstrong, M.D. ....	Kane
J. W. Fawcett, M. D. ....	McKeesport

### Officers of the Board

Frank A. Arter .....	President
John J. Henderson .....	Vice-President
James P. Colter .....	Secretary

### Executive Committee

William H. Crawford .....	Chairman
James P. Colter .....	Secretary
Frank A. Arter	
Wesley B. Best	Andrew C. Ellis

### Treasurer of the College

George D. Thomas

\*Deceased

## Degrees Conferred June 18, 1913

### Doctor of Divinity

Rev. Walter Eugene Thompson      Rev. Harry Lester Smith  
 Rev. Frank S. Neigh

### Master of Arts

Frank Owen Amon      Edith Rowley  
 Emma Edson      Grace Thomas

### Master of Science

T. Dudley Ballinger

### Bachelor of Arts

Ruth Frances Baldwin  
 Ethel Bayard  
 Maude Irene Beatty  
 Perry Alvin Beck  
 Annie Gray Bishop  
 David Joslin Blasdell  
 Carl Allan Borland  
 Esther Cousins  
 Max Neale Croasmun  
 Edith May DeLand  
 Howard Harrison Denison  
 Emma Dickey  
 Archie Nevada Dunsmore  
 Earl Thompson English  
 Thomas Raymond Fitzgerald  
 Vera Lillian Foster  
 Beulah Marie Grauel  
 Florence Minerva Griswold  
 Ernest Jackson Hall  
 Helen Harper  
 Wesley Glenn Hayes  
 William Rufus Hofelt  
 Clara Romaine Hutchinson  
 Agnes Ruth Kelsay  
 Elizabeth Daggett Lord  
 Fawn McDonald

Eva Emily McKinney  
 Owen Caldwell McLean  
 James Wilson Mates  
 Foresta Hazel Maynard  
 Charles Spurgeon Miller  
 Clyde Louis Nevins  
 Frances Norton  
 Ellen Hazel Olson  
 LeRoy Peterson  
 Marie Cecelia Poux  
 Alfred Alonzo Rea  
 Dorothy Sansom  
 Lottie Vildena Smith  
 Clyde Vincent Sparling  
 Happer Beacom Storer  
 Laura Frances Strickland  
 Marian Ward Thomas  
 Ruth Miriam Thomas  
 Jesse Matilda Tomb  
 John Dick Van Horn  
 Mary Walters  
 William Hugh Wells  
 Harry Julius Wieler  
 Elsie Beth Williams  
 Rose Green Williams  
 Edna A. Yost

### Bachelor of Science

Ben Harrison Ball  
 Joseph Cooper Blucher  
 Claudius Virgil Calvin  
 Norman David Doane  
 William D. Dotterer  
 Claude Alan Eckels  
 Victor Weston Fugate  
 Wilbur Floyd Galbraith  
 Harold Jackson Gordon  
 William Haine  
 Henry Paxton Hart

Charles Burton Winn

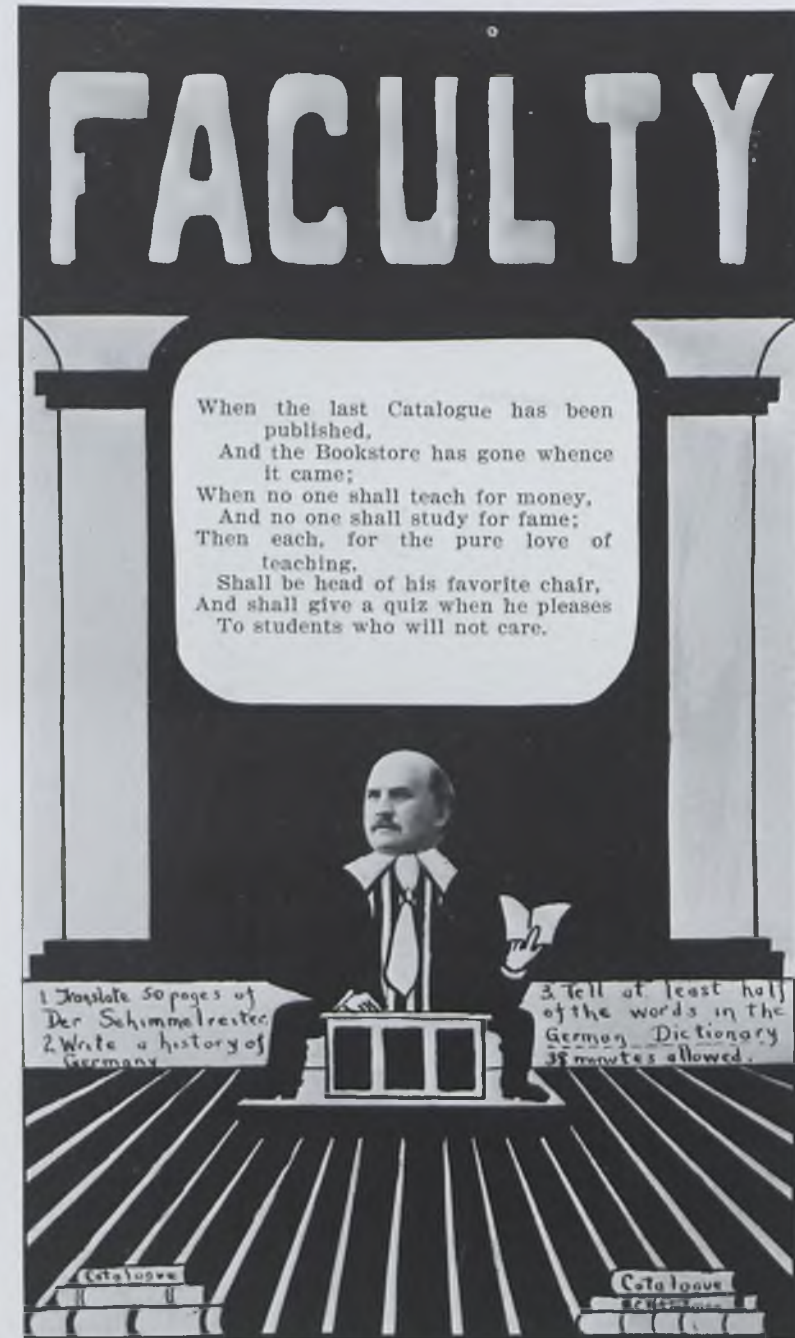



President William H. Crawford, D.D., LL.D.

**\* William Tenney Dutton, C. E.**

Β Θ Π, Φ Β Κ

*Professor of Mathematics and Surveying.*

C. E., Dartmouth College, 1878; Professor of Mathematics and Vice-Principal, Cumberland Valley State Normal School, 1881-1886; Professor of Mathematics, Edinboro State Normal School, 1886-1890; Acting President, 1909-10; present position, 1890.



**William Arthur Elliott, L. H. D.**

Φ Δ Ο, Φ Β Κ

*Professor of Greek Language and Literature.*

A. B., Allegheny College, 1889; A. M. Allegheny College, 1892; L. H. D., Dickinson College, 1902; Member American Philological Association; Member Archaeological Institute of America; Studied in Germany, and at the American School of Classical Studies, Athens, 1894-95; Principal Preparatory School, Allegheny College, 1889-92; Professor of Latin and Greek, 1892-94; Registrar, 1895-1907; Vice-President, 1907-09; present position, 1893.

Contributor to magazines and reviews.

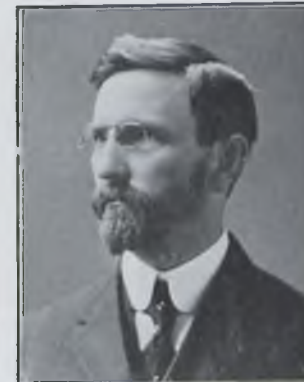

**Ernest Ashton Smith, Ph. D.**

Β Θ Π, Φ Β Κ

*Professor of History and Economics.*

A. B., Ohio Wesleyan University, 1888; A. M., 1891; Ph. D., John Hopkins, 1900; Oxford University, 1906; University of London, 1907; Member American Historical Association; Member American Economic Association; Principal Valdosta (Georgia) Collegiate Institute, 1890-93; Professor of History and Economics, Allegheny College, 1898-1910; Assistant Professor of History and Politics, Princeton University, 1910-13; present position, 1913.

Lecturer on Southern history, Chautauqua Assembly, N. Y., 1901; Instructor Social Economics, Chautauqua Institution, 1901; Albert Shaw lecturer in Diplomatic History, Johns Hopkins, 1908; Author of: "History of the Confederate Treasury," "Hildebrand the Builder," "The Diplomatic Contest for the Ohio Valley."

\*Deceased.





**Clarence Frisbee Ross, A. M.**

Φ Δ Θ, Φ Β Κ

*Professor of Latin Language and Literature; Secretary of the Faculty.*

A. B. Allegheny College, 1891; A. M., Allegheny College, 1893; University of Berlin, 1896-97; Senior Fellow in Greek, University of Chicago, 1898-99; American School of Classical Studies, Rome, 1908-09; Member American Philological Association; Member Archaeological Institute of America; Professor of Greek and German, Missouri Wesleyan College, 1891-92; Instructor in Greek and Latin, and Principal of Preparatory School, Allegheny College, 1892-95; Assistant Professor, 1895; Professor, 1900; Secretary of the Faculty, 1901-07, 1910; Has contributed to magazines; "Roman Milestones" (Records of the Past); "A Year in Rome" (Classical Journal); "Development of the Later Toga" (American Journal of Archaeology). Present position, 1902.



**Francis Cummins Lockwood, Ph. D.**

Δ Τ Δ, Φ Β Κ

*Professor of English Language and Literature.*

A. B., Baker University, 1892; A. M., Wesleyan University, 1902; Ph. D., Northwestern University, 1896; Professor of English Language and Literature, Mt. Union College, 1898-99; Professor of English, Kansas State Agricultural College, 1900-02; Graduate Student, Oxford University, 1909-10; present position 1902.

Member Modern Language Association of America; Member National Council of Teachers of English; Member Council of the National Economic League; lecturer before the Chautauqua (N. Y.) Assembly, and at Chautauquas at Winona, Bay View and elsewhere; Author of "Robert Browning" and "The Freshman and His College."



**George Abraham Mulfinger, Ph. D.**

Φ Β Κ

*Professor of German Language and Literature.*

A. B. Northwestern University, 1885; D. B., Garrett Biblical Institute, 1887; Ph. D., University of Chicago, 1901; Member Modern Language Association of America; University of Tuebingen, 1889; University of Berlin, 1890-91; President of Mt. Pleasant (Iowa) German Methodist Episcopal College, 1892-94; Reader in German, University of Chicago, 1894-95; University of Munich and Berlin 1911-12; present position, 1905.

**Camden McCormack Cobern, Ph. D.**

Φ Κ Ψ, Φ Β Κ

*Professor of English Bible and Philosophy of Religion.*

A. B., Allegheny College, 1876; A. M., Allegheny College, 1879; S. T. B., Boston University, 1883; Ph. D., Boston University, 1888; D. D., Allegheny College, 1899; Litt. D., Lawrence College, 1906; Member International Congress of Orientalists, 1892; Member Society of Biblical Archaeology of London; Life Associate Member of Victoria Institute of Great Britain; present position, 1906.

Author of "Ancient Egypt in the Light of Modern History," "Critical Comment on the Books of Ezekiel and Daniel," "The Stars and the Book."



**Charles Joseph Ling, Ph. D.**

Σ Α Ε

*Professor of Physics and Astronomy.*

B. S., Cornell University, 1890; Instructor in Science, Carrolton, Illinois, High School, 1890; Vice-Principal, Central High School, Pueblo, Colorado, 1892-94; Instructor in Physics, Manual Training High School, Denver, Colorado, 1894-1906; A. M., University of Denver, 1900; Ph. D., 1902; Instructor in Astronomy and Mathematics, University of Denver, Summer Session, 1902; Member American Physical Society; Member American Association for the Advancement of Science; Member Astronomische Gesellschaft; present position, 1906.



**Oscar Perry Akers, Ph. D.**

Σ Ε

*Professor of Mathematics.*

A. B., University of Colorado, 1900; A. M., 1902; Ph. D., Cornell University, 1905; Engineering School, University of Colorado, 1900-01; Graduate Scholar, Department of Mathematics, Cornell University, 1904-05; Member American Mathematical Society; Member Circolo Matematico Di Palermo; Member American Association for the Advancement of Science; Assistant Professor of Mathematics, 1905; present position, 1907. Sabbatic Leave.





**Richard Edwin Lee, Sc. D.**

Σ A E, A X Σ, Φ B K

*Professor of Chemistry.*

B. S., Northeastern Ohio College, 1898; M. Sc., Mt. Union College, 1902; Graduate Student, Cornell University, 1901; A. M., Harvard University, 1905; Sc. D., New York University, 1912; Professor of Chemistry, Mt. Union College, 1902-07; Fellow of the American Association for the Advancement of Science; Member of the American Chemical Society; Member of Authors' Club (London); Fellow of the Royal Society of Arts (England); Member American Public Health Association; Author "Outlines of Qualitative Chemical Analysis," "A Text-book of Experimental Chemistry," "A New Method for the Qualitative Analysis of the Calcium Group" (Lee and Mickle), "The Human Body—A Chemically Regulated Organism," "A Method for the Qualitative Analysis of the Zinc Group" (Lee, Uhlinger and Amon), "A New Precision Method for Determining the Densities of Solutions" (Lamb and Lee), "The Densities of Certain Dilute Aqueous Solutions by a New and Precise Method" (Lamb and Lee). Present position, 1907.



**Guy Everett Snavely, Ph. D.**

Φ Γ Δ

*Professor of Romance Languages and Literatures; Registrar.*

A. B., 1901; Ph. D., 1908, Johns Hopkins University; Master of Latin and Mathematics, The National Academy, Easton, Maryland, 1901-02; Student at the Alliance Francaise, Paris, summer of 1905; Instructor of Latin and French, 1906; Assistant Professor of French, 1907; Registrar, 1908; Professor of French, 1909; Member of the Modern Language Association of America; Member Société des Anciens Textes, (Francaise) Paris; President Meadville Group of Alliance Francaise; has published "The Aesopic Fables" in Jehan de Vignay; contributor to The Independent, Modern Language Notes, Romanic Review, etc. Present position, 1910.



**Alice Huntington Spalding.**

*Instructor in Public Speaking; Dean of Women.*

Graduate of Cumnock School of Oratory, Northwestern University, 1897; Instructor in Public Speaking, Allegheny College, 1897; Member of the National Speech Arts Association; Member of the Public Speaking Conference of the Middle and Eastern States; elected Dean of Women, 1911.

**Chester Arthur Darling, Ph. D.**

Σ E

*Professor of Biology.*

A. B., Albion College, 1904; A. M., 1906; Ph. D., Columbia University, 1909; Professor of Biology, Defiance College, 1904-06; Assistant in Botany, Columbia University, 1906-08; Instructor in Botany, Columbia University, 1908-13; Member Torrey Botanical Club; Member American Academy of Science; Author of: "Handbook of Wild and Cultivated Flowering Plants," "Spring Flowers," "Sex in Dioecious Plants," "Determination of Woods." Present position, 1913.



**Charles Edward Hammett**

*Head of the Department of Physical Training.*

Graduate of the New Haven Normal School of Gymnastics, 1894; taught at Hotchkiss School, Lakeville, Connecticut, 1894-96; at University School for Boys, Chicago, 1897-98; at Polytechnic Institute, Brooklyn, 1898-1900; at Tome School for Boys, Maryland, 1900-10; at Northwestern University, 1910-13; present position, 1913.



**Charles Elijah Decker, A. M.**

Σ E

*Assistant Professor of Biology and Geology.*

A. B., Northwestern University, 1906; A. M., University of Chicago, 1908; Temporary Instructor in Geology, Northwestern University, First Semester, 1908-09; Instructor in Biology and Geology, Allegheny College, 1909, and Acting Professor, 1910; Graduate Student and Instructor in Geology, University of Chicago, 1911; Instructor in Physiography, University of Illinois, Summer Session, 1911 and 1912; Fellow of the American Association for the Advancement of Science; Member of the Geographic Society of Chicago; present position, 1912.





**John Henderson Russell, Ph. D.**

Φ Β Κ

*Assistant Professor of Economics and Political Science.*

A. B., Emory and Henry College, 1907; Hopkins Scholar in the Johns Hopkins University, 1909-1912; A. M., Johns Hopkins, 1912; Fellow in Political Science in the Johns Hopkins University, 1912-13; Ph. D., Johns Hopkins, 1913; Instructor in Civics in the Virginia Summer Institute for Teachers at Big Stone Gap, 1910, 1911. Author of: "The Free Negro in Virginia, 1619-1865." Present position, 1913.



**Stanley S. Swartley, A. M.**

Φ Δ Θ, Φ Β Κ

*Instructor in English.*

A. B., University of Pennsylvania, 1905; S. T. B., Boston University, 1908; A. M., Boston University, 1909; Student in the Curry School of Expression; Boston, 1905-07; Master in English, Harrisburg Academy, Harrisburg, Pennsylvania, 1908-10; Columbia University, Summer Session, 1912-13; Member of the National Council of Teachers of English; Harrison Fellow in English, University of Pennsylvania, 1913-14; present position, 1910.

Leave of absence, 1913-14.



**Edith Rowley, A. M.**

Α Γ Δ

*Librarian.*

A. B. Allegheny College, 1905; Albany Library School, 1905-06; Assistant Librarian, Allegheny College, 1906-07; Member of Northwestern Pennsylvania Library Association; Member of Keystone State Library Association; present position, 1907.

Leave of absence, 1913-14.

**Malcolm Howard Dewey, A. M.**

Δ Τ Δ, Φ Β Κ

*Instructor in German Language and Literature.*

A. B., Allegheny College, 1904; A. M., Harvard University, 1911; Instructor and Principal, Irwin, Pennsylvania, High School, 1905-10; Harvard University, 1911; Acting Professor of German Language and Literature, Allegheny College, 1911-12; present position, 1912.



**Arthur Henry Harrop, Ph. D.**

Σ Α Ε, Φ Β Κ

*Instructor in Latin and Greek.*

A. B., Ohio Wesleyan University, 1894; A. M., 1896; A. M., Harvard University, 1903; Ph. D., Boston University, 1905; Professor of Latin and Greek, Union College, 1894-95; Professor of Latin and Greek, Ashland College, 1895-96; Vice-President, and Professor of Latin and Greek, Missouri Wesleyan College, 1896-97; President and Professor of Latin and Greek, Ashland College, 1897-1901; Acting Professor of Greek, Wesleyan University, 1905; Professor of Latin University of Denver, 1905-13; Author of: "The Story of Ammi Bradford Hyde," "What the College and the University Ought to Do for the Student of Latin," "College Training;" Lecturer in Teachers' Institutes in Ohio, Illinois, Michigan, Kentucky, West Virginia, Maryland, and Pennsylvania. Present position, 1913.



**McQuilkin DeGrange, A. M.**

*Instructor in English.*

A. B., Johns Hopkins University, 1900 L. L. B., Catholic University of America, 1903; A. M., Columbia University, 1909; present position, 1913.





**Theophile Dambach, B. L.**  
(Grenoble University).

*Instructor in the French Language.*

Early education in the Universities of Besancon and Grenoble (France); Bachelier-ès-Lettres, University of Grenoble; Active service in the French army in France, Annan, Tonkin, and Algeria; Teacher of French in Canadian Private schools, and at Shorter College, Rome (Georgia); Literary studies and research in France and Germany, 1908-11; Member of the National Society of French Professors in America; Teacher of French in New York and Portland (Maine) private schools; has given lectures before the Alliance Francaise, Meadville; present position, 1913.



**John Paul Trickey, B. S.**

Γ Σ, Σ Ε, Α Χ Σ

*Instructor in Chemistry.*

B. S., New Hampshire College, 1909; Holder of Teaching Fellowship, University of Toronto, 1909-10; Fellow in Industrial Research with rank of Assistant Professor, University of Kansas, 1910-12; Acting Professor of Chemistry, Monmouth College, 1912-13; Member American Chemical Society; present position, 1913.



**Karl A. Miller, B. S.**

*Acting Professor of Mathematics and Civil Engineering.*

B. S., Allegheny College, 1908; Pennsylvania State Highway Department, 1908-09; Division Engineer, Chicago, Burlington and Quincy Railroad, 1909-1913. Present position, March, 1914.

**Arthur Ruetters, B. S.**

Δ Τ Δ

*Instructor in Mathematics and Surveying.*

B. S., Allegheny College, 1912; Civil Engineer, Baltimore and Ohio Railroad, 1912-13; present position, 1913.



**Sabra Wilbur Vought, A. B.**

Κ Α Ο, Φ Β Κ

*Acting Librarian.*

A. B., Allegheny College, 1899; B. L. S., New York State Library School, 1901; Librarian University of Tennessee, 1901-10; Library Organizer, Ohio, 1910-12; Instructor Summer School for Librarians, Winona, Indiana, 1904-05; Head Instructor Chautauqua Library School, 1906-13. Present position, 1913.

**Walter P. Taylor, Ph. D.**

*Acting Instructor in Public Speaking.*

A. B., 1884; Ph. D., 1887, Boston University; Graduate of Andover Theological Seminary, 1886; Graduate of Emerson College of Oratory, 1910; Instructor in Public Speaking, Lutheran Seminary of Gettysburg, and Reform Church Seminary of Lancaster, 1912; Instructor in Public Speaking, Meadville Theological School, 1913; present position, March 7, 1914.

**Laboratory Assistants.**

*Chemistry.*

Thomas Raymond Fitzgerald, A. B.  
Walter Hanchett Fegley.

*Biology.*

Fearl Cecil First.

*Physics.*

Ben Raymond Beisel

**Athletic Assistant**

Ray C. Lampke

Β Θ Π

Northwestern University, 1913; present position, 1913.



## Alumni Associations

### Officers

W. A. Elliott, Class of 1889 ..... President  
 Mary T. Heydrick, Class of 1903 ..... Secretary-Treasurer

### Directors

Edith Rowley, Class of 1905      Sion B. Smith, Class of 1886  
 F. F. Lippitt, Class of 1880      Frank P. Miller, Class of 1907

### Ex-Officio

F. L. Homer, '95 ..... Pittsburgh  
 N. B. Madden, '95 ..... Pittsburgh  
 Watkin P. Sturtevant ..... New York  
 George W. Plummer, '69 ..... Chicago  
 Charles P. Lynch, '86 ..... Cleveland  
 Addison C. Waid, '01 ..... Cleveland  
 John Neff, '55 ..... Baltimore  
 C. W. Elkin, '09 ..... Baltimore  
 Paul M. Hillman, '11 ..... Boston  
 Willard F. Maxwell, '12 ..... Boston  
 W. D. Archbold, '56 ..... Denver  
 W. P. McElwain, '86 ..... Seattle  
 J. P. Marlatt, '82 ..... Seattle  
 Charles E. Locke, '80 ..... Los Angeles  
 Raymond R. Russell, '08 ..... Los Angeles  
 William H. Stenger, '90 ..... San Francisco  
 James J. Squier, '03 ..... San Francisco



A Corner of Montgomery Field

## One Hundredth Anniversary Program

JUNE 20-23, 1915

### SUNDAY

- 10:45 A. M.—One Hundredth Anniversary Sermon.  
2:30 P. M.—Missionary Conference, Bishop William Burt, presiding.  
7:45 P. M.—Platform Meeting. Topic: The Christian College.  
I. Its Ideals and Aims.  
II. Its Product in Men and Movements.  
III. Its importance as a Factor in the Making of America.

### MONDAY

Alumni Day.

### TUESDAY

Pageant Day.

Beginning of Conference on the American College.

### WEDNESDAY

Anniversary Exercises Proper.

Beginning with the closing part of Conference on the American College.

12:00 M. —Welcome to Delegates and Conferring of Honorary Degrees.

2:00 P. M.—Formal Anniversary Exercises, with addresses from representatives of colleges, universities, educational foundations and learned societies. Also addresses representing foreign universities and nations.



Page thirty-two

# GOOD-BY '14



EWING

## Commencement Program

### Sunday, June 14

- 10:45 A. M.—Baccalaureate Sermon by President William H. Crawford.  
 7:45 P. M.—Annual Sermon before the Christian Associations.

### Monday, June 15

- 9:30 A. M.—Farewell to the Buildings.  
 2:00 P. M.—Class Day Exercises.  
 4:00 P. M.—Annual Meeting of the Phi Beta Kappa Society.  
 7:30 P. M.—Phi Beta Kappa Address. Professor James A. James, Ph. D., Head of the History Department of Northwestern University.  
 9:00 P. M.—President's Reception.

### Tuesday, June 16

- 9:00 A. M.—Annual Meeting of the Board of Trustees.  
 4:00 P. M.—Organ Recital.  
 7:30 P. M.—Commencement Concert.

### Wednesday, June 17

- 9:30 A. M.—Commencement Exercises.  
 1:00 P. M.—Meeting of the Alumni Association. Annual Dinner.  
 6:00 P. M.—Fraternity Banquets.

### Commencement Speakers

- Mary M. Sansom . . . . . "One Responsibility of College Graduates"  
 Pierrepont H. Nichols . . . . . "The Lighthouse Builder"  
 Miriam Shryock . . . . . "Children in Our City Streets"  
 Paul W. Johnston . . . . . "College Economics"  
 C. Sidney Burwell . . . . . "The Man of Tomorrow"  
 Ben R. Beisel . . . . . "The City, the Hope of Democracy"

## Candidates for Degrees, Class of 1914

### Bachelor of Arts

- |                          |                             |
|--------------------------|-----------------------------|
| Anchors, Muza            | Nichols, Pierrepont Herrick |
| Bacon, Ethel Katherine   | Parmenter, Ottie Albert     |
| Barackman, Paul Freeman  | Ramsey, Nathan LeRoy        |
| Bardall, Mary Elizabeth  | Rea, Caroline Lois          |
| Boyer, Kile              | Reed, Gertrude              |
| Browning, Mabel Ruth     | Reed, Jesse Stoner          |
| Burwell, Charles Sidney  | Ricker, Ruth Mildred        |
| Carroll, Marion Agnes    | Robinson, Paul              |
| Coon, William Edwin      | Rose, George DeWitt         |
| Davis, Clara Rosannah    | Sansom, Mary Moorhead       |
| Delp, August             | Seitz, Mary Margaret        |
| Dodd, Ruth               | Shryock, Gertrude Miriam    |
| Dotterer, Charles Milton | Smith, Rachel Eleanor       |
| Elbel, Louis Edward      | Strauss, Charles Leonard    |
| Fisher, Stella Adda      | Sweetland, Clair            |
| Freer, Nellie Elizabeth  | Taylor, John Theodore       |
| Girsham, Ellen May       | Thoburn, Isabella           |
| Hammond, Gertrude Lenore | Thoburn, Theodore           |
| Holt, Hetty Linda        | Thoburn, Thomas Wilson      |
| Hotson, May Helen        | Thomas, Mary Helen          |
| Hunt, Sarah Althea       | Thomas, Paul Eugene         |
| Jeffery, Morey Potts     | Thompson, Ada Belle         |
| Johnston, Paul William   | Walker, Charles Roland      |
| Kellogg, Hazel Gay       | Waring, Marie               |
| Lane, Winfield Scott     | Weidle, Everett Steele      |
| Lindberg, Paul           | Weissenborn, Thelma Ora     |
| MacGowan, James Reese    | Wilkins, Bernice            |
| Mosier, Rodney Dean      | Zelwis, Albert              |
| Mueller, Gertrude Anna   |                             |

### Bachelor of Science

- |                           |                            |
|---------------------------|----------------------------|
| Beisel, Ben Raymond       | Henry, William Lawrence    |
| Breckenridge, Banks Bon   | Kline, Paul Vorse          |
| Cares, Charles William    | Mechlin, Fred Joseph       |
| Carr, Clarence James      | Nicholls, Jonter Arthur    |
| Cohen, Isadore            | Norton, Samuel Harry       |
| Crawford, Robert          | Parsons, Willard Deichmann |
| Fabian, Frederick William | Pierson, John Clarence     |
| Fegeley, Walter Hanchett  | Ramsey, Harry Floyd        |
| First, Pearl Cecil        | Richard, Frank Alvin       |
| Graham, James Hebron, Jr. | Wells, Louis               |
| Harper, Edgar Robert      | Whiting, William Alonzo    |

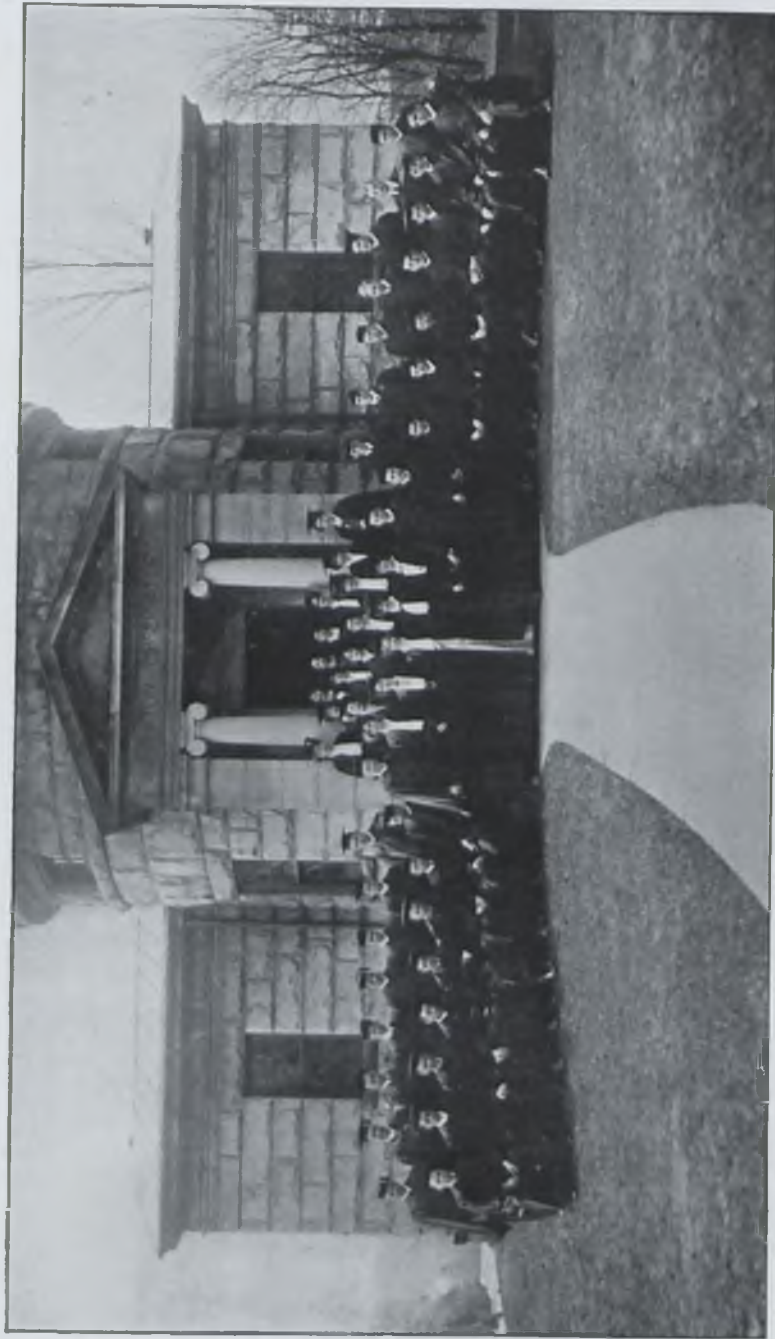

The Senior Class



## Senior Class of 1914

Colors—Purple and White  
Flower—Violet

### Officers of the Class

#### SENIOR YEAR

Walter H. Fegley ..... President  
 Mary M. Sansom ..... Vice-President  
 Ruth Browning ..... Secretary  
 Jonter Nicholls ..... Treasurer

#### JUNIOR YEAR

Theodore Thoburn ..... President  
 O. A. Parmenter ..... Vice-President  
 E. May Girsham ..... Secretary  
 J. R. MacGowan ..... Treasurer

#### SOPHOMORE YEAR

N. LeRoy Ramsey ..... President  
 Clair Sweetland ..... Vice-President  
 E. May Girsham ..... Secretary  
 James H. Graham ..... Treasurer

#### FRESHMAN YEAR

James S. Wicks ..... President  
 James H. Graham ..... Vice-President  
 Isabella Thoburn ..... Secretary  
 Richard D. Brigham ..... Treasurer



PAUL FREEMAN BARACKMAN,  
 Φ Δ Θ  
 Linesville, Pa.  
 "Honorable Judges."

"Barracks," a youthful prodigy of Meadville High, entered Allegheny at the age of fifteen and has continued his dazzling pace ever since. Thinks he's in line for Phi Beta Kappa and—perhaps he's right. A member of the debating team which showed Pitt, what the duty of the government should be in regards to the immigrant. Paul intends to enter public life, and when he does this poor old nation will sit up and take notice.



MUZA ANCHORS  
 K A Θ  
 New Kensington, Pa.

"Girls, I just wanted to announce—"

"Musty" was bequeathed by 1913 to the real class of '14, because even they recognized where she belonged. She spent one year in the woolly west, then came back to Allegheny to tame the wild ones. President of Y. W. this year, which gave ample opportunity for accomplishing her purpose. Represented the college at Eaglesmere Y. W. Convention, and at the Student Government Convention at Wells College, 1913. One of the girls that all depend on, and that meets the trusts reposed in her.



BEN RAYMOND BEISEL,  
 Φ K Ψ  
 Pittsburg, Pa.

"Any collars today?"

Demonstrates the shaping force of environment; for Ben, who should have been a Booth or a Joseph Jefferson, is become president of Modern Problems Club. Environment did it. Ben comes from Pittsburg—of course last year's work in College Council helped! He radiates quiet efficiency in German Club, and is positively indispensable to Duzer Du, to which he has belonged since his freshman days. Seems to enjoy studying. A man of broad view, keen insight, and concrete humanity. We're proud to have him one of us.



KILE BOYER,  
 Evans City, Pennsylvania  
 "Ontucky mornin'"

He is endlessly active, always on the run, kindly and accomodating. He is at best with his guitar and a hunch of boys and prides himself on his mouth organ performances. He spends his Sunday afternoons in Spring under the campus trees with the boys and his music. He is a most modest man, is hardly acquainted with the college girls, but known among the hoys as a capable man and an all round good fellow.



ETHEL KATHERINE BACON,  
 Meadville, Pa.

"Oh yes! Yes indeed!"

Steeps the hill in music, and keeps the old town cheerful. Having specialized in Bugs and other Ologies, Ethel has a remorselessly scientific turn of mind; yet is aesthetic enough to enjoy Italian and to scintillate in Le Petit Salon. Talks five hundred words per minute, but has never yet been called talkative—perhaps because she always says something! And though the busiest girl in the class, she is always on hand to "Do Things." We are glad we went to college when Ethel did.



BANKS BON BRECKENRIDGE  
 Δ T Δ  
 Conneaut Lake, Pa.

"If H. O. could have seen me on that Moonlight Excursion."

"Breck" has been with 1914 from the first and has always shown up atrong in everything except assigned courses. One of Meadville Commercial's prodigies he gets results in higher chemistry by driving his Underwood like a three-year-old at the Conneaut Lake Fair. If "Breck" would cut out his silent partnership with the registrar's office together with his job of luring hordes of Pittsburgh damsels to the beauties of Exposition Park, we might have a better opportunity to appreciate him. As it is he competently managed last year's Kaldron, and appears at the German and Modern Problems Club Meetings (now and then). As a business man his success is assured.



CHARLES SIDNEY BURWELL  
 Φ Γ Δ  
 Meadville, Pa.

"Sid," though he has to come a mile to do it, has made a successful go at almost every activity on the Hill, including tennis. To recount his presidency of the "Bugs" Club, College Council, and Editorship of the "Lit," together with Debate, Duzer Du, and Assistant Editorship of the Kaldron is only to hit the high spots of his career. And as for the girls, "If that nice Mr. Burwell wasn't so young," they would never let him escape to Massachusetts to become a physician.



MARY ELIZABETH BARDALL  
 Moundsville, W. Va.

*"Why, Professor, I was looking at you all the time."*  
 Mary told the truth there. She pays strict attention to whatever is going on, whether it be study or planning a stunt. The Huling's Hall girls know her for her steady cheerfulness, she is a sure cure for blues and is always welcome where a plot for some secret fun is on hand. A good friend, a good student and a loyal '14-cr.



CHARLES WILLIAM CARES  
 Meadville, Pa.  
*"Leggo my car."*

His career of A's in the higher mathematical courses was finally crowned with the success of being made an assistant in the Department. He may be seen, in all sorts of weather, striking for the woods with a transit over his shoulder, and a rabble of freshmen at his heels. He is one who scoffs at precedents when they are working ill; for he, an engineer, goes often to Senior Tea. And thereat we rejoice.



CLARENCE JAMES CARR  
 Σ A E  
 Meadville, Pa.  
*"Ugh!"*

In spite of his nickname, "Shorty" is a man. By Kang Harper's direct testimony, he is a great friend to have, and is absolutely loyal to his classmates. A genial chap of few words and weighty. "Shorty" at present is manager of the basket-ball team and of a huge bulldog pipe. A thoroughly reliable business man; he is square without a doubt, for he keeps his hands in his own pockets.



MABEL RUTH BROWNING  
 K K Γ  
 Scottdale, Pa.

*"You wouldn't believe it, but, honest, girls, it's true."*  
 The official of the Y. W. C. A. whose specific duty it is to preside efficiently over the punchbowl at receptions and other arid places. She keeps the records of the Senior Class straight, although the class does move along pretty rapidly. A mighty popular girl, and one whom Allegheny College has been good for, and who has been good for the college.



ISADORE COHEN  
 Sharon, Pa.

*"Practice at 4, in the oratory."*  
 Another good man, strange as it may seem, from the class below. As the leader of the College Orchestra he has made it into an organization worthy of the name and of the college. One of those who spend most of their time on the third floor of Ruter. Next year he will assist the Phillipines' youthful mind to learn, but eventually he will be a physician, whom his patients will trust.



WILLIAM EDWIN COON  
A X P  
Albion, Pa.

*"Anticline syncline of Paleontological Age."*

Coon is the most mysterious man in the senior class, goes out after dark and in the daytime haunts the rocks, being Doc. Decker's right hand man. A member of the Albion Mudlion's basket-ball team. Will no doubt end his days as a geologist on the rock pile cracking stone.



MARION AGNES CARROLL  
K K P  
Kane, Pa.

*"Well, Professor don't you think—"*

Marion swung into our scope from the direction of Kane. Has been a brilliant light from the start. She early won a place in M. N. S. and the German Club, due to the capacity she gave evidence of at the spreads. She has sung in the Glee Club for four years. In 1912 she showed her histrionic ability as leading man in Klee-O-Klect. In 1913-14, she was Vice-President of that organization. A good mixer and a jolly good girl.



ROBERT CRAWFORD  
Δ T Δ  
Cooperstown, Pa.

*"Come, take a chance on a fifteen dollar raincoat for twenty-five cents."*

If you see a quiet, innocent-looking youth pulling off some outrageous practical joke that reeks of Alden Academy you may know it is "Prex." He rarely appears to do anything but stand around and grin, yet every Freshman knows him through loss of hair, sleep, or unsuspecting cash. Although he was in Meadville every night of Summer School, as Harry's Lunch Wagon Man can prove, the eternally unsolvable is how he slipped into 1914. But in any case we welcome him to help fill the front seat in Chapel, for we know he will conclude life as a trust magnate or a trusty.

AUGUST DELP  
Meadville, Pa.

*"Gee! I think as much of a D as most folks do of an A."*

"Augy" is one of our Meadville boys who has a desperate struggle every morning at 8 A. M. to tear himself away from his soft German featherbed down on Water Street and consequently is seldom seen on the Campus except in full flight for some belated class. His appearance in class or Chapel is unfailingly heralded by a volley of words in high falsetto tones. "Augy" is the happy possessor of a host of friends in town to whom he is somewhat better known than to his books or college associates. He is a familiar attendant at public speaking classes and an old wheel horse in German Club Banquets, where he is unexcelled in discussing pretzels, gherkins and table talk with Dr. Mulfinger.



CLARA ROSANNAH DAVIS  
Union City, Pa.

*"Silence, Silence, Silence."*

Never talks, being too busy working up a Mona Lisa smile. Clara has more than her measure of class spirit, yet finds time to qualify for the high-scholarship stunt. A silent inspiration. Can smile in three languages. Lives in the library, but takes her meals at Bacon's. And, never having lived in the Hall, Clara's ethical principles are still unwarped. Is going to teach innocent school-children to conjugate "amo, amas"—think of it!



CHARLES MILTON DOTTERER  
Φ Γ Δ  
Muzette, Pennsylvania

*"Put your sadow in the middow of the horse's back."*

"Chuck" comes from the wilds of Forest County where they raise football players and orators.\* Four years at tackle has given "Chuck" the name as Western Penna. tackle. He has also dabbled in track, breaking a few records now and then just to keep things going. "Chuck" is a brother of Bill and the question always arises, 'Are there any more at home like you?' If there are, Doc. Hammett would be glad to see them for "Chuck" is some boy.

\*Pussy-foot Flick, the Tionesta Webster.





LOUIS EDWARD ELBEL  
Punxsutawney, Pa.

*"Doc C's ethics would do if it were practical."*

He is with us but not of us, being so buried in his own thoughts that we seldom hear of him. He enriches the Thoburn and Classical clubs by his presence and aid. While keeping a good record here, he is also maintaining a fine ecclesiastical reputation elsewhere by his weekly efforts. A fine fellow of whom his class and school may well be proud.



RUTH DODD  
K A Θ  
Zanesville, Ohio  
*"O-o-o-o-o-o O"*

A little bundle of concentrated enthusiasm. Carried Klee-O-Kleet through two years by starring, and through her senior year by bearing the weighty responsibility of its presidency. Washington's Birthday banquet also found her in the limelight of her junior year, and Quill Club claimed her for its own.\* Manager of the Glee Club senior year. Dabbled in the light affairs like Classical Club, Senior Tea, and the Ivy Club, but every one forgave her and she continued to hold her many friends.

\*Subject to contradiction by a fair-headed member of 1913.



FREDERICK WILLIAM FABIAN  
Diamond, Pa.

*"It'd go this way—see?"*

When a Freshman, Fred took a course in the Lyceum downtown, but has finally decided to specialize in the drugs-and-acids department. Now he spends most of his time over in Alden, seldom emerging, even for Senior Tea, so we haven't got so well acquainted with Fred as we'd like. But he has won the deference of the Chem. 1 novices; the respect of the uninitiate; and the unswerving love of those who know him. Made practical use of his specialty at the Washington's Birthday dinner. For further items, see Who's Who for 1920.



WALTER HANCHETT FEGELY  
Σ A E  
North Girard, Pa.

*"Definite Chemical Compound."*

Most of Pop's time has been spent in the Chemical Laboratories, doing his own work and seeing that other people do theirs. He frequently plays the piano at Senior Tea. He will be best remembered, perhaps, as the President of the Senior Class, a class that really produced something besides caps and gowns in its final year.



STELLA ADDA FISHER  
A X Ω  
Ellwood City, Pa.

*"Now you girls behave."*

Stella is one of the few who can fool people into thinking that she is quiet. She probably causes more trouble and laughter than three ordinary inmates of the Hall, but her demure countenance would never betray the fact. She has earned and still fills with ease and marked ability, a most prominent position in M. N. S. Also helped manage Pan-Hellenica this year, and played the game square, as usual.



PEARL CECIL FIRST  
Carlton, Pa.

*"Let's go for a look at the birdies, boys!"*

He has had experience in the ways of human and other animals, for he assists in the Biological Laboratory, and there he meets them both. He can find almost all the birds in the bookstore birdbook, and the probability is that the ones he can't find are no doubt extinct species. The natural thing for him to do after graduation would be to teach, and if he chooses that vocation he will be a success.



JAMES HEBRON GRAHAM, Jr.  
Σ A E  
Meadville, Pa.

*"No credit given. Doc. Lee jumped me for that this morning."*

"Jimmy" has a home and duties down town no doubt, but he is up on the Hill a good deal, where we see him perforce at the book store across the Great Divide whither all our cash goes, but we—never. But aside from the alert business man we find "Jimmy" a most companionable friend even when hovering between the "Sig" House and Bentley. As a former Class Treasurer and present manager of the Glee Club we hold him a valuable member of '14.



NELLIE ELIZABETH FREER  
A X Ω  
Galion, Ohio

*"How does this look, girls?"*

Although rather unobtrusive, Nell has made for herself a real place in the college. She has had her share of fun in the Hall and has been for years a true and loyal member of M. N. S., loyal both to the N. and the S. Notwithstanding her habitual silence she sings upon the Girls' Glee Club, and whatever she does, does well.



EDGAR ROBERT HARPER  
Meadville, Pa.

*"I only lisp when I thart to thing a thong."*

Despite the fact that he alone of his class does not go in for writing poetry, there is no Senior more loyal than "Kang." He was our class treasurer one year, but has since lived down that unpopularity, and is everywhere heartily welcome, especially at Senior Tea, where he expounds the principles of the Ivy Club. Famous for his company smile. Came to us with a track reputation, which he has never sullied. Kang is the most cosmopolitan fusser the college has produced since 1877, having been credited with twenty-seven different girls in a single semester. Un-official bread-cutter at the Senior-Sophomore banquet.



WILLIAM LAWRENCE HENRY  
Φ K Ψ  
Clinton, New Jersey

*"You'll never get rich."*

"Deac" is an ardent adherent of the Engineer Corps and, though seldom seen in his front seat at Chapel, he may often be observed, out on the windy Meadville hills, carrying a transit for Ben Miller, city engineer. Was "Weary Willie" up to date, when the Phi Psis were in sackcloth and ashes after the Grove City 1912 Football game. "Deac" is some artist in the mechanical line, and his successful navigation of the Meadville streets last summer speaks well for his future work.



ELLEN MAY GIRSHAM  
K A O  
Yenangyoung, Burma

*"Believe me."*

Few people come half way around the world to go to school. Here is one and she has made herself a real place in Allegheny. She is a member of Klee-O-Kleet, a pillar of the Quill Club, an enthusiastic officer of the Tingley Biological Club, and an active member and officer of the Y. W. C. A. And yet with all her duties and her strict attention to them she has had time to make a host of warm friends, who are increasingly glad that Burma is on the map.



MOREY POTTS JEFFERY  
Φ Γ Δ  
Meadville, Pa.

*"I'll beat you up if you take our picture."*

A man who scorns sentimental poetry. A stern critic of Wordsworth, and a hard-headed business man. He distinguished himself in college dramatics in his sophomore year, and has played on his class basket-ball team. He won fame this year as a pugilist and this year as in past years has been the object of tender comment at Hulings Hall.



PAUL WILLIAM JOHNSTON  
 Φ Γ Δ  
 Oil City, Pa.  
 "152-J."

A modest, efficient, friendly son of Allegheny is he. As Editor-in-Chief of *The Campus* he has made us all proud of the paper he has produced. Under his wise direction as President, the Thoburn, Quill, and Classical Clubs have gained strength and repute. And he is a Varsity Debater. What lacks now but that he be one of the real students, and that is he also. He never missed a class event in his life, and mighty few College ones, including Sunday nights.



GERTRUDE LENORE HAMMOND  
 K Α Θ  
 Reynoldsville, Pa.  
 "Excuse me for sneezing."

She is better known as "Puss" because of her method of sneezing; and she does sneeze, but the resemblance ends there. She is a regular English shark, scintillates upon the Quill Club and writes Book Reviews for the Lit. Helps run Hulings Hall and the inhabitants thereof by her work upon the Student Government Board.



PAUL VORSE KLINE  
 Α Χ Ρ  
 Oil City, Pa.  
 "Number nine, number nine to the foot? Now I can take it easy."

After instilling knowledge into the minds of the Pollocks at Cambridge Springs for a term, "Kerpook" came back to the fold with the commencement of the second semester, and not a one of us but what was glad to see him waddling across the Campus, rotund and smiling as ever. "Kerpook" a long time ago found a new way of achieving greatness. Merely by taking the front seat at the Lyceum he has shocked generations of ingenuous Freshmen, who had just taken their noses out of Wooley's Handbook, by his marvellous likeness to Professor Swartley. Kline is a real science man, however, and we wish him success equal to that of his well-known counterpart.

WINFIELD SCOTT LANE  
 Mt. Pleasant, Pa.

"A fine night for a murder."

Old "Sleuth" Lane is one of the familiar sights of the Campus, though, when he stands edgewise to the sun his shadow is often mistaken by the thoughtless Freshmen for that of a telegraph pole. If you look close enough into the far corner of the class-room you may also see him digesting several courses of Lockwood's higher English. "Scotty" is an old stand-by in Duzer Du and the Modern Problems Club, while he further distinguished himself last year by playing the whiskry part of "Jim Lane in the Holy Land" at the Minstrel Show. In addition to other nick-names he has recently given us his semi-professional title of "Cochran Hall Rag-Time Specialist." One of the notorious Spring Lambs.



HETTY LINDA HOET  
 Brockwayville, Pa.

"Now girls, I think—"

Linda started on her college career in Grove City, but has seen the error of her ways,—not too late, thank goodness! She is now a true daughter of Allegheny and old Hulings, having used the fire-escape, taught Sunday-school, and elected a course under Dr. Smith. So absent-minded is Linda that even the head of the German department has had to remind her of a class. She says she expects to teach.



PAUL LINDBERG  
 Φ Δ Θ  
 West Homestead, Pa.

"I usually go down College St. to the Phi Delt House."

Paul has been with the "bunch" straight through the four years, and though very quiet and unobtrusive in his ways, is known for doing a few things well. From the first he has been with the basket-ball squad, where as left-forward he was combined with Jonter in sliding in the baskets for several years. Wherever seen in Latin or Ethics Classes he is always making very little fuss about anything yet gets along in a most satisfactory way. With his customary thoroughness in all matters he has for some time been trying to effectually demonstrate that, "The longest way round is the shortest road home."





JAMES REESE MAC GOWAN  
 Φ Δ Θ  
 Smethport, Pa.  
 "W-e-e-H"

Ability, honesty, and hard work, have made his stay upon the Hill of untold profit to himself and to the college. A debater every year, a member of the staff of the Lit., a live President of the Oratorical Association, and of the Y. M. C. A., he has been a powerful factor for good in the school. He was a real man and when he took his last semester *in absentia* we found out how much we could miss him and how much we had depended upon him.



MARY HELEN HOTSON  
 Α Χ Ω  
 Meadville, Pa.  
 "Silence reigns."

The official orchestra for the class of 1914, and not only plays the songs but frequently writes them as well. About the only sound she makes is of the piano but the soft answers she gives in class are usually about right. She takes her place among the French sharks in Petit Salon and Alliance Francaise, and mutters "Anwesend" when the German Club roll is called.



ALBERT ZELWIS  
 Φ Δ Θ  
 Pittsburgh, Pa.

"Te! He! Where's that gun?"

"Zel," the mighty hunter who keeps the Phi Deltis in fresh meat, being the Nemesis of the feline race. "Zel" has held the college high jump record which is some distinction for a two hundred pound giant. Is a member of the Senior Basket-Ball Team and considered the biggest rough-neck in the bunch. A member of German Club, and takes all the high brow courses in school. Came back from England with the finest mustache yet displayed by an undergraduate.

PAUL EUGENE THOMAS  
 Φ Γ Δ  
 Meadville, Pa.  
 "Har yu! Br-r-r."

One of the real athletes. Star end and goalkicker in football, a guard in basketball, and a speedy sprinter on the track team of which he was captain his junior year. He is frequently seen going to classes, has been caught twice attending Chapel, and was once known to answer a question in Ethics. Lives entirely in town. What will we do next year?



SARA ALTHEA HUNT  
 Α Χ Ω  
 Meadville, Pa.  
 "What did you say?"

Another one, wise and able enough to leap lightly from the Centennials to a regular class. With her major work in the German Department she can, as the Secretary of the German Club, even write the minutes in German and read them weeks later. A good student, of course, but not a grind, and her inquiring mind makes her social life individual.



RODNEY DEAN MOSIER  
 Δ Τ Δ  
 Hayfield, Pa.

"All stand! And sing the last four and first five verses."

A legacy from a former class is "Rod," and though we cannot have him with us throughout the last half of the year there is no danger of our forgetting the proper looking, little old man in "Trelawney of the Wells," the faithful sound of his "awinette" out on the field, or the way he used to cut and run over Sunday to that mythical Miss out in Hayfield. To everything which "Messina" has been in he has stuck through his whole course, even Y. M. C. A. singing, and we may well expect him by the same methods to arrive on top in after life.





JONTER ARTHUR NICHOLS  
Φ Δ Θ  
Sharon, Pa.

*"Let's go! Let's go!"*

"Nick" came to Allegheny from Sharon High with a big "rep" and soon made good. Three years at varsity forward and captain the third year made "Nick" a marked man wherever he went and even then he was good for a half dozen goals. Nick is a rough neck engineer and a faithful desciple of "Dut." Will get a job on the B. and O. with the rest of the embryo transit-trackers.



HAZEL GAY KELLOGG  
K A O  
Titusville, Pa.

*"I should worry."*

Always a cheerful smile to correspond with her name. Gay has profound respect and admiration for everything French. Her French tendencies have even effected her college course. She is one of the most interested members of Petit Salon and also one of the Alliance Francaise. A girl of talent and undisputed worth.



PIERREPONT HERRICK NICHOLS  
Δ T Δ  
Meadville, Pa.

*"How much copy have we this morning?"*

A three year man who can do things outside the curriculum is a good man, and here he is. He hasn't neglected his studies, for he is one of the "A" chasers, he shines on The Literary Monthly board, and heads the august body which is responsible for this volume. Add to that, the fact that he lives in town and you may be very sure he is busy, and able. 1915 needed him but he couldn't seem to see it, with 1914 within his reach. We're glad.

SAMUEL HARRY NORTON  
Δ T Δ  
Meadville, Pa.

*"Let's play 'The Irish Washerwoman.'"*

A contribution from the old Prep. School, with the additional advantage of high school training. Dabbled in town fussing in his Freshman year, but has seen the error of his ways, and now spends all his time on the second floor of Ruter. Chiefly famous as the unofficial artist of the Choctaws, and is credited with being responsible for that panoramic view of heaven that adorns our blackboard in the engineering room. Tickles the strings of the patient violin, and sings in the engineer's chorus. A true optimist and philosopher.



GERTRUDE ANNA MUELLER  
South Bend, Indiana

*"Don't you think it would be nice—"*

Has the distinction of having been elected a Quiller in her Sophomore year. Divides her surplus loyalty between Glee and German clubs, where she shines with the mild radiance of April's ivory moonlight. Never missed a college sermon but once, and then she had a good excuse. Hates boys worse than bad grammar; but say! She's a perfect housekeeper. Used to room with Ruth Baldwin; hence her penchant for dreaming.



OTTIE ALBERT PARMENTER  
Eric, Pa.

*"What does the Angry M-o-o-b say?"*

To be frank "Ottie" is the only good thing that we know of that ever came from Grove City, and without him 1914 would lose half its unique individuality. His cast-iron lungs and silver-tongued horn have sounded victory above the roar of obstreperous underclasses in many a banquet and class fight. In spite of domestic and parochial duties he has found time to be in the front ranks of oratory and debate, as well as on the class teams. Altogether the class has no member whose loyal spirit and enthusiasm better deserve recognition than "Ottie" Parmenter.





WILLARD DEICHMAN PARSONS  
Saegertown, Pa.

*"Hello! Is this Cap. Phillips?"*

Willard claims to have spent three or four hundred dollars carfare between Saegertown and Meadville since he began his education here. He reports the Tribune Tattle from the North, and keeps in touch with all the "Inn" affairs. Outside of the biology department, where he is a charter member, of the "Bugs" club, and the chem. lab. he is little known to us. Those who know him well say he is a royal good-hearted fellow. Too bad the rest of us could not enjoy more of his company.



CAROLINE LOIS REA  
Linesville, Pa.

*"Tangent Co—Tangent Co—secant Co—Sine."*

The Registrar is her official advisor, but we notice that Lois has elected lots of work under Doctor Ling. She has taken advantage of all available Math. and Physics courses, college sermons, and missionary projects, yet has kept her heart young and lovable; and, though for three years a stranger to the Hall, Lois has made every girl her friend. Will probably teach Math.—for a while.



JOHN CLARENCE PIERSON  
Φ Γ Δ  
Meadville, Pa.

*"Yingle, Yingle."*

Big Swede hails from Meadville High and jumped into things at the very start. For four years Johnny has been a terror to opposing tackles. Big Swede and little Swede have been dubbed the white haired wonders and—they are. Johnny is an engineer and when he gets out of school is going to run the Panama Canal for the government. He also may get a position on the Baldwin Locomotive Special.

HARRY FLOYD RAMSEY  
Δ T Δ  
Renfrew, Pa.

*"Remember boys, the fifteenth's coming."*

"Heavy-foot" Ramsey is one of Professor Dutton's engineers whose footsteps we shall be sorry to lose. A standby at all class and college functions he has been a steady booster for 1914 through all its vicissitudes. More than this, whether at work or play, from his lofty height, "Lengthy" has during all four years, showered us with a unique and pungent brand of Renfrew humor that refuses to be labeled or imitated. To most of us he is best remembered as a member of the football squad and manager of the eleven in 1913. Floyd has never been known to approach the fair sex, since being caught between two thorns on the front seat at church.



GERTRUDE REED  
A Γ Δ  
Sandy Lake, Pa.

*"When I was a child."*

And Gertrude has lost none of the winsomeness of her childhood ways. Those of us who know her best, value her friendship for its honesty and faithfulness. She is one of '14's students and has established a reputation for thoroughness in her college work. She is a member of the College Council, a staunch supporter of Y. W. C. A. interests, and is also on the Student Government Board of Hulings Hall.



NATHAN LE ROY RAMSEY  
Δ T Δ  
Renfrew, Pa.

*"281."*

Roy came to us from a suburb of Butler, that nursery for so many of Allegheny's Basketball stars, and true to his locality he was for several years a valuable man on the Varsity squad. His keen interest, especially in athletics in old Allegheny, has been shown in his work as President of his class in 1912, and President of the Athletic Association in 1914. Inability to be with the team this winter has not prevented Roy from becoming an active member of the Hulings Hall squad. His ever-ready smile and cheery disposition will not soon be forgotten by his associates.





FRANK ALVIN RICHARD  
 Φ K Ψ  
 Turtle Creek, Pa.  
 "Sure."

The genial secretary of the Athletic Association always has a ready smile and a cheerful word. "Joy" is one of our baseball stars, having played on the Varsity three years and captained the Freshman team. Class football and basket-ball have also claimed his attention. College society has always been proud of his participation in all matters pertaining to the fair sex. Perhaps that is one of the reasons why he always see the silver side of the cloud.



JESSIE STONER REED  
 K K I  
 Scottdale, Pa.  
 "My land is that so!"

In spite of the fact that Jess has served two years on the Student Government Board, she has kept good natured, and still holds the distinction of being the most cosmopolitan fussee in the Hall. Some one told her that contrasts were pleasing, so she has always favored light haired men, but she has had plenty of variety. She is a worthy member of M. N. S., the Glee Club and French Club. One of those who make life pleasant in the Hall.



PAUL ROBINSON  
 Φ K Ψ  
 Robinson, Pa.  
 "I'm coming, give me time."

He didn't like '13, so stayed out a year until we caught up with him. "Bobby" as an adopted son has been more loyal to the class than many of us "naturals." No class meeting would be complete without him. He belongs to that intellectual aristocracy of practical youths known as the Modern Problems Club. The weight of his head has shortened the remainder of his body until he reminds you of the "Little Giant."

GEORGE DE WITT ROSE  
 Φ Δ Θ  
 North Kingsville, Ohio

"Let's give 'em 'In the Vale,' watch me."

What would chapel be without George's tenor rising high above the college choir's discordant growl? The Glee Club could not sing unless George rose to the occasion. The co-eds suspect that he has an attachment out of town as he seems to be quite indifferent to them and is a good looking chap too. "Watch Caruso bang the hall over the fence, and get a free ticket to Klee-O-Klect."



RUTH MILDRED RICKER  
 Α X Ω  
 Meadville, Pa.

"Oh, I don't think so."

While Ruth is modest, unassuming even, yet she accomplishes a lot. She gratifies her instructors regularly by knowing the lesson and has learned that there is a lot of fun in college. She is one of the Glee Club and eats ice-cream regularly at Die Deutsche Gesellschaft. Never missed a football game yet.



CHARLES LEONARD STRAUSS  
 Saegertown, Pa.

"Wake me up at Saegertown."

A member who is accustomed to roll in and out daily from over the hill. Strauss is nevertheless one of the most faithful and diligent of workers that can be found in the ranks of the class. You may see him almost any day, sitting quietly back under Doc. Smith and drinking everything in, although he never has a word to say unless called upon. Recognized from the first as a History shark, Charley will probably continue to follow his propensities in this direction, and it is safe to say that with his quiet yet genial manner, Strauss has made more out of his four years at Allegheny than dozens who have made ten times as much noise.





CLAIR SWEETLAND

South Dayton, N. Y.

*"Now, that man Smith is the—"*

Clair is one of those few men who go about among us in a quiet, unobtrusive way and yet accomplish more in every line than one would ever imagine. He even combines efficient work as president of the German Club and of the Teutonic Association with no small amount of teaching in the Meadville High School. "Gee! Don't we have fun with him." Perhaps he is best known to the large circle of his personal friends for his queer drawing comments in life in general, phrased in such a humorous light that one cannot help but smile at the sound of them. "Sweet" is a noble supporter of Senior Tea when his room-mate "Sol" doesn't swipe his pantaloons.



MARY MOORHEAD SANSOM

K A O

Clarion, Pa.

*"Now girls, all get ready with your Cuckoo."*

We couldn't get along without her, so she came back. Since coming she has run the college. As Basket-Ball Captain, President Petit Salon, Vice-President of the Senior Class, Member Quill Club, and the Kaldron Board, she shows her athletic, her executive and her literary ability. Of course she is a good student. If she is a typical daughter of Allegheny College, we're all right. Yet, if the suffragettes once find her, Good-by Mary.



JOHN T. TAYLOR

Irwin, Pa.

*"Gosh, darn it all!"*

Our "Sol" is a heritage from the class of '13, where he first won fame as their pitcher in '10 and '11. Later he was a member of the cast of "School for Scandal." He has served his Alma Mater as waiter in Cochran and janitor in the Gymnasium, 1913-14, and Ruter; also as baseball manager. His real fame is that of the college humorist and with those "Sol" Taylorettes he has made a niche in the Hall of Fame. But he will get lost in those long sentences, like a babe in the woods.

THEODORE THOBURN

Φ Γ Δ

Meadville, Pa.

*"Sign here."*

Looks well in a dress suit and therefore has sung four years upon the Glee Club, which he managed in his third year. As president of his class in his junior year, he successfully conducted the hair razing raid upon Seniors and Sophomores; verily, he loveth a rough house better than much fine gold. Enjoys Modern Problems and Quills.



MARGARET SEITZ

A X Ω

Hamilton, Pa.

*"Sh! What's all this noise about!"*

Margaret is another girl whom the girls have relied on to make things go right. She has put her shoulder to every good wheel. Was secretary of the Athletic Board, basket-ball captain, manager of the Glee Club, on the Y. W. Cabinet, a member of Klee-O-Kleet and Junior member of the Student Government Board, all in 1913. Has been President of Student Government this year, but it has not kept her from being human, and she ends her career with the respect and love of the girls.



THOMAS WILSON THOBURN

Φ Γ Δ

Meadville, Pa.

*"We've got to do something to make 'em sit up and take notice."*

Bill is the man from Battle Creek. He opens his vacations there in the breakfast-food atmosphere. While here he vibrates between the Biology and Chemistry laboratories. His hobby, amounting almost to a fault, is the welfare of *The Classes*. His activities range from singing in the Stone Church choir through newspaper work at Chautauqua to creditable playing on the baseball team. One of the charter members of the "Bugs" Society.





BERNICE LUELLA WILKINS

Union City, Pa.

*"Don't call me Bunny!"*

Curly-haired and winsome, with a store of concentrated learning that would endear her to the most bespectacled of professors. A stunning hostess (ask the Senior men or Jake) and could have entertained Cicero or Pliny in his own tongue. Yet she is even more esteemed as an enthusiastic listener—an excellent thing in woman! A true cosmopolitan, belonging to both the Classical and German clubs. A good substitute for Extract of Sunshine.



CHARLES ROLAND WALKER

A X P

Bruin, Pa.

*"Is that Prof. cra-azy!"*

"Spud" is one of '14's basket-ball quintet, and a good one too. The same enthusiasm and ambition that make him a good athlete also produced a fine student. "Spud" was never caught doing anything very wicked or even trapped into that game of college life, 'fussing." However, we predict that the crowning blessing will come to him among the other good things he is sure to win in later life.



GERTRUDE MIRIAM SHRYOCK

K K T

Meadville, Pa.

*"Sure, I'll help out on that."*

"Dutch" is one of those fortunate persons born with good brains and a happy disposition. Climbing college hill wears some people out, but her smile is as bright at the top as it was at the foot. We predict that she will climb to the top quite easily in everything she tries. Dutch sings in the Glee Club, and babbles French at Le Petit Salon. but most of all she talks American, straight from the shoulder and right to the point.

RACHEL ELEANOR SMITH

K A O

Meadville, Pa.

*"Well, what will we do now?"*

We believe that "Rach" began life with a smile and the habit is so strong now that it is hard for her to be serious and dignified. She is one of the now rare products of the good old days of Alden Academy, where life was spicy and worth living. Perhaps this is one source of her happy disposition. Whatever the source is, she has the something that makes her mighty good company. Lives in constant terror of growing fat, and there seems to be some ground for her fears.



EVERETT STEELE WEIDLE

Φ Γ Δ

Erie, Pa.

*"Seen Jake anywhere?"*

An Erie man with a sweet voice! During his four years here he has done a good many things worth remembering but he will be longest remembered, perhaps, for the prominent parts he has taken in the productions of Duzer Du Dramatic Club, as "Lady Teazle" and as "Tom Wrench." His last year he was the President of Duzer Du, and the manager, therefore, of "Arms and the Man."



ISABELLA THOBURN

K K T

Meadville, Pa.

*"I've been to church five times to-day."*

Bella is one of those consistent girls whom we can always depend upon to do her part in a satisfactory manner. She proved her business ability by keeping the records of her class straight in her Freshman year. We know that she is a good student merely because she is a member of the Classical Club. She has shown her musical talent in the Girls' Glee Club of which she has been a member from the first.





MARY HELEN THOMAS  
A X Ω  
Meadville, Pa.

*"Isn't everything simply GRAND!"*

Helen is a jolly good girl with a host of friends, all won and held by her "hail-fellow-well-met" ways. A loyal member of German Club and always ready to fill the office of commissary. Had a Moving-Up Day speech her junior year that made us sit up and take notice. Never has to save herself at the expense of others. Ready to lend a hand any time. One of the enthusiastic girls that helps make class affairs "go."



LOUIS ALEXANDER WELLS  
Φ Δ Θ  
Wellsville, Ohio

*"I'm a bugger for fruit."*

One of the dying race of Allegheny Preps, Louie takes quite a delight in breaking the College track records, having three to his credit. Louie has the happy faculty of being either in or back of every thing that has been doing for the last three years. Originally a member of the Class of Fifteen and wouldn't be leaving it now, but for the fact that the world is in need of engineers and Louie feels that he must answer the call. Incidentally we wonder who will assume the responsibility for running the college when he is absent.



ADA THOMPSON  
A Γ Δ  
Cochranton, Pa.

*"Yes girls, I do think so."*

Ada is one of our quiet senior girls, whose influence is felt in spite of her unobtrusive ways. She was ours of the Prep. School pupils and has known Allegheny as only the Prep. School people can. She has done most of her college work in the Romance Languages besides being interested and helpful in the activities of the French club.



MARIE WARING  
K K Γ  
Mansfield, Ohio

*"Why, I'd be glad to."*

One of the best natured girls that ever came to Allegheny, and that is really saying quite a lot. A broken thumb fails to subdue her enthusiasm. Sharks in most things, but especially in French, so "parlez-vous" at Petit Salon et Alliance Francais. Class basketball team in her Sophomore year. Pillar of M. N. S.



WILLIAM ALONZO WHITING  
Conneautville, Pa.

*"Oht Lord."*

If a man is a good biologist he is likely to be reliable, honest, and appreciative. This faithful senior is all of that and has been a most capable and popular assistant in the laboratory. He has taken a lot of good photographs and type-written a great many senior theses, and by these means he reaches the secrets of many of us. He is a quiet youth but he usually shows up in the right place and at the right time.



THELMA ORA WEISSENBORN  
K A Θ  
Jersey City, N. J.

*"Dear me, I have so much to do!"*

"Thel" comes from New Jersey, but she has no sting. She is one who does what is to be done well, but she is no sad-eyed, silent one. She slipped into German Club by mistake, probably due to her cognominal appellation. She is one of the gleeful warblers and a member of Klee-O-Kleet. Due to the fact that she once lived down town, she sometimes gets entangled by the Ivy and some other town attractions. Right there for a good time.

FRED JOSEPH MECHLIN

Φ K Ψ

Grove City, Pa.

"One, two—one, two—Right face—Forward March!"

An all-around man is Mechlin, and one of that kind that always seems to have lots of business on his mind and can't stop long. His last year he was busy building up the muscles of the Theologs on the other hill, tho he is better known for gym work at Allegheny. Mechlin has been a special chemistry student and left us last year to continue his work elsewhere. Is a member of Modern Problems and Alpha Chi Sigma. Belonged to 1913, but his diploma comes to him this year.

Quondam Members of 1914

Harrison L. Askey  
 Perry A. Beck  
 Richard R. Brigham  
 L. O. Carlson  
 Florence M. Carroll  
 F. W. Charmon  
 Kathryn E. Diefenderfer  
 Ruth M. Erierson  
 Samuel Firestone  
 Edith Hall  
 Wesley G. Hayes  
 Charles S. Hendricks  
 F. C. Johnson  
 John Howard Kimble  
 M. M. Lord  
 Isabelle E. Marvin  
 Donald R. Mayer  
 Melvin G. Mellon  
 Marion A. Moorhead

William Reese  
 Cecil H. Riggs  
 Jeanette G. Robinson  
 Marion Seiler  
 Ira B. Shoup  
 J. Arthur Spore  
 Guy H. Thomas  
 Cecil M. Unangst  
 Cosette Whittaker  
 Isma Wilkins  
 Faye Elizabeth Barnes  
 Perry N. Black  
 J. Erwin Burns  
 J. W. Carothers  
 Clarence C. Case  
 Rudolph L. Cullum  
 Audley Rexford Edmonds  
 Raymond R. Evans  
 George B. Frost  
 Tinnie G. Hamilton

Clyde H. Heath  
 Richard B. Kahle  
 Joe B. Hutchinson  
 Newton Longfellow  
 G. Stanley Maxwell  
 Elinor McKay  
 Carl Miller  
 L. T. Miller  
 Katherine Pitcairn  
 Frances Riethmiller  
 Roland W. Riggs  
 Florence M. Scott  
 Emerette Severson  
 Howard W. Siggins  
 Lucile K. Strong  
 Jessie M. Tiffany  
 A. R. Wangaman  
 James S. Wicks  
 Edna A. Yost



Page sixty four





The Junior Class



## Junior Class of 1914

Colors—Scarlet and White

Flower—Carnation

### Officers of the Class

George A. Ricker .....	President
Rose Platt .....	Vice-President
Josephine Singley .....	Secretary
Hartley J. Hartman .....	Treasurer

### Members

Abrams, Dorothea Blanche	Chapin, Viva Waive
Allshouse, Charles Vance	Dashiell, Dorothy
Almendinger, Raymond Burgett	Davenport, Irene Bessie
Arnold, Floyd Elmer	Dotterrer, Melvin Allen
Askey, Edith F.	Downing, Robert Harold
Askey, Harrison L.	Duffy, Hazel Marie
Baker, Cecil Boyer	Dunbar, Donald George
Baker, Charles Frank	Dunbar, Douglas Mansor
Barkley, Mary Josephine	Dunlap, Charles Walter
Barnes, Faye Elizabeth	Ebaugh, Esta Bernice
Bassett, Harriette Burritt	Ellis, Janet Adella
Boyd, Howard	Fahr, Herman Henry
Bright, John	Flick, Charles Willis
Brockway, Clair Frederick	Fowler, Katherine Roe
Brooks, Frank Gary	Fox, Ralph
Brooks, Harold King	Gealy, Ethel May
Brownell, Howard Fred	Gilbert, Carl A.
Chapin, Alice Elizabeth	Gillespie, Mae

Godsave, William Albert  
 Gornall, Oliver  
 Gould, Louise  
 Graham, Orson James  
 Grant, Harry Vane  
 Hartman, Hartley John  
 Heath, Clyde Hartson  
 Henton, Fay  
 Howell, Marie Julia  
 Hutchinson, Joe Berklett  
 Jacobs, Homer R.  
 Johnston, Linda Beatrice  
 Jones, Marie Elizabeth  
 Kemp, Alexander Hershman  
 Lane, James Garfield  
 Lavelly, Ruth Elizabeth  
 Leiphart, George Barden  
 Lewis, Iva Belle  
 Lippitt, Margaret Lucile  
 Long, Wendell Partridge  
 McKay, Eleanor  
 McKinley, David  
 McKinney, Arlene  
 McKinney, Velma Frances  
 McLean, Margaret  
 McMahan, Agnes Margaret  
 MacConnell, Charles Marshall  
 Manne, Roy Edgar  
 Mellon, Melvin Guy  
 Metcalf, Malcolm McNaughton

Miller, Carl Cummings  
 Miller, Clarence Arthur  
 Mook, Harold Floyd  
 Mulfinger, Carl Leonard  
 Mullian, Beatrice Marie  
 Nebinger, Ruth Grove  
 Nelson, Lillian  
 Norris, S. Evelyn  
 Palmer, Malcolm Rice  
 Pappenhagen, Louis  
 Platt, Rose Alta  
 Quinn, Hannah Marie  
 Ramirez, Pedro Ortiz  
 Reichel, Frank H.  
 Reis, Lillian Morton  
 Reynolds, Caryl Moore  
 Ricker, George Albert  
 Robinson, Edward A.  
 Robinson, Jeanette Goldstrohm  
 Shaner, George A.  
 Simpson, Margaret Mae  
 Singley, Helen Josephine  
 Smith, Theodore Fell  
 Smock, Jessie Bernice  
 Sutton, Edith Mildred  
 Taylor, Harrie Smith  
 Wasson, Harry Christopher  
 Webster, Rex Duane  
 Wiley, Sarah Virginia  
 Wing, Helen Kissick



Page sixty-eight





The Sophomore Class



## Sophomore Class of 1914

Colors—Orange and Black

Flower—Daffodil

### Officers of the Class

Albert F. Munhall ..... President  
 Leone Rial ..... Vice-President  
 Bernice Thoburn ..... Secretary  
 Seeley F. Campman ..... Treasurer

### Members

Adams, Helen Rose	Cole, Helen
Aey, Charles Arthur	Colt, Harold Dayton
Allgood, Ruth Louise	Cox, Raymond Andrew
Amon, Fred Hughes	Curry, Albert Gore
Angove, Dortha R.	Depp, Walter Mark
Armstrong, William Jefferson, Jr.	Downing, Florence
Bail, Homer Milton	Drake, Homer Emmet
Bash, Lawson Greene	Dundon, Lewis J.
Beatty, Vina Marguerite	Edmunds, Audley Rexford
Beil, Samuel, Jr.	Ellis, William Andrew
Best, Josephine Elizabeth	Ferguson, Mary Jeannette
Bitler, Tillie Ella	Foster, Lois Clara
Blasdell, Robert Allen	Gaskill, Hazel Mary
Brownell, William Arthur	Gates, Helen Haldena
Bundy, Walter R.	Hall, Edith
Campbell, Ginerva Isabel	Hasek, Helen Georgia
Campman, Seeley Franklin	Hawkey, Alice Lucille
Carroll, Catherine	Henton, Fern
Carroll, Mary Carrier	Herriott, Albert Thompson

Hickman, Elmer Wallace  
 Hoffman, Mary Theresa  
 Hoffman, Ray Earl  
 Hudson, Ethel Gertrude  
 Hughes, Arthur Fitzgerald  
 Johnson, Curtis Corydon  
 Jones, Paul Ashton  
 Kawashiri, Seishu  
 Kelley, Martha M.  
 Kendall, Ralph Newton  
 Kightlinger, Emma Florence  
 Kleckner, Ethel Lillian  
 Klingensmith, John Glenn  
 Koehler, Robert Phillip  
 Kramer, Norbert Clair  
 Leaf, Edwin Barnhardt  
 Ling, Ernest  
 Lowe, Louis Malcolm  
 Lydell, Lulu Mae  
 McCoy, Arley Von  
 McCoy, Cecil Glen  
 McKay, Leo  
 McKenna, Anna Elizabeth  
 McLean, Bailey Courtney  
 MacKenzie, Helen Pithie  
 Marvin, Isabelle Edith  
 Mellon, David Roy  
 Miller, Marion Ruth  
 Munhall, Albert Francis  
 Nash, Clarence Almerion  
 Neale, Faye Caroline  
 Nelson, Benn Elwin  
 Newlin, Edwin Benson  
 Nicklin, Harry Donald

Park, Boyd Nelson, Jr.  
 Pierson, Harry H.  
 Pillow, Richard H.  
 Putney, Sara Alva  
 Rankin, Harry Paul  
 Reed, Earle Lyons  
 Reis, Wilbur Whipple  
 Rhoades, Robert L.  
 Rial, Leona Catherine  
 Ritchie, LaMarr  
 Ritezal, Frederick Graeter  
 Roach, Ethel Stover  
 Roberts, Georgia Pauline  
 Roberts, Nellie Genevieve  
 Ross, Hazel Alma  
 Ross, Margaret  
 Sanner, Fred Henderson  
 Scott, Walter Leland  
 Sheets, Sankey L.  
 Shields, Charles Frederic  
 Stebbin, Dorothy Merle  
 Stevenson, Charles Howard  
 Taylor, Blanche  
 Tear, John W.  
 Thoburn, Bernice  
 Trace, Fred Birch  
 Van Slyke, Henry Vincent  
 Whipple, Charlotte  
 Whipple, Marian Alice  
 White, Edith Mary  
 Wolf, Charles R.  
 Wolf, Paul Burton  
 Yocum, William Ward

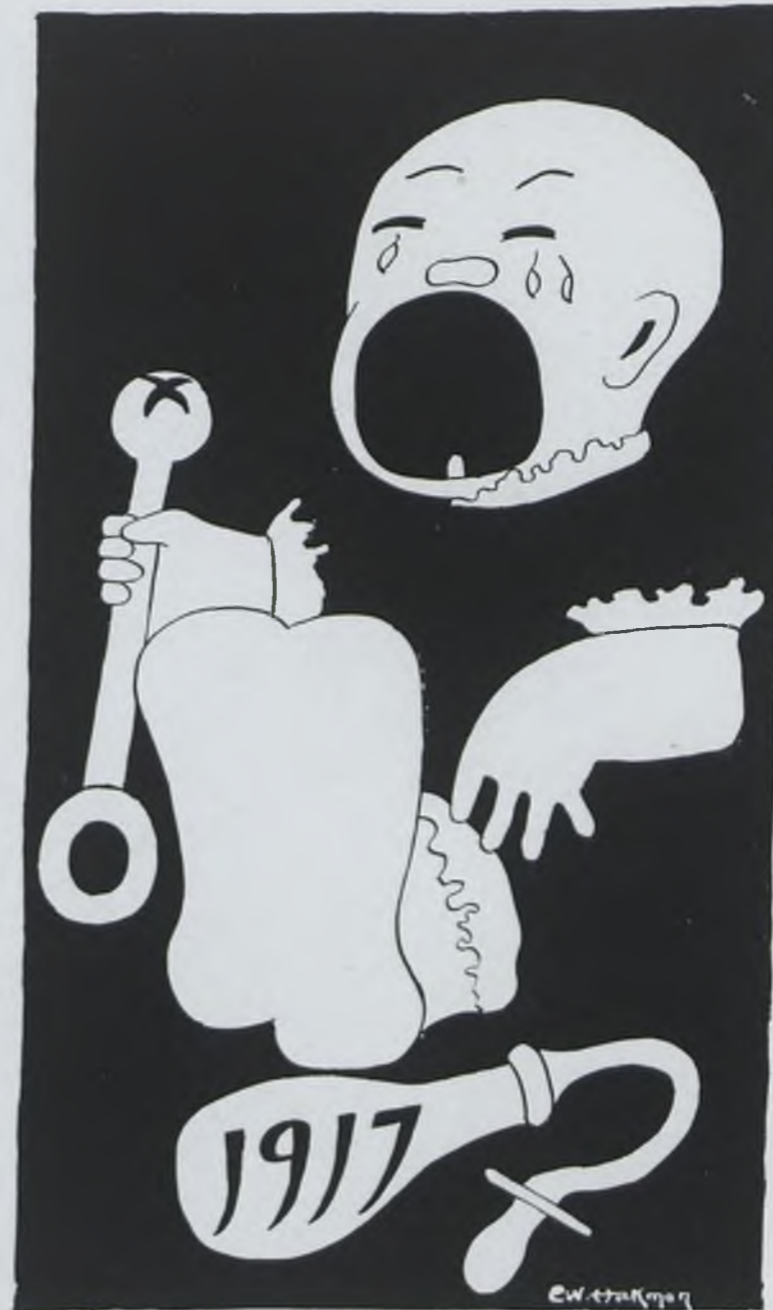



The Freshman Class



## Freshman Class of 1914

Colors—Maroon and Gold

Flower—Jonquil

### Officers of the Class

H. Donald Emery . . . . . President  
 L. C. Drake . . . . . Vice-President  
 Esther Stone . . . . . Secretary  
 Robert L. Yost . . . . . Treasurer

### Members

Acker, Lewis Franklin, Jr.	Carew, Mary Katherine
Askey, Edwin Vincent	Carr, Georgia Edna
Bacon, Frank Haskell	Catherman, Raymond Fowler
Balley, Lynn Hamilton	Chase, Elizabeth
Baird, Olga Gwendolyn	Clay, Paul Eugene
Baker, Edison Howard	Clements, John Waldron
Barnhart, Arthur David	Clendenien, Miller Bartley
Barns, Robert Howard	Clendenin, Mary Adelaide
Bourquin, Josephine	Cleveland, Rachel
Bowers, George Franklin	Clough, Veleda Louise
Boyd, Nelson Henry	Craig, George Smith
Brooke, Grace Loar	Curtis, Chalmer Clinton
Brooke, Julia	Davison, Helen Miles
Brookmire, Neil Ivan	Dean, Anna Elizabeth
Buchanan, Genevra Leora	DeLand, Ruth Elizabeth
Calder, Donald	Diamond, Helen Troy
Campbell, Charlotta Marie	Diefenderfer, Vivien Catherine
Camper, Archibald Hayward	Doane, Foster Baird

Drake, Lowell Claudius  
 Ebenhoch, Grace Elizabeth  
 Ellis, Murray Henry  
 Emery, Henderson Donaldson  
 Fetzer, Lillian Marie  
 Flahaven, Mary Ruth  
 Foreman, James Aura  
 Frishkorn, Mark Wright  
 Gill, Eleanore  
 Hanks, Eda Gertrude  
 Hart, Rockwell Edgar  
 Hartman, Ruth Elizabeth  
 Hawkey, Vincent Grant  
 Hazen, Mildred Lucile  
 Hendershot, Elizabeth Frazer  
 Hill, James Russell  
 Hill, Paul Emerson  
 Hodgkinson, Cecil H.  
 House, Lillian Estelle  
 Irvin, Glenn Warren  
 Johnson, Genevieve Cameron  
 Johnson, Hildur Eugenia  
 Jones, Harry Albert  
 Kahle, Raymond Frederick  
 Kepner, Lee David  
 Klinger, John Edward  
 Krise, Arba Talmon  
 Kuhl, Harold Woolsey  
 Kulp, Helen Marie  
 Lackey, Ira Cuttler  
 Latshaw, Paul Flemming  
 Lelphart, Jerusha  
 Longanecker, Don Cameron  
 Lyon, Esther  
 McConnell, William Ethelbert  
 McKean, William Roy  
 McKinney, Clarence Eugene  
 Maxwell, Rachel Amanda  
 Miller, Charles Miner, Jr.  
 Monroe, Grace  
 Monroe, Lowell White  
 Moore, Robert Law  
 Mumford, Graydon William  
 Nebinger, Martha Kirk  
 Neill, James Maffett

Nodine, Frank Ernest  
 North, Frankie Helen  
 Pappenhagen, Albert Burnell  
 Patterson, Elmer R.  
 Paul, Winifred Eugenia  
 Peckham, Harold Dexter  
 Phipps, DeWitte Miley  
 Pitt, Ruth Elnora  
 Powell, Fred  
 Preston, Bessie Cecilia  
 Putney, Thompson Buell  
 Reider, Kenneth  
 Richey, Mildred Irene  
 Riddle, Rosamond  
 Rowe, Martine  
 Sackett, Edson Edward  
 Scott, Genevieve Annette  
 Scott, John Bell  
 Shea, Gertrude Helen  
 Shenefeld, Arthur Merle  
 Shryock, Merwin  
 Smith, Agnes Elizabeth  
 Smith, Robert Gittens  
 Stanfield, Arthur E.  
 Stolz, Pauline Gray  
 Stone, Esther Alice  
 Swoap, Lewis Milton  
 Sykes, Elizabeth Ritter  
 Tarr, Jesse  
 Thomas, Dale E.  
 Tuttle, Robert J.  
 Van Hoesen, Agnes Laidlaw  
 Wagner, Charles Conroy  
 Warner, Helen Louise  
 Weaver, John Carson  
 Weide, Ralph Lafayette  
 Weldon, Niles  
 White, Anderson McLean  
 Wilber, Albert Bennett  
 Winn, Walter Leroy  
 Wise, John Laing  
 Wood, Harvey Raymond  
 Wright, John Ernest  
 Yost, Robert  
 Zuver, Dudley DeForest

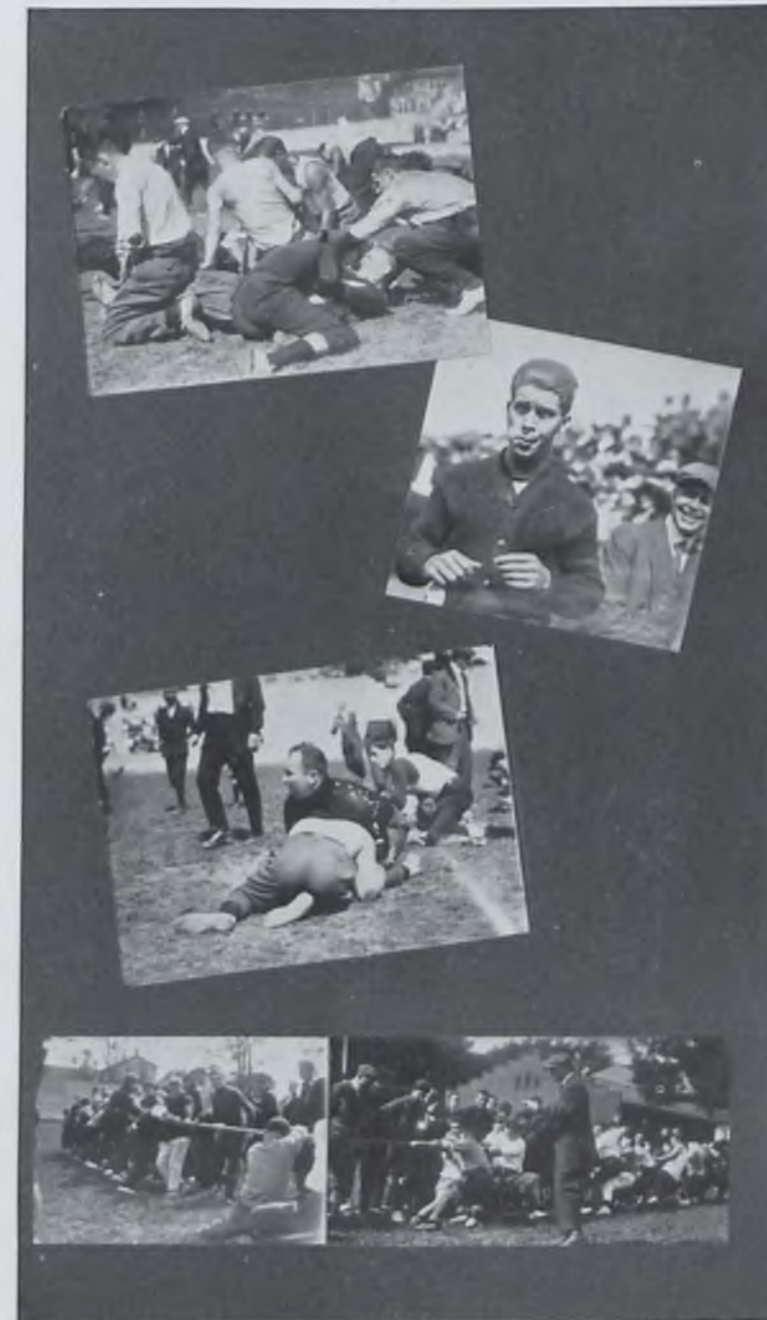

ORGANIZATIONS

- Fraternities
- Honorary Fraternities
- Departmental Clubs
- The Judiciary





## Pennsylvania Beta of Phi Kappa Psi

Established 1855

Colors—Pink and Lavender

Flower—Sweet Pea

Publication—The Shield

### Fratres in Facultate

W. H. Crawford, D.D., LL.D

C. M. Cobern, D.D., Ph.D.

### Fratres in Uebe

Hon. Arthur L. Bates

Bishop James M. Thoburn

James P. Colter

Walter I. Bates

Frank P. Miller

Benjamin F. Miller, Jr.

Lewis L. Lord, Jr.

Manley O. Brown

C. C. Laffer

James W. Smith

John O. McClintock

Evans McKay

M. M. Lord

Paul McKay

### Fratres in Collegio

1914

Frank A. Richard

Ben R. Beisel

Paul A. Robinson

Willard L. Henry

1915

Harold K. Brooks

Edward A. Robinson

Charles F. Baker

George A. Ricker

Harry S. Taylor

Charles V. Allshouse

Boyd N. Park, Jr.

1916

Harry D. Nicklin

Robert L. Rhoades

Edwin D. Newlin

Harry P. Rankin

1917

Nelson H. Boyd

Neil I. Brookmire

Raymond F. Kahle

Cecil Hodgkinson

Robert L. Moore

Fred Powell

Albert B. Wilber

Arthur P. Stanfield

Clarence McKinney

Harvey R. Wood

Paul E. Clay



## Phi Chapter of Phi Gamma Delta

Established 1860

Color—Royal Purple

Flower—Heliotrope

Publication—The Phi Gamma Delta

### Frater in Facultate

G. E. Snavely, Ph.D.

### Fratres in Urbe

Hon. John J. Henderson

L. A. Lauderbaugh

George F. Davenport

A. D. Andrews

Capt. E. H. Henderson

John J. Shryock

A. I. Eldred

Hon. Frank J. Thomas

S. P. Shiek

Harry E. Stone

Wallace A. Wilson

Emory B. Flower

A. G. Richmond

H. C. Carrol, D.D.S.

F. W. Weber

### Fratres in Collegio

1914

Paul E. Thomas

Charles M. Dotterer

Theodore Thoburn

John C. Pierson

Morey P. Jeffery

Paul W. Johnston

Everett S. Weidle

T. Wilson Thoburn

C. Sidney Burwell

1915

Hartley J. Hartman

Melvin A. Dotterer

Wendell P. Long

Herman H. Fahr

Carl L. Mulfinger

Frank G. Brooks

1916

William J. Armstrong

Homer E. Drake

William A. Ellis

Harry H. Pierson

C. Howard Stevenson

Albert G. Curry

Lewis J. Dundon

Leo McKay

Fred H. Sanner

1917

Lowell C. Drake

Charles M. Miller, Jr.

Lee D. Kepner

Harry A. Jones

Robert L. Yost

Edison H. Baker



## Alpha Chapter of Delta Tau Delta

Established 1863

Colors—Purple, White and Gold

Publication—The Rainbow

Flower—Pansy

### Fratres in Facultate

Frank C. Lockwood, Ph. D.

Malcolm H. Dewey, A. M.

Arthur Ruetters, B. S.

### Fratres in Urbe

John D. McCoy

Frank F. Lippitt

W. D. Hamaker, M. D.

D. Arthur Gill

James R. Andrews

Wesley B. Best

E. Percy Cullum

Ned A. Flood

Harley D. Carpenter

Walter G. Harper

George S. Davenport

Robert X. Brown

LeRoy Mondereau

Alfred J. Bates

Col. Lewis Walker

H. S. MacFarland

### Fratres in Collegio

1914

Banks B. Breckenridge

Rodney D. Mosier

N. LeRoy Ramsey

Pierrepont Nichols

H. Floyd Ramsey

Robert C. Crawford

S. Harry Norton

1915

Harrison L. Askey

Homer L. Jacobs

Howard E. Boyd

G. Barden Leiphart

Roy E. Manne

Charles W. Flick

James G. Lane

Ralph L. Fox

1916

Lawson G. Bash

Floyd E. Arnold

W. Leland Scott

Harold D. Colt

Raymond A. Cox

Curtis C. Johnson

Albert F. Munhall

John G. Klingensmith

1917

E. Vincent Askey

Foster B. Doane

Murray H. Ellis

James A. Foreman

William E. McConnell

Robert J. Tuttle

J. Laing Wise



## Pennsylvania Delta of Phi Delta Theta

Established 1879

Colors—Argent and Azure

Flower—White Carnation

Publication—The Scroll

### Fratres in Facultate

William A. Elliott, A.M., L.H.D.

Stanley S. Swartley, A.M.

Clarence F. Ross, A.M.

### Fratres in Urbe

E. W. Peck

F. M. McArthur

Rev. W. B. Irwin, D.D.

Thomas M. Meek

R. E. Pond, M.D.

Thomas J. Meek

R. E. Bourquin

Charles E. Douglas

W. D. Lewis

Carl W. Deutsch

### Fratres in Collegio

1914

Paul F. Barrackman

Paul L. Lindberg

James R. MacGowan

Jonter A. Nicholls

Albert Zelwis

George D. Rose

Louis A. Wells

1915

John Bright

Howard F. Brownell

Donald G. Dunbar

Orson J. Graham

Douglas M. Dunbar

Joe B. Hutchinson

Malcolm M. Metcalf

Theodore F. Smith

1916

R. Howard Barns

William A. Brownell

Jesse E. Burns

Edwin B. Leaf

Arley V. McCoy

Earle L. Reed

Cecil G. McCoy

John W. Tear

1917

Arthur D. Barnhart

Vincent G. Hawkey

James M. Neill

Harold D. Peckham

Thompson B. Putney

Kenneth Reider

Merwin Shryock

Jesse Tarr

Dudley D. Zuver



## Penna. Omega of Sigma Alpha Epsilon

Established 1887

Colors—Royal Purple and Old Gold

Flower—Violet

Publication—The Sigma Alpha Epsilon Record of Sigma Alpha Epsilon

### Fratres in Facultate

Richard Edwin Lee, A.M., M.Sc., Sc.D. Arthur H. Harrop, Ph.D.  
Charles J. Ling, Ph. D.

### Fratres in Urbe

L. E. White  
Lawrence Starr  
R. B. Gamble, M.D.  
E. A. Humeston

T. R. Fitzgerald  
O. Clare Kent  
M. W. Sackett  
M. Ward Yocum

### Fratres in Collegio

1914

James H. Graham  
Clarence J. Carr

Walter H. Fegely

1915

Harry V. Grant  
Carl A. Gilbert  
R. Harold Downing  
Robert Koehler

Malcolm R. Palmer  
George A. Shaner  
W. Ward Yocum  
Raymond B. Allmendinger

1916

Harold V. Harper  
Ernest Ling  
Richard R. Pillow  
Courtney McLean  
Charles R. Wolf  
A. Rexford Edmonds  
Fred B. Trace

Elmer W. Hickman  
Fred H. Gealy  
Henry V. VanSlyke  
Seely Campman  
Paul B. Wolf  
Samuel Bell, Jr.

1917

John W. Clemens  
James R. Hill

Mark W. Frishkorn  
Arthur M. Shenefelt

### Special Students

Benjamin H. Palmer

Earl B. Gilbert



## Phi Iota of Alpha Chi Rho

Established 1914

Colors—Garnet and White

Flower—Carnation

Publication—The Garnet and White

### Fratres in Collegio

1914

Charles R. Walker

Paul V. Kline

Edwin Coon

1915

Louis A. Pappenhagen

E. F. Shields

Rex D. Webster

Harry C. Wasson

M. Guy Mellon

William A. Godsave

C. F. Brockway

Carl C. Miller

1916

Homer M. Bail

D. Roy Mellon

Ray E. Hoffman

Claire Kramer

Sankey L. Sheets

Wilbur W. Reis

1917

Frank H. Bacon

Harold W. Kuhl

Albert B. Pappenhagen

Lewis M. Swoap

Charles C. Wagner

G. S. Craig

E. R. Patterson

W. L. Winn

### Spiritual

Guy M. Runniger



Cochran Hall Group

## Tentonic Association

Clair Sweetland ..... President  
 W. A. Bundy ..... Secretary-Treasurer

### Members

1914

Kile Boyer	W. A. Parsons
W. S. Lane	F. W. Fabian
C. W. Cares	Clair Sweetland
August Delp	Isadore Cohen
O. A. Parmenter	F. C. First
W. A. Whiting	E. R. Harper
L. E. Elbel	J. T. Taylor
C. L. Strauss	

1915

C. B. Baker	P. O. Ramirez
C. W. Dunlap	H. F. Mook
Oliver Gornall	R. H. Reichel
A. H. Kemp	C. H. Heath
David McKinley	C. M. MacConnell

C. A. Miller

1916

R. A. Blaisdell	A. F. Hughes
C. A. Aey	P. A. Jones
F. H. Amon	W. M. Depp
C. A. Nash	W. A. Bundy

Benn E. Nelson

1917

L. M. Ritchie	L. W. Monroe
L. F. Acker	J. B. Scott
L. H. Bailey	B. M. Phipps
G. F. Bowers	D. E. Thomas
R. F. Catherman	G. W. Mumford
M. B. Clendenien	J. C. Weaver
C. C. Curtis	R. L. Weide
R. E. Hart	A. M. White
J. E. Klinger	R. G. Smith
I. C. Lackey	A. H. Camper
P. F. Latshaw	G. W. Irwin
D. C. Longanecker	P. E. Hill
W. R. McKean	

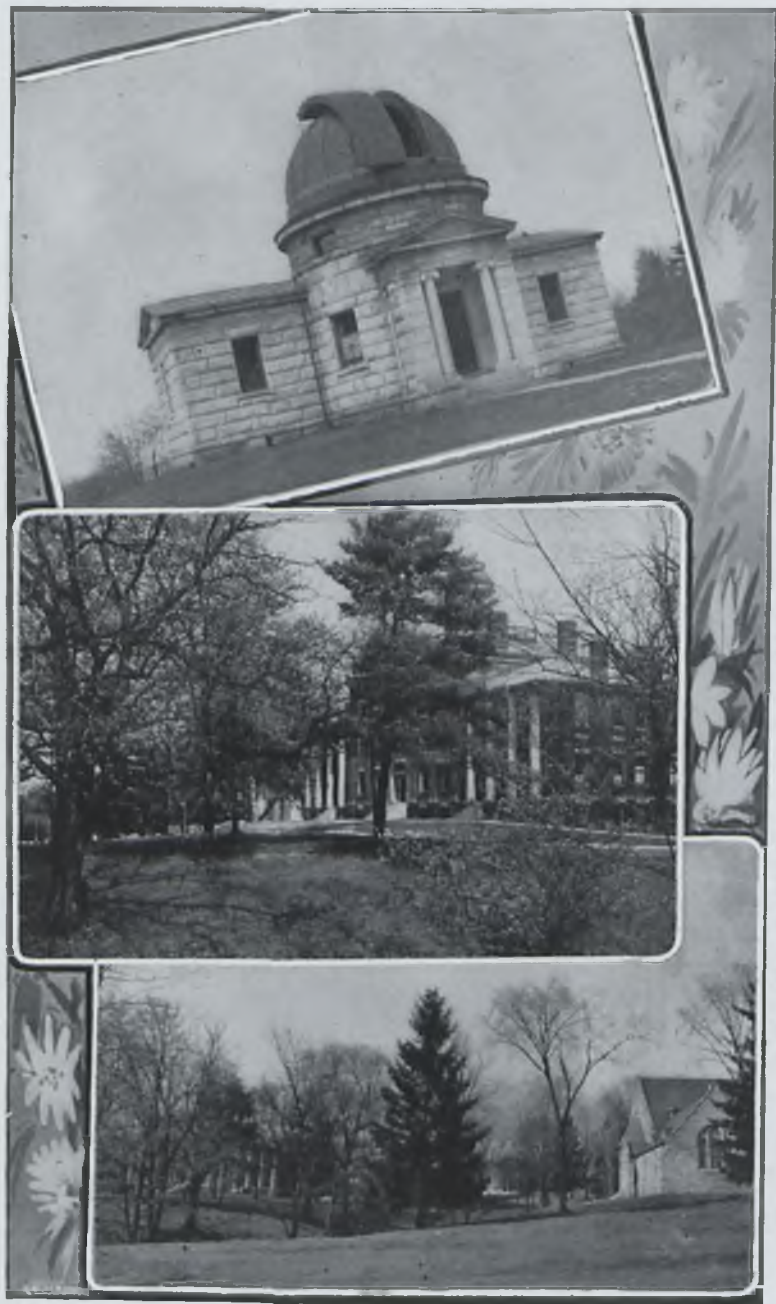



## Mu Chapter of Kappa Alpha Theta

Established 1881

Colors—Black and Gold

Flower—Black and Gold Pansy

Publication—Kappa Alpha Theta

### Soror in Facultate

Miss Sabra Vought

### Sorores in Urbe

Mrs. Walter Irving Bates

Miss Bess Dutton

Miss Margaret Hartman

Miss Anna Haskins

Miss Gertrude Harper

Miss Florence Griswold

Miss Elizabeth Roberts

Mrs. Frank P. Miller

Miss Helen Anderson

Miss Rebecca Cooper

Mrs. Charles Douglas

Mrs. W. G. Williams

Mrs. Curtis L. Webb

### Sorores in Collegio

1914

Muza Anchors

Ruth Dodd

May Girsham

Gertrude Hammond

Gay Kellogg

Mary Sansom

Rachel Smith

Thelma Weissenborn

1915

Dorothea Abrams

Fay Barnes

Marie Howell

Caryl Reynolds

Margaret Simpson

Josephine Singley

Agnes McMahon

1916

Helen Adams

Alice Hawkey

Marion Miller

Anna McKenna

Fay Neale

Blanche Taylor

1917

Katherine Carew

Rachel Cleveland

Mildred Richey

Lillian Fetzer

Mary Flahaven

Martina Rowe

Agnes Smith



## Gamma Rho Chapter Kappa Kappa Gamma

Established 1888

Colors—Light and Dark Blue

Flower—Fleur-De-Lis

Publication—The Key

### Sorores in Arbe

Miss Alice Colter  
 Miss Marian Fuller  
 Mrs. Georgia Harper  
 Miss Louise Hempstead  
 Miss Grace Henderson  
 Miss Mary Heydrick  
 Miss Marguerite McClintock

Miss Leone McLean  
 Miss Finetta Porter  
 Mrs. Margaret Prather  
 Mrs. G. Hasling Prenren  
 Miss Gail Richmond  
 Mrs. Lorena Sherwin  
 Miss Josephine Shryock

Mrs. Wallace A. Wilson

### Sorores in Collegio

1914

Ruth Browning  
 Marian Carroll  
 Jessie Reed

Miriam Shryock  
 Isabella Thoburn  
 Marie Waring

1915

Mary Barkley  
 Hazel Duffy  
 Katherine Fowler

Margaret McLean  
 Jeanette Robinson  
 Sara Wiley

1916

Elizabeth Best  
 Mary Carroll  
 Florence Downing  
 Jeanette Ferguson

Helen Gates  
 Helen Mackenzie  
 Ethel Roach  
 Bernice Thoburn

1917

Elizabeth Chase  
 Helen Davison  
 Vivien Diefenderfer

Alva Putney  
 Eleanor Gill  
 Helen Kulp

Esther Stone



## Delta Chapter of Alpha Chi Omega

Established 1891

Colors—Scarlet and Olive Green  
 Flowers—Red Carnation and Smilax  
 Publication—The Lyre

### Sorores in Arbo

Mrs. Margaret Bowen	Mrs. Gertrude Sackett Laffer
Mrs. Edith Dermit Breckenridge	Mrs. Charlotte Marhoffer Grinager
Mrs. May Gibson Brock	Mrs. Ethel Moore Miller
Mrs. Blanche Garver Davenport	Miss Florence Moore
Mrs. John Dick	Miss Anna Ray
Mrs. R. Bruce Gamble	Miss Edith Roddy
Miss Mary Thorpe Graham	Miss Ruth Kelsey
Mrs. Juvia O. Hull	Miss Ruth Thomas

### Sorores in Collegio

1914

Stella Fisher	Althea Hunt
Nell Freer	Ruth Ricker
Helen Hotson	Margaret Seitz
	Helen Thomas

1915

Edith Askey	Lillian Nelson
Janet Ellis	Rose Platt
Ethel Gealy	Edith Sutton
Lucile Lippitt	Dorothy Dashiell
Esta Ebaugh	Linda Johnston
Ruth Nebinger	Eleanor McKay

1916

Dortha Angove	Georgia Roberts
Marguerite Beatty	Marian Whipple
Mary Hoffmann	Charlotte Whipple

1917

Martha Nebinger	Elizabeth Hendershot
Georgia Carr	Agnes Van Hoesen



## Kappa Chapter of Alpha Gamma Delta

Established 1912

Colors—Red, Buff and Green  
 Flowers—Red and Buff Roses  
 Publication—Alpha Gamma Delta

### Soror in Facultate

Miss Edith Rowley

### Sorores in Urbe

Ethel Andrews  
 Berdeen Braymer  
 Fannie Lyons

Marguerite Swanson  
 Margaret Smith  
 Elma White

### Sorors in Collegio

1914

Ada Thompson

Gertrude Reed

1915

Harriette Bassett  
 Irene Davenport  
 Iva Lewis  
 Ruth Lavelly

Arlene McKinney  
 Velma McKinney  
 Helen Wing  
 Hannah Quinn

1916

Tillie Bitler  
 Genevra Campbell  
 Lois Foster  
 Ethel Hudson  
 Emma Kightlinger

Leona Rial  
 Lulu Lydell  
 Helen Hasek  
 Hazel Ross  
 Nellie Roberts

1917

Olga Baird  
 Julia Brooke

Grace Brooke  
 Mary Clendenien

Esther Lyons



## Teutonia

Established 1910

Colors—Gold and White  
Flower—Marguerite

### Members in City

Adelaide Remler	Florence Donlin
Irene Snearline	Eleanor Martin
	Florence Bacon

### Members in College

1914

Ethel Bacon	Gertrude A. Mueller
Clara Davis	Lois Rea
H. Linda Holt	Bernice Wilkins

1915

Alice E. Chapin	S. Evelyn Norris
Waive Chapin	Lillian M. Reis
Louise Gould	Jesse B. Smock
Maree E. Jones	Isabelle E. Marvin

1916

Ruth L. Allgood	Edith Hall
Helen Cole	Margaret Ross
Ethel Kleckner	Dorothy Stebbins

Edith White

1917

Ruth De Land	Genevieve Scott
--------------	-----------------

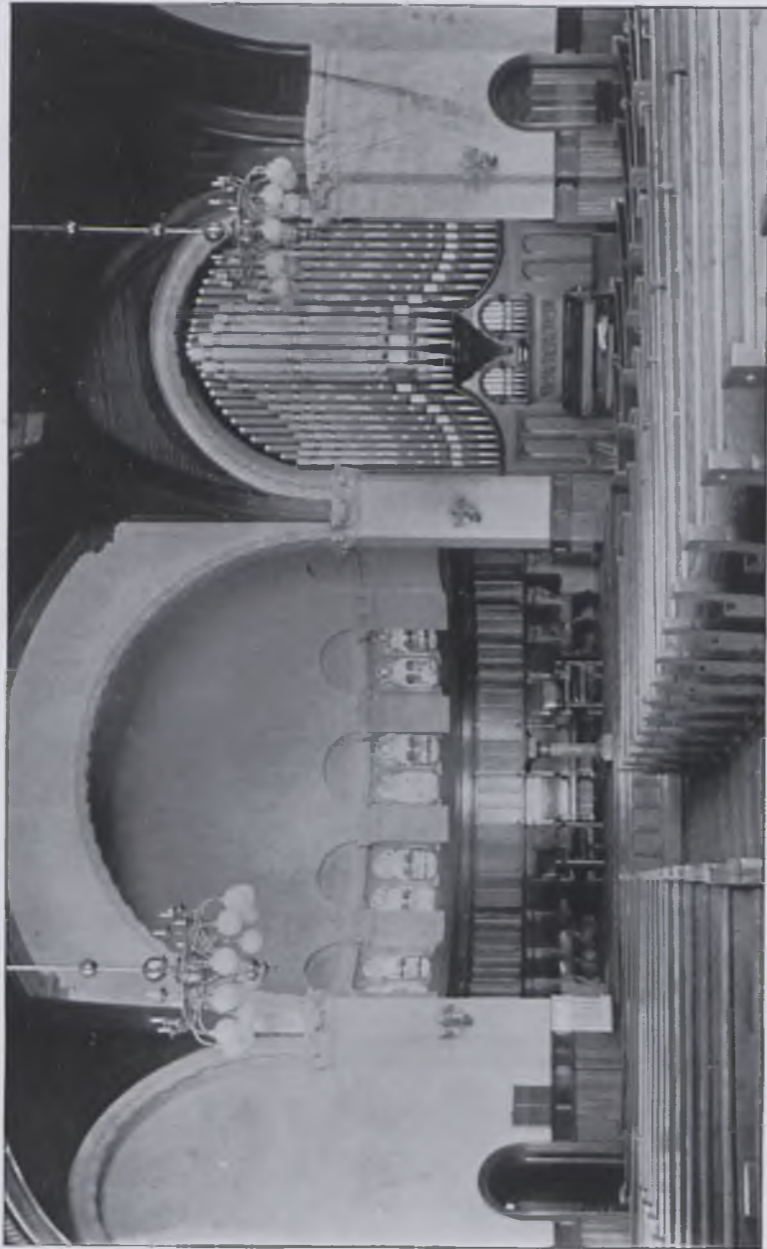

Interior of Chapel



## Pennsylvania Eta of Phi Beta Kappa

Chartered September 22, 1901

### Officers

President William H. Crawford ..... President  
Hon. John J. Henderson ..... Vice-President  
Professor William A. Elliott ..... Secretary

### Members Initiated in June, 1913

#### From the Senior Class

Beulah Marie Grauel	Owen Caldwell McLean
Florence Minerva Griswold	Dorothy Sansom
Ernest Jackson Hall	Clyde Vincent Sparling
Elizabeth Daggett Lord	Laura Frances Strickland
Harry Julius Wieler	

#### From the Alumni

Wayne Whipple, '77.

#### Annual Address, June 16, 1913

Dean Kendric C. Babcock, Ph. D.  
Subject, "Sources of Democratic Sentiment."

## Allegheny Chapter of Delta Sigma Rho

Established 1913

### Charter Members

H. J. Weiler	E. J. Blaisdell
J. R. MacGowan	W. J. Armstrong
O. C. McLean	E. J. Blaisdell
C. V. Sparling	C. L. Nevins

### Members

1914

J. R. MacGowan	P. W. Johnston
C. Sidney Burwell	P. F. Barrackman
O. A. Parmenter	P. H. Nichols

1915

D. G. Dunbar	John Bright
--------------	-------------

1916

W. J. Armstrong



## Phi Chapter of Alpha Chi Sigma

Established 1913

### Fratres in Facultate

Dr. Richard Edwin Lee	Professor John P. Trickey
-----------------------	---------------------------

### Fratres in Collegio

1914

Evans McKay	Thomas R. Fitzgerald
Frederick W. Fabian	Walter H. Fegely
Charles M. Dotterer	

1915

Raymond B. Almendinger	George A. Ricker
Howard F. Brownell	George A. Shaner

### Active Chapters

University of Wisconsin	New Hampshire College
University of Minnesota	Pennsylvania State College
Case School of Applied Science	University of Maine
University of Missouri	Harvard University
University of Indiana	Syracuse University
University of Illinois	University of North Carolina
University of Colorado	University of California
University of Nebraska	Cornell University
Rose Polytechnic Institute	Northwestern University
University of Kansas	Allegheny College
Ohio State University	Yale University

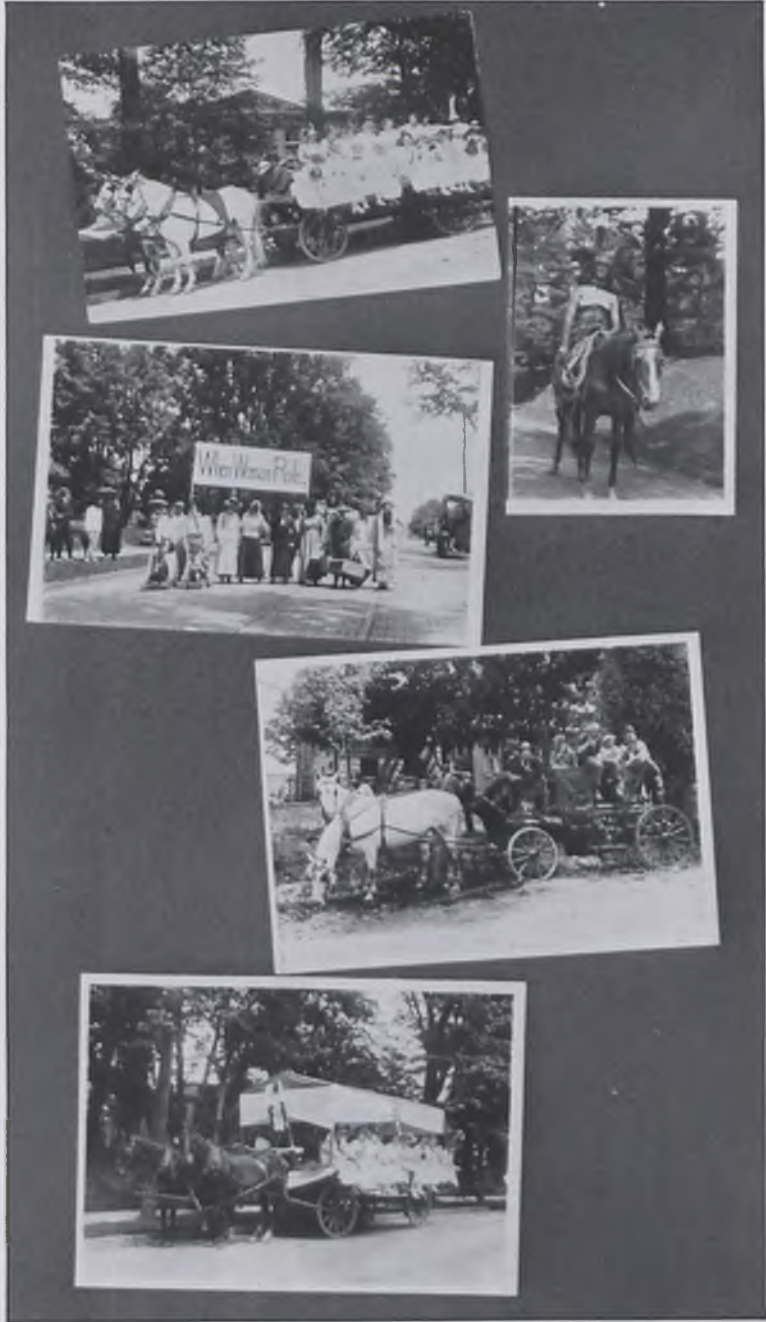

Moving Up Day Groups

*μηδὲν ἄνθρωπον*

**Executive Committee**

- |                      |                     |
|----------------------|---------------------|
| Paul Johnston .....  | Chairman            |
| Alice Chapin .....   | Secretary-Treasurer |
| Agnes McMahon .....  | Member-at-Large     |
| Doctor Elliott ..... | Professor Ross      |

**Associate Members**

- |                   |                   |
|-------------------|-------------------|
| Dr. W. A. Elliott | Miss Sabra Vought |
| Prof. C. F. Ross  | Dr. A. H. Harrop  |

**Members**

1914

- |                  |                  |
|------------------|------------------|
| P. F. Barackman  | O. A. Parmenter  |
| Ruth Dodd        | G. D. Rose       |
| L. E. Elbel      | Isabella Thoburn |
| Gertrude Hammond | Helen Thomas     |
| P. W. Johnston   | Bernice Wilkins  |

1915

- |               |               |
|---------------|---------------|
| Alice Chapin  | H. J. Hartman |
| Waive Chapin  | A. H. Kemp    |
| W. A. Godsave | Agnes McMahon |

Beatrice Mullian

1916

- |                |                  |
|----------------|------------------|
| R. A. Blasdell | R. E. Hoffman    |
| A. G. Curry    | C. G. McCoy      |
| W. M. Depp     | Leo McKay        |
| H. E. Drake    | Dorothy Stebbins |

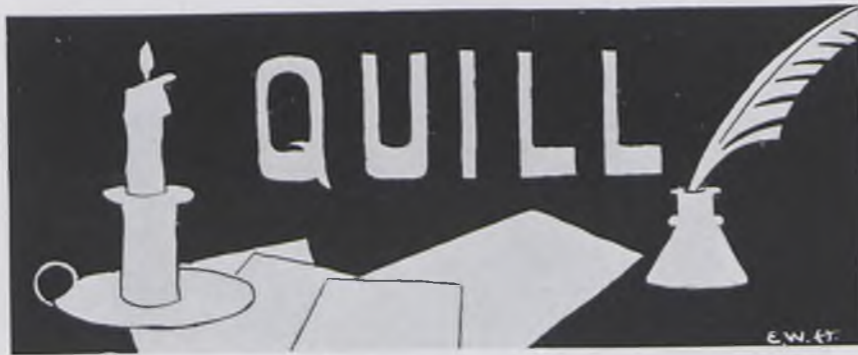

**Executive Committee**

P. W. Johnston .....	Chairman
Lucile Lippitt .....	Secretary
Harrison Askey .....	Treasurer
Dr. F. C. Lockwood .....	Miss Edith Rowley

**Honorary Members**

Ida M. Tarbell	Hamilton Holt
Seumas McManus	

**Associate Members**

Dr. F. C. Lockwood	Miss Alice H. Spalding
Professor M. H. Dewey	Miss Edith Rowley
Professor De Grange	Miss Vought
Professor S. S. Swartley	Miss Margaret H. Beebe
Florence Griswold	Miss Ruth Miller
Edith Judge	Dr. E. A. Smith

Miss Nellie Campbell

**Elected Members**

1914

Paul W. Johnston	Theodore Thoburn
James R. MacGowan	Gertrude A. Mueller
T. Wilson Thoburn	Pierrepont Nichols
Mary Sansom	C. Sidney Burwell
Ruth Dodd	Gertrude Hammond

E. May Girsham

1915

Alice Chapin	Dorothea Abrams
Lucile Lippitt	Anna McKenna
Joe Hutchinson	Arlene McKinney

1916

E. W. Hickman	Elizabeth Best
---------------	----------------

**Ex-Officio Members**

Harrison Askey	William Brownell
Mary Barkley	William Ellis
John Bright	Hartley Hartman
Carl Mulfinger	Homer Jacobs

Isabelle E. Marvin



**Officers**

Clair Sweetland .....	President
Harold Downing .....	Vice-President
Althea Hunt .....	Secretary
Helen Thomas .....	Treasurer

**Honorary Members**

Miss Rosalie Bork	Professor Greve
Reverend Phillip Kraus	Mrs. R. A. Greve
Mrs. Phillip Kraus	Mrs. O. P. Akers

**Associate Members**

Dr. G. A. Mulfinger	Prof. M. H. Dewey
---------------------	-------------------

**Members**

1914

Ben R. Beisel	Louis Pappenhagen
Banks Breckenridge	Ruth Ricker
C. Sidney Burwell	Helen Thomas
Marion Carroll	Jeanette Robinson
August Delp	Clair Sweetland
Gertrude Hammond	Thelma Weissenborn
Helen Hotson	Bernice Wilkins
Althea Hunt	Albert Zelwis
Pierrepont Nichols	J. R. MacGowan

1915

Howard Boyd	Janet Ellis
R. Harold Downing	Ruth Lavelly
Esta Ebaugh	David McKinley

1916

William Brownell	Nellie Roberts
Leo McKay	Charles Stevenson
Albert Munhall	Bernice Thoburn



**Officers**

Mary Sansom ..... President  
 Harold Downing ..... Vice-President  
 Lucile Lippitt ..... Secretary  
 Harriette Bassett ..... Treasurer

**Associate Members**

Prof. Theophile Dambach      Dr. G. E. Snavely

**Members**

1914

Ethel Bacon	G. D. Rose
C. M. Dotterer	Mary Sansom
Helen Hotson	Miriam Shryock
Althea Hunt	Ada Thompson
Gay Kellogg	Margaret Seitz
J. R. MacGowan	Pierrepont Nichols
Jessie Reed	Marie Waring

E. Weidle

1915

Edith Askey	Linda Johnston
R. B. Almendinger	Lucille Lippitt
Harriette Bassett	Rose Platt
Irene Davenport	Hannah Quinn
Harold Downing	Pedro Ramirez
Louise Gould	Lillian Reis

1916

Dortha Angove      Harry Nicklin

Ruth De Land

1917

Katherine Carew

**Alliance Francaise**

**Officers**

Dr. G. E. Snavely ..... President  
 Mrs. K. R. Cortazzo )  
 Mrs. Joe Mendel ) ..... Vice-Presidents  
 Professor F. A. Christie ..... Secretary  
 A. W. McCoy ..... Treasurer  
 Lucile Lippitt ..... Librarian

**Associate Members**

Professor G. E. Snavely	Mrs. George Davenport
Professor Theophile Dambach	Miss Marjorie Hamilton
Mrs. E. Cortazzo	Miss Myrtle Lord
Miss Katherine Cortazzo	Mrs. Dan Lupper
Mr. Adrian McCoy	Mrs. C. A. Hutchinson
Mrs. Adrian McCoy	Dr. F. A. Christie
Mr. George Dixson	Miss Florence Griswold
Mrs. George Dixson	Miss Henrietta Carroll
Mrs. Joseph Mendel	Mrs. S. S. Swartley
Mrs. John Farnicorn	Miss Grace Prenatt
Mrs. F. F. Lippitt	Miss Marie Poux
Mrs. C. M. Cobern	Miss Elsie Williams

D. C. Thompson, Esq.

1914

Mary Sansom	Ada Thompson
Margaret Seitz	Helen Hotson
Gay Kellogg	P. H. Nichols

Althea Hunt

1915

Edith Askey	Harriette Bassett
Irene Davenport	Lucile Lippitt
Pedro Ramirez	Rose Platt

Lillian Reis

1916

Dortha Angove

1917

Katherine Carew



**Officers**

B. R. Beisel ..... President  
 W. Soctt Lane ..... Vice-President  
 Harrison Askey ..... Secretary  
 Orson J. Graham ..... Treasurer

**Associate Members**

Dr. E. A. Smith ..... Dr. John H. Russell

**Members**

1914

B. B. Breckenridge ..... Clair Sweetland ..  
 B. R. Beisel ..... T. W. Thoburn ..  
 P. W. Johnston ..... J. T. Taylor ..  
 J. R. MacGowan ..... Geo. D. Rose ..  
 O. A. Parmenter ..... C. Sidney Burwell ..

1915

Vance Allshouse ..... J. G. Lane ..  
 H. S. Askey ..... Carl Mulfinger ..  
 H. K. Brooks ..... M. R. Palmer ..  
 M. Dotterrer ..... L. F. Pappenhagen ..  
 Donald G. Dunbar ..... T. Smith ..  
 O. J. Graham ..... P. Ramirez ..  
 H. S. Taylor



**Officers**

P. W. Johnston ..... President  
 L. E. Elbel ..... Vice-President  
 W. B. Bundy ..... Secretary-Treasurer

**Members**

1914

L. E. Elbel ..... P. W. Johnston ..  
 P. L. Lindberg ..... N. L. Ramsey ..  
 O. A. Parmenter

1915

J. G. Lane ..... C. L. Shields ..  
 C. W. Flick ..... W. A. Godsave ..  
 H. J. Hartman ..... A. H. Kemp ..  
 R. E. Manne ..... M. H. Palmer ..

1916

R. A. Blasdell ..... A. G. Curry ..  
 W. R. Bundy ..... H. E. Drake ..  
 S. L. Sheets ..... F. D. Gealy ..

1917

M. B. Clendenien ..... S. Kawashiri ..  
 I. O. Lackey ..... W. R. McKean ..



## Tingley Biological Club

Established 1913

### Officers

C. Sidney Burwell ..... President  
 Isadore Cohen ..... Vice-President  
 Ellen May Girsham ..... Secretary-Treasurer

### Associate Members

Dr. C. A. Darling ..... Professor C. E. Decker

### Members

1914

C. Sidney Burwell	F. C. First
C. M. Dotterer	William Whiting
M. P. Jeffery	Isadore Cohen
T. W. Thoburn	W. D. Parsons
Ellen May Girsham	Rodney D. Mosier

1915

Mae Gillespie	F. G. Brooks
W. P. Long	John Bright

C. M. MacConnell

1916

W. A. Ellis	Margaret Ross
Marion Miller	Ethel Roach
Tillie E. Bitler	Lulu Lydell

Helen Hasek



### Officers

C. Sidney Burwell ..... President  
 Miriam Shryock ..... Secretary

### Representatives

#### FACULTY

Dr. C. J. Ling ..... Dr. E. A. Smith

#### FRATERNITIES

Frank Richards	C. F. Shields
C. Sidney Burwell	Margaret Simpson
Harrison Askey	Miriam Shryock
J. R. MacGowan	Ethel Gealy
James Graham	Helen Wing

#### COCHRAN HALL

Clair Sweetland ..... W. S. Lane

#### Cecil Baker

#### HULINGS HALL

Louise Gould ..... Lois Rea

#### TOWN

Alice Chapin	A. H. Kemp
Daphne Harper	A. F. Hughes

### Student Government Association of Hulings Hall

Margaret Seitz	..... President
Jessie Reed	..... Vice-President
Gertrude Reed	..... Secretary-Treasurer
Margaret Simpson	} ..... Junior Members
Edith Askey	
Helen Mackenzie	..... Sophomore Member



## Black A Club

### Officers

Albert Munhall ..... President  
 H. H. Pierson ..... Vice-President  
 M. M. Metcalf ..... Secretary-Treasurer

### Members

#### ELECTED FROM FOOTBALL

C. M. Dotterer	C. E. Allshouse
C. A. Gilbert	A. F. Munhall
C. F. Baker	O. J. Graham
F. Arnold	F. B. Trace
G. Ricker	M. M. Metcalf
P. E. Thomas	H. D. Emery
J. Pierson	R. A. Cox
H. K. Brooks	H. H. Pierson

#### ELECTED FROM BASKETBALL

J. A. Nicholls	O. J. Graham
P. E. Thomas	P. L. Lindberg
R. A. Cox	N. L. Ramsey
D. M. Dunbar	N. B. Park

#### ELECTED FROM TRACK 1913

P. E. Thomas	Albert Zelwis
C. M. Dotterer	M. M. Metcalf
Louis Wells	H. H. Fahr

#### ELECTED FROM BASEBALL 1913

C. A. Gilbert	W. Thoburn
H. V. Van Slyke	F. A. Richards
E. A. Robinson	L. G. Bash
S. Campman	E. Gilbert

George Rose

#### MANAGERS

H. Floyd Ramsey	Clarence J. Carr
John Taylor	Frederick W. Fabian

## ACTIVITIES

Athletics  
 The Press  
 Oratory  
 Religious  
 Musical  
 Dramatic  
 Banquets



## The Athletic Association

### Officers

N. Le Roy Ramsey .....	President
F. A. Richard .....	Secretary-Treasurer
W. S. Lane .....	Delegate-at-Large

### The Athletic Board

Professor R. E. Lee .....	Chairman
F. A. Richard .....	Secretary
Professor Malcolm H. Dewey .....	Treasurer
Professor Charles E. Hammett .....	Athletic Director
N. Le Roy Ramsey .....	President of Athletic Association
W. S. Lane .....	Delegate-at-Large
H. Floyd Ramsey .....	Manager of Football
Clarence J. Carr .....	Manager of Basketball
J. T. Taylor .....	Manager of Baseball
F. W. Fabian .....	Manager of Track

### Captains of Teams

C. A. Gilbert .....	Football
Jonter A. Nicholls .....	Basketball
E. A. Robinson .....	Baseball
C. M. Dotterer .....	Track



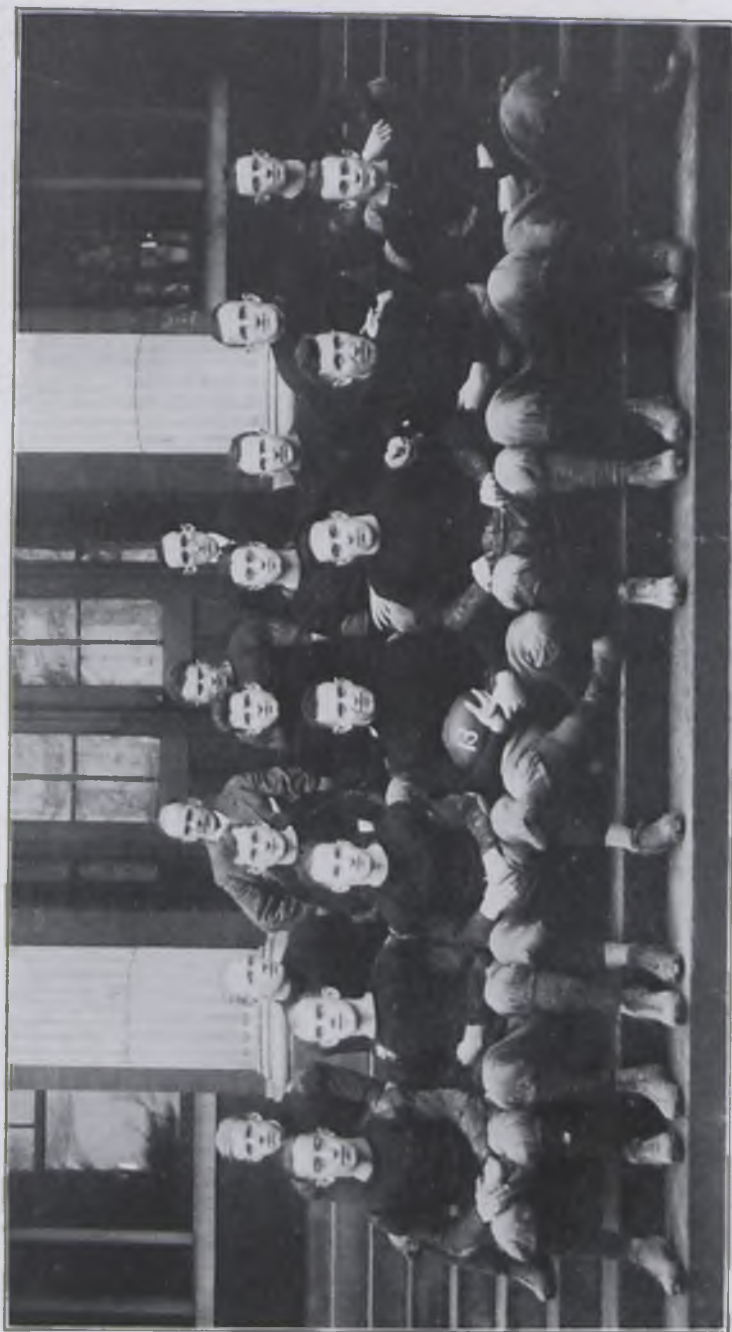

The Football Team



"Gib"



"Lengthy"

## Football Season of 1913

### Officers 1913-1914

C. A. Gilbert .....	Captain
H. F. Ramsey .....	Manager
C. E. Hammett .....	Coach

### The Team

C. Gilbert (Captain)-Allshouse .....	Center
Thomas-Emery .....	Left End
C. Dotterrer .....	Left Tackle
Brooks-Allshouse .....	Left Guard
Baker .....	Right Guard
J. Pierson .....	Right Tackle
H. Pierson .....	Right End
Ricker-Cox .....	Quarterback
Arnold-Graham .....	Left Half Back
Trace-Metcalf .....	Right Half Back
Munhall (Captain Elect) .....	Full Back



"Al"



"Pusa"



"Jack"



"Chuck"



"Tubby"



"Rick"



"Froggy"



"Buck"



"Osh"



"H. K."



"Metty"



"Ray"



"Hez"



"Fritz"



"Fat"



Coach Hammett



Assistant Coach Lunke

The Record

	OPPONENTS	ALLEGHENY
Thiel .....	0	41
Hiram .....	10	19
Buchtel .....	0	6
Alfred .....	7	93
Wooster (Split Team) .....	0	116
Carnegie Tech. ....	0	17
Geneva .....	0	38
Grove City .....	9	8



Putney                    Shaner                    Ramsey  
                                  Askey                    Peckham  
                                  McConnell                    C. Miller                    Bash

### Second Football Team

Putney ..... Left End  
Miller ..... Left Tackle  
Hughes ..... Left Guard  
Ramsey ..... Center  
Kramer-Askey ..... Right End  
McConnell ..... Right Tackle  
C. Miller ..... Quarterback  
Peckham ..... Left Halfback  
Bash ..... Fullback





Dunbar Hammett Park Barnhart McKay Nicholls Bash Graham Carr Cox



"Nick"



"Shorty"

## Basketball Season of 1914

### Officers 1913-1914

J. A. Nicholls ..... Captain  
 C. J. Carr ..... Manager  
 C. E. Hammett ..... Coach

### The Team

Nicholls (Captain) ..... Right Forward  
 Cox ..... Left Forward  
 Park ..... Center  
 Dunbar ..... Left Guard  
 Graham ..... Right Guard

### Substitutes

McKay ..... Center  
 Bash ..... Forward  
 Barnhart ..... Guard



"Osh"



"Ray"



"Doug"



"Ike"



"Red" "Our Cheer Leader"

**The Record**

	OPPONENTS	ALLEGHENY
Geneva .....	14	49
Washington & Jefferson .....	6	29
Grove City .....	19	29
Rochester .....	23	17
Carnegie Tech. ....	12	70
Pittsburgh Collegians .....	21	45
Syracuse .....	23	10
Rochester .....	23	13
Ohio Wesleyan .....	28	25
Buchtel .....	23	35
Grove City .....	17	17
Carnegie Tech. ....	33	44
Geneva .....	18	28
Washington & Jefferson .....	25	21



The Track Team



"Chuck"



"Fred"

## Track Season

### Officers

C. M. Dotterrer ..... Captain  
 F. W. Fabian ..... Manager  
 C. E. Hammett ..... Coach

### Meets

Carnegie Institute of Technology at Meadville ..... May 2  
 Inter-Scholastic at Meadville ..... May 16  
 Inter-Collegiate at Pittsburgh ..... May 23  
 Inter-Collegiate at Washington ..... May 30  
 Inter-Collegiate at Sharon ..... June 2

### The Team

Wells	Drake
Tarr	Brownell
McKinney	Ling
Fahr	M. Dotterrer
McKay	Powell
Long	Leaf
Zelwis	Metcalf
C. Dotterrer	Shryock

Curtis



The Baseball Team



"Red" "Sol" "Deac"

## Baseball Season of 1914

### Officers

E. A. Robinson ..... Captain  
 J. T. Taylor ..... Manager  
 Charles Phillippi ..... Coach

### The Schedule

University of Pittsburgh ..... At Pittsburgh  
 University of Rochester ..... At Meadville  
 Carnegie Institute of Technology ..... At Meadville  
 University of Pittsburgh ..... At Meadville  
 Washington and Jefferson ..... At Meadville  
 Carnegie Institute of Technology ..... At Pittsburgh

### The Team

Thomas, Mellon ..... Catcher  
 Robinson, Brookmire, Gilbert ..... Pitcher  
 Campman ..... First Base  
 Rose ..... Second Base  
 Thoburn, Schenefelt ..... Third Base  
 E. Gilbert ..... Short Stop  
 Richard ..... Left Field  
 Park ..... Center Field  
 C. Gilbert ..... Right Field



H. Johnson, L. G. M. Hoffman, L. F. A. McKenna, R. G.  
 G. Reel, L. F. M. Seitz, C. R. Platt, Mgr. M. Hazen, R. F.

### The Girls Basketball Team

#### Officers

Margaret Seitz ..... Captain  
 Rose A. Platt ..... Manager

#### The Record

Hulings Hall Gymnasium, March Twenty Eight.  
 Allegheny 37; Geneva 9.



### Tennis 1913

#### The Team

H. Brownell  
 J. Mates  
 W. Brownell  
 R. Cox

#### The Record

Allegheny 6  
 Westminster 0





C. Sweetland  
M. Sansom  
C. Burwell  
D. Dunbar  
P. Nichols  
R. Platt  
A. McKinney  
H. Brooks  
A. Chapin

## The Allegheny Kaldron

Established in 1888

Volume XXVI.

### The Kaldron Board

Pierpont Nichols ..... Editor-in-Chief  
C. Sidney Burwell ..... Assistant Editor

### Associate Editors

Clair Sweetland	Alice E. Chapin
Mary M. Sansom	Rose A. Platt
Donald G. Dunbar	Ariene McKinney

---

Elmer W. Hickman ..... Art Editor
Harold K. Brooks ..... Business Manager

### Electoral Board

James R. MacGowan	Gertrude L. Hammond
Rodney P. Mosier	Harriette B. Bassett
Frederick W. Fabian	



P. H. Nichols      C. S. Burwell      A. E. Chapin      M. L. Lippitt      J. R. MacGowan      J. B. Hutchinson



Established in 1894  
Volume XIX

**Literary Monthly Board**

C. Sidney Burwell ..... Editor-in-Chief  
 Pierrepont Nichols ..... Assistant Editor

**Associate Editors**

James R. MacGowan      Lucile Lippitt      Alice E. Chapin

**Business Manager**

Joe B. Hutchinson



# The Catalyser

ISSUED BY THE AUTHORITY OF THE ENTIRE SENIOR CLASS OF ALLEGHENY COLLEGE

VOL. 1

MEADVILLE, PA., DEC. 18, 1913

No. 1

## WE WANT

- 1 A Representative **STUDENT Senate.**
- 2 Every Student on his Honor.
- 3 To save money by a **Businesslike Budget.**
- 4 Loyalty to **College Traditions.**
- 5 Either the Faculty or the Students to put out the **Kal-dron.**
- 6 Every College Student **Singing every College Song.**

We **STAND** for these things, we **WORK** for these things, we are going to **HAVE** these things.

*Page one hundred fifty*



Bearing the Weight of Future Engineering Prominence



A Railroad E of the "Microbe" Baker Period

### Farewell Greetings

Farewell! Old Engineering Course  
Thy golden days are past,  
Thy locks are gray, in great dismay  
We fear thou canst not last.

Yet 'ere to classes past and gone  
Thou haste with parting sigh,  
Some tribute true to thee is due,  
A handclasp and—Goodbye.

*Page one hundred fifty-one*

## Oratorical Association

### Officers

J. R. MacGowan—Hartley J. Hartman ..... President  
 W. J. Armstrong ..... Secretary  
 W. A. Ellis ..... Treasurer

### Members

	1914	
P. F. Barackman		O. A. Parmenter
J. R. MacGowan		W. A. Whiting
	1915	
H. L. Askey		H. R. Jacobs
John Bright		C. L. Mulfinger
H. K. Brooks		H. S. Taylor
M. A. Dotterer		Dorothea Abrams
D. G. Dunbar		Edith Askey
Charles Flick		Janet Ellis
H. J. Hartman		Mary Hoffman
	1916	
H. E. Drake		R. P. Koehler
W. J. Armstrong		C. G. McCoy
W. M. Depp		E. B. Leaf
W. A. Ellis		A. V. McCoy
A. T. Herriott		L. H. McKay
J. G. Klingensmith		C. H. Stevenson
	1917	
L. H. Bailey		P. F. Latshaw
F. H. Bacon		J. M. Neill
L. C. Drake		F. E. Nodine
P. E. Hill		D. M. Phipps
R. F. Kahle		J. C. Weaver
H. W. Kuhl		J. E. Wright
L. D. Kepner		D. D. Zuver
Ruth Pitt		



### Wakefield Oratorical Contest

Ford Memorial Chapel, February 6, 1914

#### SPEAKERS

Paul F. Barackman.. "Immigration—A Menace and an Opportunity."  
 Hartley J. Hartman ..... "The Awakening Giant"  
 Charles W. Flick ..... "At the Temple of Justice"  
 Ottie A. Parmenter ..... "The Honor System"  
 \*Pierrepont H. Nichols ..... "Our Flag on the Bosphorus"

#### JUDGES

Professor Harry A. Stone, Hon. A. J. Palm, Major Walter I. Bates,  
 Hon. Arthur L. Bates, Professor Hutcheon,  
 Rev. J. G. Lauderbaugh.

### Philo-Franklin Forum Oratorical Contest

Ford Memorial Chapel, March 26, 1914

#### SPEAKERS

\*Lee D. Kepner ..... "Hamilton, the Reformer"  
 Hartley J. Hartman ..... "Our Responsibility to China"  
 C. W. Flick ..... "Where Have Our Revenues Gone?"  
 H. K. Brooks ..... "The Leaders of the Nation"  
 L. H. Bailey ..... "The Dove and the Eagle"  
 F. E. Nodine ..... "When Men Fight Fire"

#### JUDGES

Dr. E. A. Smith, Dr. Clarence F. Ross, Professor Charles E. Decker,  
 Dr. Guy E. Snively, Dr. Chester A. Darling.

Winner



Coach DeGrange



P. W. Johnston      R. F. Kahle      C. G. McCoy      W. A. Ellis

**Team Debating with Rochester**

University of Rochester, March 13, 1914

Resolved, that if the stability of government in Latin American Republics is jeopardized by internal dissension, the United States should intervene to establish a stable government.

<b>UNIVERSITY OF ROCHESTER</b>	<b>ALLEGHENY COLLEGE</b>
Affirmative	Negative
Earl C. Williams	W. A. Ellis
James Wilson	R. F. Kahle
Albert Royce	P. W. Johnson (Capt.)

Won by Negative



D. D. Zuver      O. A. Parmenter      C. S. Burwell      P. F. Barackman

**Affirmative Debating Team**

Ford Memorial Chapel, March 20, 1914

Resolved, that the United States should exclude all foreign, unskilled labor.

<b>ALLEGHENY COLLEGE</b>	<b>UNIVERSITY OF PITTSBURGH</b>
Affirmative	Negative
C. Sidney Burwell (Capt.)	L. S. Broido (Capt.)
O. A. Parmenter	W. I. Moyer
P. F. Barackman	J. Simon

Won by Negative



W. M. Depp      D. G. Dunbar      W. A. Brownell      J. Bright

**Negative Debating Team**

Memorial Chapel at Wooster, March 20, 1914

Resolved, that the United States should exclude all foreign, unskilled labor.

<b>UNIVERSITY OF WOOSTER</b>	<b>ALLEGHENY COLLEGE</b>
Affirmative	Negative
T. L. Richards (Capt.)	John Bright (Capt.)
D. C. Funk	W. M. Depp
S. C. McCann	D. G. Dunbar

Won by Affirmative





## Young Men's Christian Association

### Officers

J. R. MacGowan—P. W. Johnston ..... President  
 Charles R. Wolfe ..... Vice-President  
 William A. Ellis ..... Secretary  
 Ben R. Beisel ..... Treasurer

### Chairmen of Committees

P. W. Johnston ..... Fall Campaign  
 John Bright ..... Religious Meetings  
 Hartley J. Hartman ..... Mission Study  
 Rodney D. Mosier—George D. Rose ..... Social and Music  
 Oattie A. Parmenter ..... Gospel Teams  
 Robert Koehler ..... Neighborhood and Social Service  
 Harrison J. Askey ..... Y. M. C. A. Handbook



## Young Women's Christian Association

### Officers

Muza Anchors ..... President  
 E. May Girsham ..... Vice-President  
 Mary Barkley ..... Secretary  
 Esta Ebaugh ..... Treasurer

### Chairmen of Committees

E. May Girsham ..... Membership  
 Esta Ebaugh ..... Finance  
 Margaret Seitz ..... Devotional  
 Gertrude Reed ..... Bible Study  
 Janet Ellis ..... Missions  
 Mary Bardall ..... Nominating  
 Ruth Browning ..... Social  
 Marie Howell ..... Social Service  
 Louise Gould ..... Music  
 Leone Rial ..... Intercollegiate  
 Linda Holt ..... Cabinet Reporter

## College Sermons

SARAH B. COCHRAN FUND

1913 - 1914

- Dr. Robert E. Brown ..... Rochester, N. Y.  
Bishop M. C. Harris ..... Korea  
Dr. Charles B. Mitchell ..... Chicago, Ill.  
Dr. Harry F. Ward ..... Boston, Mass.  
Dr. H. Lester Smith ..... Detroit, Mich.



Page one hundred sixty





Men's Glee Club

## Men's Glee Club

### Officers

Geo. D. Rose ..... Leader  
 J. M. Graham ..... Manager  
 Joe Hutchinson ..... Reader  
 R. H. Downing ..... Soloist  
 W. A. Ellis ..... Pianist

### Members

#### FIRST TENOR

G. D. Rose Robert Forman  
 S. L. Sheets T. B. Putney

R. E. Tuttle

#### SECOND TENOR

Louis Pappenhagen Paul Wolfe  
 Joe Hutchinson Vincent Hawkey  
 Leland Scott F. B. Doane

W. E. McConnell

#### FIRST BASS

Theodore Thoburn R. E. Koehler  
 Theodore Smith Louis Dundon  
 M. G. Mellon F. W. Sanner

#### SECOND BASS

R. H. Downing Richard Pillow  
 M. H. Palmer Charles Miller

Harrison Askey

## Mandolin Club

Carl C. Miller ..... Leader

#### FIRST MANDOLIN

C. F. Shields R. L. Yost  
 F. G. Brooks

#### SECOND MANDOLIN

C. C. Miller H. Colt  
 Joe Hutchinson J. W. Clemmens

C. McKinney

#### GUITAR AND CELLO

F. C. Doane

#### VIOLIN

Harold W. Kuhl



Girls' Glee Club

## Girls' Glee Club

### Officers

Janet Ellis ..... Leader  
 Ruth Dodd ..... Manager  
 Rose Platt ..... Assistant Manager  
 Esther Lyon ..... Pianist

### Members

#### SOPRANO

Genevra Buchanan	Emma Kightlinger
Rachel Cleveland	Rachel Maxwell
Janet Ellis	Beatrice Mullia
Eleanor Gill	Fay Neale
Alice Hawkey	Ida Preston
	Ethel Roach

#### CONTRALTO

Ruth Allgood	Eleanor McKay
Elizabeth Best	Miriam Shryock
Charlotta Campbell	Josephine Singley
Esta Ebaugh	Blanche Taylor
Hazel Gaskill	Bernice Thoburn
Genevieve Johnson	Marian Whipple







C. Flick   B. Beisel   C. Burwell   E. Hickman   H. Taylor   L. Scott  
 L. Wells   O. Graham   E. Weidle   W. Lane   F. Gealy

## Buzer Du

Established 1908

### Officers

Everett S. Weidle ..... President  
 Ben R. Beisel ..... Vice-President  
 Howard Boyd ..... Secretary-Treasurer  
 W. Scott Lane ..... Master of Properties

### PLAYS PRESENTED

"The Rivals" ..... 1909   "Comedy of Errors" ..... 1912  
 "She Stoops to Conquer" .. 1910   "Trelawney of the Wells" .. 1913  
 "The School for Scandal" .. 1911   "Arms and the Man" ..... 1914

### "ARMS AND THE MAN"

#### THE CAST

Raina ..... L. Scott  
 Catherine ..... J. Hutchinson  
 Capt. Bluntschli ..... W. E. McConnell  
 Louka ..... T. F. Smith  
 Russian Officer ..... C. Miller, Jr.  
 Nicola ..... H. S. Taylor  
 Major Petkoff ..... L. J. Dundon  
 Major Sergius Saranoff ..... E. W. Hickman  
 Professor M. DeGrange—Coach

Page one hundred seventy



R. Lavelly   H. Bassett   R. Platt   L. Lippitt   S. Wiley  
 L. Gould   M. Seitz   R. Dodd   M. Carroll   M. Girsham

## Klee-o-Kleet

Established 1911

### Officers

Ruth Dodd ..... President  
 Marion Carroll ..... Vice-President  
 Margaret Seitz ..... Secretary  
 Rose Platt ..... Treasurer

### PLAYS PRESENTED

"Les Romancers" ..... 1911   "Pygmalion and Galatea" .. 1912  
 "Twig of Thorn" ..... 1913   "Revenge of Shari-Hot-Su" 1914

### "THE REVENGE OF SHARI-HOT-SU"

#### THE CAST

Cherry Blossom ..... Ruth Lavelly  
 Kioto ..... Marian Whipple  
 Shari-Hot-Su ..... Helen Adams  
 Nina Beaconstreet ..... Alice Hawkey  
 Harold Armstrong ..... Arlene McKinney  
 Mrs. Beaconstreet ..... Marion Carroil  
 Toyama ..... Daphne Harper

Page one hundred seventy-one

## Washington's Birthday Banquet

- Toastmaster ..... Frank P. Miller  
 The College Orchestra
- Pater Patriae ..... William H. Pratt
- The Start ..... Albert E. Munhall  
 The College Glee Club
- The Second Wind ..... Edward A. Robinson
- The Home Stretch ..... Mary M. Sansom  
 The College Orchestra
- The Finish ..... President W. H. Crawford  
 Song



Page one hundred seventy-two

## Senior-Sophomore Banquet

Vallonia Inn, January the Ninth

(Extract from the Campus)

"Promptly at ten o'clock the Senior and Sophomore men assembled at Mead avenue bridge and started their circuitous march to All Inn, the popular Vallonia hostlery so famous and well patronized, and the scene of so much life in the balmy days of the Vallonia Race Track. Here the banquet had been prepared by the Inn chef and at eleven o'clock the doors of the private dining room were opened and the fifty men present were shown to their seats. The room was tastily decorated with the colors of the two classes in banners, pennants and paper festoons, and the various tables, which were lighted with candles in paper shades, were grouped in a double circle around the large round table reserved for the class presidents and the men on the toast list.

W. H. Fegely, '14, president of the Senior class, presided as toast master and called for toasts from C. S. Burwell, '14, J. R. MacGowan, '14, O. A. Parmenter, '14, B. R. Beisel, '14, A. F. Munhall, '16, and W. A. Brownell, '16. At twelve thirty the party adjourned, and every man reached his destination in safety."

## Trentonia Banquet

Christ Church Parish House, April the Twenty-fifth

- Adelaide Remler ..... Toastmistress
- The Foundation ..... Genevieve Scott, '17  
 Oh small beginnings, ye are great and strong,  
 Based on a faithful heart and weariless brain.
- The Flower ..... Edith White, '16  
 The rose has but a summer's reign,  
 The Daisy never dies.
- The Song ..... Louise Gould, '15  
 Oh, music of all moods and climes!
- The Call ..... Gertrude Mueller, '14  
 The trumpet call of thy diviner moods,  
 Dear Alma Mater!

Page one hundred seventy-three



Elmer W. Hickman

This, the first section of our book, would be incomplete without some recognition of the work of Mr. Hickman, our Kaldron artist. As it is we are able only in a small way to emphasize the importance of his contributions to the Kaldron of 1914. Their value is self-evident. For a sufficient confirmation of this statement we refer you to the previous pages of the volume itself. To Mr. Hickman we can but extend our appreciation and heart-felt thanks for the time and effort which he has given.

## BOOK II

Unofficial Calendar

Trustys

Di-Ficulty

The Alumni

The Clashes



## Unofficial Calendar

September 15, Monday. Old students come back, and give free lessons in registering. Dr. Snively the most popular man on the Campus.

16. Freshmen get out their posters first—unprecedented. Sophs show their spirit by using clubs.

17. Sophies enter Arter, and the Freshmen get a close shave. The Sixteens flourish undignified posters on the Library windows.

18. Classes begin. Dr. Lee gives his infant class a talk on vanity. —“Subscribe for the Lit?”

20. Historic gavel, which Dr. Crawford had received from Dr. R. C. Smith, shown in Chapel. The Y. M.'s and Y. W.'s begin their year's work. College Glee Club stretches its voice.

23. “Gipsy” Smith's son speaks in Chapel. Freshman compliments Dr. E. A. Smith on his son's address.

24. Seats assigned, Seniors resolve not to spoil theirs by over-use. The students pose for the movies;—true lovers walk far asunder.

26. Y. M. and Y. W. Reception, with program and music.

27. Interclass contests go to Sophs. Allegheny puts it all over Thiel.

30. Lit. Competitors meet, and receive pads of funny paper.

October 3, Friday. College Council meets, and has a quorum. Professor Dewey plays in chapel—first Assembly morning.

*Page one hundred seventy-six*



Hulings Hall Gymnasium

4. Sophomore Girls win the Sophomore-Freshman Track Meet in the Girls' Gymnasium. Miss Hoffman's trained dogs won the most points. Bentley bell rings all night for the Hiram victory.

6 and 7. Church receptions for the students. Not much mischief pulled off.

10. Whistles blow to celebrate the opening of the Panama Canal. Heroic Freshies run to put the fire out. College Council has a lively (?) session over Freshman Rules.

11. Phi Gams and Phi Delt's have a legalized mud-throwing contest in their football game. Everyone goes to the Lyceum to see how well he looks in the movies.

14. Dr. Lee follows the lead of the Classical Department and weaves a little myth for Chem. I. about oxygen and her affinity. Dr. Lockwood leads Eng. III. in a Burns song.

16. Pay Day at Hulings. Painless extraction of money by making the poor girls think they are having a good time.

*Page one hundred seventy-seven*



17. Hon. Arthur L. Bates slips a little talk to the students in Chapel.

18. The faculty celebrates the Twentieth Anniversary of the Inauguration of Dr. Crawford. "Long live the King!"

22. Baseball A's awarded to the diamond heroes.
23. Football team smashes the record for high scores. Allegheny 93, Alfred 7.
24. College Council gives constitution to the "Lit."
25. Delt Smoker. Dr. Russell smokes his first cigar. Why didn't some one load it?
31. Hallowe'en Banquet to freshen up the boys at Cochran Hall. November 1. Masquerade party at Hulings for the town girls.
3. Teutonia gives a party to the Freshman girls. Faculty all present by proxy.

4. Seniors have a worried look.

5. Last day for handing in outlines for Senior Theses.

7. Kaldron Board elected. Prexy promises to bail out any freight-jumpers that may be nabbed stealing their way to Tech. game.

College spirit pays. Allegheny 17, Tech. 0. Bell rope breaks long before the Freshies are exhausted.

8. Roll Call of C. E. members. "Prex" and "Froggy" stand as presidents of their societies.

11. Quill Club gets beat-



"Frog" "Prex"  
Pillars of the Church

Page one hundred seventy-eight

en out of its refreshments by Miss Sansom. Dr. Smith further insults them by moving their coats and millinery out of his seminar room into the Classical room, where they are placed on public sale.

13. Armory dedicated. Dr. Smith takes Miss Spalding to the Ball. Floss Downing wears a red dress and a scarf.

14. Senior girls entertained by Mrs. Ross, Mrs. Lockwood, and Mrs. Lee.

15. Pan-Heavenly take the Freshman girls to Saegertown. Everybody's chance to make a hit.

18. College rowdies clap at "Officer 666." Bright, Metcalf, Hutchinson and T. Smith get thrown out.

19. Smoky. Student Alliance makes its bow.

22. Biggest victory of the year over Geneva. "Chuck" kicks the bucket.

24. Miss Spalding gives her fifth annual address on "My Attitude in Granting Permissions."

First Gym. class for the girls. All move carefully for a few days.

26. The girls don't have a party.

27. The girls don't go to Grove City. Grove City. game. Phi Delt House draped in black.

28. Student spirits low. Woman suffrage discussed in Poly Sci. by Rose, Parmenter, and Miss Bassett. Library closed. Great mourning.

December 1. Bugs Club Organized. Dignified by the name of Tingley Scientific Club.

2. Men's Week begins.

4. THE Ivy Club Dance.

5. Student Government Board engaged in brisk action.

6. Girls' Bidding Day. Not much studying or eating done.

8. Faculty sits from 10:00 to 2:30. No verdict, but certain young ladies barred from the males.

12. Every one goes to the College Circus. No one sore except Dr. Smith.

Page one hundred seventy-nine

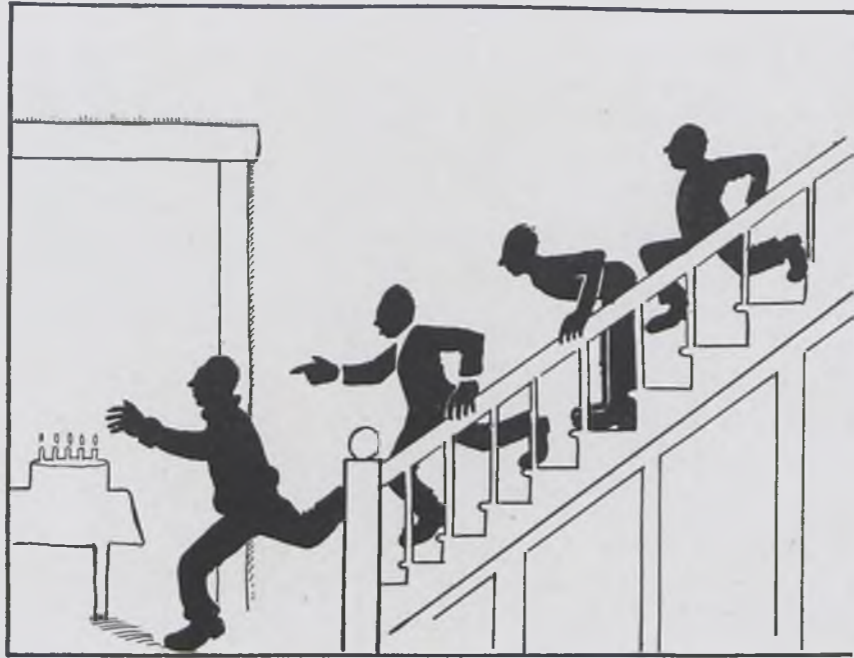

The Cochran Hall Cake Walk

13. Freshies make a disastrous attack on "Pop's" \$50 Christmas Cake.

13. Hulings Hall Christmas party for men. Some of the Freshmen pay ten cents admission.



15. Famous Phi Delt eat dinner. Glee Concert at the Stone Church.

18. The first number of the Catalyser appears.

18. "Chuck" Flick leaves his girl in a hurry and gets sucked into the telephone transmitter.

19. Christmas vacation begins.

January 7. Every one back except the ninety and nine who have stayed away.

9-10. Senior-Sophomore Banquet. The Freshmen entertain the Juniors at Cochran Hall. Most complete success in class banquets in recent years.

10. Teutonia Dinner.
11. College sermon by Rev. Robt. E. Brown.
12. Freshmen win the Freshman-Sophomore debate.
14. Quill Club has a humorous time in the absence of the faculty.
15. Prexy returns. Faculty start to go to Chapel again.
16. Prexy tells on himself in Chapel. Freshmen pleased by the idea that he can't stay away from Allegheny. Phi Delt House and Cochran Hall searched by the movie man.

17. Glee and Mandolin Clubs give a concert in the Chapel. Prexy having advised the use of the buttonhole stunt, there is a fair crowd. Peg O' My Heart plays to a full house.

19. Amid showers of enthusiasm, candy, flowers and rain Miss Spalding sails for Europe.

20. Second issue of the Catalyser.

21.-30. EXAMINATIONS.

30. Bugs Club eat snails with Dr. and Mrs. Darling.

February 1. Russell gets paid off. Sinks his wad in "American Sugar Preferred."

3. Flunk cards sent out.

3. "American Sugar Preferred" drops fifty points.

4. The events of the 3rd force the Mandolin Club to disband.

6. Wakefield Oratorical Contest won by P. H. Nichols.

7. Spiking Day for the men.

8. Dr. C. B. Mitchell delivers a college sermon. Pledges aired.

9. Senior Class frolics in the Gymnasium. Yocum's begin their sale. New pictures make their appearance in the German room.

13. Dr. Lockwood wears a sack coat and an un-English collar to class.

18. Some of the naughty college boys delay the procession from Chapel and peeve Dr. Smith sorely.

21. Washington's Birthday Banquet. Faculty much alarmed by the threatened class scrap. Everyone pretends to enjoy the toasts.



23. Nice cold day for cleaning up the Gym. Dr. Smith lovingly folds away the hunting.

23. "Pop" takes "Dot" to the "Traffic in Souls."

24. Cochran Hall gets boiled mutton for dinner.

24-27. License Court down town. Temperance speeches every morning in Chapel.

25. Prof. Hurgonje, of Leyden University, addresses the students.

March 2. Moving Up Day for the Phi Gams. Thermometer 15 degrees below according to the movers.

3. Seniors busy scratching for subjects. Phi Gams all late for classes. Don't have the new beat timed.

7. Freshman wears a placard "Please tap my dome gently." Much contentious competition.

11. Mr. Rose sings a solo on the "Amen" at Chapel.

12. Prex arrives in Meadville. Faculty go to Chapel for the third time.

13. Debaters win at Rochester.

13. The Phi Gams pray for snow, and almost get a keg of beer.

14. Phi Gamma Delta Reception.

Hulings Hall girls entertain the town girls.

15. Bishop Harris preaches a college sermon.

17. Prexy gone. Faculty sleeps in. Freshmen girls trim up for Prof. De Grange.

19. The whole College mourns for their good friend who has passed on.

20. Worst day for Allegheny on record. Lose basket-ball game and two debates. Glee Club saves the day by scoring a big success at Union City.

20. Both 253 and 253-K indignantly repudiate telephoning for beer for the Fijis.

21. Prof. De Grange sings a hymn. First day of spring. Shorter course in Ethics begins.

23. Seats for The Firefly. Edgar Harper buys 32 tickets. Everyone must have unexpectedly accepted.



24. Modern Problems Club hits an original happy scheme for making money in The Bingville Bazaar.

25. "Floss" D. invades Harry's Lunch Wagon 12:30 A. M. General rush for the fire-escape.

26. Mrs. Lucy Rider Myer occupies the Chapel hour. The Firefly gets a royal reception.

Kepner '17 wins the Philo-Franklin Oratorical Contest.

28. Adonis Bash passes his picture around in History II. Dr. Smith in opposition hands around Velasquez Venus of the Glass, but she has no chance to score a hit.

Cochran Hall Banquet. The boys have another glimpse of what the chief can do—but doesn't. Allegheny girls win 37-9.

31. Dr. Russell plays hob with the Ethics class, because he is afraid. The night brings him another fright, even greater. Someone gets a black eye.

April 1. "Liep" and "Manne" patrol the Cussewago, 5:30 A. M., looking for headgear.

1. Dr. Russell just misses a nice bucket of water.

2. Third issue of the Catalyser.

3-13. Easter vacation.

10. Alpha Chi Rho granted to Theta Delta Psi.

15. Bishop Harris bids farewell to the students.



16. Dr. Miles in Chapel gives the clearest speech of the year. Mr. Taylor keeps Mr. Sweetland home from Senior Tea by stealing the lower portion of his wearing apparel.

17. Miss Alice Chapin is locked in the classical room of the Library. The janitor takes her for a fixture.

21. Dr. Cobern discovers that someone cheated in Bible. He must be related to Sherlock Holmes—by antithesis.

23. The last Senior Tea. From the attendance one might judge that the class enjoyed them.

25. Announcement of Mary Sansom's engagement. Mary disappears.

25. Russell plays five hundred at the Phi Delt House.

26. John visits the Stock Exchange Brokers on the proceeds.

27. Lockwood shows his fitness for Congress, by allowing the Fijis to hand him an Electoral Board List, most advantageously arranged.

28. Prex puts the bum on the Musical Comedy—"Interferes with studies."—Humph!

29. Fire alarm on the Hill. Phi Psi House gets too near Hell.

29. Senior orations due. Much midnight and early morning gas burned at Hulings.

30. Prexy announces that 29 orations are not yet in. An unheard of thing at Allegheny.

May 6. Our choir fails to appear at Chapel.

7. The real Allegheny comes into her own by the adoption of the Honor System.

11. Senior Speakers chosen.

Ethics Class driven to the Library by four hundred pages of readings.

15. Interscholastic Track meet. Campus look as though we had a second crop of Freshmen.

19. Intercollegiate Oratorical Contest.

27. Big circus down town. Some of our little ones cut classes to see the parade.

30. Memorial Day. Signal for the packing of baskets and the repopulation of Cussewago.

June 2. Dr. Crawford gives a dinner to the Seniors.

3. Moving Up Day.

4-13. Examinations.

14. Baccalaureate Sermon by President Crawford.

Annual Sermon before the Christian Associations.

15. Class Day exercises.

President's Reception.

16. Organ Recital.

Commencement Concert.

17. Commencement Exercises.

Fraternity Banquets.—Good Night.

#### IN PROF. DARLING'S CLASS.

The Professor—"Parsons, do crabs respire?"

Parsons—"Why,—er—no."

Darling—"Do the lower animals respire?"

Parsons—"Well—yes—I think they do sometimes."

Darling—"Do you respire, Mr. Parsons?"

Parsons—(Sure at last)—"No Sir, I perspire."

#### GETTING EVEN.

Professor Darling comes across Professor Decker in the Lab. "What are you doing there Professor Decker?"

Decker—"Breaking a few rocks."

Darling—"Oh, don't take it so much to heart, we all may come to that some day."

A few days later Decker accosts Darling. "What are you and Grant talking about over there?"

Darling—"We were just discussing some bacteria one twelve hundredth of a millimeter in length."

Decker—"Well I'd call that a conversation over pretty small matters."

#### CLASSIC ANACHRONISM

Dr. Elliott in Chapel—"Today the policeman's uplifted finger alone means more than a regiment of riflemen did one thousand years ago."

Donations for Alleghany College, procured by T. Alden

1815	In Massachusetts	
Nov	Quincy	
	His excel. John Adams, late presi- dent of the United States.	
	A copy Am. Constitutions 2 and 3 vols. 1st. edit. 4 copies	= 20 00
	Andover	
	Mrs. Abigail French, widow of the late rev. Jonathan French	
	Pike's Cases of Conscience	= 1 50
	Messrs. Gould and Slagg, booksellers	
	Harmony in Greek of the Gospel with Newcome's Notes, boards	= 3 50
	Stuart's Hebrew Grammar	= 2 25
	Rev. Elishah Pearson, D.D.	
	Bicknell's English Grammar	= 1 00
	True Christianity	= 3 00
	Pamphlets, viz. Ser. Jun. Meckl Phillips, Ser. bef. Soc. Prom. Ch. line Ser. ord. E. Abbot, Account of the Mass. Soc. Pro. Kn. Knowledge	= 1 00
	Calvin Yale, student Theol. Sem. Horne on Missions	= 62

A Page from Timothy Alden's Record of Donations to the Library

## How They Moved The Library

When Timothy Alden went though the country, to solicit gifts for the college he was founding, he found not a few reverend benefactors desirous of giving books from their own libraries,—“first removing,” as the founder tells us, “all poetry and novels.” So our first library was a staid company: books of biography, mathematics, theology; a Hebrew grammar; a Euclid in Latin.

But there was no place for them. Even Bentley Hall was not yet built. So the books were stored in one of the chambers of the “New Court House,” where they remained until Bentley was ready to receive them. And that home-coming was a joyful time! It was in November, 1830; and the moving occupied three days. Citizens of the little town gave eager help, wagons and ox-teams being loaned by John Ellis, Esq., Thomas Foster, William Henry, Solomon Lord, and David Dick; while men like James Hamilton, John Reynolds, Jr., Harlow Ellis, Augustus Bradley, J. C. S. Kennedy, and many others, loaded the wagons at the little court-house, down-town. Then came the rough climb up the road which we now know as North Main street, and the piling of the books in the lower hall of Bentley—“the great entry,” as the chronicler calls it.

Finally, on the twentieth of November, when all the books had been transferred to the Hill, the day came when the young men of the College could forget their Greek and their Hebrew for a few hours, and carry the precious volumes safe to their appointed shelves upstairs. There was David Farrelly, who had already graduated; there were James Ellis and Thomas Van Horne freshmen both; there was William McMichael who did not graduate until 1835; and ten or twelve more. What would you not give to have seen them, and their library, side by side with our freshmen and libraries of to-day!

### DR. SMITH WAXES METAPHORICAL.

The Doctor in History I.—“When little Augustulus lost his crown, Rome left the road for good, and the curtain was rung down. Indeed for some time this old soubrette had ceased to put it over the footlights, and technically the one night stand of Rome was down and out for good.”



Cut of the Alumnus Who is Giving  
\$50,000 for the New Gym



The Cochran Hall Police Force



Deputies



The Cochran Hall Detective



The Campus Guard



### A FAREWELL.

Go down, old heating plant, to the deep.  
Thy fossil share deliver;  
No more my frozen eyes shall weep,  
Forever and forever.

Go, quickly go, lest yet again  
Our books and classnotes shiver;  
No more wilt thou our tasks restrain,  
Forever and forever.

But here they'll build a larger plant,  
And pipes that will not sever;  
From thee a soothing warmth will slant  
Forever and forever.

And here no more will geysers spout,  
Nor smoke its smudge deliver,  
And folks may hang their washings out  
Forever and forever.



THE COLLEGE CRADLE

They keep it in the College Museum now, this heavy old wooden cradle; but fifty, sixty, seventy—no one knows how many—years ago, it was in active service, over in Bentley Hall. Some of the faculty used to live there, you know, occupying both wings; so that the rooms now devoted to English, Philosophy, and History, as well as the President's Office and the basements, were once the homes of the little children of the faculty, whose infant slumbers were soothed in this very cradle. Perhaps the sons of the Reverend Lorenzo Dow Williams, who went away with him to the War,—perhaps **they** were rocked in this cradle. Or perhaps Doctor Hunter left one of his little ones asleep there, when he went to meet his classes. It may be that President Barker himself, who came here as professor in 1839, and who occupied the entire east wing for many years, may have owned this old cradle. It is good to picture this gentleman, rocking his little children there, or romping with them, as they grew older, out on this green campus of ours. Shut your eyes, friend, when next you pass those east basement windows, and let your truer sight recall that family of long ago, sitting around their breakfast table, while the baby still sleeps, the hood of the cradle shielding its eyes from the morning sun. I like to fancy that Doctor Barker was the last to own this relic; for the Reverend Jeremiah Tingley [1863-1886], though he was very fond of children, and was beloved by all the little folks of the neighborhood—for whom indeed he constructed Lake George—had no children of his own; and when he moved out of the west wing, in 1880, he was the last faculty resident of Bentley Hall.

Page one hundred ninety

## A Faculty Meeting

A One-Act Farce from Shakespeare

Time: Often.

Place: Usual place.

Personnel: See Catalogue.

Cr.—What, are we all here?

Sn.—Ay, by the near guess of memory.

Mu.—I pray you, what is't o'clock?

Li.—'Tis now four o'clock: we have two hours.

Mu.—Even for that I thank you.

Lee (mechanically)—Books may be closed please.

Cr.—I pray you, hear me speak.—Can no prayer pierce you?

De G. (aside)—Speak the speech, I pray you, trippingly on the tongue.

Cr.—It doth appear from this, fair gentlemen,

That Doctor Russell hath had wrong. A quiz—

Ru.—(interrupting—

I never heard a tumult so confused,

So strange, outrageous, and so variable.

It was for this I raised my voice and cried,

'Hence, home, you idle fellows! Get you home!

You must be gone from hence immediately.'

In sooth, they went. It was a gentle riddance.

Sna.—Why, heed them not: it is no thing of note.

You may as well forbid the mountain pines

To wag their high tops, and to make a noise.

A wise man—

Lo.—(with a laugh)

I must be one of those same dumb wise men,

For Doctor Snavely never lets me speak!

Sna.—Nay Lord Disdain, you have a nimble wit;

I think, 'twas made of Atalanta's heels.

Sm.—Counterfeit, I assure you. Why, 'tis as easy as lying,

And not so estimable, profitable neither—

Sna.—Knock, knock, knock!

Li.—Wilt thou show the whole wealth of thy wit in an instant?

Lo.—Good sentences, and well pronounced.

Page one hundred ninety-one

Cr.—Let not the sound of shallow foppery  
 Enter this sober house.—What hast thou there?  
 Lee—Here 'tis, most reverend doctor: here it is.  
 Cr.—What's this!—the portrait of a blinking idiot!—  
 'Tis very like. Whom doth it represent?  
 DeG. (meekly)—Mislike me not for my complexion—  
 Sm. (with great politeness)—  
 The glass of fashion and the mould of form!—  
 For me, I am not last in Fortune's van;  
 The best regarded virgins of our clime—  
 Dam. (aside, pityingly)—  
 O, what a noble mind is here o'erthrown!  
 Har.—And we must keep on trying, trying, trying.  
 Cr.—T' our work.—I pray you, Sirs, devise a scheme  
 To have the Chapel full on Founders' Day.  
 This is the most unkindest cut of all.—  
 How long since Junior Taylor came to Chapel?  
 Sna.—Three months, most sovereign liege.  
 Cr.—I had forgot:—three months:—you told me so.  
 Ah, he the primrose path of dalliance treads!  
 Co. (eagerly)—  
 He's the best-condition'd and unwearied spirit;  
 Talks with respect, and swears but now and then;  
 Wears prayer-books in his pocket—  
 Cr. (smiling) . . . . . I do fear  
 Thou wilt say anon he is some kin to thee,  
 Thou spend'st such high-day wit in praising him.—  
 What hour now?  
 Dar.—'Tis nine o'clock: our friends all stay for us.  
 Dew.—I second the motion.  
 Dec.—How much more elder art thou than thy looks!  
 Lee—Professor Hammett, may I have a word?  
 Cr.—Stand not upon the order of your going,  
 But go at once. Hence, and avoid my sight.  
 El. (to Ro.)—We'll end that conversation after dinner.  
 Shall I come down?  
 Ro.— . . . . . I pray you do.  
 Commend me to your honorable wife.  
 Time calls upon us.—Will you go before?  
 Curtain.

INCONGRUITY

"Step up close Gents and Ladies,  
 I've a message for you all.  
 I'm a man that's bound to win success  
 When I enter Congress Hall."

"E'en now I see them start and stare,  
 How they'll look up to me  
 When I declaim my first address,  
 That I used on English III."

"These are the planks in my platform  
 "Woman's Rights and down with drink,  
 And on to that golden era,  
 When more than professors think."

"I believe in the Bull Moose party,  
 In saintly William Flynn;  
 I'd even believe in the Devil,  
 If 'twould help my chance to win."



"Step closer, I beg you, people,  
 My throat is getting sore  
 You may pass if you'll go quietly,  
 Next time take ten pages more."

"Oh! Horrors! What a dreadful slip,  
 I hope you'll let it pass.  
 That shows the strength of habit;  
 I thought me back in class."

"But I'll not detain you longer,  
 A man of act not word,  
 I promise my constituents  
 That I, Frank C., shall be heard."

Say, when Doc. gets to Congress,  
 As a brand new politician,  
 Can't you hear that time-worn phrase of his:  
 "Boys! I'm for prohibition!"

Then here's to Frank C. Blockwood.  
 With his soul so full of hope.  
 From English III he ought to know.  
 The value of soft soap.

### THE SMITH-SONIAN INSTITUTE

(A Collection of rare sayings and definitions.)

1. Sentimental—adjective applied to a person who carries fruit to a man in jail waiting to be hung.

2. — was the kind of politician who goes around to the county fair and kisses all the babies.

3. John Adams was between the deep blue sea and that other gentleman.

The sentiment of the times seemed to be, "Damn John Gay, damn any man who won't damn John Gay, damn any man who won't sit up all night damning John Gay."

5. The moonshiners couldn't see the difference between feeding their corn to their own hogs or making it into whiskey and feeding it to some other hogs.

6. While Jefferson was trying his Embargo Policy, England and France continued to slap us on the wrist.

7. The men in the Federalist party thought they were big patriots, but when it came right down to it they were pretty small potatoes.

### THE ANNUAL SMOKE OF ECONOMIC IKE

"Step up, Doctor, have a cigar,"  
"Best in the land by far, by far."  
The Doc. stepped up and slowly spoke,  
"Boys, this will be my annual smoke."

And so he sat and drew and drew,  
Till after a while the air got blue.  
The mist hung down just like a cloak,  
For Doc. was having his annual smoke.

But bye and bye his face grew pale,  
No longer hearty, blithe and hale,  
Suddenly for the door he broke,  
Leaving behind his annual smoke.

When Doc awoke the following morn,  
And saw in the glass his face forlorn,  
He slowly shook his head and spoke,  
"That sure will be my annual smoke."



Page one hundred ninety-four

### MY NANIE'S AWA

Now o'er the green campus the young maidens stroll,  
The birds' morning carol makes spring in the soul,  
And the new-budding willow with dew-drops is braw,  
But to me it's delightless—Miss Spalding's awa.

The bright dandelions our greensward adorn,  
The lilac outrivals the scent of the thorn:  
They pain my sad bosom, sae sweetly they blaw,  
They mind me o' Alice—and she is awa.

Come quizzes sae mournful, and flunk-cards' array,  
To soothe me wi' marks o' scholastic decay;  
Though blighting exams all my beauty have staw,  
These alone can delight—now Miss Spalding's awa.



Our Nanie



Dr. Cobern in Egypt

### THE EIGHTH MYSTERY

Dambach (in French I. class)—"Why ees it zat zis class which ees ze worst has always ze best quiz papers?"

### A SLIGHT GIVE AWAY

Miss Dodd describing the Klee-O-Kleet Caste—"Her lover is Miss Marian Whipple. Of course we don't need to tell you that she does it beautifully."

FACULTY LIMERICKS

Bili is stately as a column from the classic Parthenon,  
 And he reconstructs the spirit of an age that's past and gone;  
 But 'tis a way of his,  
 When he starts to give a quiz,  
 To remind of us of a gaoler in the dungeons of Chillon.



The Prof. who instructs in Francaise  
 Remarked to his students one daise,  
 "Your manners so rude,  
 Unpolished and crude,  
 A lack of due training betraise."

Dr. Cobern returned from the East  
 With a seven-league grin on at  
 least;  
 For he had in his pocket  
 The Sphinx's best locket,  
 And a portion of Pharaoh, de-  
 ceased.

The English professor, Frank C.,  
 Not contented with things as they B,  
 From a good rhetorician  
 Would turn politician,  
 And to other degrees, add M. C.

Doc. Snavelly can fire questions more  
 In one language than I can in four;  
 He will ask to begin it,  
 A dozen a minute,  
 And increase by degrees to forescore

Saint Clarence, the heir of old Rome,  
 Among ruins is chiefly at home;  
 He joyously marches  
 Through time-crumbled arches,  
 To gaze on the Pantheon's dome.

Lady Alice, the Mother Superior,  
 When she found that the convent did weary her,  
 Departed to France  
 In search of romance,  
 And returned with a countenance cheerier.

On neolithic bird-trips in paleozoic times,  
 Prof. Decker got a knowledge of all the lands and climes;  
 He's got a modern box  
 Packed full of ancient rocks.  
 [We only put this line in to finish out the rhymes.]



Gateway to Eberhard Athletic Field

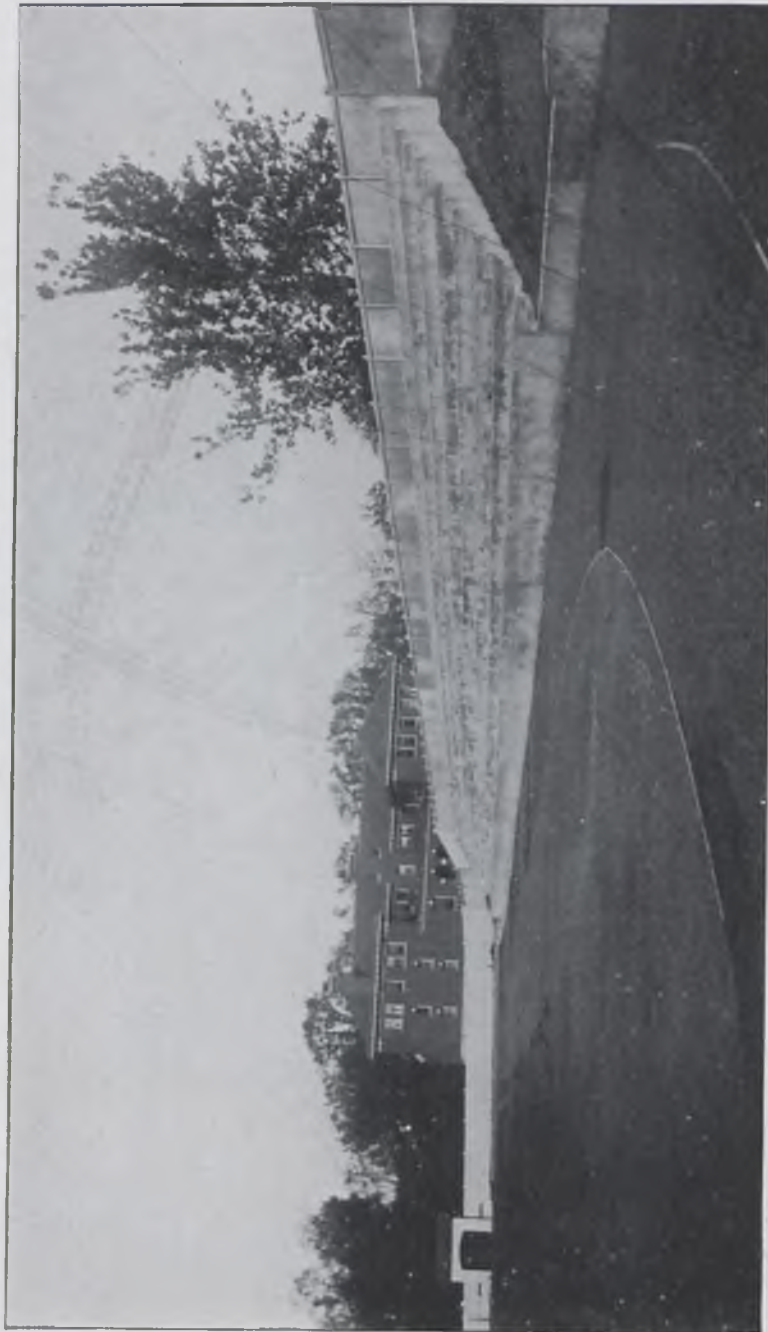

Montgomery Field and Grand Stand

## The Alumni

The Six Best Sellers of Kitchenware in the United States  
and Canada

Absolutely bull-dog proof:

Front-porch Flick.

Back-door Fabian.

Call-again Cohen.

Guaranteed good for a half hour's spiel on a second's notice.

Speak-easy Koehler.

Side-step Nodine.

Weary Willie Wood.

---

## Senior Six in the Faculty

The Six Best Sellers

Chosen for Hollership and Boration;

"The Free Negro in Virginia from 1620 to 1860."

"Spring Flowers."

"A History of Allegheny College."

Chosen for General Debility.

"The Freshman and His College."

"Text book of Experimental Chemistry."

Lecture—"Salve on a Roller," or "What Makes the  
Wheels Go Round."



A Heart Flush

## Cases

### THE STORM DOOR—AS SEEN BY AN OLD ALUMNUS

(Suspectfully dedicated to D. D. and R. P.)

I roamed across the Campus,  
 'Twas the February Feast,  
 And between the first two courses  
 I'd tramped a mile at least,  
 When above me, there at Hulings,  
 Just as forty years before,  
 Black, and blistery in the moonlight  
 Swung an old storm door.

"Why!" said I, "old silent partner,  
 You're the first real friend I've met,  
 And—somehow you remind me,  
 We're both good for something yet."  
 Poor Madge,—she'd crossed the Great Divide  
 Full seven years before;  
 But still her memory drew me  
 To that old storm door.



Beneath the wind-swept, sougning pines,  
 The tingling, starlit air,  
 Once more I felt my brow close-whipped  
 By tendrils of her hair,  
 The soft, cool velvet of her cheek.  
 I'd given life's triumphs for  
 One short, swift lease of youth and love,  
 Behind the old storm door.

When, Lo! To my rapt gaze it seemed  
 We two came tripping by,  
 Climbed the bleak steps, undid the latch,  
 Retreated with a cry.  
 It was as though grim Fate had said,  
 "You cannot enter more."  
 A Freshman and his girl had claimed  
 The old Storm Door.

#### Sequel

When my asbestos calling card  
 Slips through the pearly gate,  
 And Peter says, "You gave two rings,  
 Among the goats you'll wait."—  
 "Send out my little Co-ed, Madge,  
 For half an hour or more,  
 We'll make a better heaven  
 Of your old storm door."

SAMPLES OF CO-ED CORRESPONDENCE

Dear Mac:

I've worn your sweater every day since I came home. It made quite a hit with mother and I'm trying to coax her to let me buy one with a buff collar. I do love our college colors, don't you? Maybe you'd let me buy your sweater. I'd never tell anyone and I'd love to have it, then you could buy a new one. I wonder if you would do that. You've got your sweater trained. I can't keep its arm from around me. I certainly did appreciate your carrying my suit-case to the station in Meadville, but I hope that it didn't strain you, because it was as heavy as lead when I lifted it off the train, and I found four paving bricks in my best dress, when I got home. I hope that you are looking forward to April 13 with as much pleasure as I am.

As ever,

M. F.

Bemus Point,  
Monday, April 6, '14  
Union City,  
December 28, '13

Dear Homer:

I am mortified to death that Mrs. B. sent you those bills. I didn't realize that we had run so into the gas bill and I didn't imagine for a minute that a strong looking table like that wouldn't hold both of us. I'm so glad that it was only one leg because Mrs. B. has had the table for years. The next time we both sit on it we'll plan to distribute our weight a little more. I think that was what did it. Union City is slow. I haven't done anything exciting but to shop since I came home. I'll tell you about it when we both get back to Allegheny. Thanks for offering to meet me at the train.

Sincerely,

B. W.



Sigma Alpha Epsilon House,

March 16, '14

Dear A.:

What an advantage the mails are to people in your position and in mine! Our pens have said more than our tongues could have done, I believe, and you must know that in this long period of your imprisonment, I am more deeply grateful than you can know for your daily answering of my feeble messages. Nothing remarkably interesting has happened here at the house except that Van went out at four o'clock yesterday afternoon and never came in until eight o'clock this morning, and none of us fellows can get into the secret of it. Isn't this perpetual snow the limit, but there can't be more than another month of it, and then we'll have the whole springtime together.

Faithfully yours,

S. C.

Hulings Hall,

September 18, '13

Dear Harvey:

Allegheny is great! I never saw so many good looking men all at once in my life. You would be so happy with them, and I'd be so glad to have you here. Maybe Hiram is all right, but you know what it means to be a graduate of Allegheny, and wouldn't it be great for both of us to be graduates of the same school. You should see our president. He goes flying over the campus, looking us all over and smiling, and the dean is just sweet to the freshmen. All of the fellows are crazy about her. I guess I've seen at least fifty call at her door this afternoon, and they all seem to take their registration cards as an excuse to get in. All of us freshmen, who take public speaking, take it under her. You'd like this place. You'd better leave Hiram and go to college up here. Come on!

As ever,

M. R.

East Grant Street, New Castle, Pa.

December 15, '13

Dear Ken,

You must pardon my seeming unmaidenliness in writing to you again before you answer my last letter, but it has been almost a week since I heard from you, and mother and I are afraid that you may be ill. If you are, can't you get one of your boy friends there to drop us a line, and if you need me, you must send for me. Ken, something worries me a little. I am not jealous, I want you to understand that,

but I understand that Allegheny has girls in it and I'm just a little worried because you used to write to me every day when you first went up there. Maybe you could say something to relieve my mind, but I want you to be perfectly honest about it. Mother and I are making fudge today, and I'll send you a box. I'm so sorry that those horrid boys got all that I sent you last time. They must be perfect barbarians. I don't see why you want to go to school at such a place.

Loyally yours,

G. H.

### A FREE LANCE

Marmaduke - Paul - Satan - Barden L.-  
Jones

Is a rollicking rake of renown.  
His spurs he hangs up in his dark  
knightly hall,  
On Liberty Street in the Town.

Sable his shield, with Round Top in  
shade.

'Neath a log and a new Easter bon-  
net,

Blazoned in gules stands a tall ram-  
pant lance,

With dark wreaths of ivy hung on it.

Paul is, God wot, a free lance indeed.

When jousting he dons mail and  
plume,

And mounts his bold charger, he  
strangles his friends

With the scent of his powerful per-  
fume.

Marmaduke keeps on his iron panta-  
loons,

Though back from his jousts "in  
good season,"

When asked, why he seeks their pro-  
tection at home,

He answers, "Perhaps there's a  
reason."

Page two hundred four



Jones took some cushions, and some lady-love  
To row up the river. Take warning.

The girl was recovered, but not so her hat.

Paul fetched that at five the next morning.

Paul makes one vow—as he shakes in his jeans—

That never while gas-light abides,

While curtains are thin, will he place his keen arms

'Round the fire-place—and something besides.

### THE REFLECTIONS OF A GAS LIGHT

(On the Hulings Porch)

Yes, I do see and hear lots of interesting things that demand a good deal of reflection, and I'm so glad spring is coming, for it is so much pleasanter to have the girls around between meals, and in the afternoons. Often I hear such confidential little talks, and then in spring the girls go out walking so much more than they do in winter. There are two couples in particular who walk so much. The men usually come together, and I always hear the blond one ask for Miss Barnes, and the dark one for Miss Abrams. I've often tried to find out who they are, but the young ladies never say their names. They must be very athletically inclined to walk so much. But lots of interesting things happen in the winter too. It seems strange, but always on Thursday afternoon a lot of young men come over, and when they go out they are always saying, "Did you like those sandwiches?" and another will say, "Yes, only I never get half enough to eat." The other day one little fellow (I think his name is Jim) came out, and as he went down the steps he sighed, and said, "Well, for once I did get enough."

One thing that always seems strange is the crowd of men that come across the campus singing. One runs up and nearly puts me out, and then they say speeches, and sing, and the young ladies seem greatly amused. Really, I don't see why, for the songs are all old and the speeches usually very amateurish. But then the children must be amused.

Yet after all, what gives me the most amusement is the conversations I overhear in the shelter of the storm door. So many times when certain people come in they both go into the vestibule. I suppose the girl doesn't know where the bell is. I shine in as brightly as I can

Page two hundred five

to help, but it takes a long time to find that bell. And one night I heard a young lady say, "Oh! Roy, do be careful, you're knocking my hat crooked." And a deep voice says, "That was a ringer anyway."

One other couple (the man has red hair, and the girl is little and he calls her Sara) always hunt so long for the bell. I've puzzled my brains over the case, but it's no clearer for me to shine through than mud on the doorstep. Why is it that some men go in and others stop at the door? Oh well, I'm only a gas light, so perhaps it is no wonder I don't understand it all. Do you?



A Post-Graduate Course in Domestic Science

Dambach in French II.—Ze women are so economical of zee cloth in zee dresses zees days. Zay wear zee low neck and even zee slit skirt. Such tings should be looked into."

#### DID SHE COME BACK AT HIM?

Russell in Economics—"Miss Bardall, please avoid any appearance of cheating. Don't look in any direction from which you might get help."

Miss Bardall—"Why Professor, I was looking right at you all the time."

## Grinds, Slams, Jokes

Miss Ray gave the Lit. Board a sitting one day,  
And Hutchinson felt of his tie;  
His compeers with anecdotes brightened their stay,  
But Hutchinson felt of his tie.  
He dressed it, caressed it,  
He changed it, arranged it,  
Untied it, decried it,  
And sighed as he tied it.  
The rest eyed the camera calmly and gay,  
While Hutchinson felt of his tie.

Kaldron Manager, in discouragement—"I've seen all the Senior men, and made dates with them; but I can't get all the girls!"



Why I Came to Allegheny

Dunbar (waving his arms at the Washington's Birthday dinner—"All ready, Juniors! Go get 'em, Fresh! Three times!"  
Flick (obediently vociferous)—"Go get 'em Fresh three times!"

Aleck Kemp, standing in rapt adoration before the Psyche in the Classical room—"Gee, but I could love that girl!"

Red Robinson (trying to get up basket-ball enthusiasm)—"Do you know I went to see My Susie? [Laughter]—Oh, well, then, let's Sing Her Praises—In The Vale. [More laughter] Red subsides.

Miss Sansom (whose gentle rebuke has not taken effect)—"Well! It's evident that your conscience is not a self-starter!"

Irrepressible Freshman—"No, it takes a crank to start it working."

Prof. Ross, in Lat. III.—“Miss Thomas, why was this German soldier in the Roman army nicknamed ‘Flavus’?”

Helen—“Why, er, I suppose—Was it because he had only one eye?”

Prof. Ross—“But the Tiber is called ‘flavus,’ has that anything to do with eyes?”

Helen (thoughtfully)—“Oh, it means yellow.—Oh, I know (with a sudden inspiration) they called him that because he was a traitor.”



My Headquarters at Allegheny—(Why Cochran Hall Eats Mush for Breakfast)

Dr. Snavelly (anxiously)—“Where’s Miss Ellis? Where’s Miss Ellis?—Say, Hartman, if you see Janet Ellis, tell her if she doesn’t hurry up, I’ll bite off her ears.”

Hearts—“Aw, say, give me that job.”

Inquiring Friend—“I suppose the students take advantage of Sunday evening to explore all the nooks and by-ways of the city?”

Rose (hastily)—“Oh no! We haven’t time.”

Doctor Mulfinger—“Why, when Bunny was run over, it made my hair stand on end!”

### PERHAPS YOU’RE RIGHT

Russell—“Mr. Cox, does an old suit of clothes have utility?”

Cox—“Yes sir.”

Russell—“Well, what are they good for?”

Cox—“To put in the Missionary barrel.”

Query—“Why was it Don Dunbar whom Professor Ross asked to define an Engaged Column?”

Parmenter (to Co-Ed in History reference room)—“Have you re(a)d Robinson?”

Co-Ed (startled)—“Why—er—I hope not.”



Why I Left Allegheny

Friend—“What would you do if an author looked volumes at you?”

Miss Mueller—“I think I’d put him on the shelf.”

Prof. DeGrange quizzing class in English I.—“Mr. Clay, what new thing have you learned concerning marriage from your study of ‘Virginibus Puerisque?’”

“Mud” Clay—“It’s all new to me, Professor.”

**"SOL" TAYLORETTES**

Sweet—"Tis better to have loved and lost than to have loved a Co-ed."

Sol—"Tis better never to have loved at all than to have loved a Spirella."

Sol—"And so she got antimony, on with the dance, let joy be unrefined."

Decker in Geology—Now how do they get the water from the ocean into these tanks?"

Sol—"They pump it in."

Decker—"Oh, no indeed. They wait till the tide rises."

Sol—"That's graft. That's not right."

Sol—Did you hear about the scandal in Ruter? There's three kinds of iron ore in one bed."



Fegely



Artistic Allegheny

**OF COURSE THEY SWEAT**

Russell (in Economics class)—"Latshaw, give an example of a sweating industry."

Latshaw—"A steam laundry."

Miss W.—"O-o-o-h! I could just die of loving."

Jake—"It's a fine night for a murder."

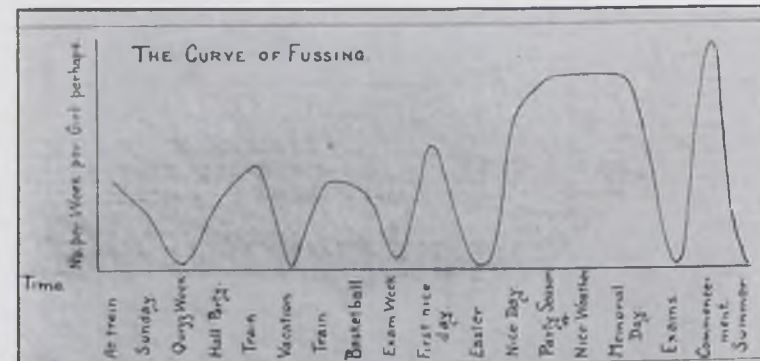

**WAS IT APRIL FOOL JOKE OR SOMETHING MORE SERIOUS?**

College Professor Yanked Out of Bed and "Roughed" by Masked Men.

Has Only Circumstantial Connection With a Student's Black Eye

According to a story that comes from the "11th" eye of the younger professor was the victim of a home incident the doesn't call it "black eye" parody says that wanted to know what of an April fool joke and wanted the carmaker at a willing one to make it something to be...

Please call at the President's Office at the earliest opportunity.

Mr. Everett C. Wolfe

**THIS TICKET**  
ENTITLES BEARER TO  
**One Seat in Chapel of Allegheny College**  
FOR SEASON 1913-1914  
PRICE, FIFTY CENTS

**THIS TICKET**  
Entitles the Bearer to all Privileges of the Campus for  
**Season of 1912-13**  
*Mr. Robert Crawford*  
PRICE 25 CENTS NOT TRANSFERABLE





"Now I Lay Me" at Hulings

our English. (She gets up and goes to put on her bedroom slippers, but suddenly throws them from her and dives back under the bed clothes, shrieking all the time )

Helen—What's the matter with you Vivian? Why are you throwing your slippers and shrieking like that?

Vivian—Ow!—Oh!—Ow!—Well, I guess you'd shriek too, O!—O!—Oh!—There was a mo—mou—mouse in my slipper.

Helen—A what? Mouse? Oh, where?

Vivian—In my slipper I said.

Helen—Well I'm going right down for a mouse trap. I won't stay here another night if there are mice here. (She leaves the room.)

### Act III.

Scene—Same as Act I and II.

Time—Several days later.

Vivian—Say! Have you noticed a strange smell around here?

Helen—No. I have such a cold I can't smell anything. (Just then, an envelope is shoved under the door from the outside.) Oh goody, there is a letter. (Picks up letter.) Why! It's for both of us. Tears envelope and removes card.) Well, will you listen to this Vivian!

#### BOARD OF PUBLIC HEALTH

Meadville, Pennsylvania.

Complained of—Helen and Vivian.

Complainant—Second floor of Hulings Hall and vicinity.

Offense—Offensive remains of defunct mouse.

Remarks—Please remove same, per order of.....

Board of Health.

### Act II.

Scene—Same as Act I.

Lights are out and both girls are in bed.

Vivian—Helen, did you wind the alarm?

Helen—No, I forgot to do it.

Vivian—Well, I guess I had better get up and do that, for we will have to get up early to study

Vivian—Do you suppose we have caught a mouse in that trap we set? (Goes to dresser and kneels and looks under.) Oh gracious! There is one in that trap. Helen you take it out.

Helen—No sir, I wouldn't touch that mouse for a hundred dollars.

Vivian—Well, what will we do then? I won't take it out?

Helen—I will go down and ask Miss S— to come up and get it. (Exit.)

Curtain.



The Editor



The Photographer



The Manager

Lockwood, trying to say that someone has got his goat in Scotch —"Oh! My Nanie's Awa."

Freshman—"I missed Doctor Lockwood's eight-ten this morning."

Snively—"What reason?"

Fresh.—"Insomnia."

Snively laughing—"Excused."

"Sol" hearing a soprano solo, "Hold Thou My Hand" says—"Say, that little selection is almost true to life."

Wanted to know, for what Bard needs the bricks behind the door in Lockwood's Shelley Class?

Also wanted to know, what brand of ginger ale put "Sid" on the blink in Cleveland?

## EVERYDAY LIFE - AT HULINGS.

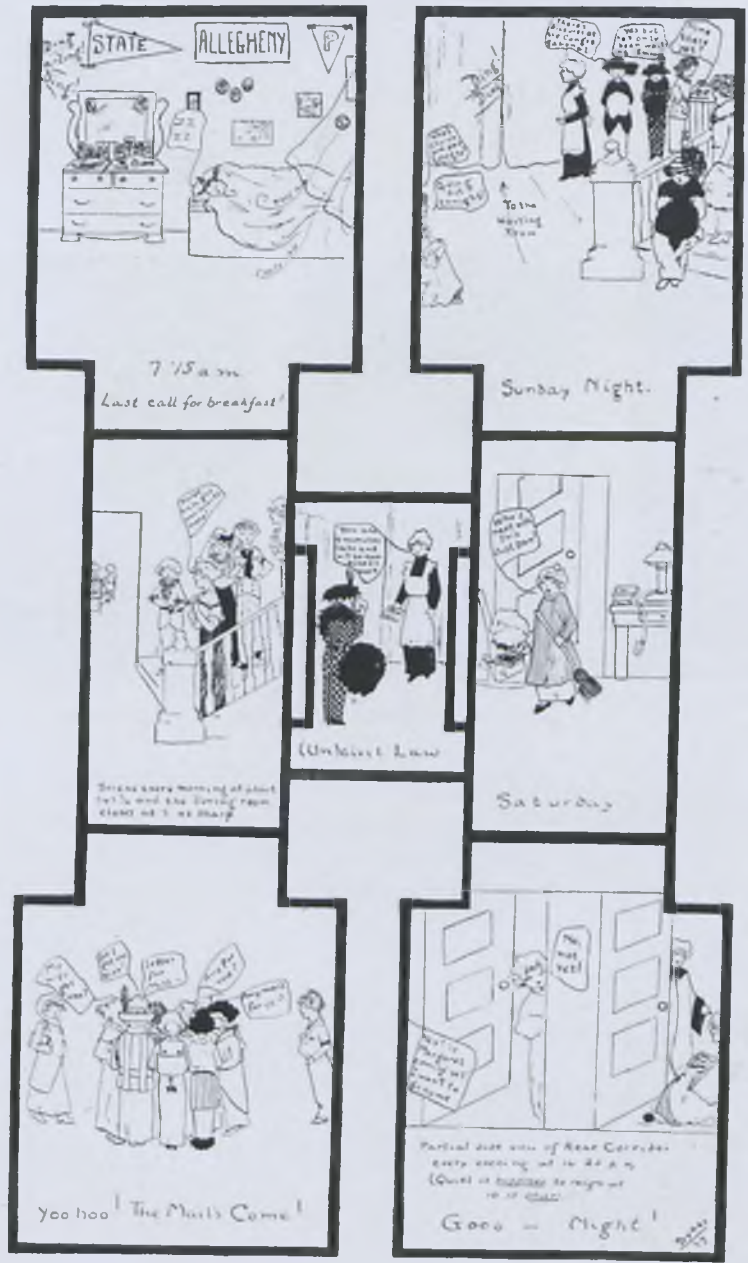

## Ornery Fraternities



THE PROFANITY CLUB

Symbol ..... The Paddle  
 Colors ..... Black and Blue

"Even though our minds may be filthy, let us not show it in our daily conversation; to that end we agree that he who swears shall be duly paddled by his comrades."

- H. D. Peckham ..... President  
 (Because he is from Rhode Island be lenient.)
- J. M. Neill\* ..... †Vice-President
- N. H. Boyd ..... H. P. Rankin
- E. H. Baker ‡ ..... A. E. Stanfield
- P. E. Clay ..... Jesse Tarr
- T. B. Putney ..... A. B. Wilber

\* Resigned because unable to stand the strain.  
 † Vice has two meanings here.  
 ‡ Wore the colors most frequently.

## THE SPRING LAMBS

In London the Lambs are mostly real actors,  
At old Alleghe we are called malefactors.  
Tough cuts we may be, but we'd not last a day,  
Side of spring lanmb you find on a Cochran Hall tray;  
While most of our Lambs, you will certainly find,  
Are gambolers gay of more than one kind.

Gambol we do on the green or the red.—  
"I win with either," says our little Fred—  
In Rum or in Poker we're blame hard to beat,  
For cards are our solace, our drink and our meat.

'Tis true we lose little and seldom win much.  
The stakes are chewed toothpicks, burnt matches and such.  
While vainly we tempt our Skillen-ized tastes  
With eats that assist in enlarging the waists.

The bad Sunday papers we always peruse,  
And he who discovers the choice bits of news,  
Enlightens the others with tales of divorce,  
With beauty hints, burglary, or something worse.

The fine arts and painting we next patronize,  
Oft taking a specimen worthy a prize  
To church, to the movies, and even by spurts,  
Indulge in a soda at dear Johnny Wurts'.

Wine, women, and song lead Lambs to the bad.  
We cut out the songs, just those that are sad.  
Amid the Lent season and Easter vacation  
Cubeb's we eschew, and rash expectoration.

This June we're all leaving and soon must disband.  
We'll found a new chapter in Lullaby Land.  
In your tributes and flowers be lenient with slams;  
Just remember that we were only—Spring Lambs.

Roll of the Spring Lambs:  
Nut, Gook, Sleuth, Sweet, Sol, Izzy the Boob.



Club



Phi Psi Frat. meeting. Mossy in high falsetto—"Now fellows, there's a thing that Beisel wants me to mention to you. Not that we mean to be hard on the freshmen, but we older fellows have lived long enough to know that the only way to keep self-respecting, is to treat all ladies with absolute respect and deference, and we want the freshmen to keep their eyes off the new maid.

**APARTMENTAL CLUBS**

Suites personally conducted.

Offices

May to October ..... The Porch Swing  
 October to May ..... The Morris Chair

Rent Roll

"Hartley J." ..... Walnut Street  
 "Love Divine" ..... Liberty Street  
 "Steve" Brodie ..... S. Water Street  
 "Slats" ..... Walnut Street  
 "Leo M." ..... West College  
 "Puss" ..... Spring Street  
 "Sol" ..... Loomis Street  
 "Roy, dear" ..... 509 N. Main  
 "Red" R. .... The Jail  
 "Ducky" Drake ..... Baldwin Street  
 "Pinky" Ed. .... The Livery Stable  
 "Chuck" and "Peckham" Smith Alley (joint ownership)  
 "Benn Nelson" ..... Washington Street  
 "Palestine" Jim ..... North Park  
 "Adonis" Bash ..... Loomis Street  
 "Pedro" Dunlap ..... Chestnut Street



The Big End of English I.

**THE CHEWDISHERY**

**BRIGADES**

The Engineers ..... The Baseball Squad  
 Advanced Chem. Students  
 Commander-in-chief Humperdinker  
 Colonel Cox  
 Lieutenant "H. K." Mail Pouch  
 Corporal Cuspidor Clyde, "the Corry spittoon fighter."  
 Piper Heidsieck "Put," Bugler ..... Sawdust "Steve," Mascot

**REGULATION WEAPONS**

Spearhead ..... Battleaxe

**FAMOUS BATTLES**

Honest Scrap ..... Peachy Scrap

**PRIVATEES OF THE LINE**

<b>Five Brothers</b>	<b>Vets</b>
"Red"	"The Gils"
"Deac"	"Ding"
"Bobby"	"Pop"
"Slats"	"Shorty"
"Mossy"	"Gealy" (Honorary)
<b>Roughs</b>	<b>Holy Alliance</b>
"Brer"	"Potts"
"Frog"	"Mel"
"Pussy"	"Chuck"
"Rip Van Winkle"	"Neale"
"Bald Headed Billiard Ball"	"Put"
"President of G. D. F."	"Sol"
"Tut"	"Microbe"
"Lou"	"Jack J." (Honorary)
"Jake" (Honorary)	"Mac G." "

G. A. R.\*

Target Practice (5-foot Range)  
 Record Shots

"Gil," 99 out of 100 during one Chapel Period.

"Gil," 99 out of 100 during one Chapel.

"Deac," 10 flat.

"Rip Van Winkle," disabled by backfire.

\*Short for Garboon.

## INACTIVITIES

Aesthetics  
De Press  
Sacriligious  
Eortatory  
Amusical  
Grammatics  
Feeds

### Aesthetics



#### A MODEST PROPOSAL

When the last cane-rush has been banished, and the rope-tying contest is fled; when soccer is proved harsh and rugged, and the last foot-ball hero is dead;—then, in place of these brutal breakneekers, will they give us Parchesi and Checkers?

Dambach—"Monsieur Moore, it would be better if you could read with less monotony. To hear you read it would be like one asleep standing."

*Page two hundred twenty-two*

## CHEM. DAYS

(With Apologies to John Greenleaf.)  
Still sits the Chem. Lab by the Street,  
Its coping-stones a-sunning;  
About it still -Disulphide sweet,  
And water faucets running.

Within, the Doctor's desk is found,  
Deep-scarred by acids strong;  
The balance bright, the shining tubes,  
The deep-mouthed worker's song.

Queer formulas upon its walls,  
Its icy steps awaiting  
Those feet which fear no danger near,  
And skyward take to skating.

Long years ago a Meadville mist  
Hung o'er its murky halls,  
Enwrapped its terra cotta bricks,  
And tar bespattered walls.

It all but hid the Freshman toque  
And tangled, glossy curls,  
Of her who stood beside a youth  
Who worked mid smoke wreathes' whirls.

A crash! He heard her mocking laugh.  
"Some fine Chem. II, shark! Pooh!  
I could have botched the job as well  
Without disturbing you."

'Twas but a broken test tube.  
She let him make it straight  
By going to the movies with her.  
Next day he broke eight.

\* \* \* \* \*

Still meal-times to a careworn man  
That Co-ed's face are showing.  
Dear girl! Her breakage on his bills  
Has ever since been growing.

He lives to realize that to keep  
Is worse than 'twas to get her.  
And yet, poor fool, though in so deep,  
He'll never quite regret her.

*Page two hundred twenty-three*

## De Press



### ALLEGHENY'S WHITE HOPE

'Twas past the doctor's bed-time,  
The room with smoke was dim,  
When Doc. had a premonition—  
Of something coming to him.

His knees did shake and quiver,  
When John slid into bed.  
A gun beneath his pillow,  
A quilt above his head.

He lay till nearly morning,  
Plunged in nervous chill—  
And filled with wilder fancies  
Than any Fresh on the Hill.

At length he heard a rustle  
The clock had struck the hour;  
His eyes stood out with horror,  
For Doc. was in their power.

*Page two hundred twenty-four*

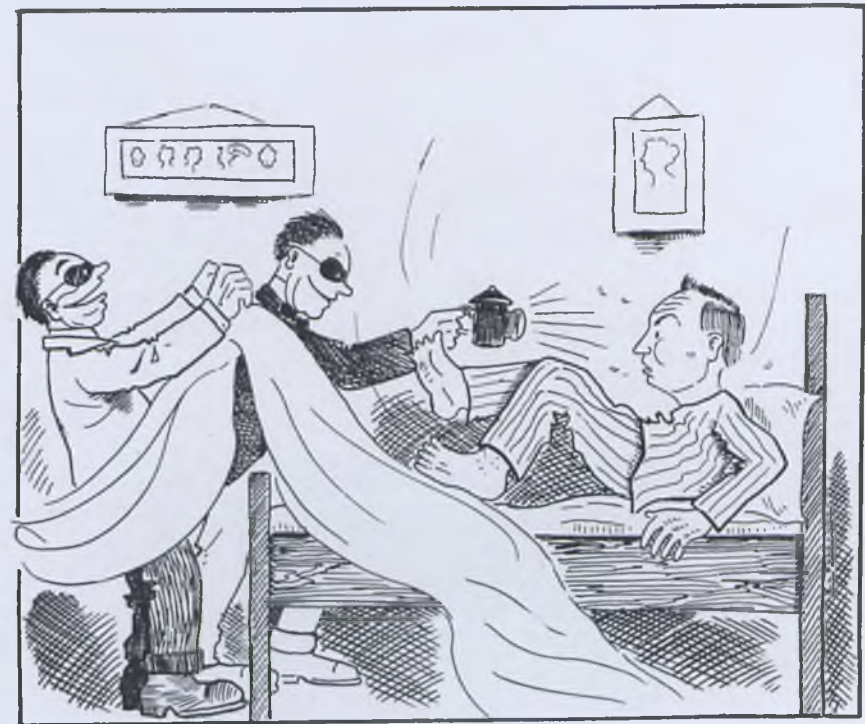

With one wild shriek of terror,  
He slipped behind the bed,  
But the ruffians seized a pillow  
And hurled it at his head.

One more wild wail for mercy,  
—They feared he'd die of fright—  
So they gave him a farewell wallop,  
And vanished into the night.

After his knees stopped trembling,  
And his heart had ceased to flop,  
Poor Doc. slid safe beneath the bed—  
He dared not trust the top.

Then, when the day had broken,  
And the sun peeped over the hill,  
He gathered up the Freshmen,  
And pictured to them the mill.

*Page two hundred twenty-five*

"I showed my athletic training,  
I landed a stinging right;  
They couldn't stand my uppercut,  
But I lost them in the night."

"Oh, I tell you, I'm a champion,  
With muscles strong as rope.  
I'm Doc. Humperdinker Russell,  
I'm the only real white hope."

He said, when he found his pistol  
And placed it on the shelf,  
"I'm glad I didn't use it"—  
He might have shot himself.



De Press at Hulings

Previous Kaldrons oft remind us,  
As their pages we peruse,  
That they've left out lots of scandal,  
Which the College hates to lose.



Page two hundred twenty-six

## hortatory

### A NIGHT IN ARTER HALL

(A la Fitz-Greene Halleck)

At midnight in his bed content  
The "Fresh." was dreaming of the hour,  
When Annex Number Two was bent,  
In homage to his verdant power.  
In dreams upon a field of gore  
"Chuck" Dotterrer to the turf he bore;  
Then shooting goals with fiendish knack,  
He rode "Osh" Graham on his back;  
All, all forgetful of the fact  
That 'gainst the door his bureau rose.  
His head was hid beneath the clothes.

Bill Bailey woke; he gripped his hair;  
That fond clutch was the last.  
He paled to hear Prof. Russell shriek,  
"Beat it before your tails get beat!  
The Sophs are coming fast."  
They fought like felines—mostly yell.  
The fur flew thick as falling rain.  
They fled, but poor Bill Bailey fell,  
Pleading, though all in vain.

Another dark and stormy night  
The Proctor snored in peaceful slumber.  
Zipp—went the phone! How Doc. did bite!  
Said he, "Now, Steve, I'll get your number."

"Say, little girl," sly Stevie said.  
"You've waked our Proctor, he's in bed.  
Can I come down? No,—'cause you see  
Our Proctor's some wise guy and he,  
Says you are naughty cause you—Phew!  
Hang up the phone now, that will do."

The Proctor rustled back to bed.  
"I'll drown that noble youth," he said,  
"On Pennsylvania's wave-beat shore,  
Then beat it back to Baltimore."

Page two hundred twenty-seven

## OWED TO THE DISCIPLINE COMMITTEE

"\*\$#—||—?—]—?—?  
"—!—?—!—?—?—??  
( )—!!!—!!!—!!!  
&—!!!—!!! d—n."

## VOX POPULI VOX DEI

### Where is:

The Sophomore Banner?—In a good place; how do we know?  
Spaghoni?—Eats at Bergin's.  
Phylox?—Dog-gone sausage chasing a celluloid maltese cat.  
Cobern?—Wandering Jew on his way to heaven; looking for his mummy.

The Freshman Curls?—Shear foolishness; on the dresser; false, false.

College Traditions?—Need whitewashing; out for a walk.

The College Council?—Refused license; with Phylax.

The College Poets?—Ruled out for lack of literary merit.

The College Engineers?—Asleep at the switch; getting rich.

### What's the best name for:

The Book Store?—Lee Room and Graft Shop.

Cosmopolitan Fussing?—Harper's Weekly; Review of Reviews.

The Registrar's Window?—Cozy corner; Ananias Club; Matrimonial Bureau.

The Ivy Club?—"Arms and the Man;" Moss-and-Ivy; Great White Way.

Allegheny College?—Smith College.

English II.?—The third degree; like train No. 4 on the Erie—overburdened with sleepers and always late.

The Bugs Club?—Not all at Warren; Association of would-be Darlings.

The Literary Monthly?—Snappy Stories; Police Gazette.

Professor De Grange?—The Glow-worm; La Vogue.

The Library?—Voughting booth; knowledge in cold storage.

College Cases?—Like molasses in January—in Spring, watch 'em run together.

The Lyceum?—Chicken show—First goes down there on bird trips.

Head of the History Department?—Sherlock Holmes; the power behind the throne.

## Sacrilegious



A Prof. there was, and he read his prayer,  
(Even as you and I.)  
Altho he knew it wasn't fair  
To keep his students yawning there;  
But his English was good, so he didn't care.  
(Even as you and I.)

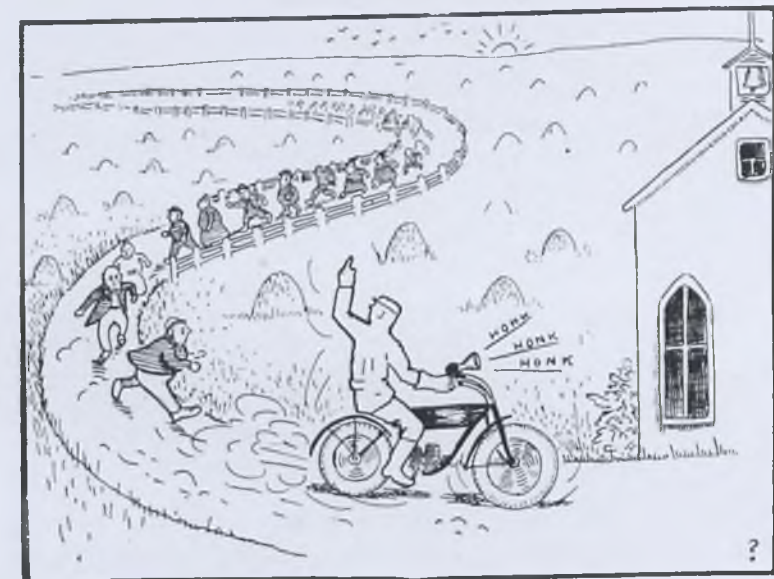

Ottie's Gasoline Church Bell at Blooming Valley



## Feeds

When Congress dissolved the Beef-Trust,  
Passed wild tariff bills and all that,  
They were miles behind old Allegheny,  
For the Phi Delts were eating cat.

To solve the high cost of existence,  
Why that takes a man in a Frat;  
But, woeful result of the solving,  
The Phi Delts are eating cat.

It grieved the wise commissair Lindberg,  
When the fellows no longer kept fat;  
So he put them on specialized diet.  
Ah! Little dreamed they, it was cat.



After they cleaned old Tommy,  
(He was neither too lean nor too  
fat)

They told the cook, he was rabbit,  
For they'd cut off the tail of the  
cat.

Monday brought on a game dinner,  
With all the fixings thereat;  
But while eulogizing poor Bunny,  
The Phi Delts were eating cat.

Yet, when the truth was reported,  
Each lad made a dash for his hat.  
They didn't quite fancy this being  
On intimate terms with a cat.

It really was quite a rare saving,  
For nearly a week after that,

Not one of the boys mewed for dinner:  
There's nothing so filling as cat.

Pussy's tale should end with a moral.  
We promise you this only, that  
Till Mexico pillages Meadville,  
The Phi Delts will fight shy of cat.

## FEEDING THE FIVE THOUSAND



1. Now the feast of soggy  
cakes and lukewarm coffee  
drew nigh, which is called  
Cochran Hall Breakfast.

2. And the hungry hordes  
sought how they might kill  
the cook, for they were afraid  
of the cereal.

3. Then entered Satan  
into Klingensmith, surnamed  
commissary, being High Mo-  
gul of the Kitchen.

4. And he went his way communing with the cooks and waiters  
how he might betray the students unto them.

5. And they were glad and plotted with him.

6. And he promised and sought opportunity to betray the boys  
unto the Skillens while they were yet hungry.

7. Then they having resisted the cereal, the waiters brought  
unto them the unleavened cakes, which are of the Devil's work.

8. Then uprose the mighty Seniors as one angered beyond all  
reason and spake, saying, Where is this Skillen that we may stone  
him? And the waiters were afraid and answered not.

9. Their Snave-ly-ke curiosity being as yet unsatisfied, and their  
hunger finding vent in violence, a cake was hurled against the radiator  
which being as yet lacking in heat answered not at all, but groaned in  
a hollow manner like the college choir.

10. Overcome by the weakness of hunger, they sank into their  
seats.

11. And one arose mighty in wisdom and authority and spake,  
saying, We have among us a Russell and a Bailey which are of much  
strength of stomach. Let us cast the cakes before them, at the same  
time anointing them with much syrup.

12. And behold, it was so.

13. When the cakes were thus placed and they sat them down,  
the gourmands of Cochran ate them, everyone using much oleo.

14. And Russell lifted up his voice saying, Wherefore eat ye not  
these things, for are ye not one of us?

15. But, casting aside the prunes, they arose, for their classes  
called them from that place. Selah.

PRECEDENTS

- 2.—In the Fresh.-Soph. poster scraps the Sophs are permitted to show their interest by the use of clubs.
- 7.—A yellow journal must appear every year, (Facts, Truth and Catalyser.)
- 8.—Phi Delt House gets pinched annually.
- 9.—Grove City beats our foot-ball team.
- 10.—Freshman, Sophs., and Juniors, indulge in their annual rough-house on the basket-ball floor.
- 11.—Doc. Mulfinger prays for fifteen minutes.
- 13.—Somebody dies and leaves the College money.
- 14.—Dancing under the ban, (new one).
- 16.—Steam pipes furnish hot springs. "Old Faithful" works three hundred days in the year.
- 17.—Cammy Cobern tells the story of——
- 18.—Censorship Committee puts the bum on the Kaldron.
- 19.—Doc. Lockwood declaims a temperance special in Chapel.
- 20.—Fresh. and Sophs. play their annual game of "soak 'er."
- 21.—Prex tells the Freshman class that they are absolutely the best thing out.



Gosh Durn It All



Ottie's Grove City Courtship  
Page two hundred thirty-four

He—"I'm going to college now."  
 She—"Stude?"  
 He—"Yes, every Saturday night."



Tail Piece—(November 27, 1913)

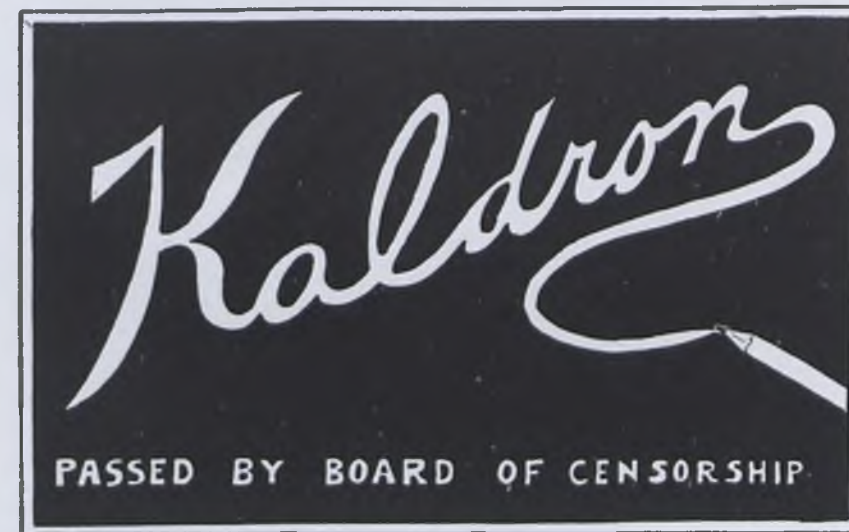

## If the 1914 Kaldron

**I**S a good representation of college life and college activities the Board will feel that their labors are rewarded.

But, with all the work which the Board might do, it would still be impossible to bring this book to you were it not for the courtesy and patronage of its advertisers.

It is your duty to support these advertisers accordingly. You will find them live business men, able to supply any of your needs. Your Business Manager has found them courteous and keenly interested in our college, and they merit fully the patronage which you are able to give them.

Signed, KALDRON MANAGER.

# The SMITH'S TOGGERY BOOTERY FIXERY ALL IN ONE

---

**Largest and Most Complete Store  
in this Section**

---

**ASSORTMENT, STYLE AND PRICES  
CANNOT BE EQUALED**

---

*You know all about us on the Clothing question.  
You'll find us just as strong on Shoes.*

---

**Hez. Sez:**

The Bootery is already recognized as the leading place for style and quality.

---

LARGEST STOCK OF EVENING FOOTWEAR IN  
THIS PART OF THE STATE

---

NINETY SHADES IN STOCK  
Perfect Match in Hose and Slippers for any Gown.

---

**SMITH'S - A REAL STORE**

# TORDELLA'S

FINE CONFECTIONS, FRUITS, SODAS  
AND ICE CREAM

---

## UPPER CLASSMEN

ALL GO TO

**Perry's Barber Shop**

ASK THEM WHY?

Crawford County Trust Co. Bldg

**The Meadville Shoe Shine Co.**

Hat Cleaning      Bleaching and  
of all kinds      Blocking

256 CHESTNUT STREET

Branch: 916 WATER STREET

---

*Have U Been to  
Keep's Fountain?*

*The home of the Original  
Chocolate Soda*

---

AGENCY { Moore's Non-Leakable Fountain Pen.  
Crane's Stationery.  
Whitman's Candies and Belle Mead Sweets.

YOU'RE TREATED RIGHT AT

**Keep's Pharmacy**

ii

# Geo. T. Wilson & Son

Jewelers and Opticians

College Jewelry of All Kinds, Pins, Buttons, Fobs,  
etc. Engraved Cards, Invitations, etc., at  
Lowest Prices. Glasses Accurately  
Fitted. Established 1874

223 Chestnut Street, Meadville, Pa.

---

Our Motto:

"If we please you, tell others; if we don't, tell us."

ALL WORK GUARANTEED

## Meadville Laundry

286 CHESTNUT STREET

H. S. TAYOR, AT THE PHI PSI HOUSE, COLLEGE AGENT  
Both Phones

---

## Enterprise Millinery Co.

274 CHESTNUT STREET

EXCLUSIVE STYLES

Children's, Misses' and Ladies' Hats

TRIMMED AND UNTRIMMED

---

## BURCH'S

Everything remodeled  
and strictly up-to-date

iii

TRUE WIT AS EXHIBITED BY DR. JOHN

Rev. Williamson—"Doctor Russell, why did they call the middle ages 'the dark ages'?"

Doctor Russell—"Because they had so many 'Knights,' I suppose."

Scotty, the man of habit, when lighting the candle in "Arms and the Man," Act I., struck the match on his nightie.



Professor De Grange (examining the fashions in the Sunday Supplement)—"In my opinion, the present styles are the most graceful and artistic that the modern world has evolved."

Miss Sansom—"Yes indeed; I thing so too."

Professor D.—"Then why don't you wear them?"

Depp (running across Doctor Snavelly at the close of Doctor Cooley's lecture)—"Well, Doc, did you have a pleasant dream?"

Dr. Snavelly (with sharp suspicion)—"How did **you** know?"

Head of the History Department—"There are two classes of automobiles—Affords and Can't-Affords. Any man can afford one even if it is only a little Ford." (Now you understand, this is just an aside.)

Howard Boyd in German VII (translating scene in the early morning, presenting Leander just as he returns from a nocturnal swim across the Hellespont) Boyd reading—"Is that you Leander; what have you under your arm?"

Leander—"Night clothes."

# Photoplay Theater

Best Lighted, Best Seated and Best Ventilated  
Play House in the City

WE SHOW ONLY THE BEST PICTURES

Never Over Five Cents

---

## MICHEL BROTHERS

Dealers in Fresh, Salt and Smoked Meats, etc.

FINEST GRADES OF BUTTERINE, 15 TO 23 CENTS PER POUND

Both Phones

938 Market Street

---

## BREAKIRON, THE PRINTER

TRY HIM FOR BEST RESULTS

Market Street, opposite Kepler Hotel

---

I STILL HAVE A GOOD LINE OF

Tennis Rackets and Balls, Sweaters,  
Shoes, Gym Suits, etc.,

which I will close out at Special Commencement prices.

You will need some of these for the Summer

THOS. R. FITZGERALD, - - - Cochran Hall

---

Calumet Tea & Coffee  
Company

409-411 W. Huron Street

CHICAGO, ILL.

Importers of Teas and Coffees.

L. Roschi & Son

780 N. MAIN STREET

Groceries and Provisions

Phones, Local 146. Bell 362-J

**SEE OUR CUTLERY**

**P.  
B.  
G  
R  
A  
H  
A  
M**  
962  
Water  
Street

Dr. Ling was just at the most critical point of an important explanation when Microbe Baker got up stealthily from his seat, tiptoed forward, and brought his boot down with a crash near the lecture desk. "What are you doing, Baker?" demanded Doc.

"Well," replied Mike, "You know if you kill one now, there'll be a million less to kill next summer," and the class broke up.

**CONRAD FISHER**

Manufacturer and Dealer in

Foreign and Domestic

Cigars, Tobaccos, Etc.

Cor. Chestnut and Market Streets

Cleaning, Pressing, Dyeing  
and Repairing

SUITS MADE TO ORDER

**R. E. VETTER**

905 Market Street

Local Phone 330-K

E. A. SMITH

J. E. WIRT

**RED CROSS PHARMACY**

QUALITY DRUGS

Telephones 354

249 Chestnut Street, Meadville, Pa.

**DR. C. C. HILL**

Eye, Ear, Nose  
and Throat

Over Tribune Office

**DR. E. L. LEONARD**

AND

**DR. W. H. MINIUM**  
DENTISTS

939 PARK AVENUE

MEADVILLE, PA.

**PLACE TO EAT  
BERGIN'S**

922 WATER STREET

**Reamer's**

**Jewelers and Opticians**

**Reamer's**

# Bates Music Store

ESTABLISHED 34 YEARS

WE SELL THE

## World's Best Pianos

Steinway  
Briggs  
Vose  
Regent  
Knabe  
Poole



Norris & Hyde  
Merrell  
Chickering Bros.  
Haddorff  
Brinkerhoff  
Cable

### Briggs Air-o-Player Leads Them All

SOLD ON EASY MONTHLY PAYMENTS  
OR DISCOUNT FOR CASH

Our Low Prices and Easy Terms Have Successfully  
Met All Competition For 34 Years

EDWARD T. BATES COMPANY

287 Chestnut St., Meadville, Pa.

viii

GET THE GREAT  
CITY HABIT



## Wear Walk - Over Shoes

Every wanted style—New Mahogany  
Tan Calf and the best Black Leathers

\$3.50, \$4.00, \$4.50, \$5.00

## BROWNELL BOOT SHOP

A. D. BULEN  
DEALER IN PIANOS

Ahlstrom Pianos—Best Pianos  
Musical Merchandise of Every Description.  
Sheet Music, Books, Studies, Etc.  
ORDERS TAKEN FOR PIANO TUNING  
Store 969 Water St., Meadville, Pa.  
Telephone 299

HENRY J. KRUEGER  
FLORIST

Proprietor of Greendale Conservatories  
Cut Flowers and Floral De-  
signs a Specialty  
Both Phones  
Store, Corner Market and Center Sts.

## DREUTLEIN SMOKE SHOP

H. DREUTLEIN Established 1867 MEADVILLE, PA.

MANUFACTURER OF AND DEALER IN

Cigars, Tobacco, Pipes, Etc.

Retail Store and Office  
228 Chestnut Street

Factory and Wareroom  
949½ Park Avenue

ix



**HOTEL GRACE**

SAEGERTOWN, PA.

R. E. GRACE, Proprietor

Available for Banquets

Fine Ball Room

Write or call up for rates

**A. I. ELDRED**

Men, Women and Children Shoes

Traveling Requisites, Sporting Goods  
Fine Leather Novelties, Etc.

MEADVILLE, PENN'A

Residence Phone 418-K  
Halsey Hotel, Both Phones 41

**FRANK KEARNEY**

Better Known as "Red"  
Baggage Transfer

MEADVILLE, PA.

**DR. W. C. CARPENTER**

DENTIST

Over Wilson's Jewelry Store

Both Telephones

EVERYTHING IN THE JEWELRY LINE AT

**FABEL'S  
THE JEWELER**

**The Pennsylvania College of Music, Inc.  
MEADVILLE, PA.**

**FACULTY**

<i>Director</i> —Harry Waithe Manville	{ Franz Kohler
<i>Voice</i> — { Harry Waithe Manville	<i>Violin</i> — { Frederick T. Peffers
{ Mary Thorpe Graham	{ August Palma
{ Margaret Edith Davison	<i>Mandolin, Guitar and Other</i> { August Palma
{ Mary Thorpe Graham	<i>Stringed Instruments</i> { August Palma
{ Jessie A. McGill	<i>Theory, Harmony and</i> { Jessie A. McGill
<i>Piano</i> — { Margaret Edith Davison	<i>History of Music</i> { Angleen Gifford
{ Veva Jane Eaton	<i>Elocution and Oratory</i> —Clementine Calvin
{ Ula Mae Roueche	<i>Water Colors and</i> { Iona Woodcock
<i>Pipe Organ</i> —Flavia Davis Porter	<i>China Painting</i> { Iona Woodcock
	<i>Registrar</i> —Nina Elizabeth Blair

Twenty-eighth season opens September 1. Students may enter at any time.  
Address Registrar for Catalogue.

**Kepler Hotel**

T. D. KEPLER, Prop'r

HAS BEEN REBUILT AND ENLARGED

Corner Market Street and Market Square

MEADVILLE, PENN'A

Cold night; Jude Brook returning from basket-ball game. Room full of girls.

Enter Ethel Hudson—"Oh girls, my hands are nearly frozen."

Jude Brooke—"Are they, Ethel? Why mine aren't, and I didn't have a muff either."

#### CLAIRETTES

"Wood is out after Kahle."

"Those Senior gowns, there's no denying, they cover a multitude of shins."

"Oh! Tempora, Oh! Movies!"

#### SOME CLAIM TO GREATNESS

Heard in the Hall—"Say, that man Stevenson is turning out just like Wolfe and those other big Freshman Class presidents."

Lizzie—"Well he's got a big man's name anyhow."

The Head of the German Department—"It is not good to say things about the president of the college; but, his Bunny taught my Phylax bad tricks."

Lockwood—"And now let us sip the sweets of poetry."

#### ETHICS?

Dr. Cobern—"Suppose a crazy man were made sane as the result of a deliberate blow on his head—Would you call that a good act or a bad act? Ah! Now I've got you."

Voice from the rear—"That's an accident."

#### THE MESSENGER GETS RESULTS

Mr. Phi Gam:

I see by Messenger you have 1 stove for sell. I want one if not to dam steep. Please say if he burn wood or coal and what kind.

Yours esteemed,

R. F. D.

Russell—"What about the Children's Crusade Miss Miller?"

Miss Miller—"Oh, that was one of the little ones."

Russell—"All is yellow to the jaundiced eye."

Cobern—"Suppose you had a little girl and she first had the mumps on both sides and then the wisdom teeth."

# Allegheny College

MEADVILLE, PENN'A

---

FOUNDED IN 1815

---

GOOD TRADITIONS

STRONG FACULTY

UNSURPASSED LOCATION

REASONABLE EXPENSES

---

Cochran Hall Commons and Club House for Men  
is the Newest of the Ten Buildings

---

FOR CATALOGUE AND OTHER INFORMATION WRITE TO

PRESIDENT WILLIAM H. CRAWFORD

MEADVILLE, PA.



THE ELECTRIC CITY ENGRAVING CO.  
BUFFALO, N.Y.

WE MADE THE ENGRAVINGS FOR THIS BOOK.

The Tribune Publishing Company

of Meadville, Pa.

printed this issue of the

Kaldron

We would call especial attention to the  
quality of work done therein

We can do as well for you--try us on Books  
in which originality of design  
excellence of binding and superior presswork is essential

We will guarantee you satisfaction

Small work as well as large is given our  
careful and prompt attention

The Tribune Publishing Company

283 Chestnut Street  
Meadville, Pennsylvania

*Robt. B. Esselstyn Co.*  
MEADVILLE

Ready-to-Wear Garments

For Women

Misses

and Girls

940 WATER STREET

College Headquarters for  
Tobacco, Cigars and Pipes,  
and Pocket Billiards

CHAS. W. McMILLIN

212 Chestnut Street

Across the street from the Lafayette

COX SONS & VINING

72 Madison Ave. New York

CAPS AND GOWNS

CORRECT HOODS FOR ALL DEGREES

Reliable Goods at Reasonable Prices



GEORGE A. SHANER, Representative  
S. A. E. House



Blue Serges for Commencement

For their Commencement season suit and fixin's young fellows who walk abreast with fashion naturally come to this Live Store. This year we've something unusually fine for them in our soft dark blue serges from the HOUSE OF KUPPENHEIMER. They're tailored carefully to give that "spare" look high school and college men are affecting this Summer and are great values at

\$20      \$25      \$30

Seniors, Juniors, Sophomores, Freshmen—all will find we've provided perfectly for their individual needs.

M. Ohlman & Son

Lafayette Block



Ask your dealer to show you why MOORE'S is the fountain pen you want  
FOR SALE AT ALL COLLEGE BOOKSTORES AND DEALERS. Descriptive circulars and price list mailed on request  
Every Moore Non-Leakable Fountain Pen carries with it the most unconditional guarantee  
AMERICAN FOUNTAIN PEN CO., Manufacturers, ADAMS, CUSHING & POSTER, Selling Agents  
168 Devonshire Street, Boston, Mass.

Miller's Grocery | Greene & Baker

Opposite Hulings Hall

Candies, Tobacco,  
Cigars, Cigarettes

Dealers in

Conneaut Lake and Pure  
Distilled Water Ice

954 MARKET STREET

Both Phones

DR. E. H. KAHLER

Students' Dental Parlor

Room 7 Phoenix Block

Local Phone 638

"Here is the Answer;" in

Webster's New International

Even as you read this magazine you likely question the meaning of some new word. A friend asks: "What is *white coal*?" You seek the location of the *Iceant* or the pronunciation of *jujutsu*. Who was *Becky Sharp*? Is *Liongkong* a city or an island? etc.

This New Creation answers all kinds of questions with final authority.

Regular  
Edition:

Printed on strong  
book paper of the  
highest quality.  
Weight 14 lbs. Size  
12 1/2 x 9 1/2 x 5 inches.  
Both Editions are  
printed from the  
same plates and  
indexed.

400,000 Words.  
6000 Illustrations.  
2700 Pages.



India Paper  
Edition:

Printed on thin,  
opaque, strong, ex-  
pensive imported  
India Paper.  
What a satisfaction  
to own the new  
*Merriam Webster* in  
a form so light and  
so convenient to use!  
One half the thick-  
ness and weight of  
the Regular Edition.  
Weight only 7 lbs.  
Size 12 1/4 x 9 1/4 x 2 1/2  
inches.

The only dictionary with the *new divided page*,—characterized as "A Stroke of Genius."

WRITE for specimen pages, illustrations, etc. FREE set of pocket maps if you name this magazine.

G. & C. MERRIAM COMPANY, Springfield, Mass.

BALLINGER & SIGGINS

REXALL DRUGGISTS

The most complete Pharmacy in Northwestern Pennsylvania

We believe in the higher education and  
employ four Graduates of Pharmacy

HUYLER'S & LIGGETT'S CANDIES,  
KODAKS, ARTISTS' MATERIALS

STATIONERY, FINEST PERFUMES, SUNDRIES, Etc.

Call Phone No. 5

BLACKWELL-WIELANDY  
Book & Stationery Company

ST. LOUIS

Makers of the "B-W" Loose Leaf Binders and Fillers used  
by the Students of Allegheny College

New First National Bank

MEADVILLE, PA.

Capital	-	-	-	-	-	\$200,000.00
Surplus and Profits	-	-	-	-	-	\$50,000.00
Deposits	-	-	-	-	-	\$1,350,000.00

INTEREST PAID ON TIME DEPOSITS

Your Business Invited

# D. A. GILL

HARDWARE

WATER STREET

---

Prof. Dambach says:

"Moliere was a greater writer than Shakespeare."

"France does things for humanity, not for money."

"There are a hundred cities in the world more wicked than Paris."

"France has the best soldiers, best writers, best statesmen, best government, best women, etc., etc., in the world."

"All the thieves and pickpockets in Paris are either Englishmen or Germans."

"A B-es-L degree in France is better than a Ph. D. in America."

---

Best Work

Best Service

## Weller-Krouse Company

DRY CLEANING AND PRESSING

303 Chestnut Street  
Both Phones

---

## DR. ALVAH JOHNSTON

DENTIST

Hours—9 to 12 a. m., 1 to 5 p. m.

901 PARK AVENUE

xx

## UNIVERSITY OF PITTSBURGH

SAMUEL BLACK McCORMICK, Chancellor

The College	Graduate School
School of Engineering	Allegheny Observatory
School of Mines	School of Medicine
School of Education	School of Law
School of Economics	School of Dentistry
School of Pharmacy	Mellon Institute (Industrial Chemical Research)

The University of Pittsburgh offers instruction in twelve thoroughly organized schools

The co-operative plan by which students are given practical work in manufacturing plants is now in operation in the School of Engineering

New buildings in the new location in Oakland are now occupied by the College, Schools of Engineering, Mines, Education, Economics, Medicine, Dentistry and the Department of Industrial Chemical Research

New Gymnasium and Athletic Field

For Catalog or other information, address

**S. B. LINHART, Secretary of the University**  
GRANT BOULEVARD, PITTSBURGH, PA.

---

ED. L. PETERSON

**Better Class Barber Shop**

A place to meet your friends

244 CHESTNUT ST.  
CITY

*Every Advertiser*

*in this Kaldron is a live  
up-to-date Business man*

*Deal With Him*

---

SCANDAL! SCANDAL! SCANDAL!

Ocean and Lambie at a party. Ocean helping to serve eats passes dates to Lambie.

Ocean—"Have a date, Lambie?"

Lambie—"It's about time."

Ocean—"Oh, now Lambie! You know I've been away for ten days."

xxi

*Portraits*  
Plain

*Portraits*  
Fancy

*Portraits*  
Tinted

---

THE BEST OF MATERIALS  
THE BEST OF WORKMANSHIP  
ARTISTIC POSING

---

OUR GREATEST DESIRE IS TO PLEASE  
GIVE US A CHANCE

ANNA C. RAY

873 DIAMOND PARK

LOCAL TELEPHONE 331-B

---

When You're Hungry and Want  
Something GOOD Stop at

**HARRY'S LUNCH WAGON**

Chestnut Street  
"NUF CED"

---

A. W. Ellsworth  
INSURANCE

---

305 CHESTNUT ST.  
Both Phones

**Lyceum  
Theater**

HOME OF THE  
*Renfax Musical Pictures*

---

THE  
**Students' Barber Shop**

---

ANDREW SPORR

Corner Chestnut St. & Park Ave.  
Under Drs. Gamble and  
McFate's Office

xxii

Eyeglasses and Spectacles of Every Description  
Broken Lenses Replaced

**DR. OTIS BALCOM**  
Eye Specialist

Office Hours—9 to 12; 1 to 5; 7 to 8  
NEW FIRST NATIONAL BANK BUILDING  
Consultation and Examination Without Charge

---

**J. A. RUPERT**      **FORREST P. WEAVER**

DENTIST

First National Bank Building

Office Hours:

9 to 12; 12:30 to 4.

TEACHER

**PIANO and ORGAN**

276 ARCH STREET

City Phone 476-F

---

**The Western Theological Seminary**

PITTSBURGH, PA.

A faculty of ten professors offer a complete modern theological curriculum, with elective courses leading to the degree of B. D. Graduate courses of the University of Pittsburgh, leading to degrees of A. M. and Ph. D., are open to properly qualified students of the Seminary. Exceptional library facilities—Seminary Library of 34,000 volumes and the Carnegie collections. A new dormitory equipped with latest modern improvements. Social hall, tennis court, gymnasium with instructor, and students' commons. Eighty-seventh term opens Sept. 15, 1914. For information apply to President James A. Kelso, Ph. D., D. D.

xxiii

**DRS. D. C. & W. C. DUNN**

**DENTISTS**

Corner Park Ave. and Arch St.

MEADVILLE, PA.

Office Hours: 8:30 a. m. to 12 m.;  
1:30 to 5 p. m.

**Hartman & Judd**

Hardware, Stoves, Paints & Oils

Plumbing, Heating

Slating and Tinning

247 CHESTNUT ST.

Both Phones 63

**DERFUS BRO'S**

Dealers in

**Fresh, Salted and Smoked Meats**

Oleomargarine and Oysters

Goods Delivered to Any Part of  
the City

346 NORTH STREET

Both Telephones

**MAUDE HARPER**

Notary Public

STENOGRAPHY

TYPEWRITING

MULTIGRAPHING

Room 208 Crawford Co. Trust Bldg

Meadville Phone,

Office 80

Residence 80-W

Established 1855

**Garrett Biblical Institute**

A Theological Seminary of the  
Methodist Episcopal Church

EVANSTON, ILLINOIS

Campus of Northwestern University

Five groups leading to the degree of Bachelor of Divinity: Biblical, Historical-Doctrinal, Pastoral and Social Service, Missionary, and Religious Education. Exceptional opportunity of preparing for special fields of service. Credit accepted from Methodist colleges approved by the University Senate. Judicious distribution of required and elective work. Tuition free. Rooms for men free. Cost of living reasonable. Incidentals nominal. Numerous opportunities for self-help. Friendly co-operation of church authorities in providing student appointments, and of Northwestern University for work leading to advanced degrees. The opportunity of Chicago.

For detailed information, address the President,

**CHARLES M. STUART, EVANSTON, ILLINOIS**

**The Commonwealth Bank**

Organized 1910  
The Sign of the Big Clock

Capital, . . . . . \$70,000  
Surplus and Profits, 13,000

Interest Paid on Time Deposits

ARTHUR V. LEBERMAN

Fire, Life and  
Accident Insurance

Fourth Floor Crawford County  
Trust Building

**Lafayette Hotel**

Leading Commercial House of  
the City



SAMUEL W. BOWNE DINING HALL.

**Drew Theological  
Seminary**

MADISON NEW JERSEY      ONE HOUR FROM  
NEW YORK CITY

Beautiful Dining Hall just erected at cost of  
\$100,000.—an unusual social centre.

Complete Gymnasium and Swimming Pool,  
with competent Physical Director in charge.

An Ideal Theological Seminary for College  
Graduates. Abundant opportunities of self-  
help, and advanced work.

For Catalogue address the President,  
EZRA SQUIER TIPPLE

### THE BULL MOOSE CLUB

In Alleghe there is a club,  
Its motto, "Ever Ready." (except to recite)  
Needless to say, this bunch of men  
Are followers of Teddy.  
Frank C. is a progressive man,  
In politics that is,  
We wish he'd leave some wires for us  
To pull in English quiz.  
Doc's going to run for Congress,  
Where he'll be big and great.  
If you would feel his greatness,  
Well, just take English Eight.  
But, if you want a real good mark,  
Then join the Bull Moose Club;  
You'll pull an A day after day,  
Although you are a dub.  
Then here's to the old Bull Moosers,  
And here's to Teddy too.  
May he live to be the president  
In the year two thousand two.

---

Inquiring Freshman observing Jim Lane without his hat—"Say, Jim, do the Arabs really scalp people over in Palestine? They didn't do a very good job on you."

Cobern in Ethics—"If a man was in a sinking boat with his wife and another man's wife, which one of them ought he to save first? Ah-h-h-h! Now I've got you."  
Park—"Why, the best-looking one."

## THE ACADEMY OF MUSIC

---

*Go where they ALL go  
Place to amuse yourself*

---

FINE & KRAMER, LESSEES AND MANAGERS

Dr. F. F. Waelde

*Dentist*

Rooms 305-306, Crawford County  
Trust Building

Local Phone

Van Riper's  
**ICE CREAM**  
is  
**The Best**

## CON WELSH

CIGAR STORE

949 MARKET ST.

---

LAURENCE STARR

Life, Accident, and Fire

INSURANCE

Crawford Co. Trust Building

Heckman's Pharmacy

912 WATER ST.

Everything in Drugs

Druggists' Sundries

Photographers' Goods, Develop-  
ing and Printing

# "THE COLONIAL"

Light Lunches  
of all kinds

---

Salads and  
Fancy Sandwiches  
our specialty

After the Movies take one of our  
Box Lunches home with you.

---

NEXT TO THE ACADEMY