THE CAMPUS

OF ALLEGHENY COLLEGE

VOL. LXXVII NO. 25 | MEADVILLE, PENNSYLVANIA | MAY 21, 1953

Senator Flanders To Deliver Address At Graduation Exercises On June 8

Senator Ralph E. Flanders of Vermont will deliver the 1953 Commencement address to approximately 190 graduates on Monday, June 8. Commencement exercises are scheduled for 9:45 a.m. on Bentley Green. During the ceremonies Senator Flanders will receive an honorary LL.D. degree from Allegheny.

Senator Flanders entered politics in 1946 when he replaced Senator Warren Austin, who had been appointed chief U.S. delegate to the United Nations. He earned his M.A. degree from Dartmouth, and also holds degrees from Stevens Institute, Middlebury, Rose Polytechnical Institute, University of Vermont, Northwestern, and Harvard.

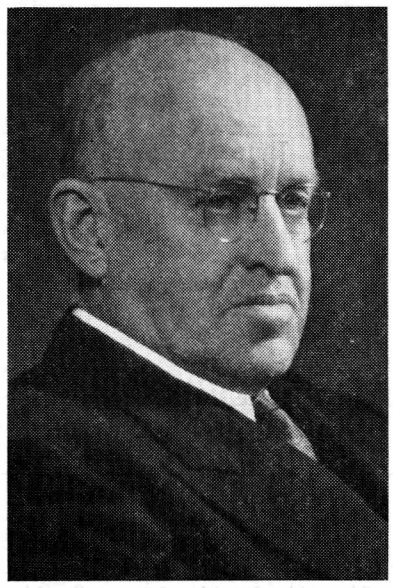

Senator Ralph E. Flanders

Federal Reserve Bank President

Between 1942 and 1944, Senator Flanders was a member of the Economic Stabilization Board, and during the next two years he was president of the Federal Reserve Bank of Boston.

During the commencement exercises an honorary Sc.D. degree will be awarded to Foster B. Doane, president of the Magnaflux Corporation, and an L.H.D. degree to Malcolm H. Dewey, head of the Department of Fine Arts at Emory University.

Mr. Doane was born in Meadville and graduated from Allegheny in 1917. He received B.S. and M.S. degrees in chemical engineering from the University of Pittsburgh. Mr. Doane is president of the Magnaflux Corporation and also holds a number of patents. Magnaflux is a process for the non-destructive testing of metals, used exclusively by the Air Force during World War II to test its engines and other plane parts.

Mr. Doane is a member of Delta Tau Delta, the Institute of Aeronautical Science, the Society of Automotive Engineers, and the American Society of Metals. Last year he received an honorary degree from Bethany College.

Former Allegheny Teacher

Mr. Dewey received his B.A. degree from Allegheny, M.A. from Harvard, and Ph.D. from the University of Chicago. A former instructor of German at Allegheny, he now is head of the department of fine arts at Emory University. He has worked for the American Red Cross and is a member of Delta Tau Delta and Phi Beta Kappa.

Burns Elected Prexy Of IFC; Fraternities Choose New Officers

Three fraternities and the Inter-Fraternity Council recently elected officers for the fall semester.

IFC officers are: Jack Burns, president; Sandy Reitman, vice-president; and John Gow, secretary-treasurer.

Sigma Alpha Epsilon officers are: Pete Brennan, president; Norm Murray, vice-president; Kenneth Brandt, recording secretary; Val Sandberg, chronicler; Bob Digel, treasurer; and Jack Burns, IFC representative.

Newly elected Phi Kappa Psi officers are: Ted Smith, president; Al Case, vice-president; Bill Bishop, recording secretary; Carl Ericson, corresponding secretary; Phil Haddad, treasurer; and Sam Hellman, IFC representative.

Bob Foster was elected president of Phi Delta Theta to replace Wally Stone who has retired.

Dorm Closing Announced

Caflisch Hall and Lee House will close at 5 p.m. on Tuesday, June 2, according to associate dean of students Ruth Williams. All women students residing in these dorms must be out by this time. Any women living in Caflisch or Lee who are planning to stay until Commencement are to move into Brooks so that parents can be accommodated in the other two dorms. Brooks Hall will close at 10 p.m. on Commencement Day, June 8.

Men students living in college dormitories are to move out within 24 hours after taking their last examination. Dean of students Charles W. McCracken has requested that those men staying after the exam period contact the Student Personnel Office, second floor west wing Bentley Hall, for housing assignments.

Commencement Dance, Playshop Production To Feature Weekend

A special meeting of the Alumni Council at 11 a.m. Saturday, June 6, in Bentley Hall is the first event scheduled for Commencement weekend, June 6-8.

The annual Alumni Luncheon will be held in Brooks dining room at noon. This year the program will include the granting of 50-year diplomas to the class of '03, the traditional roll call of classes and a report on the Living Endowment Fund for 1952-53.

The Phi Beta Kappa members will meet in Reis Library at 2:45 p.m. for their annual meeting.

Harry R. Pore, Jr., '33, will be the featured speaker at the President's dinner at 6 p.m. in Brooks Hall. Mr. Pore, owner and editor of the **Monessen Daily Independent** recently returned from a six-week visit to Europe. His interest in newswriting began at Allegheny where he was editor of **The Campus.** He will speak on the subject "Recent Observations in Europe and the Middle East." Organization dinners will also be held at this time.

The Allegheny Playshop will present "Beggars in Paradise" at 9 p.m. Parents, students and alumni are invited to attend the Commencement Dance in Brooks from 9 p.m. to 1 a.m.

Baccalaureate services will be held at the Stone Church Sunday morning at 10:45 o'clock. The Reverend George A. Fallon, '27, will deliver the sermon. Mr. Fallon is pastor of the Lakewood Methodist Church in Cleveland. From 1939 to 1953 he was pastor of the Mt. Lebanon Methodist Church in Pittsburgh.

At 3 p.m. a Sinfonietta Concert will be given in Ford Chapel, followed by the President's Reception in the Alumni Gardens at 4:30 p.m. The day's events will close with a Singers Concert in the Meadville High School Auditorium at 8:30 p.m.

Len Rubin Appointed "Campus" Editor; Riesenman Assigns Other Staff Posts

Leonard M. Rubin has been appointed editor-in-chief of **The Campus** for the 1953-54 academic year, according to retiring editor Pat Riesenman. Rubin, a junior pre-medical chemistry major from White Plains, N.Y., has served as **Campus** feature editor since November, 1952, and has been writing for the paper since his sophomore year. He was treasurer of the international Relations Club when a sophomore and was a delegate to the Model United Nations Assembly during his freshman year. He is a member of Phi Beta Phi, honorary biology fraternity.

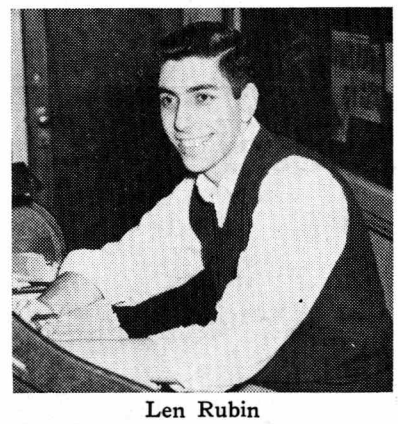

Len Rubin

Seniors graduating from the staff of **The Campus** are: Fred Brown and Dean Titus, associate editors; Jack Hill, advisory sports editor; Bob Marth, circulation manager; and Gene Brew, business manager. Other staff members who are retiring are Sandy Reitman, production manager; Al Lifton, advertising manager; and Sue Shields and Marilyn Klemm, copy desk members.

Newly appointed associate editors are Ed Davidowitz and Jill Radcliffe, formerly rewrite editor and news editor, respectively. Barbara Walck has been promoted from copy editor to feature editor, and makeup editor Bob Park has been moved up to the post of production manager.

Nancy Morrison has been named circulation manager, having served as assistant circulation manager since February. Other appointees to the business staff are Sunny Kane, advertising manager, and Elmer Bailey, business manager.

Copy desk appointees are Mary Ann Funk and Ann Patton.

Miss Riesenman will remain on the staff as advisory editor.

Alumni Banquet For Seniors

All members of the senior class are to be guests of the Alumni Association at the Senior Banquet tonight at 6 p.m. in Brooks dining room. At this time Mr. Gustave Rylander, secretary of the Alumni Association, will welcome seniors into the organization.

Speaker for the dinner will be Mr. Howard G. Gibbs, '41, of New York City, who is a personnel director of the Boys' Clubs of America. Mr. Gibbs is a former editor of **The Campus.**

Mr. Philip M. Benjamin will be toastmaster for the occasion and Mr. Rylander is in charge of arrangements.

Thirty-Seven Students Receive Awards At Annual Class Day Services Monday

Thirty-seven students were recipients of awards and scholarships at the annual Class Day ceremonies held Monday in Ford Chapel. AUC President Tom Gladden was master of ceremonies, and President Louis T. Benezet presented the following prizes and awards for achievements:

The John Scott Craig Fund Prize, income from $1,000, awarded to the junior man highest in general excellence, was received by Tom Gladden.

Abbie DeLellis won the Louise Jordan Award, income from $2000, as the non-sorority woman of superior ranking in scholarship and general merit.

The Sarah Homer Essay Fund Prize, income from $500, was awarded to Betty Bender.

Ann Harmony received the Flavia Davis Porter Prize, as the student judged the most talented instrumentalist by the student body.

Marlene Burchfield, Joe Shapiro, and Anne Bowden were awarded the Philo-Franklin Prizes as winners of the Freshman Speech Contest.

The Belle McClintock Fry Prize for the singer judged the most tal-

(Continued on page 8)

College Mourns Dr. Miller

Dr. Julius Anton Miller, chairman of the art department, died Sunday morning at Presbyterian Hospital, Pittsburgh, after a short illness. He is survived by his widow, the former Miss Rose Mary Christopher.

He had been professor of art at Allegheny from 1937 until the time of his death, with the exception of the 1945-46 academic year, when he was head of the art department at Shrivenham American University, Shrivenham, England.

Dr. Miller studied at the Academy of Free Arts in Chicago, and graduated from the University of Wisconsin with a B.S. in 1929. He attended the Royal Academy of Free Arts at Budapest, Hungary, during 1930, received his M.A. degree from the University of Wisconsin in 1931, and was awarded his doctor's degree at Budapest in 1933.

Before coming to Allegheny in 1937 he was professor of art at Illinois State Normal University, having previously served as head of the art department at LaSalle Peru Township High School and Junior College and later at DePauw University.

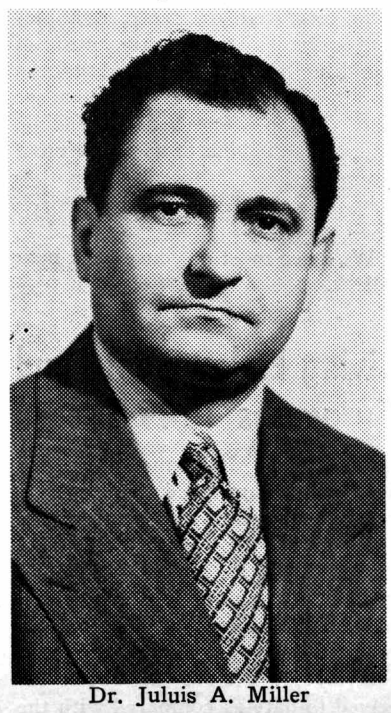

Dr. Juluis A. Miller

A member of the American Association of University Professors, the Eastern Arts Association, and the American Federation of Arts, he was affiliated with Delta Phi Delta social fraternity.

A memorial service was held at Ford Chapel yesterday morning at 10 a.m.

Dean Julian L. Ross tributed Dr. Miller as the man who created the art department at Allegheny during his 16 years here, producing "one of the finest art programs to be found in a small college anywhere."

President Louis T. Benezet gave the Scripture reading, and college chaplain Herbert Picht led the congregation in prayer.

Funeral services were held at Elgin, Ill., yesterday, with Dr. Paul B. Cares representing Allegheny College.

Deadline For Bills

Today is the deadline for paying all college bills, college auditor William F. Rice has announced. Students with unpaid bills will not be permitted to take their examinations.

The same system will be used as was practiced last semester. No exam permits will be issued, but lists of students with unpaid bills will be furnished to the head proctor of each examination. Exams begin Saturday, May 22, and conclude Tuesday, June 2.

So Long For Now

It's time to cover the typewriters for the summer, get the 1952-53 edition of **The Campus** bound, and close up shop in the office for another year. While we still have the chance to inflict our ideas on you in print, we'd like to sneak a quick look at the year as we observed it.

We certainly won't forget the presidential elections, when neither the staff nor the campus as a whole could agree on a candidate—a sign of healthy individualism. Nor are we likely to forget the reactions to our editorial attacks on subjects ranging from Senator McCarthy to playgrounds to "dangerous precedents"—especially after we were accused of setting the latter ourselves. Judging from the "Letters to the Editor" column during recent months, we might venture to say that at least one precedent seems tc have been established—that of reading editorials!

We've had praise for the student body for their turnout at the two visits of the Red Cross Bloodmobile—both times putting the Meadville community to shame by comparison. And we've kidded the Cwens and the G-8 course—although the former pastime had to be discontinued when one of our staff members became an honorary Cwen.

Here it is, at any rate. For all our fuzzy pictures, misspelled names, and half-cocked editorials, we've tried to give you a record of the college year. If we've fallen down in our task, chalk it up to the fact that our eyes and minds are a bit fuzzy at 3 o'clock in the morning as we peck away at our broken-down, half-cocked typewriters.

Senior Sketch

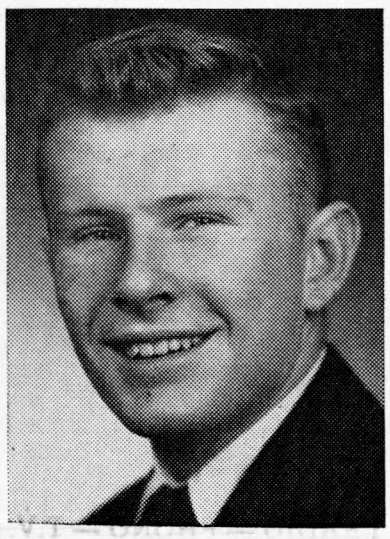

Steve Graffam

Steve Graffam . . . 21 . . . Pittsburgh . . . president of AUC . . . secretary and social chairman of Phi Kappa Psi . . . Honor Code committee . . . debate manager of Philo-Franklin Speech Union . . . debate team . . . traffic committee . . . junior class representative to AUC . . . "Who's Who Among Students in American Colleges and Universities" . . . major: history . . . Interests: golf . . . fishing . . . reading . . . After graduation Steve plans to attend Pennsylvania Law School for three years.



Joyce Lowry

Joyce Lowry . . . 21 . . . Farrell, Pa. . . . president of AWS . . . first vice-president of Alpha Gamma Delta . . . junior adviser . . . Singers . . . vice-president of the junior class . . . AUC executive committee . . . "Who's Who Among Students in American Colleges and Universities" . . . Interests: singing . . . acting . . . played in **Knickerbocker Holiday** and **Pinafore** . . . makes many of her own clothes . . . major: sociology . . . Joyce is interested in people and how they live . . . After college she would like to go into personnel or social case work.



Virginia Smith

Virginia Smith . . . 21 . . . Buffalo, N.Y. . . . Kappa Kappa Gamma . . . Cwen . . . treasurer of AWS . . . president of Senior Court . . . Student Admissions Committee . . . Judiciary Court . . . "Who's Who Among Students in American Colleges and Universities" . . . major: English . . . member of **The Literary Magazine** Editorial Board . . . reading is one of Ginny's main interests . . . also likes to swim . . . drama . . . student government . . . future plans: Ginny wants to work for a publishing company . . . eventually edit . . . review books . . . write critical analyses.

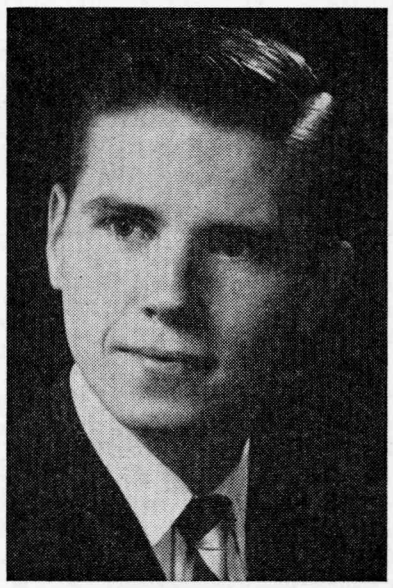

Bill McCartney

Bill McCartney . . . 20 . . . West View, Pa. . . . Phi Delta Theta . . . ACA treasurer and president . . . vice-president of AUC . . . Bill's main interest is speech and debate . . . won the men's extemp speech contest in his junior year . . . placed first in the state tournament . . . president of the Penn State Debaters Congress . . . president of Philo-Franklin Speech Union . . . elected to Delta Sigma Rho, national honorary speech fraternity . . . head waiter in Cochran . . . major: psychology . . . After Allegheny Bill is going to Drew Theological Seminary for three years.

Pins 'n Sins

Stick with us kids. This is our last column of the year and we've got just enough stuff to carry us down the page a couple of inches, so hang on and we'll see if we can fill you in on the latest in gossip. After all, this is a gossip column!

Congratulations, first to Ele Kuhlman, now Mrs. Darcy Bone. Now you know why Ele wasn't around to collect her handshake for winning the music award!

And pinnings galore! Joan Spinning was pinned to Bill Bloom; Shirley Smith to Ted Smith; Joan Bouvier and Bob Ruggiero; Sally Sauder and Winston Anderson; Doris Jones and Al Lifton; June Brown (Waynesburg) and Chuck MacDonald; Ginnie Rogers and Bruce Galbreath (Hiram); and Edie Hodgkinson (Goucher) and Art Steffee. Eight couples according to our count, and congratulations to all.

Two engagements to report. New Phi Bete Jo Allegretti and Marine Tom Walker (February, '53) were engaged last weekend. Really hit the jackpot, huh Jo? Also engaged are Barbara Sprout and Ken Mack.

Congratulations to the most recent Phi Delt pledge—Major Giles B. Cook! Another member of the PDT-ROTC officer family.

Well, civilizations rise and fall but the Fiji Island party is with us, come you-know-what or high water. And we understand that they had that too! Picture a spotlit waterfall in the middle of the basement, surrounded by wrestling mats covered with grass, covered with people, and you kinda get the picture. There were only about 200 people there, so it was nice and cozy.

Saturday night at the Culberson Hills Country Club the Chi Rhos held their spring formal. Unfortuately for us, our correspondent "passed out" on the job, and we're sort of shy on facts about the whole thing other than the obvious one . . . everyone had a good time.

At the Theta Chi Orchid Formal on Friday out at Oakland it seems that the heat got the best of a couple of people, so they decided to take a plunge in Conneaut Lake. Oh it was sane, real sane!

Out at the Greenville Country Club on the same night, the Delts had a formal built around a rainbow. Matter of fact, their rainbow came complete with a pot of gold at the end of it, the loot being jewel boxes for the coeds. Three pinnings marked the affair, duly recorded above.

And at the Sig house much the same shuffling about was going on. Dave Wise broke into the big-boy brackets by going to his first formal in three years, and marked the occasion by jitter-bugging with twin sister Gigi. With the usual good food, the whole thing went over pretty well.

Saturday night the Phi Delts trekked out to Oakland Beach for their formal and we're happy to say they didn't have any jazzy theme, no clever gimmicks, no trick effects. They just went out there, and shuffled around in time to the music of the Blue Knights, and didn't even do any fancy steps. That's what we like. Just plain vertical embracing, and we can't think of anything more fitting with which to end up another school year. Why be hypocrites, eh?

We'll see most of youse back next fall?

L.R.

Living Endowment Fund Surpasses 1949 Record

The Living Endowment Fund for 1952-53 has surpassed the 1949 record for the number of contributors. Donors in this year's campaign totaled 1,064, as compared to 1,010 in 1949. It was previously announced that the fund had bettered all previous records for the amount contributed; $22.855 has been received to date as compared with the 1949 figure of $20,777.

Activities Calendar

Thurs.,	**May 21**	Tennis — Grove City — 2 p.m. — College Courts Baseball — Alliance — 2:30 p.m. — College Field Classes Close — 4:20 p.m. Alumni Association Senior Dinner — 6 p.m. — Brooks Hall
Fri.,	**May 22**	Study Day
May 23—June 2		Final Examinations
Sun.,	**May 24**	College Worship — Speaker: Dr. Herbert Picht — Topic: "The Gavel and the Altar" — 11 a.m. — Ford Chapel
Sun.,	**May 31**	College Worship — Speaker: Dr. Herbert Picht — 11 a.m. — Ford Chapel
Sat.,	**June 6**	Alumni Day Alumni Council Meeting — 11 a.m. — Bentley Hall Alumni Luncheon and Annual Meeting — Noon — Brooks Hall Phi Beta Kappa Meeting — 2:45 p.m. — Reis Library Organization Dinners — 6 p.m. President's Dinner — Speaker: Mr. Harry R. Pore, Jr. — 6 p.m. — Cochran Hall Commencement Play — "Beggars in Paradise" — 9 p.m. — Playshop Commencement Dance — 9 p.m.-1 a.m. — Brooks Hall
Sun.,	**June 7**	Baccalaureate Service — Speaker: Rev. George A. Fallon, '27 — 10:45 a.m. — Stone Church Sinfonietta Commencement Concert — 3 p.m. — Ford Chapel President's Reception — 4:30 p.m. — Alumni Gardens Singers Commencement Concert — 8:30 p.m. — Meadville High School
Mon.,	**June 8**	Commencement — Speaker: Senator Ralph E. Flanders of Vermont — 10 a.m. — Bentley Green

Trix At The Flix

May 21, 22 (Academy) Double feautre: a. Code Two and b. Bright Road with Dorothy Dandridge and Harry Bellafonte. A principal and a schoolteacher reform a rebellious little boy in this drama of Southern Negro life.

"The picture tells its story simply and straightforwardly . . . For all its charm it sometimes seems unreal . . . things have a too-well-scrubbed look, and the characters frequently appear stiff and self-conscious."

—Time

May 23-29 (Academy) Never Let Me Go starring Clark Gable and Gene Tierney. An American newspaper man smuggles his Russian bride out of Soviet Territory.

"Apart from the fact that the studio work was done at Elstree with some obvious British locations, there is little to distinguish this film from one made in Culver City. Plot reeks of implausibility but this is compensated by bold direction, nimble scripting and lively performances. It has high grade production qualities, a typical provocative theme . . ." **—Variety**

May 22-23 (Park) The Glass Wall with Vittorio Gassman and Gloria Grahame. A displaced person jumps ship and dodges the law in order to stay in America.

". . . The 'long chase' variety of entertainment. Vittorio Gassman, an Italian actor, is a potent factor in holding the picture together. He packs much emotion into his role . . . without flamboyant theatrics. Actual New York settings . . . help make the story more valid."

—Variety

Starting May 24 (Park) House of Wax with Vincent Price. A thriller in which an insane sculptor makes wax figures from his murdered victims. Three dimensional.

". . . An improvement on "Bwana Devil", it still becomes blurry at times and there is often little illusion of depth. All sorts of objects pop out at the audience from the screen . . . As Price says at one point, "I'm going to give the people what they want-sensation, horror, shock." If . . . this is what moviegoers want House of Waxis a howling success." **—Variety**

THE CAMPUS
OF ALLEGHENY COLLEGE

EDITOR-IN-CHIEF—PAT RIESENMAN

EDITORIAL STAFF

ASSOCIATE EDITORS—DEAN TITUS, FRED BROWN
ADVISORY SPORTS EDITOR—JACK HILL
MAKEUP EDITOR—BOB PARK
ASSISTANT MAKEUP EDITOR—BOB PIERCE
SPORTS EDITOR—DOC THOBURN
FEATURE EDITOR—LEN RUBIN
NEWS EDITOR—JILL RADCLIFFE
REWRITE EDITOR—ED DAVIDOWITZ
PRODUCTION MANAGER—SANDY REITMAN
COPY EDITOR—BARBARA WALCK
COPY DESK—MARCIA LAMBRECHT, MARILYN KLEMM, BETTY FISH, SUE SHIELDS, BOB EATON, JOAN ANDERSON, JAMES COOPER, MARY SCEIFORD, MARILYN BENNETT, MARLENE BURCHFIELD.
PHOTOGRAPHY EDITOR—BILL FOLEY
ADVISORY PHOTOGRAPHY EDITOR—RONALD DAMM

BUSINESS STAFF

BUSINESS MANAGER—GENE BREW
ADVERTISING MANAGER—AL LIFTON
CIRCULATION MANAGER—BOB MARTH
ASSISTANT CIRCULATION MANAGER—NANCY MORRISON

MEMBER, ASSOCIATED COLLEGIATE PRESS
SERVICED BY NATIONAL ADVERTISING SERVICE, INC.
420 MADISON AVENUE, NEW YORK, N.Y.

OFFICE, BENTLEY HALL, TELEPHONE 261

ENTERED AS SECOND CLASS MATTER, OCTOBER 30, 1904, AT THE POST OFFICE AT MEADVILLE, PENNSYLVANIA, UNDER THE ACT OF MARCH 3, 1879. PUBLISHED THURSDAYS BY STUDENTS OF ALLEGHENY COLLEGE, EXCEPT DURING VACATIONS AND EXAMINATIONS.



Seniors newly elected to Phi Beta Kappa are, seated, left to right: Shirley Bird, Bonnie Ford, Nan Miller and Betty-Jo Boyle; standing, left to right: Joan Banyard, Phyllis Bond, Nancy Felter and Jo Allegretti. —Photo by Foley

Phi Beta Kappa Elects 8 Seniors Women; Announced At Class Day Convocation

Dr. Blair Hanson, president of the local chapter of Phi Beta Kappa, announced the election of eight seniors to the national honorary scholastic fraternity at Class Day exercises on Monday. They are Jo Allegretti, Joan Banyard, Shirley Bird, Phyllis Bond, Betty-Jo Boyle, Nancy Felter, Bonnie Ford, and Nancy Miller.

Academic requirements for Phi Beta Kappa include an overall cumulative average of 87 for three and one-half years of work and no failures.

Miss Miller, a native of Barnes, Pa., and an English major will work in New Haven, Conn., upon graduation. Miss Miller has been a member of Cwens as well as the Allegheny Singers, IRC, the Outing Club, and **The Literary Magazine** staff, and has written for **The Campus.**

Miss Ford, a sociology major, was elected to "Who's Who Among Students in American Universities and Colleges." A former Cwen and junior adviser, Miss Ford has served as a resident student counselor this year. She has been both president of Pi Gamma Mu and vice president of ACA, as well as a member of the German Club. Miss Ford was awarded the Kappa Kappa Gamma Alumnae Scholarship Prize at Class Day.

White Plains, N.Y., is Miss Allegretti's home. A psychology major, she will attend graduate school at NYU next year. Miss Allegretti, a member of Alpha Gamma Delta, has also been a member of Boots and Saddles, vice president and secretary of the Psych club, secretary-assistant to Mr. Patton for three years, and a member of Pi Gamma Mu.

Miss Bird, a native of Roselle, N.J., and an economics major, will work in the New York area next year. A member of Alpha Gamma Delta, she has served as that organization's Pan-Hellenic representative, as well as secretary and treasurer of Pan-Hellenic Council. She has also been a member of Orchesis, the French Club, and Chapel Choir.

Miss Bond, a biology major, will attend Harvard Medical School next year as a research assistant. She has been a member of Phi Beta Phi, Chapel Choir, the outing club, and secretary of the Independent Women and of ACA.

Miss Boyle, from Bronxville, N.Y. was recently elected a guest editor of **Mademoiselle** for its August college issue. An English major, Miss Boyle has served as corresponding secretary of Alpha Gamma Delta. She has also been a member of ACA, Chapel Choir, and the staff of **The Literary Magazine.**

Miss Felter, a native of Short Hills, N.J., and an economics major, will also work in the New York area after her graduation. She has been a member of Chapel Choir, treasurer of Theta Upsilon, secretary of the Pan-Hellenic Council, vice-president of Pi Gamma Mu, and has participated in intramural softball.

Miss Banyard, a political science major, has served as second vice president and house chairman of Alpha Gamma Delta. A member of Chapel Choir, Orchesis, and Pi Gamma Mu, she has also been a junior adviser.

Pilot's Widow, Murray Presented Medals At Formation And Review

Cadet Major Norman Murray, of the Allegheny detachment of the Air Force Reserve Officers Training Corps, was presented a medal by the Venango Chapter of the Sons of the American Revolution at a ceremonial formation and review held Monday, May 11, on Montgomery Field. The award was given for the outstanding student in military work for the 1952-53 school year, and was presented by LaMonte D. Crape, president of the Venango Chapter, SAR.

The Air Medal eighth oak leaf cluster and the Purple Heart were awarded posthumously to Capt. James A. Bateman, who was killed on a fighter-bomber mission near Sinuiju, Korea, in October, 1952. Capt. Bateman was pilot of an F-84 aircraft. Lt. Col. George F. Brodie, commander of the Allegheny ROTC detachment, presented the awards to the captain's widow, Mrs. James A. Bateman.

The presentation of the awards was followed by a formal parade, the first to be held by the college ROTC unit. Members of the reviewing party were President Louis T. Benezet, Mrs. Bateman, and officers of the ROTC staff.

Caps And Gowns

All seniors are to pick up their caps and gowns on Thursday, June 4, at the college bookstore, according to college treasurer, Allen B. Edwards.

39 ROTC Men To Attend Summer Training Camp

Lt. Col. George F. Brodie has announced that a total of 39 ROTC students from Allegheny will be sent to Air Force installations in Tennessee and Georgia this summer. The students will be sent to four-week training camps in order to gain first-hand knowledge of the duties of an Air Force officer, according to Col. Brodie.

All juniors in the program who will become seniors next fall will participate in the two summer camps which will be held at Turner Air Force Base, Albany, Georgia and Sewart Air Force Base, Smyrna, Tennessee. A total of 30 students will go to the Tennessee location from June 22 to July 18, while nine other students will go to Georgia, beginning training there on July 27.

The students, who will receive commissions as second lieutenants in the Air Force Reserve upon graduation in 1954, will receive training in drill, orientation flying, and operation of an Air Force base, while training this summer.

Sally Garner Initiated As Prexy Of Cwens

Sally Garner was initiated as president of Cwens at the annual Cwen Banquet held Wednesday, May 13. Other new officers installed at this time were: Hannah Rutter, vice-president; Barbara Wright, secretary; Linda Shoop, treasurer; and Lynn Blanning, ritual chairman.

Book Exchange Set Up; To Start Next Semester

Sandy Reitman, chairman of the College Union Services Committee, has announced the beginning of a Book Exchange. This is one of the services which the College Union plans to institute during the coming semester.

In order to facilitate the handling of books, the exchange will accept only those texts that will be used next year. A complete list of the acceptable books will be posted on the bulletin board near the Bookstore entrance.

Books can be turned in at the desk on the first floor of the Union this Saturday and Monday through Saturday next week. Each book will be receipted and filed for sale next September.

During registration and the first week of classes next September the collected books will be sold at prices depending upon their condition. Those in comparatively new condition will be sold for two-thirds of their original price, while those in poorer condition will be priced accordingly. Each student will be notified of the sale of his or her book and will receive the sale price less a 15 per cent service and handling charge.

Plans are now in process for installing a direct phone line to Western Union and a travel-ticket agency for the convenience of students.

Bring Your Laundry Problems To Us

SPECIAL Rates to COLLEGE STUDENTS

WE DELIVER ANYWHERE ON CAMPUS
BUT DO NOT PICK UP

Roha's Half-Hour Bendix Laundry

832 North Cottage Street

BOB'S Home Radio

223 Chestnut Street
Phone 47-123

★

RADIO — PHONO — T.V.
Sales and Service

★

Service Available On Campus

Hobby Craft

SODA BAR

SANDWICHES
SODAS and SUNDAES
GIFT SHOP

606 North Main Street
Phone 30-945

Collegians Unfazed By Heat; Keep Cool in Arrow Lightweights

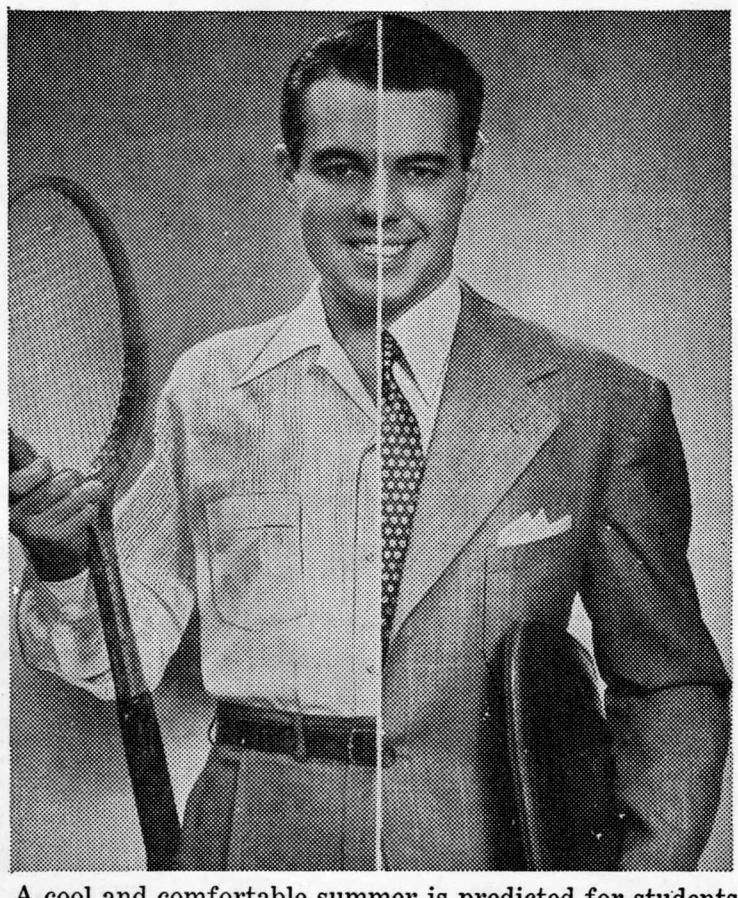

A cool and comfortable summer is predicted for students who cool off in Arrow *lightweight* shirts and sports shirts. These hot-weather favorites are "air-conditioned" by thousands of open windows in the fabric. Long and short sleeve styles . . . white and pastel colors. Available at Arrow dealers.

ARROW SHIRTS

SHIRTS • TIES • UNDERWEAR • HANDKERCHIEFS • SPORTS SHIRTS

FOR ARROW UNIVERSITY STYLES

Breeze through the hottest weather in Arrow Lightweight Shirts and Sports Shirts



Shirts $3.95

Sports Shirts $3.95 to $7.95

See us today for the best cooling system we know—a wardrobe of Arrow lightweight shirts and sports shirts. Thousands of tiny windows in the tissue-thin fabric let your body breathe . . . send every cool breeze your way. We have long and short-sleeve styles . . . white and smart pastels. Stock up today!

WELDON

178 Chestnut Street

Highlights of the Year in Review...

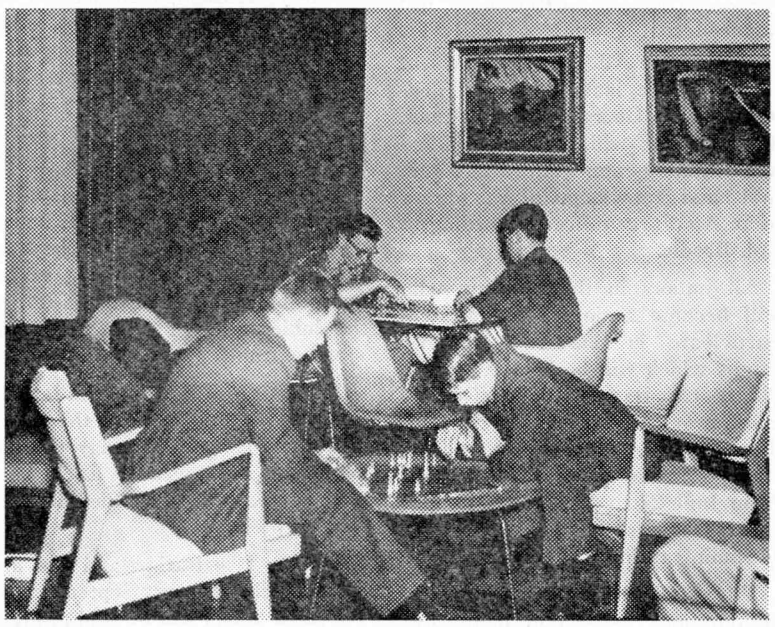

Change is the theme played again and again in Cochran Hall, with the CU arising out of the dim plans of administration and students and gradually becoming the focal point for more and more college activity.



Sophomore Katie Keifer, Queen of the second annual ROTC Ball, is attended here by various other "Queens" and, of course, the future inhabitants of the Pentagon Building.

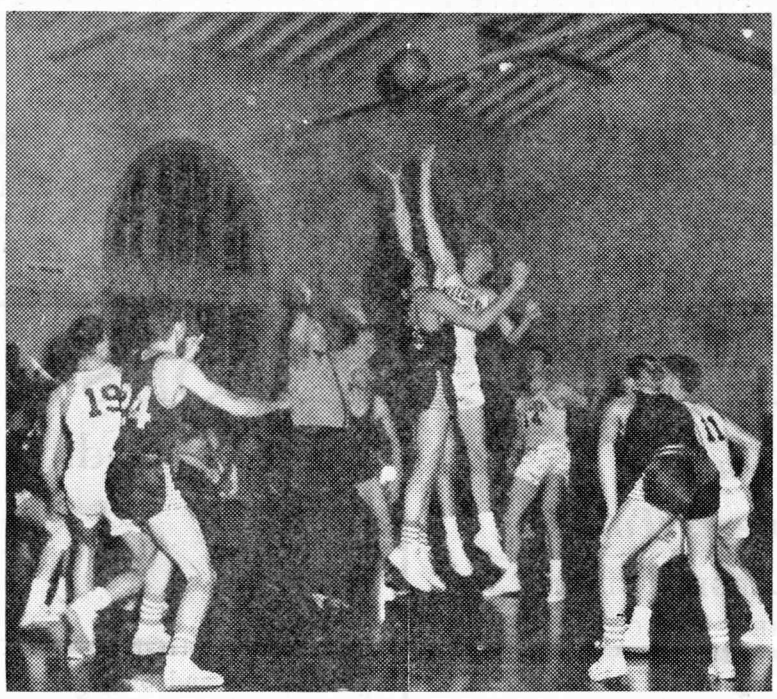

Montgomery Gym was woefully lacking in enough space to seat all the enthusiasts for the winningest basketball team we've had in years. It will be some time before a good many of the records of the '52-'53 team are shattered.



Publicity, art, solicitations . . . . every angle of the fund drive committee's activities had to be handled with maximum precision, and everybody's cooperation, in order for the drive to be successful.

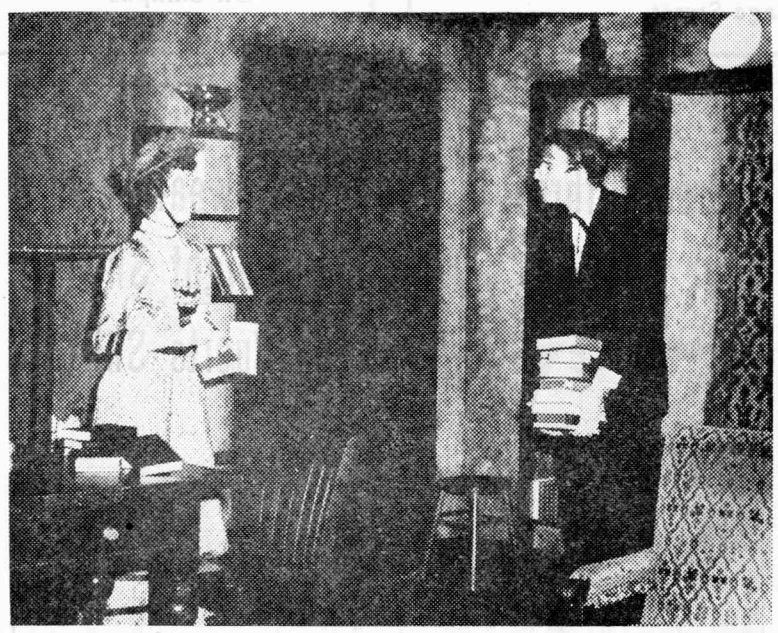

Though productions were few this year, "The Corn Is Green" was one of the best. Here, Nancy Tolley snipes at Ted Werner pretty convincingly.

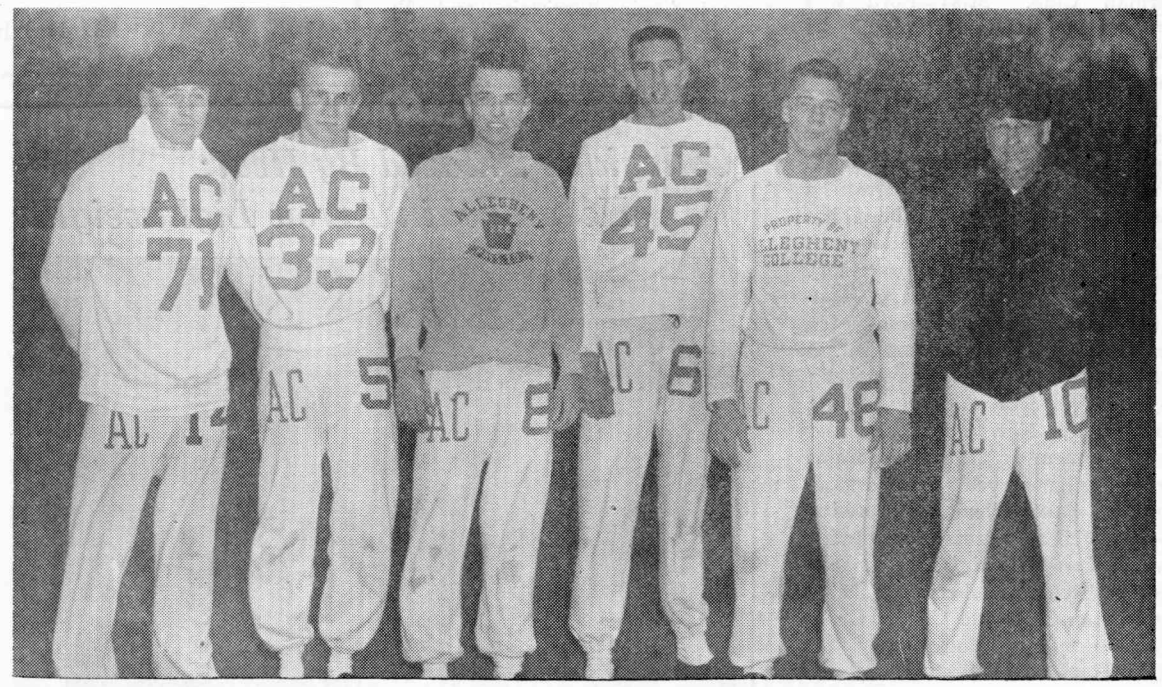

Despite a losing record, the soccer team played some memorable games this season and produced the college's only All-American in goalie Bob Buck. Highlight of the season for the team was the hard-fought Oberlin game which went into overtime, and which saw our boys playing exceptionally fine soccer.

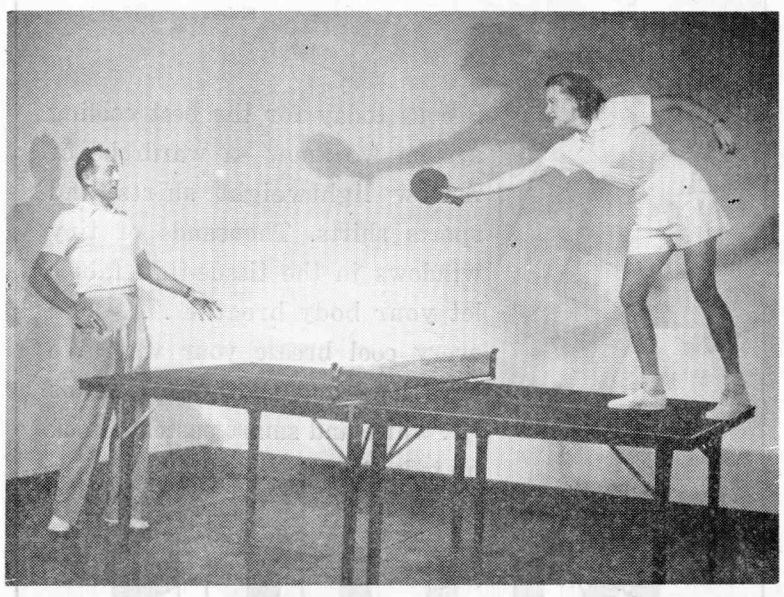

Just for a change, we saw a tennis exhibition—not for G-8—and had a little trouble keeping our eye on the game rather than on the attractive Miss Betz.

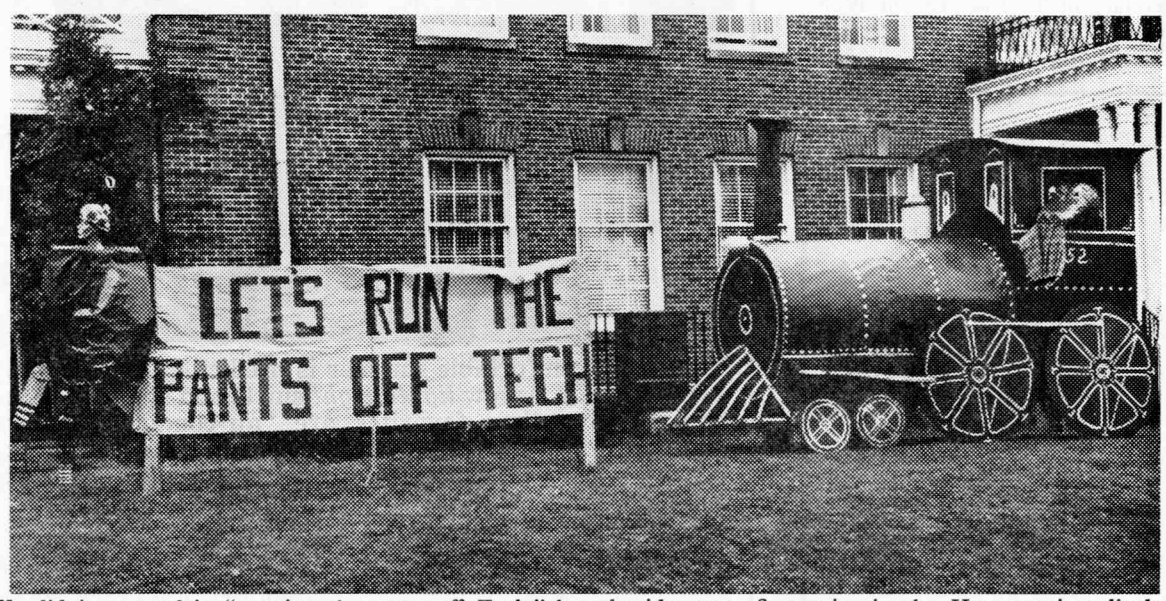

We didn't succeed in "running the pants off Tech," but the idea won first prize in the Homecoming display contest for the Sigs.

. . . As "The Campus" Pictured It



Here's proof of the fact that our gals will stand up with the Queens of any campus in the country. Left to right, front row: Faye Smock, maid of honor Carol Hefren, May Queen Connie Atwell, last year's Queen Dolores Cunningham, Lee Dewey. Back row: Laurie MacArthur, Nancy Rutherford, Sis King, B. A. Graf, Teddy Dodds.



We lost a fine historian, but Hamline gained an excellent new President when Professor Paul Giddens left to assume responsibilities in Missouri.

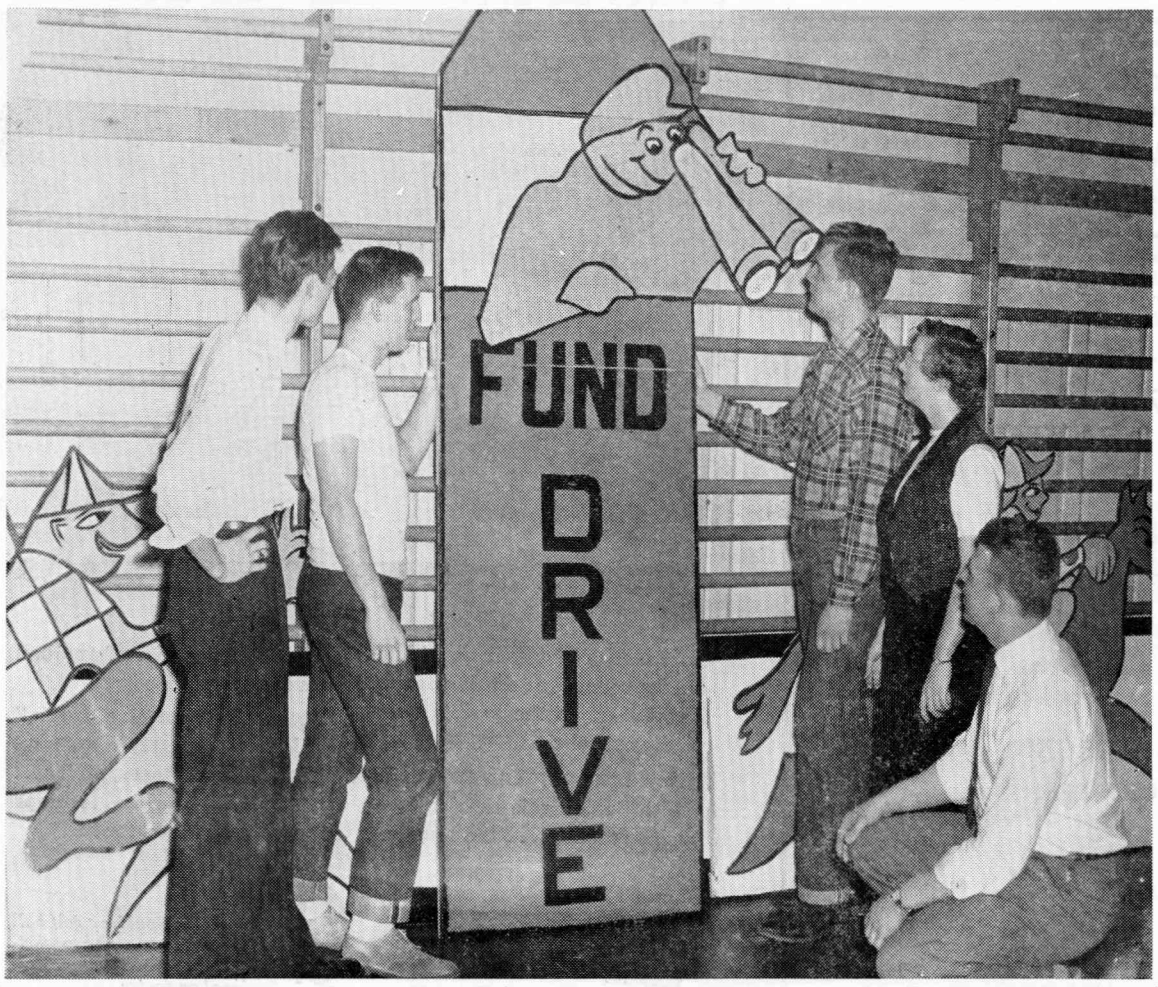

Our personal solicitation meter for the Fund Drive was a clever, but somewhat fragile, idea. Remember the rain and windstorm that blew the whole works all over Brooks drive?



Carol gets a high ride as "Mother Goose", on the May Day Contest's prize-winning float, built by Kappa Alpha Theta, Alpha Chi Omega, Sigma Alpha Epsilon, and Theta Chi. Contest judges Miss Reba Garvey, Mr. Carl Heeschen, and Mr. Christopher Katope awarded second prize to the "See Saw Marjorie Daw" float, assembled by Alpha Xi, the independent men, Phi Delta Theta, and Phi Kappa Psi. Teddy Dodds and Betty Ann Graf rode on this float. Third place went to the freshman class "Snow White" float, which featured Laurie MacArthur. A plaque bearing the title "Mother Goose" and the names of the four groups which cooperated in the decorations is to be placed in the College Union for permanent display.



We donated some 300 pints of blood this year, during the Bloodmobile's two visits at the College Union.



This is one of the times we made it around end in the Oberlin game.

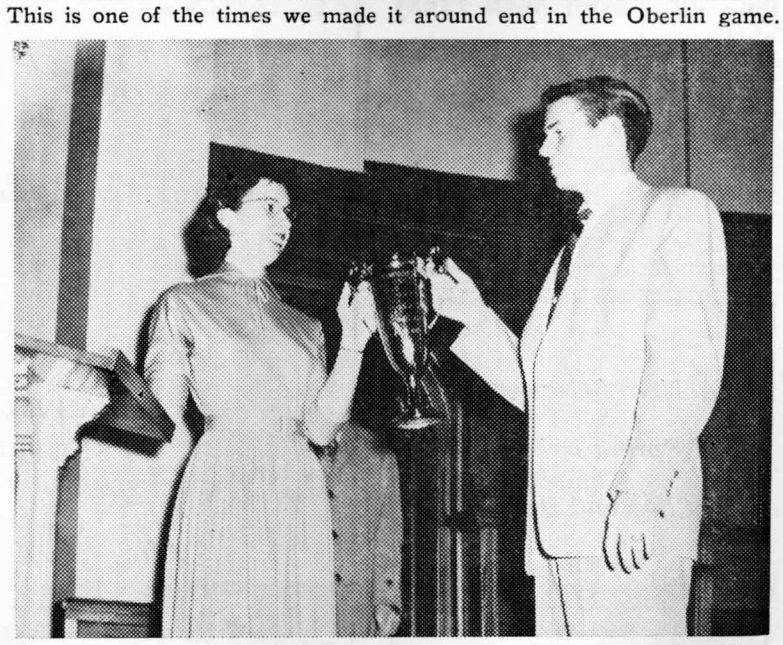

Nan Kilburn continued to win honors in the field of rhetoric. Here she's winning the Women's Extemporaneous Speaking Contest.

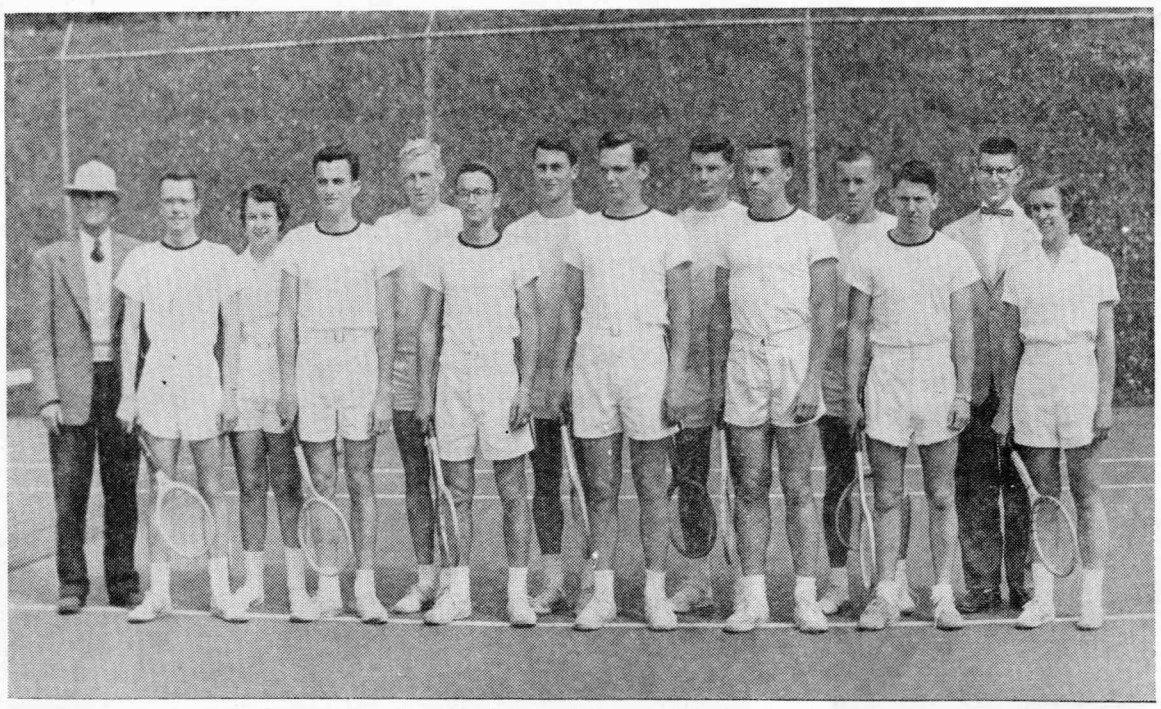

Allegheny's winning tennis team is pictured above. Left to right in the first row are: John Way, Harvey Hefley, Stanley Segal, captain Tom Mustio, George van Hartogh, Joe Dickson and Pat Campbell. Second row: coach H. P. Way, Faith Walters, Carter White, John Muir, Don Sayer, Rod McLean, and manager Jim Knapp.
—Photo by Foley

Gator Tracksters Place Last In Tri-State Meet

The Gator thinclads completed their 1953 season last Saturday, as they placed last in the Tri-State Track and Field meet held at College Field. Nine teams participated in the meet, with Carnegie Tech coming out on top. The teams placed as follows; Carnegie Tech, W & J second, Grove City third, Slippery Rock fourth, Bethany fifth, Geneva sixth, Westminster seventh, Edinboro eighth, and Allegheny ninth.

Ocamb Take First

Captain Hub Ocamb was the only Blue and Gold team member to take a first, winning the javelin with a toss of 169 ft. 10½ in. Defending district high jump champ Bob Buck had to settle for a three-way tie for third place, as Schlosser of Slippery Rock set a new meet mark in the event.

The only other Gator trackmen to score wer Al Spars with a scond in the shot-put, and Chuck Waitz who placed fourth in the 220 and fifth in the 100-yard dashes.

Grove City Meet

The previous Monday, the Blue and Gold met defeat at the hands of Grove City, 81-50, in a dual meet. Waitz took scoring honors for the Gators with firsts in the 100 and 220-yard dashes, and a second in the 220-yard low hurdles.

Buck, Ocamb and Ron Zehner took the other Allegheny firsts in the high jump, javelin, and broad jump, respectively. Buck and Ocamb finished the season without being defeated in dual competition.

Other Points Scored

Other Allegheny point-makers were Sam Garvin with seconds in the 880 and mile runs; Art Steffe with a second in the 120-yard hurdles and a third in the 220-yard lows; Al Spears, thirds in the shot and discus; Frank Brand, a third in the two mile; Paul Zavarella, a third in the 440, and Walter Walsh with a second in the broad jump.

Mullenix Psych Club Prexy

Gladys Mullenix has been elected president of the Psychology Club for next year. Other officers are: Alton Chambliss, vice president; Barbara Voges, recording secretary; Sally Pettit, corresponding secretary; Harry Sherrick, treasurer; Mary Jane Curry and Jo Wallin, program co-chairmen.

A New Selection of
Spring Dresses
for Class and Date Wear
Towne Shop

Tennis Team Defeats Geneva 7-0, Case 6-3

On May 6 Geneva, and on May 9 Case Tech fell before the Allegheny netmen by scores of 7-0 and 6-3 respectively. They were the seventh and eighth wins of the season.

In the May 6 event, Dickson scored a decisive 6-0, 6-0 over his Geneva opponent, Cruikshank. Segel defeated Eichenlaub 8-6, 6-1, and Hefley chocked up 6-2, 6-3 against Koutoulakis. Way completed the singles with his 6-1, 6-1 victory over Cather.

The Hartough-Campbell combination was too much for Eichlaub and Koutoulakis, who fell by a 6-3, 6-1 score. Walters and McLean defeated Cruikshank and George 6-1, 6-0. Final score, Geneva, 0, Allegheny 7.

Case Match

Case Tech provided the roughest competition the Gators had faced to this time. In singles, Dickson defeated Hirsch 6-4, 6-3, Joe's seventh win in eight starts. Mustio lost his first match to Carstens, 8-6, 4-6, 6-1. Segel was dropped by Gerlack 2-6, 3-6. Hartough beat Warren 7-5, 6-3, and Hefley, with an unblemished record, took the decision over Cugini, 6-3, 6-4. Way blasted out a 1-6, 8-6, 8-6 victory over Shadrake.

In doubles Dickson and Hefley teamed up against Hirsch and Carstens for a 6-3, 6-2 score. Mustio and Segel lost their match by a close 5-7, 6-1, 6-8 to Gerlack and Detrick. Sayer and Hartough polished off Kelley and Gridley 8-6, 6-2. Final score, Cast Tech 3, Allegheny 6.

Westminster Team Wins Invitational Golf Tourney

In the college's 11th annual invitational golf tournament last Friday Westminster came out on top of a ten-team field. Playing on a soggy Meadville Country Club course, the Allegheny linksmen placed a poor seventh. The Blue and Gold were defending titalists in this year's tourney.

Hopkins is Medalist

Westminster racked up a low score of 333 points to become the first team to take the title three times. Carnegie Tech placed second with 338 points and Grove City third with 343. Hopkins of Grove City fired a five-over-par 77 to take medalist honors in a field of 40.

Fisher Low for Gators

Carl Danielson of Allegheny, last year's medalist, fell off his usual form to shoot an 88 for the day. Low man for the Gators was Hank Fisher with an 86. He was followed by Danielson, Steve Graffam with 92, and Pete Brennan with 93.

The Westminster Titans won permanent possession of the tournament trophy by winning the title for the third time. Failure to play up to expected form by one member of the Carnegie Tech team cost the Tartans the title and the trophy. The Tech boys, pre-tournament favorites, lost by only five points.

LAFAYETTE
Taxi Service
GO BY TAXI
1 or 4 Passengers
The Fare Is The Same
43-211 Call 43-211

FOR THE GIRLS
The Largest Display of Costume Jewelry in Town
POSTANCE NEWS and GIFTS
Opposite Market House

Best Wishes
TO THE GRADUATING CLASS
OF '53
MEADVILLE'S LARGEST
SHOPPING CENTER
The Crawford Store

Gator Grandstand

by Doc Thoburn

The year's sports highlights in brief . . . . Henderson new football coach . . . Gators beat Oberlin 40-34 in opener . . . Grove City falls before Blue and Gold 13-12 . . . Buck named goalie on All-American Soccer team . . . McIndoe sets new school scoring record . . . Basketball team is best in a decade . . . Tennis team wins 17 straight . . . Ninety-two men awarded the Block A.

* * * * *

The year 1952-53 has been a good one for Hilltopper sports. Producing winning teams in swimming, basketball and tennis, the latter two outstanding, the local athletes can be proud of their showing. More than the usual quota of records fell this year, most of them in basketball where new team, individual, and game marks were set. Allegheny produced her first All-American this year and was well represented on district teams by Roese and Oehmler in football, and McIndoe in basketball.

Both the coaching staff and the players are to be congratulated for the interesting sports year they have given us. Along with wishes of continued success for the winning teams of this year, we would like to believe that there will be a new swimming pool in the field house, and a football team that can win half of its games next fall. "Hope springs eternal in the human breast."

* * * * *

Congratulations to new block A officers, president Bob Buck, veep Bob Foster and secretary Dave Reed . . . H. P. Way's tennis team won the 100th victory of his coaching career last week against Geneva . . . Congratulations to Bill Bishop and Don Baer for the fine pitching they have been displaying in recent games . . . Fritz Cotton is currently leading the Gator batting race with an average of .351.

With this year's baseball team about to put away their spikes for the season, here are some of the figures to date . . . . The Gators have outhit their opponents, 89 to 86, but have been outscored 54 to 49. Following Cotton in the slugging department are Bill Bishop with an average of .342, Morton, .322, and Beagan, .300.

Errors have been a definite contributing factor to the team's mediocre showing. Thus far much of this has been due to the poor weather, and subsequent bad playing surfaces. With more practice, the Hilltopper charges would probably have made a much better record. They had the pitching and plenty of hits, but poor infield support lost a large share of the games.

EDDIE'S
FOOT-LONG HOT DOGS
Open for the Season
Conneaut Lake Road

DOUBLE ROOM
at 437 North Main Street
Available for next year for upperclassmen. Near College.
See H. F. NOMER
Admissions Office
or Mrs. Nomer at Library

New! SPALDING
GOLF BALLS ARE
LIFETIME WHITE



RESISTS SCUFFING, BRUISING, STAINS

SPALDING does it again! Adds a spectacular new *permanent whiteness* to the game's greatest golf balls.

New LIFETIME WHITE, exclusive with Spalding, is the *brightest, whitest* white . . . the *toughest, highest gloss* white of any ball you ever played.

Proven by "torture tests," Spalding LIFETIME WHITE resists scuffing, bruises, stains . . . won't yellow or chip . . . keeps its sparkling sheen for life.

SPALDING
Sets the Pace in Golf

There's a Spalding golf ball for every game and pocketbook. See your golf professional or dealer.

Gator Baseball Team Beats Alliance 8-1; Lose To Slippery Rock, Clarion, W & J

by Cliff Morton

Behind some neat three-hit pitching by Don Baer, the Gators pounded out 10 hits and picked up eight runs in the Alliance game May 15. The field was wet; consequently the game was slow and many errors were chalked up.

Unearned Runs in First Inning

Rizzo, the Alliance lead-off man, got on first when Baer threw wild to first on a bunt in an attempt to throw him out. He moved to third on a sacrifice and scored on an infield out. The only time Alliance threatened after that was in the last frame when they filled the bases with two out, but Baer whiffed the last man to end the game.

Gators Score

The Gators picked up four runs in the fourth inning on four hits, a walk, and a couple of errors. The Gators got three more runs in the fifth inning on two hits and two miscues. The Gators scored one more in the sixth for their eighth and last run.

Bishop Gets Three Hits

Bill Bishop, playing at second base, banged out three hits to lead the parade. Tom Beagan got a single and a double, and Red Wigton got two singles. Wigton spent most of his afternoon on the sacks as he got on base every time he got up. He got on twice on hits, walked once, got on on an error and got on on a fielder's choice.

Baer Tough

Donny Baer was tough in the pitching role as he gave up only three hits, walked three and struck out ten. Baer's fast ball was extra fast, his curve was sharp and he mixed them up well. This was the nicest game Baer has pitched this year.

Gators Drop Hot One To Slippery Rock

On May 12 the Hilltoppers dropped a heartbreaker to Slippery Rock in the ninth inning. With the score tied 8-8, a runner on third and one out, Coach Garbark ordered the next two men to be walked to fill them up. It was good strategy, but it backfired. The idea was to get the double play and it looked as if the Gators had it, but the ball got through the infield to give Slippery Rock the game 9-8.

Gators Hit and Score

The Hilltoppers collected nine hits and eight runs, enough to win any ball game, but it was their old enemy that licked them again—errors. The Gators booted the ball six times to give the Slippery Rock boys half of their runs.

Lose to Clarion 9-4

The Gators collected a total of 11 walks, and five errors, but could only push 4 runs home in the Clarion game May 6. They left a total of 13 men stranded on the basepaths. The Gators scored in the third inning when Bill Bishop walked and Beagan and Morton singled. Again in the fifth, the Hilltoppers got tough when Cotton and Morton singled and Pankopf drove one over second which he stretched into a triple. Wisnewski singled Pankopf home for the fourth and last tally of the day for the Blue and Gold.

Gators Lose May Day Contest

Meeting Washington and Jefferson in a May Day contest, the Hilltoppers took the short end of a 9-6 score. Leading going into the seventh inning 4-1, the Gators saw the roof fall in as the Presidents scored seven runs in that frame.

The Gators picked up their runs in the fourth and seventh innings on timely hitting by Cotton, Morton, and Pankopf.

ROTC Rifle Team Beats Princeton By 31 Points

The ROTC rifle team, formed during the second semester of the current academic year, has participated in six dual matches and in the Intercollegiate Rifle Matches, all conducted by mail under the rules of the National Rifle Association.

In the most recent match the Allegheny team defeated the Princeton rifle squad by a margin of 31 points. Allegheny's score was 1691 to Princeton's 1660. Other opponents in dual matches have been the University of North Dakota, University of North Carolina, Ohio Wesleyan University, the University of Connecticut, and Lawrence College.

The members of the Allegheny ROTC rifle squad are: Ted Arther, John Cowles, John Freeman, George Gorniak, Ray Leuenberger, Tom Mawn, John McChesney, Clyde Metzger, Henry Suhr and Charles Thorne. Capt. Robert Carroll is team manager and Sgt. Hillard McKeeby is assistant manager.

ROTC Curriculum Changes, New Advanced Quotas To Go Into Effect Next September

The curriculum for Air Force Reserve Officers Training Corps units has been revised, "moving away from specialization into more generalized work, to come into line with liberal arts thinking," according to Lt. Col. George F. Brodie, commander of the Allegheny ROTC detachment.

The present curriculum for the freshman year, consisting of 60 hours of political geopraphy, will be replaced by five basic introductory courses. The subject matter for the sophomore year, dealing with the study of air weapons and planes, has been reorganized and brought up to date.

In the junior and senior year programs, the current grouping of work into eight specialized options will be abolished and replaced by a new general course of study which is to be the same for all advanced students in all ROTC units. The two options offered at present at Allegheny are Administration and Logistics, and Flight Operations. The new course will include elements of each of the eight now in existence. at summer camp, studying the Air Force base in operation, between the junior and senior years. The training includes indoctrination flying, familiarization with weapons, and physical training.

Regarding the change of curriculum Col. Brodie said: "Under the specialized option training no emphasis was given to persuade the graduate to apply for flight training. There are now about 100,000 officers on active duty with the Air Force. We are overloaded with non-flying officers.

"Since the basic weapon of the Air Force is aircraft, and we plan to procure 80 per cent of all officer personnel through ROTC units, every effort will be made to persuade all physically qualified graduates to apply for flight training. To bear this out, the advanced quotas for the academic year 1953-54 are unlimited for those students who will apply for flight training. The quotas for non-flying personnel have been greatly reduced and are open only to those students who are either not physically qualified for flying or are pursuing academic majors of a technical nature."

SKILLEN STUDIO
827 North Main Street
Fine Grain Photo Finishing
Special Rates to College Students

For lunch . . .
For a between meal snack

EVERYONE comes to
WIRT'S!

DISTINCTIVE CORSAGES
Carpenter's Flowers
931 Park Avenue

The House of Music
RECORDS
Instruments and Accessories
Instruction Studios
914 Water Street
PHONE 54-521

Enjoy your Vacation
See You in the Fall

AL'S Clothes Shop
944 Water Street



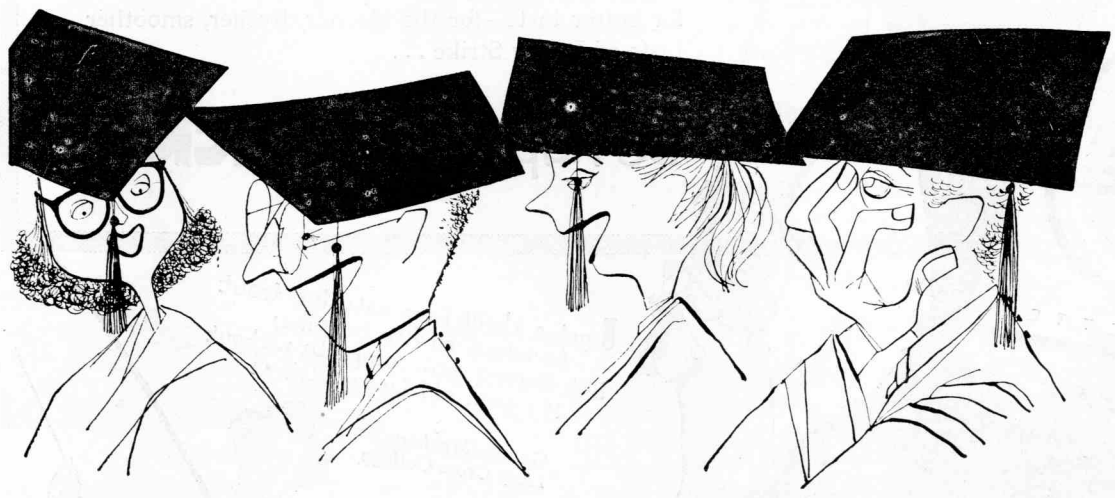

Campus capers call for Coke

Commencement's a big day
. . . so get off to the right start.
Pause for a frosty bottle of delicious Coca-Cola
—and be refreshed.



DRINK Coca-Cola REG. U.S. PAT. OFF.

BOTTLED UNDER AUTHORITY OF THE COCA-COLA COMPANY BY
Coca-Cola Bottling Co. of Meadville, Pa.

"Coke" is a registered trade-mark. © 1953, THE COCA-COLA COMPANY

...HOME BY GREYHOUND

	One Way		One Way
NEW YORK CITY	$12.00	SHARON	$ .95
PHILADELPHIA	9.90	YOUNGSTOWN	1.40
PITTSBURGH	2.70	NEW CASTLE	1.45
NEWARK	10.85	ELLWOOD CITY	1.95
CLEVELAND	2.70	WARREN	2.60
ERIE	1.10	BRADFORD	3.45
BUFFALO	3.20	GROVE CITY	1.30
ROCHESTER	4.80	BUTLER	2.00

PLUS U. S. TAX

GREYHOUND TERMINAL
829 Market St. Phone: 22-681

GREYHOUND

Class Day

(Continued from page 1)

ented by the student body was won by Eleanor Kuhlman.

Two prizes were awarded by the American Association of University Women. The first, a prize of $25, is given to a freshman or sophomore woman from Crawford County who is outstanding in scholarship; this year's recipient was sophomore Carol Smith. The second award is a gift membership in AAUW for one year, given to a senior woman on the basis of scholarship and leadership, and was presented to Daphne Wolf.

Malcolm Judd won the Ballinger Prize of $25 as the junior showing unusual excellence in chemistry

Phi Beta Phi awarded its prize for the most outstanding project in biology to Nancy Ellis.

The Kappa Kappa Gamma Alumnae Scholarship Prize for the junior or senior woman ranking highest in scholarship, interest in the college as a whole, and devotion to the interests of student life was presented to Bonnie Ford.

Joan Davis received the Kappa Alpha Theta Alumnae Prize as the woman student who had shown progressive talent in speech and dramatic art, and who has supported that talent by constant cooperation, dependability, and interest in her field.

The Alpha Gamma Delta Alumnae Scholarship Prize for the senior woman ranking highest on the Graduate Record Examination was awarded to Mrs. Carol King Hammer.

Jo Allegretti was awarded the John Gilmore Psychology Prize for writing the best paper in psychology.

The Ethel Moore Miller Prize, income from $500, for the most promising or deserving student of music was awarded jointly to Catherine Dodworth and Eleanor Kuhlman.

Doug Pedersen received the Myford Memorial Fund Prize, income from $400, as the "A" man in football ranking highest in scholarship.

The newly instituted Readers' Digest Award of $500 to a promising and needy student was presented to Pax Hart.

Barbara Edstrom won the American Viscose Scholarship, awarded annually to an outstanding graduate or undergraduate majoring in chemistry.

Numa F. Vidal III scholarship of $150 was awarded to incoming freshman Edward Kovach. The fund, a memorial to Ned Vidal of the class of '52, is to be awarded annually to a promising and needy boy or girl from Lawrence or Mercer Counties in Pennsylvania or Mahoning County in Ohio.

Nancy Smith received the Richard Edwin Lee Scholarship, income from $5,000, awarded to a student of unusual ability in chemistry.

The Kappa Delta Epsilon Prize of $100, awarded to an incoming junior woman on the basis of schol-

(Continued on page 9)

Shirley Heeter Given Danforth Scholarship

Shirley Heeter has recently been awarded a Danforth Scholarship at the American Youth Foundation Leadership Training Camp, Camp Miniwanca, Shelby, Mich., for two weeks this summer.

Miss Heeter was selected by a student-faculty board which submitted her name to the foundation. She was then named as one of 60 students in affiliated colleges throughout the country.

Requirements stated that "as a freshman she wins the esteem of faculty and students, is a student of promise, and active in social and religious affairs on the campus."

"Kaldron" Distribution

Sue Rollinson, **Kaldron** editor, has announced that the yearbooks will be distributed Wednesday, May 23, from 7 to 10 p.m. in the **Kaldron** Office in Bentley Basement. Students who are unable to pick up their yearbooks at that time may obtain them from 2 to 4 p.m. on Thursday at the **Kaldron** Office.

Boyle Named Guest Editor For "Mademoiselle" Issue

Betty-Jo Boyle has been named one of 20 guest editors for **Mademoiselle Magazine's** annual August College Issue. She was chosen from among 700 undergraduate members of **Mademoiselle's** national College Board at colleges and universities across the country who competed for this year's guest editorships.

Mademoiselle will take the 20 winners to New York City for four weeks, from June 1 through June 26, to help write and edit the college issue. Guest editors will receive round trip transportation from their homes and will be paid regular salaries for their work.

While in New York each guest editor will be assigned to the magazine job which fits her interests and training. She will interview celebrities in her chosen field and will take trips to fashion, radio and photographic studios, newspaper offices, department stores and various points of interest in New York City.

Harmony Wins Porter Instrumental Contest

Ann Harmony won first prize of $40 in the Flavia Davis Porter Prize Instrumental Contest held Friday, May 8. Her piano solo was "Etude in D Flat Major" by Liszt. A vote of all students attending the program in Ford Memorial Chapel decided the winners.

Arnold Mazie won second prize with his violin solo, the first movement of **Concerto No. 9** by de Beriot. Emily Engle, who won third prize, played two organ solos, "Sonata No. 2", by Mendelssohn and "Romanza" by Purvis.

Other contestants were Be-Be Dodworth, Lansing Dowdell, Jerry McCutcheon, Stan Segel, Carol Smith, Kay Sutherland, and Janet Weaver.

The Porter prize of $80 had been awarded to vocalists and instrumentalists in alternating years, but recently was made a $40 yearly award in both classifications.

STANTON-RAND STUDIO
843 Market Street
PORTRAIT AND COMMERCIAL PHOTOGRAPHY

FOR YOUR DRUG and TOILET NEEDS
ECKERD'S
Park and Chestnut Sts.

"If Your Shoes Are Not Becoming to You They Should be Coming to Us"
Yeagers Shoe Rebuilders
895 Park Avenue

Hoffman Greenhouses
TELEGRAPH SERVICE
CORSAGES
All Kinds of Cut Flowers
"Fresh Flowers at Moderate Prices"
819 S. Grant St. Phone 28-671

CAMPUS COVE
Fresh Fruit Punch for PARTIES & WEDDINGS
SODA GRILL — LUNCHES
164 Chestnut St. Phone 25-023

THE VITEX PROCESS IS EXCLUSIVE WITH
MAURICE M. Bloom COMPANY
DRY CLEANERS
For Pickup and Free Delivery
Phone 24-041—893 Park Ave.

Congratulations
and
Best Wishes
to the
SENIOR CLASS
OF '53
Printz's

In shorthand class we learn brief forms
For words used frequently;
And here's our sign for fresh, clean smokes:
It's L.S./M.F.T.
Jean Dorrell
Lamar Tech

I've tried most brands of cigarettes,
Discarded all the rest —
I'm sure your taste will tell you, too,
That Luckies are the best!
Barbara Kaplan
University of Chicago

Nothing-no, nothing-beats better taste and LUCKIES TASTE BETTER!
Cleaner, Fresher, Smoother!

Ask yourself this question: Why do I smoke?

You know, yourself, you smoke for enjoyment. And you get enjoyment only from the taste of a cigarette.

Luckies taste better—cleaner, fresher, smoother! Why? Luckies are made better to taste better. And, what's more, Luckies are made of fine tobacco. L.S./M.F.T.—Lucky Strike Means Fine Tobacco.

So, for the thing you want most in a cigarette... for better taste—for the cleaner, fresher, smoother taste of Lucky Strike...

Be Happy-GO LUCKY!

I get a thrill from catching trout
And love to fish for pike;
But fishing ain't complete without
My good old Lucky Strike!
George Morhous
Holy Cross College

COLLEGE STUDENTS PREFER LUCKIES IN NATION-WIDE SURVEY!
Nation-wide survey based on actual student interviews in 80 leading colleges reveals more smokers prefer Luckies than any other cigarette by a wide margin. No. 1 reason—Luckies' better taste. Survey also shows Lucky Strike gained far more smokers in these colleges than the nation's two other principal brands combined.

© A. T. Co. PRODUCT OF The American Tobacco Company AMERICA'S LEADING MANUFACTURER OF CIGARETTES

Class Day

(Continued from page 8)

astic achievement and definite interest in the teaching profession, was won by Ann Pfleghardt.

Jim Lyons and Bruce Forsgren were awarded the Frank Wilber Main Scholarship given to talented, industrious, and needy men and women majoring in economics.

The scholarship awarded by the Pan-Hellenic Association to the woman student judged highest in merit, character, and contribution to campus life was won by Nancy Dubrawsky.

Richard Keller received "Lange's Handbook of Chemistry," awarded by the Erie section of the American Chemical Society to the student with the highest average in elementary chemistry.

Marilyn Klemm was awarded the Gregg Shorthand Expert Medal for achievement in shorthand speed in the advanced class. Joan Bouvier won an award as the highest ranking student in shorthand speed in the beginning class.

Certificates for "Who's Who Among Students in American Universities and Colleges" were presented to Pixie Boyer, Abbie DeLellis, Bonnie Ford, Barb Gaskill, Steve Graffam, Jan Koehler, Joyce Lowry, Bill McCartney, Bill Oehmler, Jack Olofson, Ginny Smith, Jack Sullivan, Jan Turner, and Daphne Wolf.

National Methodist scholarship holders for the year 1952-53 were awarded certificates. They are: Laurel Grinnel, Nancy Ruth Miller,, Renny Smucker, Mardon Hinkle, Phil Jensen, and Bill McCartney.

Announcement was made of the following graduate scholarships, fellowships, and assistantships.

Robert Frost has been awarded a scholarship and assistantship in the Graduate School of Chemistry at Harvard University.

Stanley Segel has received an assistantship in astronomy at Indiana University.

Erik Woit was awarded the Huidekoper - Harvard Scholarship for next year at Harvard University.

Shirley Heeter was awarded a Danforth Scholarship to the American Youth Foundation Leadership Training Camp for this summer.

The following students have been accepted into medical school: Sil Alfonso, Penn; Bill Courtney, Temple; Gerald Gibbons, Rochester; Jack Hill, Pitt; Skip Moberg, Temple; Delmar Myers, Kirksville College of Osteopathy and Surgery; and Pete Parent, Jefferson Medical College.

Valedictory Address

Robert Frost, valedictorian of the class, spoke on liberal education and its purpose.

Rod Terry, president of the graduating class presented a ladder, the symbol of four years at Alegheny, to Bill Segmiller, president of the incoming senior class. Jan Turner, senior vice-president, presented the class flag to Gus Rylander, secretary of the Alumni Association. Gus Elias, class treasurer, presented the class gift, lawn benches with flagstone bases for Bentley front lawn.

ACADEMY

MAY 21, 22

Double Feature

"CODE TWO"

and

"BRIGHT ROAD"

MAY 23-29

"NEVER LET ME GO"

Starring

Clark Gable

Gene Tierney

Summer Draft Problems Referred To McCracken

Dean of Students Charles W. McCracken has announced that any students needing information or assistance on selective service matters during the summer may feel free to contact him by mail or in person at the Student Personnel Office.

Dr. Picht To Conduct Chapel During Exams

College chaplain Herbert Picht will conduct chapel services on the two Sundays during the examination period. His sermon topic for the worship service at 11 a.m. May 24 is "The Gavel and the Altar." The topic for the May 31 service has not been announced.

Bailey Re-Elected Prexy Of Allegheny Outing Club

Mac Bailey was re-elected as president of the Outing Club for next year at a meeting held Tuesday night. Bert Dunlop was named vice president, Flo Peterson secretary, and Gwen Locke treasurer.

Newman Club Elects Arlene Asan President

Elections for officers of the Newman Club for next year resulted in the choice of Arlene Asan as president. Other new officers are: Don McArdle, vice president; Virginia Pino, recording secretary; Donna Cianchetti, corresponding secretary; and Jim Sexton, treasurer.

TRIPLE THREAT MAN!



AIRCRAFT OBSERVER



AIRCRAFT OBSERVER



AIRCRAFT OBSERVER

The Brains of the Team

Teamwork can work miracles. In a football game the man who *sparks* these miracles is the quarterback. He's the man who calls the signals. There's a man who calls the signals for an Air Force flying team, too!

They call him an Aircraft Observer.

Do YOU have what it takes to become an Aircraft Observer?

It isn't easy. It's tough. You have to be a MAN to qualify as an Aircraft Observer. But when you are one, brother, you're SOMEBODY! The success or failure of a mission involving over a million dollars worth of flight equipment depends on you.

THE AIRCRAFT OBSERVER IS THE SOMEBODY WHO:

As *Bombardment Officer*, is number one man on a bombing run, the man who controls the plane in the target area!

As *Navigation Officer*, is the pilot's guiding hand on every flight!

As *Radar Officer*, is master of a new science and operator of the device that sees beyond human sight!

As *Aircraft Performance Engineer Officer*, is the one who "keeps the plane flying", the man who knows his plane inside and out, who keeps it fit for the skies and sees that it stays there!

If YOU can accept a challenge like this, you'll take your place beside the best—you'll find your future in the clouds!

TO BE QUALIFIED you must be single, a citizen, between 19 and 26½ years old, have had at least 2 years of college and be in tip top physical shape. If this describes you, then YOU, too, can qualify. Today!

HERE'S WHAT YOU'LL GET! The world's best training. Good food and plenty of it. Uniforms, flight clothes, equipment. Medical and dental care. Free insurance. Flight training in Uncle Sam's greatest aircraft.

AND THEN, AFTER GRADUATION, you'll win your silver wings, and earn more than $5000 a year as an Air Force Lieutenant. You'll enjoy an adventurous, exciting career with a hand-picked crew of real men. You'll be THE BRAINS OF THE TEAM, A TRIPLE THREAT MAN . . . as a Bombardment Officer, as a Navigation Officer, as a Radar Officer, as an Aircraft Performance Engineer.

THE SOONER YOU APPLY, THE SOONER YOU FLY!

GET THE DETAILS: Visit your nearest Air Force Base or Air Force Recruiting Officer. Or write to Director of Training, Headquarters, USAF, Washington 25, D.C., Attention: Aviation Cadet Branch. If you are in a school that has an Air Force ROTC program, see your Professor of Air Science and Tactics.

New Aircraft Observer Cadet Training Classes Begin Every Two Weeks

U.S. AIR FORCE

AIRCRAFT OBSERVER PROGRAM

The Season Of Reminiscence

by C. F. E.

Summer is the season of reminiscence. Sit out on the front porch some night, listening to the incessant chirping of the crickets and watching the big maple in front of the house move to and fro, and see if you don't start wandering back through the dusty roads of your childhood.

To say that things had changed somewhat from the summers of '38, '39, and '40 would be making the understatement of the millenium, but a couple of things happened this past week to bring this fact painfully to mind. One was a prize-fight, and the other was an item we noticed in the **Times.**

As far as we can see, television has certainly taken the fun out of the "champeenship." Boxing has gotten worse to begin with, but TV just makes the worseness that much more evident. The kids nowadays sit back in their airfoam chairs while, with the aid of a fancy beam of electrons, they are treated to a series of phony fights which don't even come close to the ones we remember.

The real thing as seen on the TV screen isn't half as exciting or gruesome or ferocious as those pictures conjured up by an eight- or ten-year-old boy, when all he's got is his radio and the vivid imagination nature supplied him with.

We can still see it now . . . Big Joe shuffling in on his opponent . . . no butting . . . hardly any tie-ups . . . just this huge man shuffling relentlessly in, with his two giant fists and those amazing shoulders . . . and when they came to they used to say that when Joe hit you it was like being run into by a locomotive. What has a kid got to settle for now? A sterile, accurate, electronic view of a phony fight where the guy sits down and the whole thing is over before you've even opened the box of pretzels. And the champ has the nerve to waltz around like he's accomplished something! Baloney!

Well, we were just getting over one depressing experience when we ran into a news story in the paper that explained that some engineers have perfected plans for jimmying Niagara Falls in some way so that not so much water will come spilling over the cliff. The plan is "to turn the falls on full blast at 8 o'clock in the morning during the tourist season, and slow it down at 10 p.m." This is certainly the limit!

Remember the Saturday afternoon movie serial where the Boy Scouts were just about to go over the waterfall in the canoe, and they ended the picture and you had to come next week to find out what happened? Well, the engineers are going to put a stop to all that. Just as the Eagle Patrol gets to the edge along will come Mr. Engineer and shut off the water, and the same sterile electronic influence that is ruining boxing will poke its ugly head up in the movies, and even in kids' books.

Like we say, we don't remember being bothered by all this awful up-to-dateism, and we're mighty glad we don't. The kids can have their Captain Video helmets! We wouldn't be growing up in the 1950's for all the tea on Formosa!

Second Semester Rushing

The Inter-Fraternity Council Rush Week for the 1953-54 academic year will be held during the early part of the second semester, according to IFC president Jack Burns. The exact dates of rushing have not as yet been set, but they will probably fall during the first or third weeks of classes, since Religion-in-Life Week is scheduled for the second week of the second semester.

Dr. Neurath Conducts Sinfonietta Concert

The Sinfonietta Commencement Concert, with Dr. Herbert Neurath as conductor, will be held Sunday, June 7, at 3 p.m. in Ford Chapel. The concert program is as follows:

"Overture" to **Tancredi**—G. A. Rossini.

Sonata No. 2 in F major for cello and strings—Antonio Vivaldi.
Soloist—Be-Be Dodworth—cellist

"Waltz" from **Der Rosenkavalier**—Richard Strauss.
Conducted by Robert Isherwood

Duet from **The Telephone**—Gian-Carlo Menotti.
Soloists—Jacie Brown, soprano
Crawford Thoburn, tenor

"Hungarian March" from **The Damnation of Faust**—Hector Berlioz.

G-Course Exemption Tests

Dean of instruction Julian L. Ross has announced that G-course exemption tests will be given at the beginning of the first week of classes next fall, probably on September 21 or 22. The tests will be given for all nine G-courses. Students who desire to take any of the tests may apply now; applications must be submitted no later than Registration Day, Saturday, September 19. Applications are to be made to Dean Ross.

SHARTLES
FOUNTAIN PENS and ALL REPAIRS
Stationery and Greeting Cards
949 Water St. Phone 20-241

Noll's Record Mart
The Friendly Place to Buy Your Records
Open Evenings until 9
Wednesdays until 6
382 North St. Phone 40-451

COYAN & GREEN
270 Chestnut St. Phone 21-601
Prescription Specialists
Eastman Kodaks and Film
Ansco Cameras and Film
Photoflash Bulbs
Whitman's and Mary Lincoln Candies
Theatrical Make-up

Meadville's Entertainment Center
PARK THEATRE
Shows — 2 - 7 - 9 — Shows

MAY 21
"Androcles and the Lion"
Starring
Alan Young
Jean Simmons
Victor Mature

MAY 22, 23
"THE GLASS WALL"
Starring
Vittorio Gassman
Gloria Grahams

BEGINNING MAY 24
"HOUSE OF WAX"
Natural Vision
Three-Dimensional
Starring
Vincent Price - Frank Lovejoy
Phyllis Kirk

COMING SOON
"By the Light of the Silvery Moon"

YEARS AHEAD OF THEM ALL!

1. THE QUALITY CONTRAST between Chesterfield and other leading cigarettes is a revealing story. Recent chemical analyses give an index of good quality for the country's six leading cigarette brands.

The index of good quality table—a ratio of high sugar to low nicotine—shows Chesterfield quality highest

. . . 15% higher than its nearest competitor and Chesterfield quality 31% higher than the average of the five other leading brands.

2. First to Give You Premium Quality in Regular and King-size . . . much milder with an extraordinarily good taste—and for your pocketbook, Chesterfield is today's best cigarette buy.

3. A Report Never Before Made About a Cigarette. For well over a year a medical specialist has been giving a group of Chesterfield smokers regular examinations every two months. He reports... *no adverse effects to nose, throat and sinuses from smoking Chesterfield.*

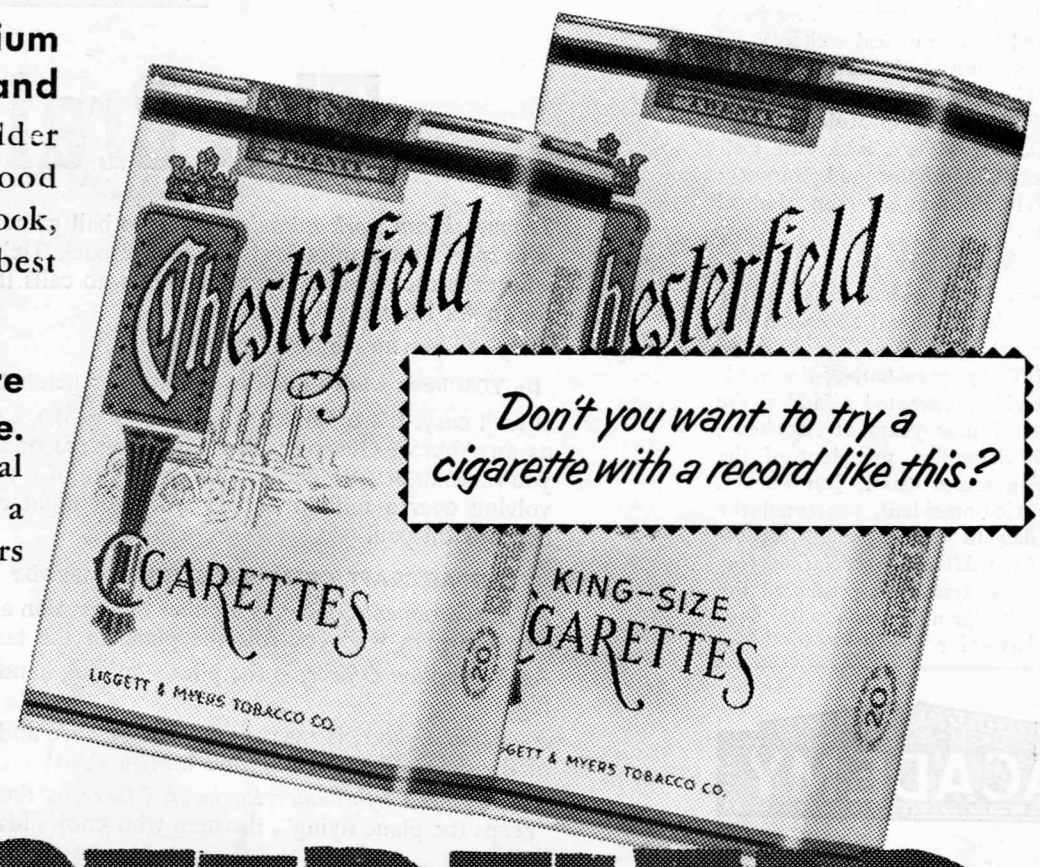

CHESTERFIELD IS BEST FOR YOU

Copyright 1953, LIGGETT & MYERS TOBACCO CO.