THE CAMPUS

OF ALLEGHENY COLLEGE

VOL. LXXVIII, No. 19 | MEADVILLE, PENNSYLVANIA | MARCH 17, 1955

AUC Votes National Move; Examines CU Renovation

by Bill Meyer

With a speed and a degree of unanimity that left little doubt in the minds of members and spectators alike, the Allegheny Undergraduate Council ratified the long-debated proposal to affiliate itself with the three hundred member schools in the National Student Association. Only one campus organization cast a dissenting vote in the historical move which was taken at the council's weekly meeting Sunday afternoon in Cochran.

Before Council President Jack Burns called for a vote, Sigma Alpha Epsilon's delegate, Bob Grove, took the floor to explain his action in the ensuing vote. Grove made it explicit that as a representative of his group his vote would be cast in the negative although he personally and a large minority of his fraternity brothers were in favor of having Allegheny join the national group.

With the affiliation proposal signed and sealed AUC's executive committee is taking quick action to complete the formalities of joining the NSA. This Sunday it will suggest methods for the incorporation of the national association into the undergraduate government on campus.

Student Government Investigation

During the meeting the council also brought to light the series of intensive studies now being made of the Allegheny student government organizational structure. President Burns explained the two-fold purpose of the present study: 1) to find the number of students actively participating in student government here, suggesting ways in improving the present degree of student activity, and 2) to provide the means by which Allegheny student government machinery can be simplified for efficiency.

AUC members made a strong plea for student cooperation in the successful completion of this task. In the course of the investigation many members of the student body will be asked by the project's personnel to provide valuable information.

The panel making this survey of the student government is composed of five graduate students who will submit the final report as their master of arts thesis. Survey members are Jim Luce, Ed Brink, Al Stone, Bill Friend, and Mary Jane Curry.

Changes in College Union

Student Union Activities Board representive Bill Foley presented AUC with the tentative plans for the major renovation of second floor Cochran which will take place over the summer vacation. He re-

(Continued on Page 5)

"Good Woman Of Setzuam" To Play March 24-26 At Allegheny's Playshop

Rehearsals are in full swing at the Playshop for the forthcoming production of **The Good Woman of Setzuan,** by Bertholt Brecht, which opens next Thursday evening for a three-day run, March 24, 25, and 26, with curtain nightly at 8:15.

Here especially to play the lead in this unusual play from the pen of one of contemporary Germany's most talented poet-playwrites is Joanne Martin. Mrs. Martin is a graduate of Allegheny and a long-time regular of the professional summer theatre here in Meadville, the Penn Playhouse. Mrs. Martin has appeared in leading roles at the Penn Playhouse in such plays as **Our Town** by Thornton Wilder and **Night Must Fall,** by Emlyn Williams.



Joann Martin

The play itself, **The Good Woman of Setzuan,** has had only five previous productions in the United States and the forthcoming Playshop production will be the sixth on this side of the Atlantic. Brecht writes for the German stage, and sought refuge in this country during the last war, then returned to his native land shortly after the conclusion of hostilities. His play is a highly original comic fantasy telling of three mythical gods on a search for a good person. They think they have found her in the little town of Setzuan, and put the future of the entire human race on her ability to remain good.

Into his play, Brecht has, according to critic Eric Bentley, "distilled the wry good humor of his view of the world." There is the delightful crooked little water seller who can't find any water to sell when the weather is dry and of course can't sell any when it is raining, and as a result puts a false bottom into his cup, only to have it discovered by the gods; and also the sharp-shooting cousin who periodically appears in the nick of time, to save the good woman from the clutches of the opportunists who surround her.

The play itself contains a great many theatrical novelties, for example, members of the audience will discover those on stage coming down to the footlights to speak directly to them. Many of the ideas in the play come from the charm and gentle humor of the theatrical style employed in the Orient, particularly China.

The Playshop production is under the direction of Graham Bird, who is designing the costumes and scenery as well. Tickets for **The Good Woman of Setzuan** will be available to students in the Playshop Office beginning tomorrow.

Westinghouse Awards College $5,000 Grant

Allegheny College has been elected to receive $5,000 in 1956 from the Westinghouse Electric Corporation and the Westinghouse Educational Foundation. The money will be used for general operating expenses.

This is part of a five million dollar college-aid program and includes direct contribution to school operating expenses and building funds, $2,350,000; three hundred scholarships, fellowships, professorships and teaching awards, $1,750,000; and special educational activities including scholarships for employees and their children and summer employment programs for teachers, $900,000. This is the largest program of its kind ever offered by Westinghouse since its establishment in 1919.

Other institutions to receive help, exclusive of the scholarships are: Carnegie Institute of Technology, Duquesne University, Pennsylvania College for Women, and the University of Pittsburgh, all in Pittsburgh; Bethany College, Bethany West Virginia; Geneva College, Beaver Falls; Grove City College, Grove City; Thiel College, Greenville; Washington and Jefferson, Washington, Pennsylvania; Westminster College, New Wilmington and Youngstown College, Youngstown, Ohio.

Culberson Receives Hopkins' Study Aid

George Culberson, recent Allegheny graduate from the class of 1954, has been awarded a scholarship to the Bologna Center of the School of Advanced International Studies of the John Hopkins University. Culberson won last year's Milton Beatty Fellowship and has just completed graduate study at the University of Geneva.

The Bologna Center is the first United States graduate school to be established on the continent. It was officially inaugurated on, February 20, of this year with an address by Claire Boothe Luce. The school is under the direction of Dr. Charles Grove Haines, former professor of diplomatic history at John Hopkins School of Advanced International Studies. Plans for the Center include an eventual enrollment of 45 Western European and United States students. At present the school is operating on a limited basis. Culberson is one of five Americans composing a student body of eleven. The remaining students are two each from Italy, France, and Austria. The faculty consists of four regular members and additional lecturers include John H. Ferguson, Edwin Martin, Paul Delouvrier, Giovanni D'Orlandi, Erneston Rossi, Col. Edwin S. Harshorn, Alfred Von Verdross, and the German economist Leibholz.

In commenting on this new honor Culberson said "At the moment I am looking forward to the hardest semester of my academic career. I think I can safely say that the one course I have already attended will require more work than I did altogether while in Geneva; and this, without casting any reflections on my Geneva work . . . . the calibre of the students is very high. And the work expected of them is tremendous. They are seriously considering the publication, in book form, of all the research projects done here this semester . . . . I am

(Continued on Page 5)

Name Pittsburgh Chancellor '55 Commencement Speaker

Pittsburgh's "Man of the Year", Chancellor Rufus H. Fitzgerald, will be the commencement speaker on June 7 when the members of the class of '55 receive their sheepskin diplomas. Dr. Fitzgerald has devoted a lifetime to American institutions of higher learning in many capacities. He has been counselor, teacher, and administrator.

This year marks the tenth anniversary of Dr. Fitzgerald's appointment to the top administrative position at the University of Pittsburgh. He has been with the University since 1938, first as Provost, then as Vice Chancellor.

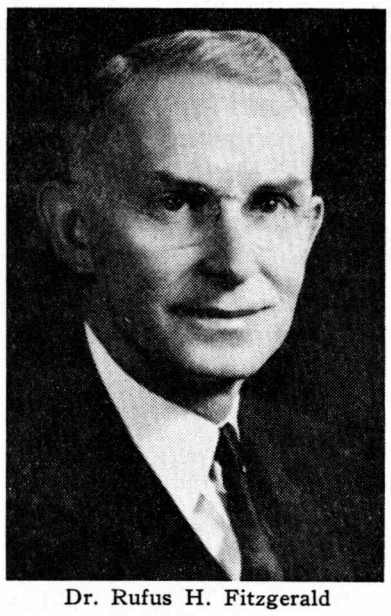

Dr. Rufus H. Fitzgerald

In addition to handling his academic duties at the University, Dr. Fitzgerald has made a memorable name for himself in Pittsburgh civic affairs. He is a former chairman of the city's Public Parking Authority and presently is a member of the YMCA Board of Directors in the Golden Triange City.

In recognition of his services to the city, the Pittsburgh Junior Chamber of Commerce this year named Dr. Fitzgerald the city's "Man of the Year". He received this award on January 31.

Dr. Fitzgerald also shares high honors on the national education scene. A past president of the American Association of American Colleges, he was named chairman of the State Department's Advisory Commission on Education Exchange by President Eisenhower last month.

The commencement speaker was born in Pelham, North Carolina, 64 years ago. In 1911 he received his BA degree from Gilford College in his home state.

While working on his higher degree he engaged in YMCA work at Mississippi Agricultural and Mechanical College, the University of Tennessee, and the University of Iowa.

In 1919 Dr. Fitzgerald received

(Continued on page 6)

Fund Drive Auction

An annual fund drive event, the auction, will be held this Friday night at 7 p.m. in the Chapel with the same auctioneer as last year. Included in the items to be auctioned are late permissions for girls, Brooks mail man for a day, the use of Miss Schumann's apartment for an evening, vacation cuts, president of the college for a day, and car permissions for the freshmen. Proceeds from the auction are to go to the Allegheny Fund Drive.

"The Best Of Broadway" Abounds In Saturday's Fund Drive Carnival

The highlight of the fund drive activities, the annual carnival, will be held this Saturday, March 19 from 7:30-12 p.m. in Montgomery Gym. Booths for the show are centered around the theme, "The Best of Broadway". A variety show, The Latin Quarter, will be held in Brooks Hall dining room at the following times: 7:30-8, 9-9:30, and 10:30-11 p.m. The annual Phi Gam burlesque show will be held in Brooks Gym during the carnival at 8:15-8:45, 9:45-1015, 11:15. The gym will be open Friday night for decoration of the booths.

The variety show includes numbers by Sylvia Liberati, John Feltovich, Ray Bilek, Mary Lou Thomas. Art Blank, the Blue Knights, Joe DeVittorio, and Cookie Carlino. Dave Sill will serve as Master of Ceremonies.

Coming fund drive activities include the auction, the student-faculty variety show April 25, and a movie.

The titles of the carnival booths include the following: Alpha Chi Omega, "Annie Get Your Gun"; Alpha Chi Rho, "Showboat"; Alpha Gamma Delta, "New Faces"; Alpha Xi Delta, "Carousel"; Delta Tau Delta, "Pajama Game"; Kappa Alpha Theta, "May Time"; Kappa Kappa Gamma, "Top Banana"; Sigma Alpha Epsilon, "Guys and Dolls"; Phi Delta Theta, "State of the Union"; Phi Kappa Psi, "Student Prince"; Theta Chi, "The Opera Show"; Independents, "Teahouse of the August Moon". Those from Caflisch Hall are Section 1, "See How They Run"; Section 2, "Dial M for Murder"; Section 3, "All Summer Long"; Section 4, "Can Can"; Section 5, "Barber of Seville". Booths of clubs and other organizations include: French Club, "Jeux Intervicts"; Outing Club, "Ah, Wilderness"; and Cwens, "Plain and Fancy".

Group projects for the fund drive include the following: Section 1, Caflisch, selling donuts and coffee in Arter and Quigley; Section 2, serving fraternity dinners; Section 3, working in the Grill; Section 4, shining shoes; Section 5, cleaning fraternity houses; Alpha Chi Omega, selling everyday cards; Alpha Chi Rho, selling the house for a day; Alpha Gamma Delta, selling Christmas cards and coffee and donuts in Arter and Quigley; Alpha Xi Delta, selling pizza and coke in Caflisch and Brooks; Delta Tau Delta, chances on the steak dinner; Kappa Alpha Theta, rummage sale; Kappa Kappa Gamma, annual Carnival king; Sigma Alpha Epsilon, chances on $50 credit for any downtown store; Phi Delta Theta, selling deeds to the house which will serve as tickets to the She Delta Theta party. Other projects have not yet been approved.

Go Away And Be Quiet

Editor's Note: The following guest editorial was written by Dick Herrmann.

"I must do something," said the boy. "I know this thing is wrong, but what is right?"

He did not know. Should he have! He had never been told. He would ask someone—his teacher.

"What is right, please? You are my teacher and should know."

(Silence.)

He would ask his father.

"This is wrong. I feel it, Father. Tell me what is right."

(Silence.)

"Mother?"

(A brief silence.)

"Be a good boy, Son. Do your homework, and someday you'll have a nice home and children like Daddy and I."

"But what is right, Mother?" asked the boy.

"Ask your father."

"What is right, Father?"

"Ask your mother."

(Silence.)

"I will ask the minister," said the boy. "He is a man of God. He will tell me."

"Will you tell me what is right?" he asked the minister. "I know that this is wrong. Father would not tell me what is right, but you are a man of God. You will tell me."

The minister smiled and softly touched the boy's head.

"The ways of our Lord are oft' mysterious. Go to your home and in all things strive to be a better follower of Him in whose presence you stand. It is not meant that we should know all things."

"Yes, I suppose, but—"

"It is the will of God."

"Yes. I will go home. It is His will."

(A long silence.)

It could not be! A loving God would not permit this. It was inhuman and cruel. It was ungodly. He would ask others.

"Could you tell me, please?"

"No!"

"You there, would you—"

"No!"

"But—"

"No!!"

(A brief pause.)

"No one will tell me," said the boy, "so I will decide for myself."

One man said, "Don't you dare!"

"But you won't tell me so I must," said the boy. "I wouldn't if you would just tell me."

"You'll be sorry, kid," the man said and walked away.

"But why? Where are you going? Won't you stay and—He has gone. Oh well, I will think for myself."

He did think for himself. He thought: "I know this is wrong, and why yes! This other is right! It is so simple. I wonder why they would not tell me? Some seemed almost afraid, yet it is so simple. There is nothing to be afraid of. They must not have known. I'll tell them."

(Silence.)

The boy walked along the road from his home until he came to his friend. His friend was doing the wrong thing.

"Friend," said the boy, "what you are doing is wrong."

"Go away and be quiet."

"What you are doing is inhuman and cruel. This is the thing we must do."

"Go away and be quiet."

"I won't. You must stop this. It's wrong and you know it."

"Perhaps," said his friend, "but I won't say it. Now go away and be quiet. Please be quiet."

"Please," said the boy. "We were always friends. Won't you admit that this is wrong? Come. Tell me."

"You were my friend. That's why I say go away and be quiet."

"Then am I no longer your friend?"

"I like you, but we can no longer be friends."

"Why?" asked the boy.

"Please go away. Don't make me tell you. I was your friend."

"But you must. Everyone is acting so strangely!"

(A brief silence.)

"All right," said the friend, "I'll tell you. Remember, though, that I didn't want to."

"Please," said the boy.

"All right. You must stop talking like this. You are right, but they will kill you."

"Kill me?"

"Yes, kill you. They will kill me if I am your friend."

"But what we say is not wrong! It is right!"

"People are never killed for the wrong," said the friend, "just for the right."

"I don't believe you," said the boy.

"Just for the right," said the friend. "Remember that."

"Perhaps you are right, said the boy. "I will leave. You do not want to be killed. Yes, I will leave, but I will never be quiet!"

The Allegheny Situation

by V. C.

In the last few decades we have been hearing the voices of those men who would call us back to old ideas. Ideas not ancient, they tell us, but eternal. They have seen the towers of the Gothic pressed against the skies of Europe, and seen the impress of "The Rock" where it stands like a monument to man's immortality, and they have wept, and called out like Job, for the deliverance in the light of God's Wisdom. Such men as Maritain, Gilson, Adler, Chesterton, Belloc, T. S. Eliot, Christopher Dawson would renew the ties that dangle in the winds, the ties swept away by the Enlightment and the Rationalists of other years; ties that are kept apart by the multitude of "new heresies" that mark our world.

It may be too late, however. We have gone too far down labyrinthine ways and seen new lights. We have strayed too far from "The Rock" and can no longer see it in the distances. Not before has there been the overwhelming consciousness of a Marxian idea, or the ingress of "Scientific Philosophies", the unintentioned birth from the fetus of Galileo and Bacon. And never before have we been faced with the terrible, total destruction at hand, which makes the most rational and spiritual ideas, seem like chaff before the winds. And even with the admonitions of a Toynbee in our ears, a cry for a return to the spiritual fount of Western Culture, we can only wonder, "Is there time . . . ?"

It may well be that the return to the Spirit, whether that of Dr. Neihbur, Jacques Maritain, and Arnold Toynbee, could be the answer to the apparent meaninglessness in Life. Recently this return, in its most superficial aspects, has been evidenced in the cures of Billy Graham, Bishop Sheen and Dr. Norman Vincent Peale. But the return, or rather as is suggested the **acceptance,** of the deeper meaning of the Christian Message, may well be like talking to the winds.

Letter To The Editor

Luce Expresses Gratitude

To the Editor:

At the beginning of the Fall semester, the College Union felt there was a need for a reception center at the Union. It was necessary to establish it on a volunteer basis. When the idea was proposed, the girls of Brooks Hall took it as a service project for their campus community. Since that time the girls have conscientiously established a functioning center that has proven its worth to the community as a whole. This could not be done if it were not for the girls' whole hearted desire to cooperatively fulfill a need with graciousness and enthusiasm.

I would like to take this opportunity to express my gratitude to these girls and to let them know that their efforts are not going unnoticed. I hope that the College Union can in some way repay them for this service and that the campus community appreciates their selfless help.

James E. Luce
Director, College Union

Take Note

Ping Pong Room

A new ping pong room has been established downstairs in Cochran Hall opposite the bookstore. It is open from 8 a.m. to 11 p.m. every day.

* * *

Socrates Club

The Socrates Club will meet this Sunday, March 20, at 8 a.m. in the College Union. The subject for this week's discussion will be pacifism.

* * *

Radio Work

All students who are interested in radio work and would like to work on "Allegheny On the Air" are to meet in Cochran Lounge on Thursday evening at 7 o'clock.

Activities Calendar

Thurs.,	**Mar. 17**	Fund Drive Auction — Chapel — 7 p.m.
Sat.,	**Mar. 19**	Fund Drive Carnival — Montgomery Gym — 7:30-12 p.m.
Mon.,	**Mar. 21**	A.A.U.P. Meeting — "The Role of Research and Publication in the Small Liberal Arts College" — Peters Faculty Room — 7:45 p.m.
Tues.,	**Mar. 22**	A.A.U.W. Coffee Hour honoring senior women — 9 p.m. — Pine Room
Wed.,	**Mar. 23**	G-7 Hour Exam — 8:15 p.m.
Thurs.,	**Mar. 24**	Eco. 6 Hour Exam — 7 p.m.
Fri.,	**Mar. 25**	President and Mrs. Benezet at home to the senior class — 286 Jefferson St. — 8-11 p.m.
Sat.,	**Mar. 26**	W.A.A. Play Day — Montgomery Gym — 1-5 p.m. Outing Club Overnite Outing Alpha Chi Rho Party — 9-12 p.m. Phi Kappa Psi Harem Party — 9-12 p.m. Sigma Alpha Epsilon Parents' Weekend

Senior Sketches



Florence Kappler

Florence Kappler . . . "Flo" . . . 21 . . . Mt. Lebanon, Pa. . . . Kappa Kappa Gamma . . . elementary education major . . . **Who's Who Among Students in American Colleges and Universities** . . . Singers, four years . . . Student Counsellor last year . . . "most meaningful of activities because in dealing with experiences of others, the fine qualities of each student, exemplified through every activity and especially through dorm life, can best be understood." . . . Kappa Delta Epsilon Scholarship Chairman . . . AUC Nominating Committee . . . AWS Nominating Committee . . . ACA Y-Teen Advisor . . . "It's interesting to associate with all types of children and to observe their growth." . . . Cwen . . . Secretary of AWS sophomore year . . . Admissions Committee . . . Heelers freshman year . . . student teacher of first graders at North End School . . . "The teaching of small children is so enjoyable because it is a challenge to give them both the basics and the love of school itself." . . . sorority chaplain . . . sorority song leader last year . . . "I like group singing because it lessens formality and makes the group more amiable." . . . summers spent working in a bank . . . "A chance to get a firsthand knowledge of human nature." . . . future plans include marriage and kindergarten in Rochester, N.Y. . . . "I am glad to have a liberal arts education, for here the professors begin your thinking by leaving you with unsolved problems which it is your job to resolve. The small college gives you close contact with a great majority of both students and faculty."

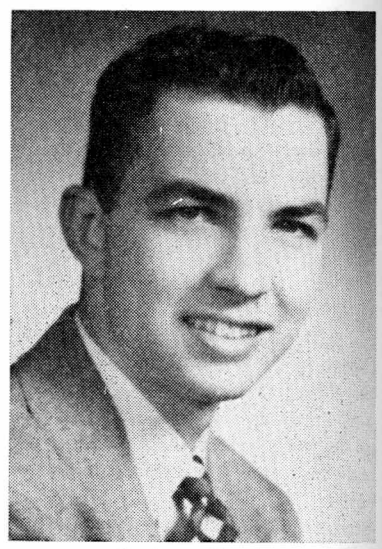

Graham Dunlop

Graham Dunlop . . . 21 . . . Mt. Lebanon, Pa. . . . Phi Gamma Delta . . . economics major . . . AUC representative to College Union Board . . . Chairman Activities Committee College Union . . . "The College Union has possibilities for a great future. Students should participate in it more because it is an opportunity for outside activities." . . . AUC Traditions Committee sophomore year . . . AUC representative last year . . ."The general attitude of the students is the reason for weak student government. An air of apathy exists which is detrimental to government. It is important in student government to develop a good relationship among the faculty, the administration, and the students. Without this type of community government, the students can't possibly be given the opportunity to take part in important Allegheny matters." . . . Treasurer freshman class . . . Treasurer sophomore class . . . President junior class . . . "The class cabinet system could be a greater benefit than it is at the present time. Better communications should exist between the classes and AUC." . . . Coordinating Committee last year . . . "The faculty advisors should take more interest in their advisees. The faculty-advisee relationship has potentialities which are not being realized." . . . varsity track freshman and sophomore years . . . Block A sophomore year . . . interested in photography, golf and music . . . IFC Collegians . . . intramurals . . . "Of all my experiences at college, the fraternity has probably been the strongest and most benefiting" . . .

THE CAMPUS
OF ALLEGHENY COLLEGE

EDITOR-IN-CHIEF—MARILYN BENNETT

MEMBER, ASSOCIATED COLLEGIATE PRESS
SERVICED BY NATIONAL ADVERTISING SERVICE, INC.
420 MADISON AVENUE, NEW YORK, N.Y.

OFFICE, COCHRAN HALL, TELEPHONE 261

ENTERED AS SECOND CLASS MATTER, OCTOBER 30, 1904, AT THE POST OFFICE AT MEADVILLE, PENNSYLVANIA, UNDER THE ACT OF MARCH 3, 1879. PUBLISHED THURSDAYS BY STUDENTS OF ALLEGHENY COLLEGE, EXCEPT DURING VACATIONS AND EXAMINATIONS. SUBSCRIPTION PRICE $3.00 PER YEAR.

WHITE FORMAL DINNER JACKETS
Stain Resistant
White Coats — $25.50

weldon
men's fine clothes
178 chestnut street

Why do more college men and women smoke VICEROYS than any other filter cigarette?

BECAUSE ONLY VICEROY GIVES YOU A PURE, NON-MINERAL, NON-TOXIC FILTER WITH 20,000 FILTER TRAPS IN EVERY FILTER TIP!

1. Yes, only Viceroy has this filter composed of 20,000 tiny filter traps. You cannot obtain the same filtering action in *any other cigarette.*
2. Besides being non-mineral and non-toxic, this cellulose-acetate filter never shreds or crumbles.
3. The Viceroy filter wasn't just whipped up and rushed to market to meet the new and skyrocketing demand for filtered cigarettes. Viceroy pioneered. Started research *more than 20 years ago* to create the *pure* and perfect filter.
4. Smokers en masse report that filtered Viceroys have a finer flavor even than cigarettes without filters. Rich, satisfying, yet pleasantly mild.
5. Viceroy draws so easily that you wouldn't know, without looking, that it even had a filter tip . . . and Viceroys cost only a penny or two more than cigarettes without filters!

That's why more college men and women smoke VICEROYS than any other filter cigarette . . . that's why VICEROY is the largest-selling filter cigarette in the world!



20,000 TINY FILTER TRAPS . . .
plus Richer, Smoother Flavor

Pins 'n Sins

No pinnings to report, but Barb Wright takes the spotlight this week with her engagement to Fred Smalstig (Dennison, '54).

Fire Chief Carmen has requested that all Allegheny students keep their eyes open for any forlorn lovers who attempt to kindle the fires of love by means of the rustic bridge.

The Junior Class Banquet held last Friday evening in Cochran Dining Hall was a real rootin', tootin', shootin' (squirt gun, that is) affair. Star of the evening's entertainment was "Shane" Wisniewski with his presentation of "East of the Moon and West of the Sun" where men are men and sheep are—(you finish it "Shane", we're embarassed.)

Rumor has it that a certain red head wearing a green bathrobe was observed letting some boys in a Peiffer door. We realize that there are a number of red heads in this section but all we know is that one—a tall junior—has a green bathrobe. Of course we don't want to start rumors or anything, but, ah, facts, facts, facts, and all that sort of rot.

Question of the Week: Who's idea was it to have Joe Raab portray the good St. Patrick in an Irish pagent. (Ed. Note: The only question we would raise is if Joe would yield his plunger to a Bishop's staff.)

St. Pat

Bridge Tournament Winners

The all-Allegheny College Bridge Tournament held last Sunday at the College Union resulted in victory for the North-South combination of Paul Yurica and Ernie Herb and the East-West pair of Joe Dickson and Janet Gridley. An Intercollegiate contest will be held sometime in the future.

Blanshard: Conduct Can Be Reasoned, Philosophy Aims To Understand World

by Barbara Walck

Philosophy is the "persistent, self-critical effort to understand the world," declared Dr. Brand Blanshard, Professor of Philosophy at Yale University. Dr. Blanshard delivered two lectures in Ford Chapel, one on March 10 on "the Philosopher's Quest," and the second on March 11 on "Reason and Conduct."

Philosophy, he continued in his first lecture, "is not a set of facts. It is not a set of laws. It is an effort of the mind to understand by systematic reflection." In differentiating understanding from knowledge, Dr. Blanshard stated that "knowledge as such is not particularly valuable." It is the philosopher's function to bring factual data into context, rendering it intelligible.

In speaking of the relationship between science and philosophy, Dr. Blanshard declared that the two are not in conflict. He used the analogy that all human knowledge can be conceived of as a spectrum in which science occupies the middle part, while philosophy extends above and below the red and blue ends. "Philosophy must synthesize scientific conclusions. . . . the business of the philosopher is to take the essential concepts which the scientist finds it necessary to use and subject them to scrutiny."

Dr. Blanshard continued, "In my view philosophy is related just as intimately to religion as it is to science." Religion is attempting to accomplish the same thing as philosophy; however, religion utilizes feelings, wills, and emotions as well as intellect, while philosophy depends on the intellect alone.

In defining rationalism, Dr. Blanshard stated first, that reason is our most reliable source of knowledge; secondly, that the world is logical and consistent; and thirdly, that the world is the sort of world which is intelligent. "I believe that the question 'why?' can always be answered. I think that everything in the universe is so connected with everything else that nothing could be changed unless everything was changed."

Dr. Blanshard went on to defend philosophy against the historians, who declare that philosophy has not progressed, and the Freudians, who declare that philosophy is the result of irrational impulses and desires.

Dr. Blanshard concluded this first lecture by answering the question, why do we pursue philosophy? "There is just one reason in the end," he declared, "and that is that each of us is endowed with an irrepressable desire to understand the world in which he lives."

In his second lecture, "Reason and Conduct," on March 11, Dr. Blanshard's main point was that each of us has a duty to do the greatest good possible, that this good is ascertainable by reason, and that therefore the good life can be achieved through the intellect.

Dr. Blanshard stated that ethics, "the science of right conduct," asks two questions: "What is the test of right conduct, and what are the intrinsic goods toward which life should be directed?" Most moral philosophers, he continued, hold the view that "what is right depends on what is good. Rightness means conduciveness to the good."

Dr. Blanshard then explained the position of Moore and his "ideal utilitarianism" of the turn of the century—"the rightness or wrongness of an act depends upon its consequences to everybody affected by your conduct." Therefore, every person should "so act on every occasion so as to produce the largest possible total good."

Three attacks were made upon this theory, Dr. Blanshard said. First were the Oxford intuitionalists, who maintained that rightness does not depend on the consequences of the act; then the anthropologists who stated that because of the wide diversity in moral customs throughout the world, there is no such thing as objective morality; and finally the emotivists who declared that "when we make a moral judgment, we are not making a judgment at all. We are just expressing an emotion."

After defending ideal utilitarianism from these three attacks, Dr. Blanshard cited Socrates, who declared "the unexamined life is not worth living," as the ideal rational thinker. Dr. Blanshard concluded, "Conduct **can** be reasoned."



ARROW BUTTON-DOWN SHIRTS . . .
JUST THE TICKET FOR ANY OCCASION!

It's the one collar that says: "Right you are," from morning coffee to midnight oil.

You get *variety of style,* too, with Arrow button-downs. In round collars, spread collars, collars with a soft roll. They're precisely tailored to give you the button-down you like best. See your Arrow dealer. He has button-downs in a variety of colors, just right for *you* . . . (and your budget, too). $3.95 up.

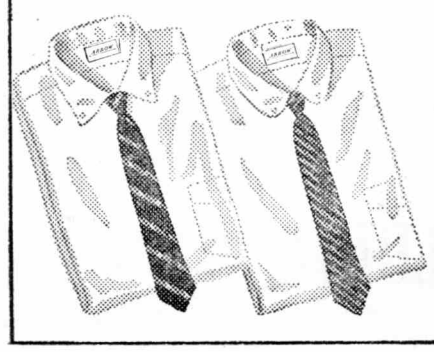

ARROW
SHIRTS & TIES
CASUAL WEAR
UNDERWEAR
HANDKERCHIEFS

STANTON-RAND STUDIO
843 Market Street
PORTRAIT AND COMMERCIAL PHOTOGRAPHY

Plan Now for Executive Career in RETAILING

Unique one-year course leads you to Master's degree. Individualized training for those COLLEGE GRADUATES who desire top-paying positions, have average or better academic records, broad educational backgrounds. Training in nationally known retail organizations with pay (covers tuition, books, fees). Scholarships. Coed. Graduates placed. Next class begins Sept. 6, 1955. Applications accepted now. Write for Bulletin C.



SCHOOL OF RETAILING
UNIVERSITY OF PITTSBURGH
Pittsburgh 13, Pa.



AFROTC rifle team reading from left to right: kneeling, Tom Levenhagen, Tom Dolan, Bim Weimer, Ted Arthur, Bob McChesney (captain); standing, Bob Marchi, Ray Smith, Sgt. Householder, Bob Barkalow, John Marchi. —Photo by Foley

Sharpshooters Win Five, Lose One; To Face California, Kentucky, St. Joe's

AFROTC sharpshooters, under the direction of Lt. Wagner and Sgt. Householder, compiled a five and one record for six "write in" matches in small bore rifle competition. The squad, aided by twelve newly acquired rifles, has been on the victory slate since competition began early in the school year.

The "write in" matches consist of both opponents firing their rounds at their home ranges. Two thousand rounds are fired by each competitor. The individual and team results are then compiled at the match and mailed to the opposing college, who in turn mails in their results. The scores are then compared, the highest net team score being declared the winner.

The rifle team consisting of Bob McChesney (team captain), Ted Arther, Rick Meese, Bob Marchi, Tom Tolan, Tom Levenhagen, Ray Smith, Bim Weimer, John Marchi, and Bob Barkalow, have taken matches from Cornell University, Kent State, University of Connecticut, Gettysburg, and East Carolina State, while losing to Southern Illinois University.

The present standing of the five top men in their respective position are: R. Meese—1852, R. McChesney—1846, R. Smith—1838, T. Arther—1759, and Bob Marchi—1732, all out of a possible 2,000 score.

There are three matches yet to be fired before the end the the semester, the University of California, St. Joseph's College, and the University of Kentucky. If the practice scores of the past weeks are any indication, the team should come out ahead in all three matches.

Gators Hit Cinders Open Workouts Monday

Allegheny's track and field team will hit the cinder paths Monday afternoon, March 21, in the first practice session of the year. The first meet of the season is April 23 against Westminster, and the thinclads will begin working with an eye towards rounding into good shape by the Easter recess.

Four letter winning speedsters from last year's aggregation will be back in the fold plus many who showed potential last season. The lettermen back are: Donedeo, who competes in the hurdles, broad jump sprints; Kimmelman, a dash man; Steffee, a hurdler, broad jumper and quarter miler; and Lauffer, a half and quarter miler.

New material always must be considered, however, and this year's group of new candidates will have among it two experienced distance performers, Jim Zaccardi, a mile and half miler from Pittsburgh and Gerry Galbo, 24 year old veteran and winner of this year's Turkey Trot. Galbo should look good in the mile and two mile events. By the time practice opens up next week, much new talent may have been uncovered. At any rate there will be a desperate need for it if the Gator cindermen are to capture the district contest they are conducting the 14th of May on their home athletic field.

Fiji's Lead Murals; Phi Psi's Win Bowling

Intramural sports are drawing to a close for the 54-55 season with the various teams digging in for their last stand in the fight for the cup.

Last week saw another event enter the record book: bowling. Joe Dickson led the Phi Psi's to first place with his impressive average of 178. The team scores were:

Phi Kappa Psi	23
Alpha Chi Rho	12
Phi Gamma Delta	11
Sigma Alpha Epsilon	11
Phi Delta Theta	5
Delta Tau Delta	2
Theta Chi	0

With handball and basketball in their last stages and swimming scheduled to start this Thursday, only table tennis, badminton, tennis and softball are left on the program.

The team standings are:

Phi Gamma Delta	52
Delta Tau Delta	49
Phi Kappa Psi	45
Sigma Alpha Epsilon	43
Phi Delta Theta	39
Alpha Chi Rho	14
Theta Chi	12

Know Your Gators

Ron Goldsmith, 21 year old senior came to Allegheny as a freshman in 1951. A native Pittsburgher, Ron graduated from Taylor Allderdice High School in Pittsburgh.

As a freshman, Ron joined the soccer squad as a fullback, lettering in his sophomore, junior, and senior years. Although he was temporarily sidelined this last season, Ron was still considered one of Coach Hansen's star performers.

Besides soccer, Ron has had a fine record of various campus activities. While a member of Theta Chi fraternity, he was their representative to the I.F.C.

Scholastically, Ron is a member of Pi Gamma Mu, an honorary social science fraternity. Rounding out his activities he was a member of the chapel choir in his freshman year and is now a member of the Block A Club.



Ron Goldsmith

Ron's future plans include attending Dickinson or Pittsburgh University to obtain a degree in law.

Ed. Note—The Campus wishes to extend its apologies to Ron Goldsmith for forgetting temporarily to bring his achievement at Allegheny to the attention of the student body.

Basketball Statistics of 1954-55

Name	No. Games	Field Goals	Foul Ties	Fouls Made	Pct.	Total Points	Points per Game
Bill Bishop	20	169	132	96	72.7	434	21.7
Dick Wigton	20	120	160	95	59.4	335	16.75
Carl Erickson	20	48	42	20	47.6	116	5.8
Jim Lauffer	20	10	40	26	65	46	2.3
Bill Bowser	20	17	15	7	46.7	41	2.05
Mel Laskoff	20	165	146	101	69.2	431	21:55
Don Wigton	20	56	82	59	71.9	171	8.55
Lee Cabelof	11	5	7	6	85.7	16	1.5
Bob Eighme	6	3	4	2	50	8	
Art Lowrie	4	4	3	1	33.3	9	
Ferd Sauereisen	3	1	4	2	50	4	
Sam Garvin	2	1	1	0	00	2	
Jim Newton	4	2	0	0	00	4	
Jim Vance	5	1	0	0	00	2	
Jim Garlow	5	0	0	0	00	0	
		602	636	415	65.3	1619	80.95

INDIVIDUAL HIGHS

Total Points Scored — Mel Laskoff vs. Clarion — Mar. 1 37 13 11
Field Goals Scored — Mel Laskoff vs. Fenn — Feb. 16 14
Free Throws Scored—Mel Laskoff vs. Bethany — Feb. 18 13 attempted 15
Free Throws Attempted—R. Wigton vs. Grove City — Mar. 4 16 made 10
Free Throw Average — Bill Bishop vs. Case — Feb. 26 10 attempted 10

OWN TEAM HIGHS

Field Goals Scored	vs. Slippery Rock	43
Free Throws Attempted	vs. Clarion	52
Free Throws Scored	vs. Clarion	39
Personal FoulsAgainst	vs. Edinboro Fenn	21

LOW MARKS BY OPPONENTS
(own defense)

Field Goals	Edinboro	21
Free Throws Tried	Thiel Thiel	13
Free Throws Made	Alliance Thiel	9 9
Per. Fouls Against	Edinboro Thiel	
Low score vs.	Edinboro	59

Average opponents per game 75.55

Manuscripts typed with consistency in style and form.
Mrs. Mary Hankey
Public Typist
Dial 32-112

TOWNE SHOP
Full Length Orlon Coats
White and Pastel
Values to $69.95—Now $39.95

Complete Line of Greeting Cards and Costume Jewelry
Postance News and Gifts
Opposite Market House

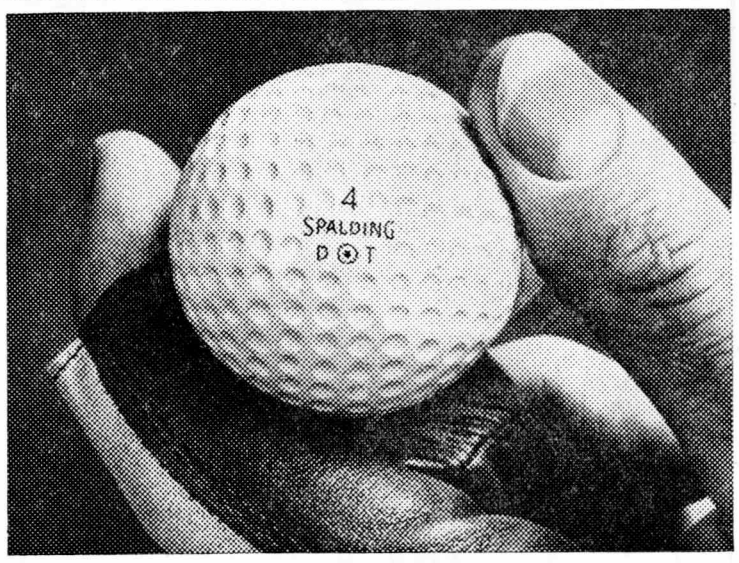

The best ball for your game has the exclusive
DURA-THIN COVER

Here's amazing new durability in a high-compression ball. The DURA-THIN* cover provides this great new Spalding DOT® with *real* scuff resistance . . . keeps the DOT uniform and true, even on rugged high-iron shots. The new DOT has a greater compactness for truer, more uniform flight. It's actually an *economical* ball for you to play.

And, with all this new durability, new DOTs still offer the long, long carry every hard-hitter wants.

At school, or on your home course, make your next round a *better* one with this greatest of all golf balls, Spalding DURA-THIN DOTs.

SPALDING sets the pace in sports

*Trade-mark

50 million times a day at home, at work or on the way

There's nothing like a Coke



1. PURE AND WHOLESOME . . . Nature's own flavors.
2. BRIGHT, EVER-FRESH SPARKLE . . . distinctive taste.
3. REFRESHES SO QUICKLY . . . with as few calories as *half* an average, juicy grapefruit.

DRINK Coca-Cola
REG. U.S. PAT. OFF.

BOTTLED UNDER AUTHORITY OF THE COCA-COLA COMPANY BY
Coca-Cola Bottling Company of Meadville, Pa.
"Coke" is a registered trade-mark. © 1953, The Coca-Cola Company

AUC Meeting

(Continued from page 1)

ported that the college administration agreed to pay for the major structural changes in the building which will afford the students greater opportunity for informal recreation.

The Union's expansion plans include the building of a television lounge and large meeting room on the second floor where some students reside. It also provides for the acquisition of new fixtures and lighting for the AUC and publications' offices which will remain relatively intact.

Speaking for the entire Union Board, Foley asked for student criticism of the proposed construction plans. As definite building plans must be submitted within two weeks, such suggestions are requested by the Union Board immediately.

Need For Campus Activities

In an attempt to quell the rising need of informal campus activities Council vice-president Jerry Cotton asked about the possibility of utilizing the Grill on weekends when it is regularly closed. Gail Brinkman, AUC Treasurer, made the suggestion that the problem might be solved by modifying the present restrictions on fraternity functions.

Phi Gamma Delta representative Ted Levinson proposed investigating the present college restrictions on drinking. A relaxation of the present ban, he suggested, might eliminate the present problem of off campus drinking.

Dean McCracken followed with an explanation of the administration's stand on liquor. He showed that the Allegheny administration is bound by both state statute and Board of Trustees regulations to forbid any form of alcohol consumption on the campus.

AUC finally tabled Levinson's motion, leaving open avenues of further discussion and possible investigation of this issue.

The Council also approved the appointments of Jerry Cotton and Marty Wood as co-chairman of the AUC elections nominating committee. Last week the executive committee presented the elections dates for the 1955 AUC elections. The committee has set the primary for Monday, March 28.

The first election will be held that Thursday, March 31. Friday, April 1 will mark the second AUC election. Nomination committee for these elections is composed of Sam Hellman, Bob Moyers, Skip Yahn, Jill Radcliffe, and Gail Brinkman.

Earlier in the meeting AUC members heard a report by Bob Pierce, chairman of the academic evaluation committee, on the first survey of the college's general education program. Pierce stated that the group's survey of the senior class, first Allegheny class exposed to four years of the general education program, found the class well satisfied with the program. Though admittedly some flaws exist, the senior class felt the general education program well worth the time and trouble.

Serigraph Exhibition To End March 20

A collection of serigraphs, art work done on silk, by the members of the Western Serigraph Institute is currently on exhibition in the College Union until March 20. Allegheny is among the 34 colleges and universities throughout the United States who have held such an exhibition.

The word "serigraph" is derived from 'seri" (silk) and "graph" (to draw), thus meaning to draw on silk. A person may not apply this word to his work unless he has originated the design and completed the process himself. Since it is an original work of art by a skilled, creative artist, it is made in limited editions.

The artist may follow one of two processes. He may:

1. "work directly on the silk screen with process of tusche and glue, building his composition by a series of color applications forced through the silk, or:
2. he may make a sketch which he uses to work out all his problems before beginning on the screen. By matching shape for shape, value for value and color for color, he achieves a result which conforms to his original conception."

A serigraph differs from a silk screen print in that the later is a reproduction by commercial process.

Culberson Award

(Continued from page 1)

continually amazed at the prowess of our European conterparts; it is very hard to compete with them . . . This is about all I can say about the adventure I'm just entering; everything is still too new. On the other hand, my experiences in Geneva are over, and call for a few comments. Without exaggerating, they were superb. And the one thing that made it such a wonderful four months, was the people there. I had around me a set of friends that will be hard to match no matter how hard I try."

Next year Culberson plans to study at the John Hopkins School of Advanced International Studies in Washington, D.C. for a Masters Degree.

For Your Prescriptions, Drugs, and Toilet Needs

ECKERD'S

Park and Chestnut Sts.

The Cottage

For Your Dining Pleasure

Recommended by Duncan Hines and AAA

Full Course Dinners
5:00 P.M. to 8:30

Bring Your Laundry Problems To Us

SPECIAL Rates to COLLEGE STUDENTS

WE DELIVER ANYWHERE ON CAMPUS
BUT DO NOT PICK UP

Roha's Half-Hour Bendix Laundry

832 North Cottage Street
Behind Kroger's Store

For The Right Campus Stylings

Shop

AL'S CLOTHES SHOP

944 Water Street

COYAN & GREEN

270 Chestnut St. Phone 21-601

Prescription Specialists

Eastman Kodaks and Film
Ansco Cameras and Film
Photoflash Bulbs
Whitman's and
Mary Lincoln Candies
Theatrical Make-up

ACADEMY

NOW SHOWING
"HIT THE DECK"
Jane Powell - Tony Martin

★

SATURDAY
"TIMBERJACK"
Sterling Hayden and
Vera Ralston

★

WEDNESDAY
"ASPHALT JUNGLE"
Sterling Hayden - Jean Hagen

STEP RIGHT UP FOR LUCKY DROODLES!



WHAT'S THIS? For solution see paragraph below. Droodle suggested by Robert Bardole, University of Florida.

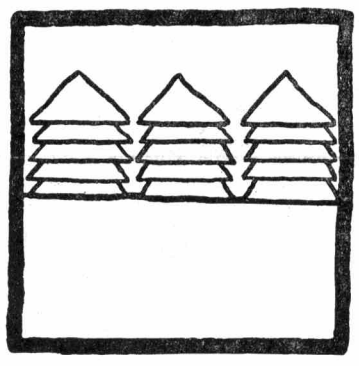

HAT SHELF IN CHINESE HABERDASHERY
Roger Beach Pierson
University of Virginia

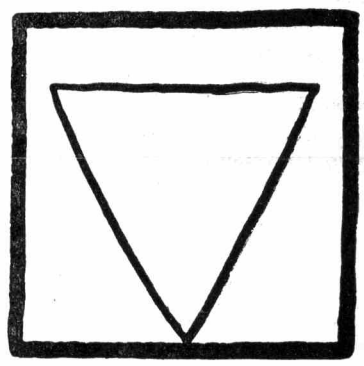

PYRAMID BUILT BY CRAZY MIXED-UP PHARAOH
Wayne Edwards
Texas A. & M.



WOMAN WITH LARGE FEATHER ON HAT FALLING INTO MANHOLE
Maxine Swarttz
University of Pennsylvania

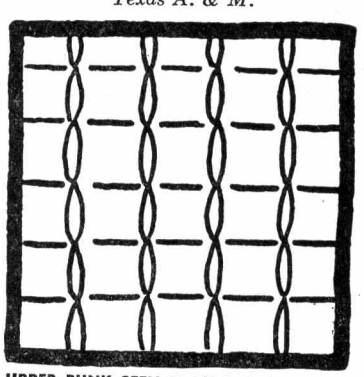

UPPER BUNK SEEN FROM LOWER BUNK
Nancy Collins
University of Vermont

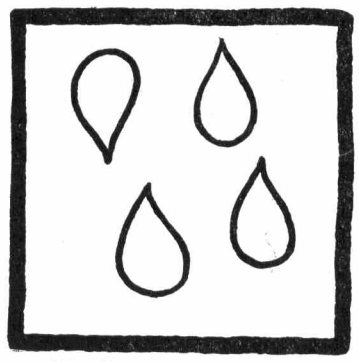

NON-CONFORMIST RAINDROP
Jana Haley
Washington University

ENJOY YOURSELF to the hilt whenever you smoke. Simply light up a Lucky and get Luckies' famous better taste. Luckies taste better for good reasons. First of all, Lucky Strike means fine tobacco. Then, that tobacco is *toasted* to taste better. "*It's Toasted*"—the famous Lucky Strike process—tones up Luckies' light, mild, good-tasting tobacco to make it taste even better. Now for the Droodle above, titled: Better-tasting Lucky smoke puffed by modern sculptor. Make a *monumental* discovery. Next time you buy cigarettes, try the *better-tasting* cigarette . . . Lucky Strike.

DROODLES, Copyright 1953 by Roger Price

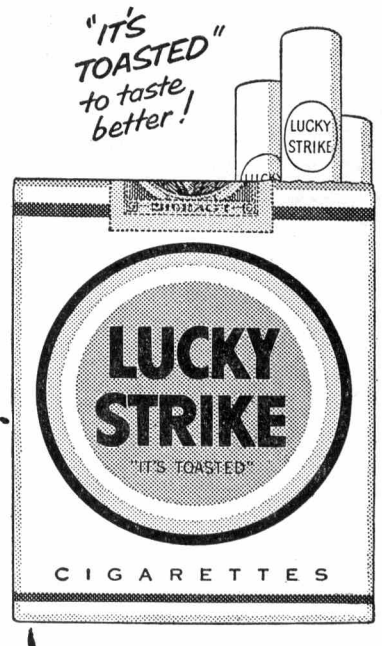

Better taste Luckies...
LUCKIES TASTE BETTER
CLEANER, FRESHER, SMOOTHER!

COLLEGE SMOKERS PREFER LUCKIES!

Luckies lead all other brands in colleges—and by a wide margin—according to an exhaustive, coast-to-coast college survey. The No. 1 reason: Luckies taste better.

©A. T. Co. PRODUCT OF The American Tobacco Company AMERICA'S LEADING MANUFACTURER OF CIGARETTES

Love's Chapel Sermon Sunday "I Am Debtor"

Bishop Edgar A. Love, resident of the Baltimore Area, the Central Jurisdiction of the Methodist Church, and secretary of the College of Bishops of that Jurisdiction, will be the guest preacher at the Sunday morning worship service at 11 in Ford Memorial Chapel. His sermon title will be "I Am Debtor."

Bishop Love was born in Harrisonburg, Virginia, receiving his early training in the public schools of Virginia and Maryland. He is a graduate of the Academy of Morgan College and received the A.B. degree, cum laude, from Howard University, the B.D. from Howard University School of Religion, S.T.B. from Boston University School of Theology, and did graduate study at the University of Chicago. He has received honorary doctorates of divinity from Morgan College and Gammon Theological Seminary.

Bishop Love was a college professor, and served over a dozen years in pastorates in Maryland, Pennsylvania, and West Virginia He was later Superintendent of the Department of Negro Work, Board of Missions of the Methodist Church for twelve years before his election to the Episcopacy in 1952. He was a chaplain in World War I, and is active on many boards in connection with his administrative duties of the Baltimore Area.

Robert B. Lynn, college organist, will be assisted this week at the organ by one of his students, Carol Ferguson, who will play Bach's **I Cry Unto Thee, Lord Jesus** for the Prelude, and Johann Kuhnan's **O Sacred Head** as postlude. Mr. Lynn will play the offertory **O Sacred Head** by Buxtehude.

Commencement Speaker

(Continued from page 1)

his Master of Arts degree from the University of Tennessee

From 1923-'38 Dr. Fitzgerald was associated with the University of Iowa. First he was director of the Iowa Memorial Union Corporation and later he assumed the position of director of the Fine Arts Department at the University of Iowa.

In 1938 he came to the University of Pittsburgh where he has been ever since.

Dr. Fitzgerald holds honorary degrees from nine colleges and universities. The University of Pennsylvania, Grove City College, Waynesburg College, Carnegie Institute of Technonogy, Alfred University, Washington and Jefferson College, Bucknell University, Davidson College, and Temple University have all confered degrees on Allegheny's 1955 commencement speaker.

Last year Arthur Dean, special Ambassador to Korea, gave the commencement address. In 1953 Senator Ralph E. Flanders of Vermont delivered the graduation exercises address.

Fund Drive Recipient Representative Here

Alleghenians will have ample opportunity today and tomorrow to find out where a large part of their Fund Drive contributions go. Miss Elizabeth Ann Winegar, the World University Service's regional secretary, is on campus through tomorrow meeting with Fund Drive officials, AUC members, the Freshman Cabinet, and the Coordinating Committee.

The World University Service is one of the many organizations which is marked for receiving Fund Drive allocations this year.

Until last year Miss Winegar was associated with the National Students Association of which Allegheny is now a member. As regional officer of NSA, Miss Winegar took an active part in the section's Congresses from 1950 to 1954.

In the summer of 1953 she was honored with a scholarship affording her the opportunity to study at the University of Oslo.

New Heads Named For Campus Groups

Officers for the new term have been recently elected to the following groups:

Alpha Gamma Delta President, Dawn Taft; First Vice President, Lynn Blanning; Second Vice President, Jan Grender; Recording Secretary, Rennie Smucker; Corresponding Secretary, Carol Ferguson; Treasurer, Pat Bush.

Alpha Xi Delta President, Kardyne Flad; Vice President, Marilyn Wiltshire; Recording Secretary, Kay McPhaden; Corresponding Secretary, Donna Cianchetti; Treasurer, Nancy Watt.

Block A President, Dick Wigton; Secretary, Jim Lauffer; Treasurer, Roy Cowen.

Kappa Alpha Theta President, Mary Martha Goodwin; Vice President, Ruth McGregor; Recording Secretary, Virginia Ward; Corresponding Secretary; Barbara Christman; Treasurer, Carolyn Whyman.

Kappa Delta Epsilon President, Barbara Christman; Vice President, Sally Kloppman; Secretary, Kay Johnston; Treasurer, Ann Wheeler.

Kappa Kappa Gamma President, Bert Samas; Vice President, Lou Soisson; Recording Secretary, Chris Orrell; Corresponding Secretary, Shirley Mertz; and Treasurer, Marilyn Brewster.

Phi Gamma Delta President, Bill Bowser; Recording Secretary, Robert Seimons; Corresponding Secretary, Jay Rudolph; Treasurer, Russ Ahrens.

Theta Chi President, Dick Jennings; Vice President, Don Paish; Secretary, Bud Mann; Treasurer, Harry Bonner.

Student-Faculty Hour

All faculty and students are invited to a Coffee-Hour to be held in the College Union on Wednesday, March 23, at 4 p.m.

THE VITEX PROCESS IS EXCLUSIVE WITH
MAURICE M. Bloom COMPANY
DRY CLEANERS
For Pickup and Free Delivery
Ph. 24-941 — 893 Park Ave.
Special Rates to Students

W-KAY'S
Drive-Inn
Located on Smock Memorial Highway
Steaks—Chops—Sea Food
"Chicken-in-the-Basket"
Or Your Favorite Sandwiches
Open Weekdays and Sunday 6:30 A.M. to 12 Midnight
Open 24 hours, Fri. and Sat.

Hoffman Greenhouses
TELEGRAPH SERVICE
CORSAGES
All Kinds of Cut Flowers
"Fresh Flowers at Moderate Prices"
819 S. Grant St. Phone 28-671

CAMPUS COVE
Fresh Fruit Punch for PARTIES & WEDDINGS
SODA GRILL — LUNCHES
164 Chestnut St. Phone 25-023

SPECIAL RATES
On Your Laundry
Pick Up and Delivery
Moore's Westinghouse Laundromat
283 North St. Phone 47-183

BOB'S
Home Radio
283 Chestnut Street
Phone 47-123
RADIO — PHONO — T.V.
Sales and Service
ORGAN & PIANO LESSONS
Practice Time Available
Service Available On Campus

PARK THEATRE
Shows — 2 - 7 - 9 — Shows
NOW SHOWING
"KARAMOJA"
"HALF WAY TO HELL"
★
MARCH 20-22
"UNTAMED"
In Cinemascope
★
MARCH 23-24
"SMOKE SIGNAL"



Buy CHESTERFIELD today!
Largest selling cigarette in America's colleges

You'll SMILE your approval of Chesterfield's smoothness—mildness refreshing taste.

You'll SMILE your approval of Chesterfield's quality—highest quality—low nicotine.

In the whole wide world no cigarette SATISFIES like Chesterfield

© LIGGETT & MYERS TOBACCO CO.