COMMENCEMENT EDITION

THE CAMPUS

OF ALLEGHENY COLLEGE

COMMENCEMENT EDITION

VOL. XLVI, NO. 27. MEADVILLE, PENNSYLVANIA JUNE 12, 1928

SEVEN HONORARY DEGREES ARE GRANTED AT COMMENCEMENT

Four of Recipients of College Honor Are Allegheny's Own Alumni

This morning in the Ford Memorial Chapel several very prominent men from different parts of the country were honored by being presented with honorary degrees by Allegheny College. Of the seven men receiving these degrees four were Allegheny graduates, the rest being from different universities.

The Reverend Dr. Richard Nye Merrill, a graduate of Allegheny in the class of 1904, received the honorary degree of Doctor of Divinity. Rev. Merrill is at present the pastor of the White Temple in Miami, Florida.

The Reverend Jacob Simpson Payton, who is at present the Superintendent of the Pittsburgh District of the Methodist Church, also received the honorary degree of Doctor of Divinity. Rev. Payton is a graduate of the Fort Worth University.

The Reverend Dr. Frederick Coombs Reynolds, an Allegheny graduate in the class of 1915, was another to receive the degree of Doctor of Divinity. Rev. Reynolds is the pastor of the Wesleyan Methodist Episcopal Church of Washington, D. C.

There were two men receiving the honorary degree of Doctor of Literature. Mr. William Preston Beazell, who graduated from Allegheny with the class of 1897 and who is the Managing Editor of the New York World, one of New York's largest papers, received this degree. Mr. Beazell is also a member of the teaching staff of the School of Journalism of Columbia University. Mr. Charles Stehpen Brooks was the other one to receive this degree. He is president of the Playhouse Company of Chicago, Ill., and is a noted essayist and playwrite. He is also a lecturer on English literature.

The only man to receive the degree of Doctor of Humane Letters was Mr. Frank Tenney Stockton. Mr. Stockton is a graduate of Allegheny in the class of 1907 and is at present Dean of the School of Business of the University of Kansas.

Mr. Thomas Sovereign Gates, a graduate of the University of Pennsylvania, was the only man to receive the degree of Doctor of Law. Mr. Gates is a trustee of the University of Pennsylvania and is also a partner in the Drexel & Co., of Philadelphia as well as in the J. P. Morgan & Co. of New York.

It has always been the custom of Allegheny College to award these honorary degrees every commencement to men who have achieved distinction and prominence in their various fields of intellectual endeavor throughout the country. The men to whom they were awarded this year have, without a doubt, been successful to a marked degree, each in his own line.

SPECIAL CHAPEL HELD ON MOVING-UP DAY

POISTER PROVIDES PIANO MUSIC FOR FIRST TIME IN A WHOLE YEAR

On Friday, May 25, the annual moving-up day of the college was celebrated at the closing chapel exercises of the year. The auditorium of the chapel was crowded to capacity with not only students, but also members of the faculty and friends of the college. The Senior class attended in a group. David Behrhorst acted as master of ceremonies.

The first part of the program was devoted to the taping ceremonies of the Cwens, an organization composed of Sophomore women who are leaders on the campus not only in scholarship, but also in activities and personality. Dean Katherine L. Anderson introduced the Cwens and spoke on the purpose of the organization and the good it has done since its founding here last fall. Sally Wakefield, president of the Cwens this year, called ten Freshman girls selected to be Cwens next year to the platform. Those chosen were Lois Black, Alice Cornet, Ruth Farquhar, Irene Gasteiger, Clara Louise Jenkins, Alice Luther, Maud Morrison, Emily Spence, Pauline Thornton, and Lorraine Weeks. Each of the Cwens doffed her hat to the new members and welcomed them to the organization. The outgoing members are Sally Wakefield, Marjory Cole, Elizabeth Bunner, Betty Schieck, Laura Byers, Ida Hamond, Thelma Karlen, Margaret Snee, Margaret Squires, and Martha Langworthy.

Doctor Darling, representing the Publications Board, presented those students who had worked for two years or more on a college publication with a key as a token of their efforts. Those who received silver keys were Louis Dunlop, Osler Hammett, Frederick Eaton, Marian Hibbs, Robert Wilson, Charles Bowen, Helen Potthoc, Herbert Mook, Carl Reuning, Evelyn West, Hugh Long, Mary Butler, Frank Phillips, John Lindsey, Alan Christner, John Ekey, Wilton Ellis, Morris Curtis, Richard Merrill, Margaret Rudnay, Grace Minch, and Joseph Shafer. The editors of the col-

(Continued on Page 2)

Cleveland Alumni Banquet Held on Founders' Day

The annual dinner of the Cleveland Allegheny Club was held on Founders' Day, April 24, at the University Club in Cleveland. Mr. Frederick S. Laffer '20 was in charge of the arrangements, assisted by Louise Root 18, Jean McCrum '27, and Eugene Hartzell '26. Mr. Hartzell was in charge of the singing, which interspersed the excellent dinner and the program later.

At the appointed hour, the Cleveland group tuned in on the Pittsburgh program, broadcast over station KDKA, but as this station seldom comes into Cleveland satisfactorily the only part of the program that could be heard was the address of Doctor Beebe, which was very clear and distinct.

After the radio program, Dr. W. A. Elliott, beloved of all Alleghenians of the past forty years, gave the address of the evening, classifying the American colleges, beginning with the one governed by the founder and president; then the college ruled by the faculty; later the one that puts on its governing bodies outsiders, who are more interested in material growth, an excellent example being found in the great state universities. The highest form is found in those colleges, of which Harvard is the most notable example, which are largely governed by their alumni. To this last class Allegheny College is rapidly aligning itself, as nearly all additions to the Board of Trustees in the past twenty years have been alumni of the College.

After the formal program of the evening, dancing and reunions rounded out a delightful evening. Although the attendance was slightly below that of former years, an unusually large number of out-of-town guests were present, including Mrs. W. A. Elliott, Prof. and Mrs. Glenn Barr '19, of Oberlin; Dr. and Mrs. John Know (Agnes Van Hoesen) and Miss Sadie Van Hoesen '11, of Warren; Dr. and Mrs. H. P. Hart (Liela Evans) of Massillon; and Mrs. H. H. Claypoole (Pauline Rhoads '18) of Tallmadge. It had been the plan and hope of the club to have as a special guest Dr. R. M. Freshwater, of New Philadelphia '67, the oldest Allegheny alumnus of Northern Ohio, but he was unable to make the trip.

New officers elected for the coming year were: Dr. E. P. Kennedy '11, president; Theodore Thoburn '14, vice president; Ida F. Preston '11, secretary-treasurer.

Glee Club Presents Concert for Alumni Saturday Afternoon

The Men's Glee Club of Allegheny College, under the direction of Prof. Morton J. Luvaas, presented a concert in the chapel on Saturday afternoon, June 9, at 4:00 P. M. The program was similar to that given on the Pittsburgh trip.

The club was assisted by an instrumental trio consisting of David Behrhorst, Clifford Behrhorst, and James Meadowcroft, and by Theodore Polster, Jr. 27, who has recently returned from abroad.

COMMENCEMENT WEEK IS CROWDED WITH EVENTS

REUNIONS, SPEECHES, BANQUETS ARE ALL INCLUDED IN PROGRAM

The annual Interfraternity Baseball league finals which were scheduled to be played last Friday afternoon on Montgomery Field were called off because of the poor weather. The game was to have been played between Sigma Alpha Epsilon and Phi Gamma Delta, the leaders of the two intramural leagues.

The third performance of the College play, "The Importance of Being in Earnest," by Oscar Wilde, was presented Friday night at the High School Auditorium at eight-fifteen. The alumni of the College were admitted at a special price of fifty cents and all others were admitted for seventy-five cents. The performance was a very good one which showed skill in production and acting.

On Saturday morning, June 9, at 9 o'clock, class breakfasts were held by several classes. The following classes held reunions: 1908, 1913, and 1927. The breakfast of the class of '08, was in charge of Carl A. Miller, of Meadville. The 1913 class breakfast was held at the Lafayette Hotel under the direction of Charles Miller, of Latrobe. Parke Hotchkiss of Meadville was in charge of the plans for the reunion of the class of 1927.

The annual alumni luncheon was held at the College gymnasium at noon Saturday under the supervision of Edith Rowley and Mr. F. L. La Bounty.

At 4 P. M. the Men's Glee Club made its last appearance of the year at the Ford Memorial Chapel, with David H. Behrhorst, the student leader, conducting. The program was similar to the one which the club has presented during the year at its several concerts, many of the same selections being sung. A special feature of the program were the solos played by Theodore M. Poister, Jr., '27.

At 6 P. M. the various fraternity banquets were held at the houses, and the women held theirs at Saegertown Inn, Oakland Hotel, and the Kepler Hotel. The College Band gave its last performance of the year Saturday night at 9:15, during the illumination of the campus. The plans for the illumination were under the direction of Professor Wagner.

Sunday was devoted to only two events, the Baccalaureate Sermon by Dr. James A. Beebe, president of the College, at the Old Stone Church, and the vesper services Sunday afternoon on the College campus, led by Dr. Alexander H. Kemp.

Monday, June 11, was Class Day. At 9:30 A. M. the Board of Trustees met in Bentley Hall for their annual meeting. At 11 A. M. some of the most interesting incidents of the week-end were held. The Seniors gave their farewells to the buildings. This was given in an unique manner. It was given as a re-enactment of Timothy Alden's farewell to Bentley Hall. A prologue was given by David Behrhorst. The three characters of the pageant were: Mr. Dick, George Beibel; Mr. Reynolds, Emmett Jackson; and Timothy Alden, Robert Kirkpatrick. The setting was the same as

(Continued on Page 2)

PHI BETA KAPPA ELECTS NEW MEMBERS

NINE MORE MEMBERS OF SENIOR CLASS ARE ELECTED TO THAT BODY

Miss Marguerite Forbell and Miss Alberta Kuder, resident students at Allegheny College, were honored, with ten other members of the Senior class, with Allegheny's most distinguished scholastic award in their election to Phi Beta Kappa, the oldest and most famous scholastic society existing in undergraduate colleges of America. Election of students from the 1928 class was held at a regular meeting of the society Thursday afternoon.

Included in the list for Phi Beta Kappa were Miss Mildred Anderson, of Tidioute; John Harold Hanks, Springboro; Fred Harriff, Waynesburg; Miss Marie W. Hartman, Warren, Pa.; Edward Glenn Isenberg, Monessen; Miss Dorothy L. King, Harbor Creek; Robert L. Kirkpatrick, Butler; Joseph Lopushansky, Greensburg; Miss Frances Salisbury, Albion; and Miss Ruth E. Wilson, of Pittsburgh.

Phi Beta Kappa, which was founded at William and Mary College in 1776, has existed almost continuously since that time. There are now 107 active chapters of the society in the leading colleges and universities of the country and the chapter at Allegheny College was established in 1901.

Dr. W. H. Crawford Addresses Erie County Alumni at Banquet

Erie Allegheny College Alumni Association held its annual meeting, Tuesday evening, April 24, in the dining room of the Luther Memorial Church with thirty-one alumni and former students present. This is the first time since the formation of the local group that the annual dinner has been held on Founders' Day.

Dr. William H. Crawford, president emeritus, was the principal speaker. He related some of the early history of the College; traced the work of the pioneers through their many trials and hardships; and then told about some of the more recent movements.

In telling of the late achievements of Allegheny, Doctor Crawford praised the splendid work of three men who are now actively interested in the College; namely, Dr. James A. Beebe, the president; A. A. Culbertson, of Erie, who as a trustee has done so much in a material way; and Frank LaBounty, the full-time alumni secretary.

Announcement concerning the new freshman dormitory, which has been made possible through a recent donation by Mrs. Margaret E. Caflisch, of Union City, in memory of her husband, the late Jacob C. Caflisch, was made by Doctor Crawford. Tis announcement was greeted with considerable enthusiasm and interest.

Erie alumni were unable to hear the program over KDKA from Pittsburgh, due to the fact that radio reception was impossible in the room in which the dinner was held.

1928 ANNUAL APPEARS DURING PAST WEEK

Dedicated to Francis Louis La Bounty "in acknowldgement of his efforts, which have proved the beginning of a new friendship between the College and her alumni friends, as well as the maintenance of the spirit of progress within the College," the 1928 Kaldron made its appearance Wednesday, June 6.

Shakespeare speaks to us from every page. Inside the cover the three famed witches of Macbeth "Round about the caldron go." The editor uses a Shakesperian theme for his prologue, and Shakesperian characters are placed at various points throughout the book.

In composition, art, typography, and every other department the book is quite in keeping with its worthy predecessors. Deserving of special mention are the campus views, drawn freehand, giving us a new perspective of familiar places, and the photography section, which is the best we have seen for a long time.

The book contains all the popular features that have appeared in former Kaldrons. The faculty are depicted in all their usual sobriety; doughty Seniors occupy their well-earned first place in the book; the Juniors, Sophomores, and Freshmen are treated lightly; our athletic heroes look shamefully at us; members of the various activities come next; and the Features round out the well-balanced publication.

An interesting innovation has been successfully tried in the Athletic department. On the initial page of each department is shown the captain of that sport against a sport background. Behrhorst, Bair, and Danner, as captains of football, basketball, and track are shown.

The staff in its entirety is as follows: G. Warren Smucker, editor-in-chief; V. Osler Hammett, business manager; Morris W. Curtis and Grace E. Minch, associate editors; Louise Hibbs, activities; John W. Ekey, classes; Joseph Shafer, athletics; George Blair, fraternities; Amzi Reynolds, features; George Anderson, art; and Frederick C. Eaton, photography.

COLLEGE PLAY AGAIN PRESENTED FOR RETURNING ALLEGHENIANS

"The Inportance of Being Earnest" by Oscar Wilde is Given on June 8

Allegheny's College play, "The Importance of Being Earnest," by Oscar Wilde, was presented by the Allegheny playshop at the Meadville High School Auditorium on May 24, 25 and June 8. The latter performance was especially for the alumni. All three performances were presented in a manner that does credit to the ability of Miss Alice Spalding, the Director, and to the faithfulness of the cast and the production staff. This is the first time in several years that a dramatic production on such a scale has been attempted at Allegheny.

"The Importance of Being Earnest" is a play that is full of laughter. It is a mock melodrama, with all of the incidents that occur in melodramatic stories. The long-lost hero is identified, not by a strawberry mark on his right arm, but by a handbag in which his governess had left him at a railway cloak-room. Oscar Wilde adds a new word to the English language in this play, the verb **to Bunbury**. The practice of Bunburying causes "Aunt Cecily" to call her "nephew" Earnest her "dear Uncle Jack" and makes trouble for everyone in the play. The scene of the play is laid in and near London about the year 1890, and the costumes, which are those of that period, were furnished by Krause and Company, Cleveland, and by Meadville residents.

Much of the sucess of the play is due to the careful coaching of the actors by Miss Spalding, Professor of Public Speaking, who directed the play, but the cast and the business and production staffs also deserve credit for their spirit and loyalty. The interpretations of the different roles were well done, especially that of Florence Clark as Lady Bracknell, the English society lady who wants her daughter to marry into a wealthy and an aristocratic family, and that of John Walton as the pious and dignified Reverend Canon Chasuble, who loves Miss Prism, the governess. Mabert King ably filled the later role. The leading characters were Georgette Anderson as Gwendolin Fairfax, the daughter of Lady Bracknell, Dorothy Allen as Cecily as John Worthing's ward, Donald Kofoed as John Worthing, and Robert Wilson as Algernon Moncrieff, Gwendolin's cousin, all of whom played their parts with professional skill. David Behrhorst as Algernon's butler, Lane, and Merton Beebe as Worthing's butler, Merriman, also showed fine histrionic ability.

The producing staff should not be forgotten. The scenery, especially the garden scene was used for the last two acts, would do credit to any professional staff. The music was furnished by an orchestra under the direction of Maurice M. Lord.

Although written over thirty years ago, "The Importance of Being Earnest" reaches a far wider circle of playgoers than it did during the author's lifetime. Oscar Wilde himself wrote to a friend that the play was "a fanciful, absurd comedy. I hope it will amuse you." Although the author was critical of his play, it has been recognized as one of his best. It was written shortly before his death.

The purpose of presenting this play in Meadville is twofold: to give students practice in amateur dramatics, and to provide scenery and stage equipment for the Little Theatre in Arter Hall which is to be built across Prospect Street from the library. The Little Theatre has been needed at Allegheny for some years. It will greatly stimulate the interest in dramatics in the school and will also provide a place for the Play Production class and other dramatic organizations to work in.

The financial outcome of the play is not known as yet, but before the performance June 8 there was a deficit of about two hundred dollars. The receipts from that evening, when many of the alumni attended the play, are expected to help a great deal in financing the play.

The entire cast is as follows: John Worthing—Donald Kofoed, Algernon Moncrieff—Robert Wilson, the Reverend Doctor Chasuble, D.D.—John Walton, Lady Bracknell—Florence Clark, Gwendolin Fairfax—Georgette Anderson, Cecily Cardew—Dorothy Allen, Miss Prism—Mabert King, Lane—David Behrhorst, and Merriman—Merton Beebe.

The producing staff consisted of: the Director, Professor Alice H. Spalding; Assistants to the Director, Lois Ann Alter and Professor John Henrietta; Production Manager, George Barco; assistants to the production manager, Clifford Behrhorst, George Munnell, and George Anderson; stage managers, Richard Hatch and Richard Merrill; lighting and curtains, Malcolm Fries and Richard Merrill; costumes, Wanda Dowdell and Eleanor Mecham; business manager, Paul Reynolds; assistant business manager, Osler Hammett; publicity, Frank Phillips; art managers and stage furnishings, Carol Moody, Dorothy Riddell, and Robert Brown; properties, Betty Jean Smith; make-up, Professor John Henrietta; music, Robert Daker; and house manager, John Lindsey.

The producing staff wish to express their appreciation of the kindness of the High School, J. H. Nunn, Francis LaBounty, the DeVore Lumber Company, the Park Theatre, the Academy Theatre, John Wright, and all others who have helped them in the difficult task of producing this play.

Oratorical Board Elections Are Held Thursday, May 2

The anual elections for officers of the Oratorical Board of Allegheny College were held Thursday non, May 2, 1928, in Bentley Hall. Three students were nominated for each office and they were elected by the student body. These students were: For President—Aubrey Bilings, Donald Rowlingson, Bert McGill. For Secretary—Marjorie Cole, Mary Jane Barringer, Laua Byes. For Treasurer—Robert Rutherfod, William Wycoff, Tom Gill.

The results of the elections were as follows: Aubrey Billings, president; Mary Jane Barringer, secretary; and Robert Rutherford, treasurer. These officers will hold their positions until next May.

Theodore H. Bogardus '26, was recently elected to Junior membership in the American Society of Engineers.

WHEREAS, It has pleased God in His infinite wisdom to call from our midst our brother, George William Blair, of the class of 1929, and

WHEREAS, In the death of Brother Blair Pennsylvania Beta chapter and the fraternity at large have lost a member of excellent character and high ideals, and in this loss our hearts go out in sympathy to his family and friends; therefore, be it

RESOLVED, That we, the members of Pennsylvania Beta chapter of Phi Kappa Psi, in special meeting assembled, attempt to express our sorrow at the loss of our brother and our sympathy with all who mourn for him, and be it further

RESOLVED, That a copy of these resolutions be sent to the family of the departed Brother, a copy be entered on the minutes of this chapter, and a copy be forwarded to the Allegheny Campus for publication.

PENNSYLVANIA BETA CHAPTER OF PHI KAPPA PSI.

May the twenty-third, nineteen hundred and twenty-eight.

SYMPATHY

The class of 1929 mourns the loss of George Blair, whose untimely death has taken away one of Allegheny's upright young men. Although his illness during the past year has kept him away from the close associations we formerly had with him, his friendship was nevertheless valued. To his bereaved family and his fraternity brothers the sympathy of the class of 1929 is extended.

The Campus
Of Allegheny College
Established 1876

Entered as second-class matter, October 30, 1904, at the Postoffice at Meadville, Pa., under the Act of March 3, 1879.

The Campus is forwarded to all subscribers until an explicit order is received for its discontinuance, and all arrearages are paid according to law. Subscribers are requested to inform the manager of any change of address.

Subscriptions $1.50 a year. Single copies 5 cents.

Member of the Intercollegiate Newspaper Association of the Middle Atlantic States.

EDITOR-IN-CHIEF - - - - - - E. F. PHILLIPS, JR.
Phi Delta Theta—662 Highland Ave.
Telephone 829

DEPARTMENT EDITORS

News - - - - - - - N. S. Kohn and J. W. Rowe
Alumni - - - - - - - - - L. M. Gordon
Athletics - - - - - - - - W. C. Wycoff
Society - - - - - - - - - H. C. Rasel
Feature - - - - - - - - - W. F. Heydrick
Women - - - - - - - - - Mary Butler
Special Writer - - - - - - - - E. N. Duff

REPORTORIAL STAFF

H. D. McLallen, R. J. Riddle, H. W. Anderson, M. K. Winterbottom, G. J. Cornwall, W. W. Youngson, Stephen Greenwood, C. H. Hagadorn, James Hamilton, R. B. Johnson, G. J. Barco, Pauline Thornton, Claford Bloomgren, R. E. Bugbee, Frank Fickinger, F. E. Holmes, Caroline Richards, Marjorie Cole, C. E. Lunn

BUSINESS STAFF

General Manager of Publications - - - - - - - Herbert A. Mook
Business Manager of The Campus - - - - - - H. F. Lewis
Telephone 879

GEORGE BLAIR

Power is only a momentary thing. Friendship lasts forever. The power of the pen is great, but not great enough to express the sympathy and loss we feel over the death of George Blair, who so lately was one of our class.

The friendship we enjoyed with him was one which is immortal. It can never die. No matter whether living or dead, hat sense of friendship, brotherhood exists. It will be our remembrance of him who has passed away.

CONSTRUCTION TO BEGIN ON VISCOSE PLANT

WORK ON RAYON PLANT WILL BEGIN ABOUT FIRST WEEK IN JULY

About July 1, the Viscose Company, the world's largest manufacturers of rayon, will start construction of their Meadville plant and will employ in their first unit over a thousand people.

The Viscose comapny has several plants in operation in the East, at Marcus Hook, Pennsylvania, their headquarters, Roanoke, Virginia, Parkersburg, and Nitro, West Virginia, and Lewiston, Pennsylvania. The Meadville plant will be the newest plant of the Viscose company.

The Meadville plant will be built in units to take care of the different processes. The first unit to be constructed will employ between 1000 and 1200 people. About 45% of the employees will be girls and about 55% will be men. More than 2500 people are expected to be employed later.

Many different kinds of employees will be required by the Viscose company for their new plant. Besides ordinary laborers and machine hands, trained workers such as chemists, draftsmen, doctors, nurses, and welfare workers will be employed. Almost any kind of employee used in any of the factories in the United States will be able to find work in the new Viscose plant. College trained men are especially desired.

Only executives and superintendents will be brought here by the Viscose company, their officials have announced. All others will be hired in Meadville. Mr. H. H. Bitler, who has been assistant sueprintendent of the Lewiston plant, will be the manager of the Meadville plant, and Mr. H. O. Davidson, also of the Lewiston plant, will be the chief engineer.

Although the location of the new plant at Meadville was doubtful because of the lack of transportation facilities, the Erie Railroad Company, the Associated Gas and Electric System, the mayor and council of Meadville, the commissioners of Crawford county, the supervisors and school directors of Vernon township, the Bessemer and Lake Erie Railroad Company, City Engineer Roy L. Phillips, the board of directors of the Meadville Industrial Fund, and the superintendent of the city water works have enthusiastically co-operated with the Meadville Chamber of Commerce in making arrangements for the installation of the Viscose plant here.

The preparations have proceeded rapidly during the past few weeks. Over three hundred acres of land have been purchased for the site of the new plant adjoining the city of Meadville on the northwest. The actual construction of the plant will begin about July 1. The city has paved two streets in the Fifth Ward and also the Rogers Ferry road as far as the city corporation line, and is now engaged in installing an ornamental lighting system. The contract has been let by the State for the construction of the pavement to extend from the city limits to the plant gate, and work will start on this road about June 10. The Erie Railroad will extend the old distillery switch about a mile and a half into the Viscose property. Both the highway and the railroad must be completed before the construction of the factory can start. About 2500 carloads of building material and machinery will have to be moved in over the track. The pavement and the branch rairoad line are to be completed by July 1.

The Viscose company is careful of the health and the welfare of its employees. Tennis courts, baseball grounds, and other recreational facilities are expected to be installed in connection with the new plant. The buildings will be constructed with the object of safe-guarding the health and life of every worker. A hospital will be built and a welfare department will be established.

Prominent Alumnus Passes Away in Missionary Service

The Rev. Elmer E. Fife, D.D., Presbyterian missionary at Rehra Dun, India, died May 16 from organic heart disease, according to a cable received yesterday by the Board of Foreign Missions of the Presbyterian Church in the U. S. A., 156 Fifth Ave., New York City.

During the twenty-eight years of his missionary service to India, twenty-five years of which were under the auspices of the Presbyterian Board of Foreign Missions, Dr. Fife has occupied the position of principal of three different Presbyterian educational institutions. For a number of years he was head of the Woodstock School at Mussorie. Before he was appointed principal of Boys' High School at Dehra Dun last year, he had been in charge of Ewing Christian High School at Ludhiana.

Dr. Fife was born in Lisbon, Ohio, November 2, 1861. He was graduated from Muskingum College, Concord, O., 1887, and from Allegheny Theological Seminary, Meadville, Pa., 1889. His home in the United States at the time of his appointment by the Presbyterian Foreign Board in 1903, was Boise, Idaho. Dr. Fife married Miss Mary Stewart Theaker of Boise, Idaho, July 3, 1889. In addition to his widow, Dr. Fife leaves a daughter, Mrs. S. R. Sheldon of Shanghai, China.

Speaking of fruit, the first apple caused a lot of trouble for the first pair.

Chickens that come home to roost have more sense than some people.

Publication Board Meets on Question Of Kaldron Contract

At a meeting of the Publications Board of the College held Monday, June 4, 1928, in the library in Alden Hall it was decided that the contract for the printing of the Campus was to be let to Fred O. & M. M. Dean, Printers, for the coming year. This is the same firm that has handled the printing of the Campus for the past several years. The matter of the letting of the engraving contract for the Kaldron was discussed and representatives of several companies were interviewed. It was decided to put off the letting of this contract until the appearance of the 1928 Kaldron.

The second meeting was held on Thursday, June 7, at 11 A. M., in the same room and the problem was again discussed and the New Kaldron looked over and discussed. It was decided that it would be impossible to award the contract until a later date which was not definitely decided upon. The reason for waiting was that several points about the engraving would have to be investigated before the contract could be let. The following companies offered contracts for the engraving: The Canton Electrotype and Engraving Co., the Erie Engraving Company, and the Youngstown Art and Engraving Co.

COMMENCEMENT WEEK IS

(Continued from page 1)

that used for the pageant celebrating the one hundredth anniversary of the College. A stringed orchestra furnished appropriate music for the occasion.

At 1:30 P. M. occurred an event which marked the beginning of a new and bigger Allegheny. Ground was broken for the erection of two new buildings, Arter Hall, an administration and class-room building, and Caflisch Hall, a dormitory for freshmen men. At the Arter ceremony Mr. Charles K. Arter, son of Frank Arter, who, living and dead, has done so much for Allegheny, officiated. Mrs. Margaret E. Caflisch, whose geenrous gifts have made possible the erection of a new dormitory, broke the ground for the excavation for this new building, Caflisch Hall.

At 2:30 P. M. the annual Class Day exercises were held on the Rustic Bridge. Then at 3:00 p. m. the Phi Beta Kappa annual meeting was held, and at 4:30 the Phi Beta Kappa address was given by Prof. Nathaniel Schmidt, of Cornell University, in the Chapel. The President's reception was the only event of the evening. This was held in Cochran Hall at 6:00 P. M.

This morning, Tuesday, June 12, concludes the events of the week. At 9:30 A. M. the Academic Procession took place, and at 10:30 A. M. the annual Commencement exercises were held in the Ford Memorial Chapel. The Commencement speaker was the Rev. Ralph W. Sockman, Pastor of the Madison Avenue Methodist Episcopal Church of New York City. Five years ago Doctor Sockman spoke at the same hour in chapel. After his address came the climax of the week, the awarding of degrees by the College, not only to the graduating class, but also to several men whose achievements are outstanding today among those of the great men of the world.

This closed the festivities of the week and the College year of nineteen twenty-seven-eight.

SPECIAL CHAPEL HELD

(Continued from page 1)

lege publications, Paul Reynolds, Warren Smucker, and Robert Kirkpatrick, and James Cober, general manager of publications received gold keys

The greater part of the exercises was taken up by the actual moving-up day speeches. A representative from each class spoke. Robert Kirkpatrick, representing the departing class, threw the audience into an uproar with his humorous jokes and remarks. He wished the lower classes good luck in their remaining years at college, and advised them to emulate the class of '28. After Mr. Kirkpatrick's enlightening talk, the Seniors took their places in the balcony and followed the rest of the program with mixed feelings of sadness and gladness. During the time that the Seniors were seating themselves the student body sang "I went to see my Susie."

Aubrey Billings, representing the Junior class, called forth much mirth when he presented each class with a gift. To the Seniors he gave, a rake, a hoe, and a shovel; to the Sophomores he gave a baby doll and three white lilies; to the Freshmen class he gave a rattle and a toy balloon. Tom Gill of the class of '30 gave a talk, half serious and half humorous, on what it means to be a Sophomore. His remarks about the Juniors and the Freshmen were taken well and no casualities resulted.

The prize talk was given by Foster Alter, a Freshman. His talk, filled with the witty puns about everyone in the school, brought forth giggles and groans from all sides. He accepted quite gracefully the honors bestowed upon his class as is is promoted from the lowest class in the school to the all-important Sophomore class.

As a surprise conclusion to the exercise, **Ted Poister '27**, who has just returned from Paris where he has been studying music all winter, gave a piano recital. He played Nocturne by Chopin, Russian Dance by Tcherepnine and a Ballade by Chopin so well that he was encored again and again. He gave an excellene improvization of several popular melodies, but still the audience was not satisfied. The services were ended with the singing of "Near the Vale" by the students.

ON OTHER CAMPUSES

Moscow, Idaho.—The popular picture of a college student busily burning the midnight electricity for study or amusement is greatly exaggerated, judging from diaries kept by 100 students at the University of Idaho.

The students averaged eight hours and 20 minutes sleep a night. Women students put in 55 minutes a day "just talking." The men spent only 40. Personal activities, such as dressing and self-beautification, took up an hour of the average man's time. The women spent an hour and three-quarters on personal up-keep.

University men on the other hand, spent almost three hours a day on amusements, 35 minutes more than the women students. The average student put in more than an eight-hour day in study and classes for the usual five-day school week.

The average student's life, as pictured in the diaries, is a normal one and holds little that is startling, the investigators state.

A man may be able to trade his reputation for money, but he can't trade back.

Any man who works only for pay seldom does his best.

GIFTS FOR GRADUATES
Spalding's Tennis and Golf Tools
McGregor's Famous Golf Clubs
Leather-bound Diaries and Trip Books
Wahl's Pens and Pencils
Waterman's High Class Fountain Pens
Books of All Publishers
GILL'S BOOK STORE
246 Chestnut Street Meadville, Pa.

Park Avenue City Service
UP THE HILL
Every Twenty Minutes
PARLOR COACH SERVICE TO
Erie, Cambridge, Saegertown, Linesville and All Intervening Points
Special Rates and Service For Group Parties
Penn Public Motor Transportation Co.

HARTMAN & JUDD
PLUMBING, HEATING, SLATING, TINNING
HARDWARE, STOVES, PAINTS AND OILS
247 Chestnut Street Phone 63

NATIONAL MEAT COMPANY
Fresh, Salt and Smoked Meats
938-940 Market Street

SHERMAN'S
GENERAL AND SPECIAL BAKING
Does Your Club Cse Mother Hubbard's Baked Goods
If You Want the Best—You Should TRY
SHERMAN'S
962 S. MAIN STREET
244 CHESTNUT STREET

SEA FOOD MARKET
Fresh and Salt Fish
WM. STOCKTON
893 Water St. Phone 154-R

The Store of Real Values
FEATURING
Better Grade Shoes for Less Money
VAL J. LEONE COMPANY
909 Water Street

J. A. Deissler & Son
Glass, Paint, Lacquers, and Varnishes for all purposes.
PICTURE FRAMING
AUTOMOBILE GLASSWORK
832 Park Ave. Phone 187-R

MEADVILLE BREAD CO.
Have You Tried FLAVO-RITE BREAD
Ask your grocer
Phone 603-R
1272 South Main Street

GEBHARDT'S BARBER SHOP
FOR LADIES AND MEN
First Shop Below Postoffice

Moore's Ice Cream
and
Pasteurized Dairy Products
For All Occasions

Ballon Tire Vulcanizing
E. GAWNE TIRE SERVICE
FOR SERVICE CALL 1230
910 PARK AVE. MEADVILLE, PA.

Carpenter's Electric Shop
ANYTHING ELECTRICAL
Opposite the Postoffice

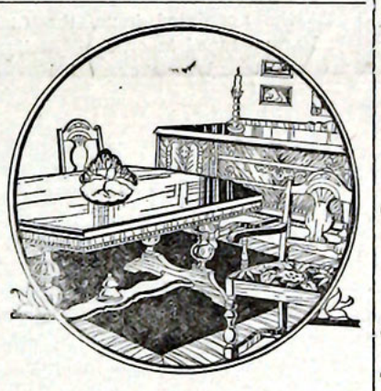

GOOD FURNITURE
RUGS, LAMPS, DRAPERY
WALL PAPER
JOHN J. SHRYOCK CO.

Johnston's
"Old Hickory Inn"
Ready to Serve the College

HARRY W. HARR
Maker of
FASHIONABLE CLOTHES

WE ARE IN OUR NEW STORE
206 Chestnut Street
Phoenix Block
TOM K. WILLIAMS

Midland Bowling Alleys
8—REGULATION ALLEYS—8
Best of Condition
J. J. BERCHTOLD
Balizet Building Chestnut Street

COLLEGE INN TEA ROOM
498 Park Ave.—Opp. Hulings Hall
MRS. A. C. WIDMANN, Prop.
HOME BAKED PIE AND CAKE
Salads and Sandwiches, Ice Cream and Candy
Phone 1095-M Open Evenings

A. C. YEAGER CO.
QUALITY SHOE REPAIRING
227 Chestnut Street
Polishes and Shoe Laces

LATEST RELEASE OF COLUMBIA RECORDS
(New Process)
1346—"Laugh Clown Laugh"—"Hello Montreal"—Ted Lewis Band.
1349—"Dolores"—"My Pet"—Paul Asr and His Orchestra.
1351—"Ma Belle"—"March of the Musketeers"—Leo Persman and Orchestra.
1355—"The Yale Blues"—"Dance of the Blue Danube"—Emerson Gill and Bamboo Garden Orchestra.
1350—"Two Black Crows," Parts 7 and 8—Moran and Mack.
Many other new records in stock which we will gladly play for you. You are always welcome at
HECKMAN' DRUG STORE
918 Water St. Phone 69
We Deliver

LARSON'S BEAUTY SHOPPE
We Specialize in Ladies' and Children's Hair Cutting
Facials, Marcel Waving, Shampooing, Hair Dyeing, Henna Packs, Manicuring, Etc.
COMPLETE BEAUTY SERVICE
Expert Operators in Attendance
Phone 728-W 899 Park Avenue
MEADVILLE, PA.

STONE CHURCH EPWORTH LEAGUE
ALL ARE WELCOME

Wirt's Pharmacy
J. E. WIRT, Ph. G.
The Pipe of Distinction
"SASIENI"
EXCLUSIVE AGENCY
249 Chestnut Street
Meadville, Penn'a

GENERAL REVIEW OF THE SEASON'S ACTIVITIES

* * *

Activities at Allegheny have been awakened by the addition of two organizations on the campus whose aim it is to sponsor such things. These are Omicron Delta Kappa, honorary men's activities fraternity, and Cwens, honorary women's sophomore activities fraternity.

Omicron Delta Kappa was installed here during the winter. The initiation ceremonies were held in Cochran Hall after a banquet. Professor G. L. Schramm, of the University of Pittsburgh, led the installation services.

The following men were initiated into Psi circle, as the Allegheny Chapter is known: David Behrhorst, Paul Reynolds, George Beibel, Alan Christner, James Cober, Frederick Harriff, Robert Kirkpatrick, Thomas Leffingwell, Warren Smucker, Dr. O. P. Akers, Dr. C. A. Darling, Dr. F. G. Henke, and Professor C. E. Hammett.

Later in the year five Juniors were elected to membership in this organization to carry the chapter over until next year when several more men of the senior class will be received into membership. These men were: Aubrey Billings, George Anderson, Frank Phillips, Donald Rowlingson, and Herbert Mook.

Membership in this fraternity is granted to only those men who show themselves to be leaders on the campus through their achievements in extra-curricular activities and scholarship. It is conceded to be the highest honor next to Phi Beta Kappa on the college campus.

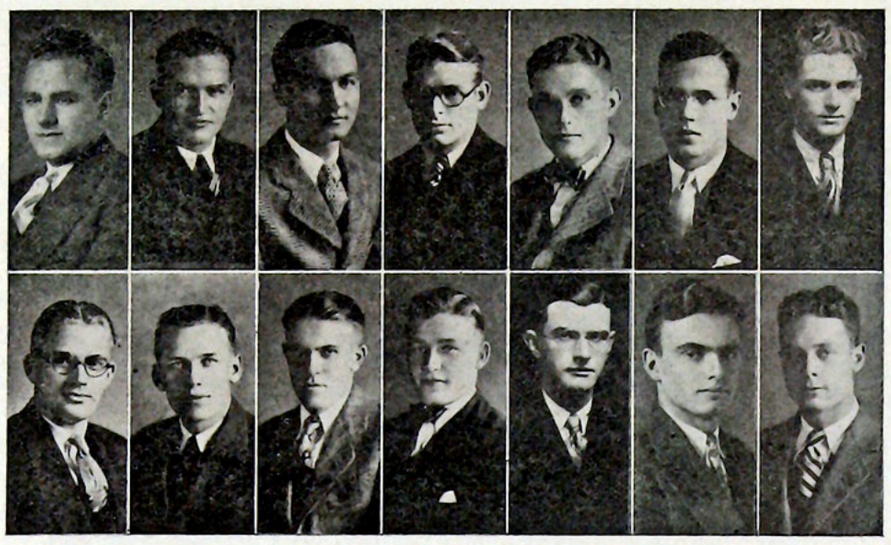

OMICRON DELTA KAPPA
Honorary Men's Activities Fraternity: Top Row, left to right—Behrhorst, Beibel, Christner, Cober, Hariff, Kirkpatrick, Leffingwell; Bottom Row—Reynolds, Smucker, Anderson, Billings, Mook, Phillips, Rowlingson.



CWENS—HONORARY GIRLS' SOPHOMORE ACTIVITIES FRATERNITY
Top Row, left to right—Bunner, Byers, Cole, Hammond, Karlen; Bottom Row—Langworthy, Sheik, Snee, Squires, Wakefield.

The Cwens is a sophomore organization composed of women alone. Girls who show high achievement in extra-curricular activities during their freshman year are elected at the end of that year into this organization. This is the only organization of its kind in the East. Ten girls were iniated into membership in this fraternity last fall when the charter was granted to Allegheny. These women are: Betty Bunner, Sally Wakefield, Marjory Cole, Betty Sheik, Laura Byers, Ida Hammond, Thelma Karlen, Margaret Snee, Margaret Squires, and Martha Langworthy.

At the Moving-up Day chapel exercises the Cwens held their tapping ceremony and the following girls were elected to membership: Lois Black, Alice Cornet, Ruth Farquhar, Irene Gasteiger, Clara Jenkins, Alice Luther, Maud Morrison, Emily Spence, Pauline Thornton, and Lorraine Weeks.

These two fraternities are expected to stimulate activities on the campus and to provide a stimulus for students to work for the honors in these activities.

DEBATE

Although composed almost entirely of new and inexperienced material, Allegheny's debating teams may be called anything but a failure. With Kirkpatrick out of the team because of illness, the entire squad was rebuilt around Christner, the only veteran debater in college, as a nucleus.

Wycoff, stepping out of an alternate position in last year's team, took his place as second speaker on the affirmative team, and held it down in a commendable manner. Rutherford, the third speaker for the affirmative team, winner of the inter-fraternity speaking contest, showed an exceptionally ability to sum up arguments as well as to pick holes in the arguments brought forth by the opposition. These three men succeeded to function and presented their speches in a manner that well upheld Allegheny's reputation in forensics.

The negative team was composed of men, none of whom had had experience in college debating, and there was a bit of pre-season doubt concerning the prospects of such a green team. This pessimism was soon driven away, and the team came through with even more success than the affirmative team, winning several more contests. Billings, winner of the Wakefield Contest and Allegheny's inter-collegiate representative, was the main threat of the team. He was ably supported by Tom Gill and Thomas Jones, both midget sophomores.

The fact that Christner was the only senior to debate speaks well for the prospects of a successful, veteran team next year. Billings and Wilson are Juniors, and the other four men are all members of the sophomore class. All men will undoubtedly be active in next year's forensic work.

Below is a summary of the debates of the past season:

Single debate with Washington and Jefferson—Won by Allegheny's affirmative team.

Single debate with Michigan State College—Won by Michigan State.

Dual debate—Westminster vs. Allegheny—Allegheny's affirmative lost; Allegheny's negative won.

Triangular debate — Wooster-Oberlin-Allegheny — Allegheny's negative team defeated Wooster's affirmative team. Allegheny's affirmative team lost to Oberlin's negative team.

Dual debate—Mt. Union vs. Allegheny—Allegheny's negative team lost. Affirmative debate—no decision.

Dual debate—Dickinson vs. Allegheny—Allegheny's negative tied. Allegheny's affirmative won.

WOMEN'S ATHLETICS

The women of Allegheny started off the season's athletic activities with a formal banquet at Hulings shortly after the opening of college. The new physical director, Miss Cora LeRoy, of Syracuse and Cornell Universities, was officially welcomed and the following awards, the results of last year's point system, were made by Leah Petit, president of the Athletic Board.

Five hundred points—armband with numeral: Arline Smythe, Helen Taggart, Marie Hartman, Dorothy Dehne, Elizabeth Hammett, Martha Langworthy, Margaret Helmbold, Marian Sternberg.

Seven hundred fifty points—bronze bar pin: Hazel Gleason, Agnes Williams, Marguerite Forbell, Vera Gilmore, Marjory Cole, Laura Byers, Margaret Snee.

One thousand points—silver bar pin: Martha Lievo, Sara Dixon, Connie Graham, Leah Pettit.

One thousand five hundred points—large College A: Margaret Squires, Jane Eckert, Mildred Anderson, Alma Winton.

Most points in each class—sweater: Margaret Squires, Jane Eckert, Mildred Anderson, Alma Winton.

Track meet ribbons (individuals): 1. Jane Eckert; 2. Alma Winton; 3. Charlotte Hatch.

Track meet shield: Sophomores.

Hiking: 1. Mildred Anderson; 2. Alma Winton; 3. Leah Pettit.

Basketbal cup: Alpha Xi Delta.

Just before Christmas the interclass basketball tournament was played off. The first round resulted in wins for the freshmen and seniors over the sophomores and juniors, and in the final game the freshmen eliminated the seniors and won the championship. Miss LeRoy was quite pleased with the showing made by the various teams and uncovered some fine material for varsity training, which began almost immediately. Although Allegheny women were given the privilege of intercollegiate sports last spring through the efforts of the Physical Director and the Athletic Board, it was of course too late then to do anything; but this year practice was started at the beginning of basketball season, and after a bit of weeding out the following girls were chosen to make up the varsity squad:

Forwards: Anderson (manager), Smiley (captain), Williams, Luther, Key, and Squires.

Side centers: Taggart, Dixon, and Power.

Centers: Williams, Forbell, and Farquhar.

Guards: Squires, Tagart, Byers, Petitt, Gilmore, and Weeks.

Two games were scheduled for March, both with Edinboro Normal. The first game was played March 19 at Edinboro and resulted in a victory for Edinboro, 28-27. The one point difference in the score shows how well matched the two teams were. The second game was played March 27 on Allegheny's own floor, and the final score stood 18-14 in favor of Edinboro.

Allegheny has a right to be proud of this new entry into the competitive field of sports, and she may expect greater things of it next year when the girls have a year's experience behind them. There are a number of freshmen who give promise of making very good varsity material.

The Interfraternity basketball tournament was played off just before Easter. In the preliminaries, Theta, Tallagewe, Alpha Gam and Theta U emerged victorious over Kappa, Unaffiliated, Alpha Chi and Alpha Xi. The second round of the series gave wins to Tallagewe over Theta and Theta U over Alpha Gam. In the final game, played between T. U. and Tallagewe, the championship cup went to Theta Upsilon. A team wining this trophy three years has the privilege of keeping it permanently.

Immediately after Easter the class Volley Ball tournament took place. The sophs vanquished the freshmen and the seniors took over their game with the juniors. The sophs next eliminated the faculty team and entered the finals with the seniors. The seniors won the first and third sets and consequently the series.

May 15, twenty Allegheny girls made the trip to Pitsburgh to take part in the second anual Pitt Play Day, which was held the next day at the Pitt stadium. The day was spent in major sports and in individual contests. In the evening a dinner was served to the athletes with Dean Amos of Pitt as toast mistress, a very good program of speeches and entertainment was enjoyed. The winning team was anounced and a prize was presented to the captain. Two Allegheny girls were on the winning team—Alice Luther and Grace Buergin.

The schools represented were Allegheny, Carnegie Tech, Johnstown Junior College, Indiana Normal, Slippery Rock Normal, Pennsylvania College for Women, Seton Hill, Pittsburgh University.

The Allegheny girls who made the trip are: Grace Buergin, Laura Byers, Marjory Cole, Sara Dixon, Gwen Douglas, Jane Eckert, Ruth Farquhar, Connie Graham, Margaret Helmbold, Sara Key, Martha Langworthy, Alice Luther, Erma Kuhnert, Naomi Norris, Louise Power, Leah Petitt, Peg Squires, Mildred Van Dusen.

There has been considerable interest in hiking all throughout the year. Forty-seven girls have hiked an aggregate total of 1302 miles. Alice Luther leads this list with 153 miles to her credit. Naomi Norris is second with 118 miles, and Ruth Farquhar is third with 88.

Due to the fact that there have been few interclass contests as compared to other years, the point system results have been very meager. Only one girl has won an award of any kind, Alice Luther, with 556 points, has been awarded an armband with her class numerals. Plans are now being made to increase considerably the number of interclass sports next year under the direction of Peg Squires, new president of the board, and Ruth Farquhar, Class Manager, in the hope that more girls may be interested in the point system. This point system, in explanation, is a table of points which are given for certain activities, with awards which may be won for 500 points or over.

All athletic activities of the year just ended were directed by the Athletic Board which was made up of the following elected and apointed officers:

President—Leah Petitt.
Vice-pres.—Laura Byers.
Treasurer—Vera Gilmore.
Secretary—Peg Squires.
Publicity—Marjory Cole.

Chairmen

Basketball—Mildred Anderson.
Social—Agnes Wiliams.
Swimming—Martha Lievo.
Track—Jane Eckert.
Tennis—Mildred Gilmore.
Hiking—Marguerite Forbell.

ATHLETIC REVIEW

Allegheny's athletic teams have experienced one of the worst years in the history of the college during the past season of 1927-1928. During this time only three major victories were won, two of those by the track team, and the other one by the basketball team. The football team had an especially poor season, not winning a single game and escaping defeat only in the Westminster game, which resulted in a tie. The minor teams were somewhat more successful, the cross country and swimming teams having comparatively good years. The tennis team, reorganized this spring, did not fare so well, capturing only one match out of seven. Very few athletes are lost to the college through graduation this spring, and with veteran materials and some promising new material on hand next fall, Allegheny should once again regain her prestige in athletics.

FOOTBALL

Especially was the football season one of the worst that Allegheny has had to contend with in a good many years. Graduation and scholastic difficulties deprived the team of the majority of its experienced men of the previous season, and consequently Coach Merritt had only a few veterans on hand to start work with for the 1927 season. Dave Behrhorst, Slaven, Hughes, Billings, and Beals formed a nucleus around which the former Dartmouth star built his team. He was soon deprived of Beal's service when the plucky lineman sustained a broken ankle.

St. Bonaventure was the first opponent that the Blue and Gold encountered and it was not until after a hard fight that the Bonnies pushed across a touchdown late in the game. Although the Merrittmen threatened to tie up the score on several occasions, they failed to do so, and the New York Staters went home with a 6-0 victory to their credit. Against their next opponent, Dartmouth, Allegheny played one of the best games that they put up all season and received lots of credit for the good fight that they gave Coach Merritt's Alma Mater. Dave Behrhorst put up one of the best exhibitions of his college career in this contest, and was the recipient of much favorable comment. After a close first half, the big Green machine, which included several of the country's outstanding players, got going and when the final whistle blew, the score stood at 38-6. The work of the Allegheny team was satisfactory and as a result another game has been scheduled for the coming year.

The annual Home Coming Day battle found the local school pitted against an old oponent, Westminster. Once again the Blue and Gold threatened to score on several occasions but never quite succeeded in doing so. They were successful, however, in defending their own goal line, and the game ended in a scoreless tie. Then came the big battle of the year—Grove City. The Allegheny team started off in fine fashion and in the first quarter halfback Thompson grabbed a pass out of the air and slid across the goal line for a touchdown. But this ended Allegheny's scoring for the day and the sturdy combination of Day and company soon proved too much for the green Allegheny team. Although the Blue and Gold continued to fight hard throughout the game, the Grovers scored three touchdowns, two of them in the last few minutes of the game, and walked off with a 21-6 victory.

The following Saturday found the team in the Pitt stadium, opposing Gibby Welch and his troop of stars. Allegheny was plainly not matched for this team, one of the best in the country, and the score indicated as much. A disasterous first half found the Blue and Gold trailing far behind. But in the second period, playing against the Pitt reserves, the Merrittmen fought them to a standstill. The damage had been done, however, to the tune of 52-0. Then came one of the most startling upsets of the whole season, for the next week Allegheny was forced to accept a defeat on the gridiron at the hands of Thiel college for the first time in nineteen years. After three scoreless quarters of hard football, the ball slipped thourgh Bill Forbes' hands as he was standing behind his own goal line, ready to punt, and a Greenville player fell on it for a safety, giving his team a 2-0 victory. Needless to say, there was quite an extensive celebration in Greenville that night.

Coach Merritt next sent his team against Bo McMillan's Covenantors and again Allegheny put up a good game, one that was a good deal closer than the score would indicate. Although the powerful Beaver Falls outfit rolled up 39 points, Allegheny was continually threatening, and in the last few minutes of the game, Charley Slaven grabbed a pass and went over the line for a touchdown. The game ended at 39-7. Then came the final game—or rather a track meet. The scene was the New York University bowl and the victim was once again Allegheny. After limiting their opponents to one touchdown in the first quarter, the Allegheny team weakened and made themselves doormats for the Violet team to walk over. When the nightmare ended, no less than 81 points had been scored, and all were for N. Y. U.

BASKETBALL

The basketball season was almost as disappointing as the football season had been. Only one veteran of experience remained from last year's team and he was lost to the squad after the mid-year exams. Thus Coach Baker was confronted with the problem of building up a basketball team with nearly all green material. His worries about one of the forward positions were quickly ended by Charley Bair and he alternated Gillies and Lane at the other forward. At center Nesbitt and Lewis saw much service, and he had a good quartet of guards in Rowlingson, Allison, Eighmy, and Johnstone. The record which the team compiled was far from formidable, losing every game except one.

Two opponents from Ohio furnished the early season opposition. The season got under way with Mt. Union, and ended in a 18-24 victory for the visitors. The game was slow and uninteresting. The next Ohio opponent, Muskingum, had little trouble in defeating the Blue and Gold, 42-26. Then the team went on a short trip, meeting W. & J. and West Virginia and gave a good account of themselves in both of these games. The first one, against the Presidents, ended with Allegheny the loser by an 18-15 score. The Blue and Gold passed up several chances to win this contest. The next game, at Morgantown, was also a close, hard fought one, but once again the Bakermen could not quite succeed in winning.

Allegheny then stacked up against the Tri-state champions, Westminster. Against the New Wilmington giants, the Blue and Gold midgets were helpless, as the score of 44-11 would indicate. Another shock for the Allegheny fans was in store in the next game, which was lost to Thiel by a 39-26 score. It had been hoped that the Blue and Gold would at least succeed in securing revenge for the football defeat. The first Grove City game was the next one to be played, and although Allegheny did their best to put up a battle with their ancient rivals, they were not able to do so to any great extent, and lost by a 37-19 count. But that was the turning point of the season, and although the team continued to lose, the brand of basketball that they played was a lot beter.

Against Geneva the team lost out in the last few minutes and only then after an exciting and hard fought game, during which the score was knotted on many occasions. The count for this game was 33-26. Bucknell then made its appearance on the Allegheny floor and defeated the local team after a hard battle, 41-33. The showing that Allegheny made in this game was a lot better than had been haped for. Then came the memorable W. & J. game, which ended with the Blue and Gold victorious, 29-27. Allegheny outclassed their opponents completely and played a superb brand of

(Continued on next page)

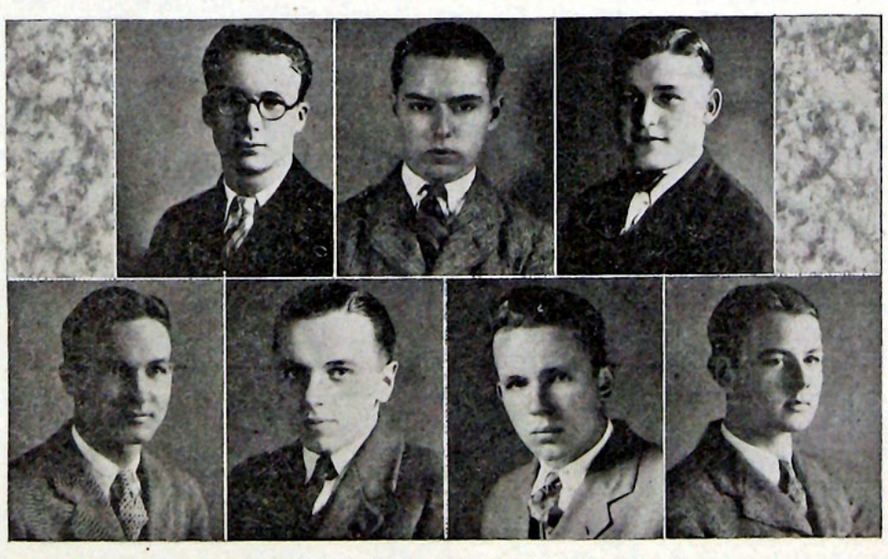

ALLEGHENY COLLEGE DEBATE TEAMS
Top, left to right—Jones, Gill, Billings, negative; Bottom Row—Christner, Wycoff, Rutherford, affirmative; Wilson, alternate.

basketball. A last minute rally, characterized by some desparate shots by the Presidents fell short by two points of tying the score.

In the return game with West Virginia, Allegheny again fell the victim, this time by a 37-29 count. Then the Bakermen journeyed to Pitt to tackle one of the best besketball teams in he country, a team which came through the season undefeated. Playing very good basketball, the Blue and Gold team held their strong opponents to a comparitively low score, 56-32. Against Westminster the team was almost helpless as it had been the first time that they met, and Allegheny played rather listlessly. The count this time was 36-15. In the second game with Thiel, the Blue and Gold made a determined effort to secure a victory, but the attempt was in vain, for after a hard fight, the Lutherans nosed out their opponents by a 28-25 score.

The second Grove City game was much better than the first one had been and for a time it looked as if Allegheny was going to secure sweet revenge. But the hopes were dissipated by a scoring attack in the last quarter which put the Grovers well in the lead. The game ended with a score of 42-31. The last game of the season was somewhat of a disappointment for the team did not play up to its usual form and los to Geneva, 32-23. If the team had played anything like it had been, the game might have been won. Thus ended a season which was a terrible contrast to the previous one, when the Allegheny team had won the Tri-state championship.

TRACK

An even break in four meets is the record that the Blue and Gold track turned in this spring. The Allegheny team was victorious over Westminster and Thiel, but dropped their meets to Geneva and Grove City after hard battles. The team was weakened a good deal by the graduation of three of its leading scorers of the previous season and by the ineligibility of another one. Thus Coach Hammett was left with quite a problem on his hands this spring. Especially did the field events offer him a great deal of worry, for Allegheny was left extremely weak in these events. The team boasted of some fairly consistent performers among the runners, and always scored heavily in the races, but the field events were weak all season and proved quite a handicap.

In a cold, drizzling rain the Blue and Gold team opened the season at New Wilmington with a close win over the Westminster team. It was not until the last event of the day, the hurdles, that the meet was finally decided in favor of the Blue and Gold, 71-62. Danner won the 220 and 440 in easy fashion, and Minnis and Dreibelbis finished one, two in the two mile. Mirtz was the leading performer for Westminster with victories in the mile and half mile. Thiel was met the following Saturday and the usual Allegheny-Thiel track meet was enacted, with Allegheny scoring heavily in all events to win an easy victory.

Against Geneva the weakness of the Blue and Gold was very apparent in the field events and the team went down to their first defeat of the season, 90-45. Geneva boasts of one of the strongest track teams in the district, but the Allegheny runners gave them a hard battle in all of the races, winning the 220, 440, and two mile. Clean sweeps by the visitors in the javelin and discus aided the victors considerably in registering their win. The final meet of the season was with Grove City and started off very favorably for Allegheny. Danner won the 100 and 220, but Bartlebaugh nosed him out in an especially fast 440. The mile and two mile were both won by Evans of Grove City, and the half mile also went to the visitors. Once again the Allegheny weakness in field events was apparent and when the final count was made, the Blue and Gold were on the short end of the score.

The team loses three of its leading performers by graduation this spring. They are Captain Rexford Danner, who has been a leading scorer in the sprints for four seasons, Raymond Bentley, hard working miler and two miler, and Emmett Jackson, who has been Allegheny's principal threat in the discus and shot this year. With quite a few veterans back for next year, a more sucessful season should be in store.

CROSS COUNTRY

Allegheny's 1927 cross country attoned in part for the poor year that the football team suffered. For while the football team was losing all of its games, the cross country team was doing just the opposite, coming through the season undefeated and with the Tri-state championship to their credit. The Blue and Gold team was composed of four veterans, Captain Bentley, Gilmore Minnis, Paul Dreibelbis, and Bill Wycoff, and they were supported by three new men, Dean, Kelley and Gill. Despite the fact that the team was handicapped towards the end of the season by an injury to Minnis, they came through in fine shape, even numbering Pitt among their victims. The meets were run as preliminaries to the football games.

Westminster was the first team to be defeated by the Blue and Gold. The meet was run on the Allegheny course and Gil Minnis showed his heels to the field and the team won by a score of 23 to 32. Westminster later won the Conefrence title, Allegheny being the only team to defeat them all year. Grove City was the next opponent to be taken into camp. The race was won by their star, Jim Evans, but the Allegheny runners were bunched behind him, and won the meet 24-31. Pitt furnished the stiffest opposition that the team encountered all season. Running over the Pitt course the Allegheny team was handicapped by the unusual length and hilliness of the course, but they came through to a close victory, 27-28.

Thiel failed to stop the onrush of the Allegheny team towards the title, offering little opposition. Allegheny won the meet, 17-38, nearly registering a whitewash. The last race of the season, between the Blue and Gold and Geneva, was a real battle, but once again the champions came through with flying colors. Minnis, with bad legs, was forced out of this race after having run a short distance, but Bentley won and Wycoff was third, with Dreibelbis fifth, to cinch the victory and title. Only one man, Ray Bentley, a four year performer, and two time captain, is lost to the team for next year. Consequently another good season should be in store for the Blue and Gold harriers. Wycoff has been elected captain for the coming season.

SWIMMING

After a lapse of one year, Allegheny was again represented in the tank by a swimming team. The team was organized on a self-supporting basis, and admissions were charged to the meets. Some of the members of the team also contributed money to defray expenses. The team was not organized until late in the season, and consequently only two meets could be scheduled. Both of these were with Westminster and were won by Allegheny by decisive scores. Morris Curtis captained the team, which was composed of Taft, Sankey, Ledger, Bugbee, Phillips, and Showers. Two of its members, Taft and Curtis, are lost by graduation.

TENNIS

The Blue and Gold tennis team, which was disbanded two years ago, was reorganized this spring under the captaincy of Dick Merrill. The team was handicapped at first by poor weather conditions and consequently the opening of the season found them without much practice. Thiel defeated them at Greenville in the opening match, winning by a 4-2 score. The team then traveled to W. & J., where rain interrupted the match with the score at 3-1 in favor of the Presidents.

Allegheny then met the Greenville Lutherans in a return match on the local courts which ended with the Blue and Gold revenging their earlier defeat by a 4-3 score. Westminster was next met in two matches, Allegheny losing both of them. The first one ended in a score of 3-1 in favor of the United Presbyterians. This match was also stopped by rain. In the return match, Allegheny was once again the victim, this time by a 4-2 score. The last meets of the season were with Geneva. The first one, at Beaver Falls, was a walk-away for the Covenantor team, capturing it 5-1. The match at Allegheny was somewhat more closely contested, ending with the Blue and Gold on the short end of a 4-2 score.

It is hoped that by next year the school will have some better courts ready for the team to practice on. The courts of the various fraternities were used this year and the system proved to be none too satisfactory. The following men made their letter: Capt. Merrill, Johnston, Gordon, and Booth.

INTER-FRATERNITY BASEBALL

The desire for competition among the fraternities was again satisfied this spring by two baseball leagues. Each team met the others once during the season, and the winners of the respective leagues met last Friday to settle the title. Sigma Alpha Epsilon won the title in League A, which was composed of the Beta Upsilon, Phi Delt, Delta Tau Delta, Phi Psi, and Sig teams. The Phi Gams won the championship of the other league, which was formed by representatives of Alpha Chi Rho, Phi Gamma Delta, Beta Kappa, and the Non-Fraternity boys.

The championship game could not be played because of the unsuitable condition of the weather on Friday afternoon. Therefore there was no champion this year, each team still considering themselves the winner.



THE FOOTBALL SQUAD



THE TRACK SQUAD



THE BASKETBALL SQUAD

MUSICAL CLUBS

The Allegheny College Glee Clubs enjoyed this year a season of success which has been surpassed by few of the clubs which have preceded them. Under the direction of Mr. Morton J. Luvass the two clubs have presented many concerts both singly and together. Mr. Luvaas has finished his first year as director of the clubs and will return again next year.

The Men's Glee Club participated this year in the Inter-collegiate Glee Club trials held in Pittsburgh. Although they did not win there, they made a very favorable showing as it was the first time that Allegheny has been represented in this meet. The Allegheny Club took third place from a group of clubs that are rated as some of the best in the country.

The Girl's Club was as successful as the men's, although the women did not give as many concerts as the men. Plans are being made, however, to incorporate the two clubs next year and if this is done the two clubs will travel as only the men have done in the past.

The personnel of the two clubs is as folows:

MEN'S GLEE CLUB

First Tenor

W. F. Collins	P. R. Scalze
Harold Crandall	E. A. Tucker
W. T. Moss	Arthur Waugaman
P. E. Noonan	D. H. Whitsett
H. C. Wilson	

Second Tenor

P. D. Blair	L. H. Bugbee
M. R. Blanden	G. F. Jones
D. C. Knapp	D. M. Pringle
J. F. Meadowcroft	H. C. Rasel
J. N. Service	

First Bass

C. F. Behrhorst	R. L. Hoke
J. F. Burn	N. C. Laffer
J. F. Hartman	Bert Meadowcroft
H. T. Needham	

Second Bass

D. H. Behrhorst	L. M. Gordon
R. H. Draffin	W. L. Shaffer
W. H. First	L. E. Thompson
P. H. Younger	

GIRLS' GLEE CLUB

First Soprano

Eleanor Arbuthnot	Gladys Button
Mary Butler	Leona Chartley
Ruth Corliss	Mabert King
Alice Stephens	Margaret Womer

Second Soprano

Frances Burke	Helen Patterson
Marjorie Cole	Floy Pollock
Hazel Hummer	Ruth Shorts
Ruth Lincoln	Louise Winegar
Beulah Smith	Elizabeth Smullins
Sarah McIlheny	Leonore White

First Alto

Mildred Anderson	Virginia Sigendall
Adele Ely	Mildred van Deusen

Second Alto

Phylis Connell	Frances Greenawalt
Erma Kuhnert	Naomi Taylor

Alumni Notes

Fred D. Gealy '16, who has been professor of Greek in Aoyama College, Tokio Japan, will be back at his old home in Oil City, 1107 W. 2nd. St., after June 1.

Marlin W. Hartman, '21, who has been located at St. Petersburg, Fla. in the real estate business, is now in Connellsville, Pa.

"Lost" alumni whose addresses have been furnished since the bulletin was last published are listed here.

Wm. McNair, '89 — 9 E. 79th St., New York City.

Paul Mitchell, '05, — Guatemala City, Guatemala. Treasurer of the Santiago Y Mercedes Mining Co.

C. Arthur Porter, '97, — 2544 17th St. N. W. Washington, D. C.

Dr. John Remer, '86, — 200 W. 59th St., New York City.

W. L. Scott, '16.
Business— 1320 Cutler Building.
Residence— 981 Park Ave. Rochester, N. Y.

Dr. R. J. Tuttle, '17, — Gowanda, N. Y.

Herman Wasser, '25, — 5310 Beeler St., Pittsburgh, Pa.

M. Lester Witherup, '16, — Box 47, Bartlesville, Okla.

P. H. Patchin '93 has become a member of the firm of Barnum, Hammond, Stephens, Patchins, and Hoyt, lawyers of Youngstown, Ohio.

This and That

OUTSTANDING STARS

As we come to the end of another year of athletics in the history of the college, the natural tendency is to look back over the past year and pick out the outstanding events and athletes in all the lines of sport. Yet the year has been so devoid of important events that there is very little to comment upon in that line. The cross country team was the most successful of all Allegheny teams, winning the Tri-state championship and coming through the season without a defeat. The football season passed without any outstanding occurrences and only one game, the W. & J. battle, stands out in the basketball season. This game, the only one to be won all season, ended in a 29-27 victory for the Blhe and Gold.

IN FOOTBALL

To Dave Behrhorst goes the credit for especially good work on the football team. Dave, playing his fourth year for Allegheny, captained the team and played center. His work was always consistent and his presence was responsible for steadying a weak line. Against Dartmouth particularly did Dave distinguish himself, his work there drawing comment from not a few people. Besides him, Billings, Hughes, and Slaven rendered very satisfactory accounts of themselves, with Slaven being elected captain for the coming year.

IN BASKETBALL

Charlie Bair was the luminary of the basketball team this year. Although he was playing on a losing team, the mite forward ranked well up among the leading scorers of the Tri-state district and he was responsible for some of the prettiest shots seen on the Allegheny floor this year. He is just a sophomore, and consequently has two more seasons ahead of him, and should develop into one of the best players turned out in some time. The work of Allison and Eighmy is also noteworthy, this pair forming the guard duo for the team.

IN TRACK

Captain Danner was by far the track team's best man this year. Danner is a sprinter, and ran regularly in three races this season, the 100, 220, and 440. He won the 100 in the Grove City and Thiel meets, the 220 in all the meets, and the 440 at Westminster and Geneva. He was the high scorer of the team with a total of 46 points for the season. His best day was against Grove City, winning the 100, 220, and taking second in the 440. Fred Long was also a consistent point winner in the high jump and pole vault, and the two mile team of Minnis, Dreibelbis, and Bentley was strong.

THE FUTURE

But now it is all over, and we can turn our atention to the future. The football team is the only one that is being hit at all hard by graduaion, losing Behrhorst, Beach, and Cober. These men were among the best on the team last season, but we have the promise of some new players that will bolster the team considerably next fall. The basketball team remains intact, and with the same combination returning next year, and strengthened by some new athletes, a better season should certainly be in store. And the track team loses only three men this spring. They are Captain Danner, Ray Bentley and "Mutt" Jackson. With plenty of experienced men left in school, all of the Allegheny teams should be better next year than they were last.

The May 19 issue of the Cleveland's Society Journal carried an announcement of the engagement of **Mr. Theodore Thoburn '14** and Miss Frances Goff, president of the Cleveland Trust Company. Mr. Thoburn is a son of the late **Bishop J. M. Thoburn '57** and a cousin of J. R. Mills of Cleveland.

Rev. Norman P. Champlin '00 has been apointed pastor of the First M. E. Church at Pearl River, N. Y. Reverend Champlin was formerly pastor of the M. E. Church at West Side, N. J.

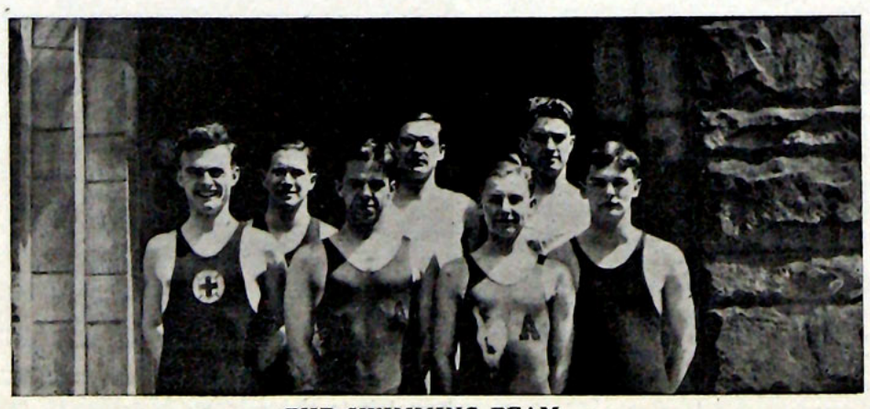

THE SWIMMING TEAM

SOCIETY

The various fraternities on the Campus entertained their alumni at banquets, held at various places on the campus and about town. All of them were well attended, as can be seen by the roster that follows:

PHI KAPPA PSI

Sion B. Smith, Roland J. George, Dr. William H. Crawford, John L. Porter, Frank P. Miller, C. C. Laffer, Sr., C. C. Laffer, Jr., Fred Laffer, Arthur L. Bates, Walter I. Bates, George Anderson, H. K. Stoner, Ben F. Miller, Leroy Peterson, William Fixel, H. K. Brooks, Robert Moore, Chase Gage, H. B. Patterson, Harold L. Collum, Harry C. Riblet, Eugene Craig, William Craig, William Leisher, F. L. LaBounty, Dr. Edward Kennedy, Paul G. Wells, J. H. Baldwin, William E. Dolde, Leroy DeVore, Elgin Woods, A. A. Culbertson, P. S. Corbin, Hugh Nelson, Edwin Blanden, Edward I. Bates, A. B. Miller, Willard Tannehill, Andrew H. Smith.

PHI GAMMA DELTA

Horace I. Brightman, J. C. Krueger, C. L. Miller, W. H. Davis, W. D. Dotterrer, L. C. Dundon, C. L. Jones, R. W. Johnston, F. L. Knapp, L. D. Kepner, C. H. Cochran, I. R. Beiler, J. W. Barley, H. J. Hartman, G. R. Barr, C. L. Hawe, Ted Flint, D. W. Frazier, W. W. Wilson, R. N. Ginn, W. W. Ridbe, S. E. Nichols, E. L. Mattern, L. H. McKay, W. R. Flint, W. B. Gealy, S. R. Mountsier, T. O. McQuiston, J. W. Miles, L. S. Blackwell, T. B. McCafferty, T. D. Ballinger, H. A. Porter, S. G. McNees, Judge Henderson, John Gibson, E. J. Dehne, T. L. Dehne, W. E. McClurg, C. A. Dahl, J. B. Gordon, R. H. Demmler, T. H. Poister, E. J. Stewart, D. P. Mohney, and C. B. Thoburn.

PHI DELTA THETA

Phi Delta Theta celebrated its forty-ninth anniversary at the chapter house last Saturday night. A banquet was held for the many alumni who were present. These were: A. D. P. Miller '08, Pittsburgh; W. E. Thomas '08, Endeavor; Bert Bianchi '18, Ambridge; R. J. Corbett '27, Bellevue; L. A. Wells '14, Cleveland, O.; R. N. Merrill '04, Miami, Fla.; Paul Weyand '98, Pittsburgh; R. W. Pratt '24, Pittsburgh; R. B. Slocum '27, Pittsburgh; E. H. Hartzell '26, Cleveland, O.; H. E. Sterling '23, Pittsburgh; R. W. Ellsworth '24, Pittsburgh; R. E. Piper '25, Pittsburgh; A. H. Bartlett '26, New Castle; Orson Graham '15, Erie; N. W. Kerr '20, Meadville; James Bortz '11, Pittsburgh; J. E. Burns '16, Oil City; S. C. Lampe '03, Pittsburgh; A. R. Burns '24, Butler; Thomas Hughes '12, Erie; Ray Evans '14, Pittsburgh; L. L. Hawk '13, Bound Brook, New Jersey; C. C. Judd '20, Meadville; M. L. Judd '25, Rochester, N. Y.; F. G. Morehead '00, Butler; M. E. Graham '22, Erie; L. A. Graf '27, Dunkirk, N. Y.; Bob Barringer (Ohio State), Erie; J. E. Morrison '05, Charleroi; Max Lick '08, Erie; A. W. Robertson '06, Pittsburgh; C. W. Freeman '03, Salisbury, Md.; W. A. Womer '00, New Castle; C. E. Vogel '12, Jeannette; D. E. Quinn '24, Dennison, O.; Joe De Young '13, Greensburg; R. E. Allen '27, East Stroudsburg; W. E. Pratt '27, Albion; W. P. Murray '86, Meadville; L. L. Swisher '99, Meadville; H. G. Hubbell '27, Erie; O. C. Jones '07, Oil City; J. B. Harrison '27, Pittsburgh; Chief Lewis '05, Cambridge Springs; Hank Neely '22, Erie; Paul R. Weyand '25, Pittsburgh; Robert Freeman '04, Pasadena, Cal.; William Bignell '87, Randolph, N. Y.; W. P. Beazell '97, New York; C. A. Peffer '92, New York; S. L. Maxwell '10, New Castle; C. T. Greer '08, Warren.

SIGMA ALPHA EPSILON

Dr. C. J. Ling, Prof. H. J. Morris, Dr. J. A. Gibson, Dr. R. B. Gamble, V. L. Johnson, O. C. Kent, G. L. Boulger, Don M. Larrabee, B. R. Williams, R. W. Yeany, A. G. Williams, R. W. Thomas, W. F. Galbreath, J. H. Moon, C. A. Gilbert, S. S. Townsend, T. C. Hill, L. A. Miller, W. H. Smith, H. E. Rennick, E. A. Humeston, L. H. Nunn, W. H. Maitland, F. B. Trace, T. S. Borrell, Don L. Larrabee, T. B. Welsh, R. A. Van Gorder, Mr. Myford, A. C. Jackson.

Kappa Kappa Gamma announces the initiation of Jean Bordwell and Maud Morrison, both of the class of 1931.

ALPHA CHI RHO

Charles B. Winn, G. A. Palmer, Jr., Sidney M. Frost, Ralph A. Theuret, Everett O. Black, Lewis M. Swoap, John W. Rea, M. B. Iams, Ira O. Fleming, Edgar J. Deissler, Dale E. Thomas, E. A. Marshall, Dr. Frederick G. Henke, Leo A. Armagost, Donald J. Hauck, Robert W. Willison, H. P. Storer, D. R. Ingraham, Kenneth P. Williams, Dr. Ralph D. Bacon, Ted A. Seidle, E. V. Agnew, Samuel H. French, H. R. Carleton, Loyal M. Blodgett, Robert Spears, J. Hugh Henderson, W. E. Coon, C. F. Brockway, J. Lee Reynolds, R. P. Andrews, Martin J. Kinnunen.

BETA UPSILON

Bernard, Beattie, Bushyager, Mitchell, Dykes, Mackintosh, Mason, Reyner, Babcock, Bogardus, Kolpien, Roberts, Greenwood, Jenkins, Leeper, Leyda, McClelland, Middaugh, Pyle, Reichert, Rignall, and Dr. Akers.

BETA KAPPA

Ralph M. Powell, Clyde L. Friend, Richard Fieldson, George Mason, Roy McGarrah, Miller Henley, Lawrence Pattieson, Chester Jensen, Richard Beyer, Walter Beyer, Robert Faner, George Headrick, Coyt Henry, H. E. Garland, Clarence Peterson, Claire Cossman, Theodore Considder, Clyde A. Lucky, Joseph Gilmore, Donald Thompson, Clifford Russell, Alton Russell.

KAPPA ALPHA THETA

Kappa Alpha Theta entertained its alumnae at a banquet at Saegertown Inn last Saturday night, June 8. The following alumnae were present: Ruth Hunter, Mrs. O. C. Jones, Mabelle Andrews, Florence Blumaster, Harriet Dunn, Dorcas Hall, Inez Brumbaugh. Mrs. W. P. Murray, Mrs. Harry Brightman, and Lucille Bly.

KAPPA KAPPA GAMMA

The annual alumnae banquet of Kappa Kappa Gamma was held at the Oakland Beach Hotel, Conneaut Lake. Many alumnae were present, among whom were: Dorothea Kerr, Eleanor Gill, alice Graham, Harriett Orr, Martha Bordwell, and Betty Hammett.

ALPHA CHI OMEGA

Alpha Chi Omega's annual spring banquet was held at the Saegertown Inn. The alumnae who returned for it were: Ellen Mary Reeve, Betty Colleopy, Ethel Moore Miller, Edith Mae Steffner, Clara Wheeling Fishel, Mrs. F. R. Layng, Mrs. A. V. Leberman, Alice Dorworth, Margaret Quinlan and Gertrude Thomas.

ALPHA GAMMA DELTA

Holding their annual spring dinner at Saegertown Inn, Alpha Gamma Delta entertained a large number of alumnae among whom were: Wynona Baker, Janet Curry, Marion Zurn, Marion Thomas, Jean Jeffrey, Mildred Lose, Marie Gutzer, Ethel Olsen, Mrs. Doris Wright, Sara Coulter, Mrs. Danley Smith, Arline Smythe, Edith McCraeken, Marian Blake, Ethel Andrews, and Marie Gray.

THETA UPSILON

Theta Upsilon held its annual banquet at the Homelike Tea Room. Among those alumnae who were present were: Cecil Tracy, Mary Alice Jackson, Martha Swartz, Ida Preston, Mrs. Fletcher, Helen McMullen, Isabel Evans, Jean McCrum, Ethel Wood, Cecilia Bell, and Helen Potthoff.

ALPHA XI DELTA

Alpha Xi Delta held its banquet at the Kepler Hotel and entertained the following guests: Alice Skelton, Mrs. Wilhelmina Boynton, Varene Collins, Mrs. William Pounds, Alma Willer Dorothy Schenk, Mina French, and Delacourt Smith.

TALLAGEWE

Tallagewe entertained at the Hotel Kepler with the following alumnae present: Dorothy Grout, Dorothy Reed, Hazel Bullock, Ruth Greenwood, Henrietta Lyda, Bessie Hummer, Mrs. C. W. Gill, and Emma Blanchard.

OMICRON DELTA KAPPA

On Monday afternoon, June 11, 1928, at three-thirty, Omicron Delta Kappa initiated three men into membership in its Psi Circle. These men were singled out to become members in this organization because of their proven ability and accomplishments.

These men were all trustees of the college. They are: A. W. Thompson, A. W. Robertson, and J. C. Ridge.

HULINGS HALL

The Women's Student Government Association was hostess at a tea given in Hulings Hall living room in honor of Miss Katherine Anderson Wednesday afternoon, May 23. The room was charmingly decorated with white lilacs.

ON OTHER CAMPUSES

Seattle, Wash. (by New Student Service)—And another editor has bitten the dust. Sid Patzer, editor of Columns, literary and comic magazine of the University of Washington, has been removed from his post for "gross abuse of the function of his office."

The cause of the trouble was an article by Patzer himself entitled manuscript "Found in a Spittoon" and subtitled "A Detailed Account of the History of Expectoration Through the Age." Professor Karl E. Leib, chairman of the publications council, branded the article "abominably vulgar and in gross bad taste." He didn't think "pathological troubles" need be "foisted upon the student body of Washington and the general reading public."

Under Patzer's editorship Columns has become outstanding among the few excellent college magazines. Just a year ago the Columns editor who preceded Patzer was ousted. The student body has become aroused at the summary dismissal, and it is probable that the case will be reheard, with Patzer granted an opportunity to defend himself.



DUZER DU AND KLEE-O-KLEET
Combined Dramatic Clubs who produced jointly the College play, "The Importance of Being Earnest." Front Row, left to right—Moody, King, Alter, Smith; Back Row—Kirkpatrick, Clark, Lindsey, Anderson, Wilson.

Leave Fountain Pens at SHARTLE'S
Opposite Academy Theatre

REPAIRS MADE WHILE YOU WAIT
Largest Stock of Parker, Conklin, Sheaffer, Waterman, Swan Pens and Pencils to select from

REMEMBER
This is the College Service Store

LEONARDSON-EIFFERT COMPANY
940 Water Street
GOTHAM GOLD STRIPE AND "ONYX" POINTEX HOSIERY SECTION
Offers complete assortments always. Daily arrivals replenish color and size ranges in famous Gotham Gold Stripe and Pointex heel silk stockings—your needs can always be filled in the quality you prefer.
Service silk with Lisle reinforcements...$1.50 to 1.85
Chiffon, silk to the very top, at ...$1.95
Chiffon, silk to 4 in. hem, at ...$1.65
Gunmetal with black heels at ...$1.95

"They SAY We MAKE the FINEST PUNCH That Was Ever SERVED"
Punch Bowls and Glasses if Desired
WHITEHILL'S
Cor. Park Avenue and Baldwin Street

PENNSYLVANIA COLLEGE OF MUSIC
Chartered 1887
MEADVILLE, PENN'A
Lee Hess Barnes, Director
ALL BRANCHES OF MUSIC TAUGHT
Students May Register at Any Time
SEND FOR CATALOGUE

GREEN & BAKER
Dealers in
PURE MANUFACTURED ICE
Cold Storage
945 Market St. Phone 101

You will like
FRISK'S
BUTTER CREAM CHOCOLATE

MICHEL'S MEAT MARKET
945 Market Street Meadville, Pa.

J. S. HOTCHKISS & BRO. CO.
WHOLESALE GROCERS
144 Mead Avenue
MEADVILLE, PA.
DISTRIBUTORS
COBB BRAND
Fancy New York State Canned Vegetables
The best that good soil, modern methods and machinery can produce and pack.

HARMON C. SMITH
Real Estate and Insurance
MEADVILLE, PA.
Reitze Bldg., Cor. Chestnut & Market
Phones: Res. 1191-R; Office 485-W.

Vanity Fair Beauty Studio
4 Beauty Specialists
Phone 290-W Meridian Bldg.

LET US SOLVE YOUR ELECTRICAL PROBLEMS
Estimates cheerfully given on all Kinds of Electrical Work
HECKER'S ELECTRIC
338 North Street Phone 281

CLANCY'S RESTAURANT
A Good Place to Eat

TAVANNES
One of the Few Great Watches of the World
WOOD & STONE
967 Water Street Sole Agents

J. C. EWING
Fresh Meats
402 North St.

LOW'S LUNCH CAR
WHERE STUDENTS MEET

KEIM PRINT SHOP
FRATERNITY PRINTING AND ENGRAVING
248 CHESTNCT ST Over Fahr Style Shop

EVERYTHING NEW
LAFAYETTE HOTEL
In the Heart of Meadville
LARGEST HOTEL IN MEADVILLE
Over 150 Rooms
Dining Room The Best of Food

DRS. W. C. and D. C. DUNN
DENTISTS
Corner of Arch Street and Park Ave.

WATCHES - DIAMONDS
Just the Pen and Pencil for College Students
H. T. CHARLES
JEWELER
Next Door to the Park Theatre

PAPERS MAGAZINES
MILLER'S
Opp. Postoffice
SMOKERS' SUPPLIES
TYPEWRITERS

W. E. REIS & CO.
Everything Electrical
Cor. Arch and Market Sts.
Phone 463-W.

CLARK & DAIN
EAST SIDE MEAT MARKET
Private Delivery
Cor. Grove and State. Phone 14

Moore — Parker — Waterman Hallmark Fountain Pens and Pencils in all sizes at
Wilson's Jewelry Store
Est. 1874.

Park
The vacationing students have our best wishes for a pleasant summer and a happy return next fall.

THE CAMPUS INN
We serve hot roast meat sandwiches every day. Seasonable salads, Home-made Pies, Etc.
Cor. Loomis and N. Main

JAMES S. MASSON & SON
FRUIT OF THE LOOM SHIRTS
FULLY GUARANTEED
NECK BAND and COLLAR ATTACHED
$2.00
WITH TWO STARCHED COLLARS TO MATCH
$2.50
THE MAN'S STORE

W. C. CARPENTER
DENTIST
CHESTNUT STREET
Over Wilson's Jewelry Store.
Phone 433

ACADEMY THEATRE
We with for Allegheny Students a pleasant vacation and will welcome your return in the fall.

DEVORE BOOT SHOP
WHERE CORRECT FITTING IS ASSURED
STYLE — COMFORT — SERVICE
HOME OF WALK-OVER SHOES
277 Chestnut St.

Alumni Mirror

John C. Barkley '02, was honored with the degree of Master of Laws by the John Marshall School of Law, Cleveland, on May 25, 1928.

Ottelia Engstrom '28, who finished her work at college at mid-terms, has been teaching at Cassadaga, Chautauqua county, N. Y.

Miss Althea Hunt '14, was director for the annual college play at William and Mary College where she is teaching. The play was a great success due to Miss Hunt's efforts.

The annual Phi Gamma Delta magazine is dedicated this year to **Dr. J. W. Miles.**

Born to Rev. and Mrs. F. Howard Callahan, a daughter, May 28, at Delaware, Ohio.

R. K. Evans '26, is located in Houston, Texas, with the J. E. Jarratt Co., largest investment banking firm in the state. He has charge of sales in the East Texas territory including the cities of Beaumont, Orange, and Port Arthur.

Rev. W. M. Depp '16 is pastor of the Calvery M. E. Church, Washington, D. C. This church supports by "Parish Abroad Plan" as a missionary in Africa, **Dr. A. H. Kemp '15,** who is at present spending a year in the United States with his family. Dr. Kemp spoke at Vesper Services Sunday afternoon.

Born to Mr. and Mrs. Frank E. Ferguson (**Mildred Hazen '17**) 625 Cutler Street, Meadville, on Sunday, May 27, 1928, a son.

Born to **Mr. and Mrs. R. C. Leinber,** 1001 S. Ogden Street, Denver, Colorado, a son, Wayne Stevenson, on May 25.

The **Rev. E. E. Fife, D.D.,** Presbyterian missionary at Dehra Dun, India, died May 16th from organic heart disease. He was principal of the boy's high school. Dr. Fife was born at Lisbon, Ohio, Nov. 2, 1861. He was graduated from Muskingum College, Concord, Ohio, 1887, and from Allegheny Theological Seminary, Meadville, 1889.

The funeral of **George Blair** was seld from St. Brigid's R. C. Church, Saturday morning, May 26th. Mr. Blair was a member of the Junior class of Alegheny College and was a member of Phi Kappa Psi fraternity.

Announcements were received of the marriage of Miss Sylvia **Margaret Barnes '24,** and Paul E. Thomas, of Virginia Beach, Virginia. The wedding was solemnized March 10 in the Westley M. E. Church, Singapore. Mr. and Mrs. Thomas have been doing missionary work there for several years. The bride is a member of the Alpha Xi Delta Sorority.

Mrs. Charles Page Robinson (**Janet Simcox '18**), daughter of Ralph and Isabel Haxton Simcox, died in the Allegheny General Hospital in Pittsburgh, at 5 o'clock Sunday afternoon, June 3, after an illness of five months. She is survived by her husband, parents and two little daughters. Mrs. Robinson had many friends in Meadville, having spent her college years here, at which time she made her home with her aunt, Mrs. J. L. Culbertson. She was a member of the Kappa Alpha Theta sorority.

Mrs. E. N. Baldwin (**Gladys McDaniel '27**), is now in Chicago, 840 Ainslie Street, Apt. C-4. Mr. Baldwin has been transferred from Westinghouse Electric and Manufacturing Co., Sharon, Pa., to Kaestner and Hecht Elevator co., subsidiary to Westinghouse.

Lucille Lippitte '15, who is located in Los Angeles, Cal. doing Y. W. C. A. work, will be one of the summer school faculty of the Y. W. C. A. school at Aslomar in Monterey County, Cal. Her Los Angeles address is 937 Cottage Place, Los Angeles.

On May 8, the mother of **Miss Ida L. Preston '11** of Cleveland died at family residence at 1868 East 71st Street after a long illness.

Word has been received of the death of **Milton Jackson Beatty ex-'11.** Mr. Beatty was drowned in Chatauqua Lake when a new motor boat that he was trying out for the first time struck a mass of ice. The body of Mr. Beatty was hurled into the waves.

Robert W. Darragh '93 is president of the Fort MacIntosh National Bank at Beaver, Pa. and is a trustee of the Beaver College for Women at Jenkintown, Pa. Mr. Darragh has been connected with Beaver College since 1893, and is deeply interested in the welfare of the school which on May 2 inducted as its new president Dr. Walter B. Granway.

William Severn '22 was elected principal of the Corning Free Academy, Corning, New York for the 1928 term. Mr. Seven began to teach there in Sept. 1923. He was married to Miss **Sarah Peabody '22** in 1925.

Charles A. Bolinger '23 and Irene Calbert '25 whose engagement was announced at Christmas time, will be married in Pittsburgh on June 9. **Katherine Haines '25** of Warren, O., and G. A. Palmer Jr., will be bridesmaid and best man.

Mrs. W. H. McLean, (**Ruth Browing '14**) of Greensburg, Pa. entertained at luncheon recently. Among the Alelghenians present, were Mrs. J. B. Sutton (**Florence Dowing '16**), Mrs. George Smith (**Fay Neale ex-'16**) and **Mrs. Frances Barnhart Herbert ex-'16,** of Kittaning, Pa.

Charles C. Grant, who has been transferred from Fort Benjamin Harrison, Ind., to Fort Hayes, Colombus, Ohio, c-o 5th C. A. Q. M. as Corp Area Engineer, is having engineering supervision over the states of Ind., Ky., W. Va., and Ohio. He has been designing swimming pools, tennis courts, golf links, bath houses, quarters and mess halls for C. M. T. C. during the winter.

Mrs. Samuel Laird (**Velma McKinney '15**) who has been residing with her husband in Lewistown, Pa., where her husband was pastor of the Presbyterian Church, has moved to 857 Maple Cullingswood, N. J. Her sister, Mrs. Frank Cameron (**Arlene McKinney '15**) who with her family has been spending some time in the United States has returned to South America and will be located at Llallagua, Bolivia. Mrs. Cameron was formerly located at Pancanga Coya, Chile.

Katherine Julia Wanger ex-'25, Wellesley '25, has announced her engagement to E W. Baldwin. Miss Wanger was a Kappa Kappa Gamma while attending Allegheny.

M. A. DeVitis '10. is head of the Spanish Department at the University of Pittsburgh. Professor DeVitis has written quite a number of books concerning South American countries and has written the grammar and readers that are used in the elementary Spanish courses in the University of Pittsburgh, as well as in the high schools of Pittsburgh.

Mrs. George Smith (**Fay Neale ex-'16**), with her husband and daughter have recently removed to Indiana, Pa.

Doctor **Caleb McCune '03,** is a practicing physician in McKeesport, Pa.

Rubin L. Cain, ex-'27, is located in New York City at 137 E. North St.

RITES FOR GEORGE BLAIR

The funeral of George Blair was held from St. Brigid's R. C. Church Saturday morning at 9:15 o'clock. Solemn high mass was conducted with Rev. Father Joseph L. McCabe, pastor of the church, celebrant; Rev. Father Andrew J. Weschler, pastor of St. Agatha's Church, deacon; Rev. Father Thomas J. Lyon, assistant pastor at St. Brigid's, sub-deacon; Rev. Father Thomas Eustace, pastor of St. Hippolyte's Church, Frenchtown, master of ceremonies; Rev. Father Salvatore Papandrea, pastor of St. Mary's Church, attendant at the sanctuary, and Messrs. Galmish and Clancy attendants at the acolytes.

Rev. Father McCabe preached a forceful sermon, extoling the life of the young man whose death caused such a shock to all who knew him. The church was filled to its doors with relatives and friends, the Phi Kappa Psi fraternity of Allegheny College, of which he was a member, attending in a body. At the home on Grove Street an unusually large array of flowers revealed the esteem in which the deceased had been held.

Interment was made in St. Brigid's Cemetery, the bearers being: William Wycoff, William McIntyre, Fred Betz, James Rice, Wilbur Schade and Norman Laffer. The Phi Kappa Psi conducted its services at the grave.

CLOTHES
Ready-made
And Cut to Order
ESTABLISHED ENGLISH UNIVERSITY STYLES, TAILORED OVER YOUTHFUL CHARTS SOLELY FOR DISTINGUISHED SERVICE IN THE UNITED STATES.
Charter House
Suits $40, $45, $50 Topcoats
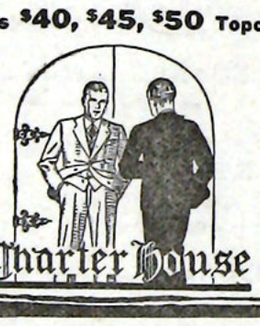

BY SPECIAL APPOINTMENT OUR STORE IS THE
Charter House
OF MEADVILLE
The character of the suits and topcoats tailored by Charter House will earn your most sincere liking.
VEITH'S
MEADVILLE, PA.

THE SAEGERTOWN INN
Come and feel our welcome and hospitality. Viands to tempt the most fastidious—the rendezvous of the elite.
Banquets, Dances, Card Parties and Lunch sensible charges.
SAEGERTOWN, PA.

THE TINY TAVERN
Announces the Opening of a
BARBECUE
Cor. Randolph and Highland Av.
CHUCK'S PLACE

DO YOU KNOW WHERE CHERRY STREET IS?

HOMELIKE TEA ROOM
Opposite Court House
SERVES REGULAR MEALS MODERATELY PRICED
All Home Cooking and Baking.

CITY COAL AND SUPPLY CO.
Coal and Building Supplies
SALES OFFICE—299 CHESTNUT ST. PHONE 1331
YARD OFFICE—131 MEAD AVENUE PHONE 1332

COLLEGE INN BARBER SHOP
AL (Widmann) HIMSELF, Prop.
Barber Shop For Men and Women
498 Park Ave. Opp. Hulings Hall
Phone 1095-M
LADIES' HAIR CUTTING A SPECIALTY
Your Patronage Solicited

Modern Shoe Repairing
REUTER'S
340 North Street

THE COFFEE RANCH
COFFEE ROASTED DAILY
Fresh Roasted Peanuts and Nutmeats
946 Market Street Meadville, Pa.

DUNN'S
THE NEW BAKERY
Special attention to parties and banquets
WEDDING AND BIRTHDAY CAKES
285 Chestnut St. Phone 50

"ONANOFF'S"
The Royal Elite Boot for Women
BROWNELL SHOE CO.
208 Chestnut Street Meadville, Pa.

RED CROSS BARBER SHOP
893 Market Street
W. S. ORR

BOOK SHOP
305 Chestnut St.
BOOKS GREETINGS
STATIONERY - GIFT WARES

REAMER'S
THE BIG JEWELRY STORE
On the Corner of Water and Chestnut Sts.

THE BROWN - JONES CO.
"Saves You Money"
Standard Merchandise and Courteous Service
Cor. Chestnut and Market Streets.
MEADVILLE, PA.

LAFAYETTE RESTAURANT
Special Sunday Dinner ... $1.25
Served from Noon till 9 P. M.
Noonday Meal ... 75 cents
Evening Meal, ... $1.00
Good Assortment of Sandwiches.
Salads and Desserts Served at any time.
GRAY BROS., Proprs.

F. T. KEEFE
MEN'S WEAR OF MERIT
241 Chestnut Street

MEADVILLE DRY GOODS COMPANY
Style and Quality Supreme in
CLOAKS WRAPS DRESSES FURS
And the best obtainable in Dress Fabrics, Gloves Hosiery, Etc.
The Daylight Store 942 Water Street

LADIES' AND MISSES' COATS
Fashioned by Lucille for those who discriminate—for those who aim to Lead rather than Follow the popular taste.
INDEPENDENT DRY GOODS COMPANY
Cor. Chestnut Street and Park Avenue

STYLE HEADQUARTERS
SOCIETY BRAND
SUITS AND TOPCOATS
Stetson Hats, Manhattan Shirts
MENDEL'S

EXCLUSIVE ENERGINE DRY CLEANING
Delivery Service Phone 325-W
THE BLOOM CO.
Opposite Gas Office
900 Water Street

YOUNG MEN'S SUITS AND TOPCOATS
POPULAR PRICED
F. G. PRENATT COMPANY
220 Chestnut Street Meadville, Pa.

BURCH'S BITTER SWEETS NOW 80c LB.
Par Excellence
BURCH'S : 276 Chestnut Street

LAFAYETTE BARBER SHOP
HAIR BOBBING A SPECIALTY
Hubbard & Pfeifer

WETHERBY STUDIO
245 Chestnut Street
EVA WETHERBY DECKER, Manager

MEADVILLE GREENHOUSES
EVERYTHING IN FLOWERS
CORSAGES AND BOUQUETS OUR SPECIALTY
Quick Delivery Phone 20-R Saegertown Road
FLOWERS TELEGRAPHED ANYWHERE—MEMBER F. T. D.

"COLLEGE FASHION" CLOTHES
For College Students
All-Wool $22.50 Hand-Tailored
AL'S CLOTHES SHOP

"Say it with Flowers"
FROM LOEFFLER'S
Telegraph Service
Phone 698
279 Chestnut St.

A. L. Ballinger Co.
THE REXALL DRUG STORE
Sheaffer Life-Time Fountain Pens
Sheaffer Pencils
EASTMAN KODAKS AND FILMS
Let us do your Developing and Printing

MAXWELL & BLANCHARD
GOOD FURNITURE and FLOOR COVERINGS
STOVES and RANGES
"WHERE QUALITY MEETS ECONOMY"
887-889 Water St. Phone 96

SWANSON'S GROCERY
THE QUALITY STORE of MEADVILLE

"Say it with Flowers"
For All Occasions
CHECKARY'S FLORAL SHOP
MEMBERS F. T. D.
251 Chestnut Street Phone 545-W

DERFUS BROTHERS
Choice Meats
OLEOMARGARINE AND OYSTERS
346 North Street Phone 90