1876

THE CAMPUS

OF ALLEGHENY COLLEGE

1915

VOLUME XXXIII.—NUMBER 23. MEADVILLE, PA., MARCH 23, 1915.

VARIOUS CENTENNIAL PLANS STILL THE CENTER OF INTEREST

New Register of Graduates and Ex-Students Appears—Committees Appointed—Auditorium Started

The following committees have been appointed to have charge of the Pageant during the week of June 19:

Advisory committee—Miss Spaulding, chairman; Professor Swartley, H. S. Taylor, '15, Miss Rose Platt, '15, and W. J. Armstrong, Jr., '16.

Historical committee — Professor Ross, chairman; Miss Florence Harper, '92, Professor Ling, Miss Sarah McClure, Miss Mary McClintock, E. P. Cullum, '82, and S. P. Shiek, '96.

Costume Committee—Miss Florence Harper, '92, chairman; Miss Anna Ray, '86, Mrs. C. F. Ross, Mrs. George S. Davenport, Miss Marian Fuller, Miss Gail Richmond.

Properties Committee — Professor Ling, chairman; Professor Akers, Mrs. W. C. Carpenter, Mrs. F. C. Lockwood, Karl Miller.

President Crawford received by mail last Thursday morning a bound volume of ten numbers of the old Allegheny Magazine, edited by Timothy Alden. The first number is for July, 1816, and the last for June, 1817. This magazine was to serve as a repository of useful knowledge for the people of this vicinity, and incidentally let them know about Allegheny College in her infant days. The only thing enclosed in the package was a card bearing the inscription, Miss Spencer, 121 East Sixth street. President Crawford is delighted at receiving what has for years been considered out of reach, and thinks the donor must have appreciated the intrinsic value of the volume, especially at the time of the Centennial, and has given it into his hands from some old collection, to be disposed of as he sees fit.

A letter from Mr. Sturtevant, '99, says that Professor Baker will be in Meadville from April 19 to 26, to read the pageant book before the committee and make preliminary arrangements for the cast.

Work is being done on a Centennial poster. H. K. Brooks, '15, as Senior president, has been "snapped" by Professor Ling, and will probably feature on the final posters that are to be used that week. Already five different posters have been finished, in sepia and in blue, bearing pictures of the campus, and are to be sold later to the student body for ten cents for fifty. They will be ready in about a week.

Dr. Smith has received a seven page letter from B. F. Delo, '52, containing a number of incidents of his years in college, which will be used in the college history. Mr. Delo tells of districting of the territory surrounding Meadville into conferences, each presided over in theory by the students studying the ministry. Bishop Thoburn, '57 and Rev. Henry Mansell, '59, figure in the story.

Mr. McHugh, of Conneautville, and Mr. Powell, his assistant, who are representatives of the firm which was awarded the contract for erecting the grand stand for the pageant were on the grounds last Wednesday, getting the final measurements for the structure. The completed stands will extend from the ravine around the south side of the "stage" and will be extended around the west side. The materials will be brought here in "knockdown" form and will be assembled shortly before the time of the celebration.

This week appears the Centennial Edition of the Register of Alumni and Non-graduates of the colege. It includes the name of every man and woman who ever attended the college for any space of time from the first class through to the class of 1914. In addition, the address of every alumnus and non-graduate in so far as it was possible to find it is given. The whole represents a year of unremitting effort on the part of Professor Ross who has made the register possible. The entire last summer he spent in collecting his information for the register from whatever sources offered themselves. In all, over 6000 names were gone over, put into their proper classes, and given their present addresses. Associated with Professor Ross in this work have been Miss Cotton and Miss Norris, '15.

In this register are found the officers of the college from the earliest time to the present, including presidents of boards of trustees, presidents of the faculty, vice presidents of the faculty, professors, acting professors, assistant professors, dean of women, acting dean of women, instructors; register of students, including alumni and non-graduates from 1821 to 1914 by classes; honorary degrees of LL.D., L.H.D., M.D., D.D., with those to whom they were given and the date of the conferment; and last, an alphabetic register of all students and non-graduates of the college with their classes.

MANAGER'S TALK

The letters written last week by representative men of the Senior class show the sentiment of 1915. Letters this week from members of the Junior class reflect the spirit of 1916. A Student Senate at Allegheny would tend to:

A. Unify the student body.

B. Promote loyalty in spirit.

C. Create honor in action among students.

D. Act as the student representatives before the faculty.

What do you think about it?

DUZER DU CAST CHOSEN FOR "THE DICTATOR"

Seventeen Men Selected to Appear In Play on April 23.

The cast for the production to be given by Duzer Du has been chosen this week, and the play will be produced April 23 in the Academy of Music. The announcement of the play chosen to be given this year by the club was made about a month ago. It is The Dictator, by Richard Harding Davis. Like last year's production it is intensely modern and is written as a satire or take-off on the frequent revolutions in the republics of Central America. The play has three acts, the first on board a steamship, bound for San Manana, a Central American republic; the second, in the United States consulate in Porto Banos, the capital of the republic, and the third the same as the second, an hour later. The whole play takes place in less than one day.

The Dictator was first produced by Charles Frohman in 1904 in New York City, at his theater, "The Criterion," and is admirably fitted for use by Duzer Du with the talent in school at the present time. There are seventeen characters in it, three female, and fourteen male. Several players of note appeared in the first production of the play, notably John Barrymore and Miss Nanette Comstock. These parts are filled by men chosen by Miss Spaulding last week out of a great number of competitors for the various parts.

No less than fifty tryouts were held Tuesday, Wednesday, Thursday and Friday of this week before Miss Spaulding and a committee composed of W. L. Scott, '16, president of Duzer Du, H. S. Taylor, '15, and T. F. Smith, '15. Owing to the great amount of good talent that was in the competition, there was the greatest difficulty in narrowing down the applicants for positions to the final men chosen, and for this reason the cast is probably as strong a one as has ever appeared in a Duzer Du production.

The president of the club elected last year, H. S. Taylor, '15, resigned on account of conflicts in his work, and W. L. Scott, 16, was elected to succeed him about two weeks ago. He is taking personal charge of the mechanical end of the production and will act as stage manager, not taking part in the cast of the play.

The matter of a coach has been settled and practices have already started. Several persons were recommended as experienced coaches and an effort was made to get the best talent obtainable for the club to train the cast. The services of Mr. L. Griswold Williams, of Meadville, have been secured and he is to have full charge of the coaching. Mr. Williams is highly recommended in this line, is a New Englander himself, and has had considerable experience himself in amateur productions.

No expense is to be spared to make this show the best ever staged by Duzer Du. Special scenes are being bought and several needed scenes will be painted specially for the production. The costumes are to be gotten in Philadelphia, a representative of the firm being due in Meadville this week to complete arrangements for them. This is the first year that especial attention has been given to the costumes, and each part is to be costumed in an elaborate and fitting manner.

The cast as now decided is as follows:

Brooke Travers, alias "Steve," T. F. Smith, '15.

Simpson, his valet, alias "Jim," W. E. McConnell, '17.

Charley Hyne, wireless operator on the Red "C" line, R. P. Koehler, '15.

Colonel John T. Bowie, U. S. Consul at Porto Banos, O. J. Graham, '15.

Duffy, a secret service detective, J. L. Wise, 17.

Rev. Arthur Bostick, a missionary, W. A. Ellis, '16.

Lieut. Perry, U. S. S. "Oregon," L. J. Dundon, '16.

Samuel Codman of the "Bolivar" Red 'C" line, W. W. Hulin, '18.

General Santos Campos, president of San Manana, L. D. Kepner, '17.

Dr. Vasquez, health officer at Porto Banos, C. M. Cobern, Jr., '18.

Senor Jose Dravo, proprietor of the Hotel del Prado, R. L. Yost, '17.

Corporal Manuel, E. Ling, '16.

Colonel Garcia, aide to General Campos, G. G. Witter, '17.

Smoking room steward, R. L. Mitchell, '18.

Lucy Sheridan, F. H. Sanner, '16.

Mrs. John T. Bowie, F. D. Gealy, '16.

Senora Juanita Arguilla, J. E. Isherwood, '18.

Soldiers, sailors, ship's stewards, etc.

The following is printed at the request of the executive committee of the club:

"We wish herewith to express our thanks and appreciation to those who presented themselves for the tryouts for the forthcoming Duzer Du play. There was more good material than for some time past, and this fact deepened the difficulty of selection. The fact that some tried for a part in the production and failed to be assigned a character does not indicate that they are entirely lacking in dramatic ability, and should not discourage them from presenting themselves at any future time. It was a matter of choosing the person best fitted to the character, and some of the winners had close seconds. If everyone shows the same enthusiastic interest in the production that has been shown in its inception, its success is assured."

L. G. WILLIAMS, Coach,
W. L. SCOTT, '16,
H. S. TAYLOR, '15.
T. F. SMITH, '15,
Committee.

An interesting article entitled "Efficiency in Evangelism at the Exposition," by William L. Stidger, ex-'10, appeared in the March 11th number of the Pittsburgh Christian Advocate.

NEW Y. M. C. A. OFFICERS NOMINATED

Nominating Committee Makes Up Cabinet for Next Year.

The annual meeting of the nominating committee of the Y. M. C. A. was held this morning in Cochran Hall. This committee frames a list of officers for the association for the coming year, which is presented to the open meeting of the association. This annual meeting of the Y. M. C. A. will be held the Wednesday evening before vacation when the old officers will make their reports for the past year, the names of the proposed oficers will be brought up for election and the new officers will be given charge of the work.

For President—J. E. Burns, '16.

For Vice-President—L. C. Drake, '17.

For Secretary—H. A. Titus, '18.

For Treasurer—Harry Wissinger, '18.

PHILO FRANKLIN CONTEST SATURDAY NIGHT

Six Men Entered in the Annual Oratorical Event.

The annual Philo-Franklin oratorical contest is to be held next Saturday evening at eight o'clock in Ford Chapel. This is the only oratorical contest of the year that is open to men of all classes, and a number of the members of the Fresmen class have taken advantage of the opportunity as they did last year, to enter. There are six men who will try out for the two prizes ofered. The men who are to take part are as follows: D. D. Zuver, 17, J. C. Weaver, '17, H. L. Castle, Jr., '18, P. R. Bellows, '18, John Regester, '18, H. E. Drake, '16.

The judges will all be members of the faculty chosen by Professor Swartley, and there will probably be five of them. Their names will not be announced before the contest.

There are two prizes offered to the men given first and second place by the judges, a first prize of fifteen dollars and a second one of ten dollars. This money is the interest of a fund of six hundred dollars contributed for this purpose by the old Philo-Franklin Literary Society which was one of the two strong literary organizations in Allegheny about fifteen years ago. The Philo-Franklin society was disbanded about 1904 and this fund, left in its treasury was set aside to furnish interest as an incentive to oratorical activity in the college. Last year's contest, in which there were also six contestants, was the first of the contents to be held, and was won by a Freshman, L. D. Kepner, '17.

BASEBALL SCHEDULE IS ANNOUNCED

Eight Games—Three in Meadville—For Manager Boyd's Season.

The baseball schedule has been completed this week and is announced by Manager Howard Boyd, '15. The eight games which Allegheny will play this year are placed intentionally as near the first of the season as possible, as time after May first must be reserved for practices for the pageant. This is a decided departure from usual schedules, as this year the season will be practically finished by the middle of May, but is made necessary on account of the special celebration.

The schedule is:

April 24—Pitt at Meadville.

April 28—Duquesne at Pittsburgh.

May 4—Edinboro at Edinboro.

May 6—University of Buffalo at Buffalo.

May 12—Pitt at Pittsburgh.

May 18—Grove City at Grove City.

May 29—University of Buffalo at Meadville.

June 19—Alumni vs. 'Varsity.

FIRST TRACK MEET OF THE SEASON THURSDAY

Indoor Meet Will Be First Appearance of Candidates.

The Second Annual Indoor Track Meet will take place on Thursday evening of this week in the gymnasium. Much interest has been aroused in all quarters owing to the great amount of talent which is to be exhibited on this occasion. The entire squad has been practicing faithfully throughout the winter in preparation and all are now in excellent condition. All the indoor events will be run off Thursday evening beginning at 8:15 while a series of races will be staged on the track Saturday, March 27 and Monday, March 29.

Owing to the fact that no medals or cups are offered, the chief interest is in the interclass aspect of the meet. 1915, which won the decision last year is again out with a strong team and bids fair to repeat the performance. Thus far in their college course the Centennials have taken first place in every interclass meet, either indoors or outdoors, in which they have entered, and that their perfect record may not be continued is the intent of every other class. The Sophmores, who took second honors last year, have a notable collection of athletes and look like able competitors of the Seniors. The Juniors are not many in number, but they have some remarkably expert men. The strength of the neopytes is unknown and it is a matter of conjecture as to whether they will be as successful in track as they have been in basketball.

Seven events will constitute the entertainment of Thursday night. These are: 15-yard high hurdle race, 70-yard potato race, running high jump, spring board jump, pole vault and 12 pound shot put.

The three races will be run off in several heats, four men qualifying for the finals. The extremely short distance of the sprint makes the start the all-important thing, and it is this division of the work that the men have had the most practice in. Among the contestants in the event are Drake '17, Kinney '18, Mitchell '18, McCreary '18, Long '15, Fahr '15 and Longanecker '17. Only four men have signified their intention of entering the hurdle race, these being Fahr '15, Long '15, McKay '16 and W. A. Ellis '16. It is probable that all the sprinters will take part in the potato race, which is always a source of enjoyment for the spectators. High jumpers are numerous and this event promises to be closely contested. McKay '16, Fahr '15, Long '15, Ling '16, Mitchell '18, W. A. Ellis '16 and Tarr '17 are entrants, any of whom will do well above five feet. Little practice has been expended on the spring-board-jump as yet but the contestants will undoubtedly be in good condition by the time of the meet. McKay '16, Fahr '15, McKinney '17, and Powell '17 are the best men, as judged by the results of last year. The pole vault will be of interest because it will show in a measure how Allegheny will be able to stand in this event in the outdoor meets. The injury to Middleton, '18, leaves Powell, '17 Tarr, '17 and Witherup '16, as the only vaulters. For the shot put there will be an entry list of at least eight men, Dotterrer, '15, Fahr, '15, Kinney, '18, Coulson, '18, Long, '15 Armstrong, '16, Miller, '15 and Hutchison '18 being in preparation . The first of these in particular is showing wonderful form, having bettered his record of last year by many inches.

As will be seen from the above list Captain Fahr '15, winner of last year's individual cup, is entered in a great variety of events, as are also Long, '15, McKay '16 and Powell '17. Although no trophy is offered, the matter of individual points is of interest. Coach Hammett desires that all names be presented to him as soon as possible for entries are to close at noon Thursday.

THE CAMPUS

OF ALLEGHENY COLLEGE.

Established 1876.

Entered as second-class matter October 30, 1904, at the Postoffice at Meadville, Pa., under the Act of Congress of March 3, 1879.

Published every Tuesday morning during the academic year by a staff of editors selected on a competitive basis from the students of Allegheny College and devoted to the interests of the college and its community.

Subscriptions $1.50 a year; $1.00 in advance
Single copies 5 cents.

The Campus is forwarded to all subscribers until an explicit order is received for its discontinuance, and until all arrearages are paid according to law. Subscribers are requested to inform the Business Manager of any change of address.

Communications intended for publication should be sent to the Editor or dropped in the box in the main hall of Bentley before 9:00 a. m. Saturday.

CARL L. MULFINGER, '15 Editor-in-Chief
289 Loomis Street Bell Phone 319-L

HARRISON L. ASKEY, '15 Assistant Editor

Associate Editors.

WILLIAM A. ELLIS, '16
WILLIAM A. BROWNELL, '16
RAYMOND F. KAHLE, '17

Reporters.

ROCKWELL E. HART, '17
FRANK H. BACON, '17
MISS GEORGIA ROBERTS, '16
MISS HELEN MACKENZIE, '16

C. HOWARD STEVENSON, '16 Manager
454 North Main Bell Phone 371-R

MARCH 23, 1915.

This issue is in charge of W. A. Ellis, '16.

Why We Need a Student Senate.

The arguments of all who have written in favor of a Student Senate at Allegheny might be summed up under a few general heads:

1. We are able and want to have such a body. The argument is made that we don't really want it and therefore it would not be a success. We can't prove that it will be a success, but nobody can prove that it won't be a success.

2. We need such a body. First, in place of the "interfraternity pink-tea association," graced with faculty attendance, which now bears the name of a student governing body, and second, because it is natural that the affairs of four hundred students demand a student governing body that can and will govern.

3. The faculty needs it. Under present conditions, the faculty has been compelled to adjust student conflicts which should not come under its department of jurisprudence and which seriously detract from its dignity. For instance, the case of a Freshmen-Sophomore fight.

4. Other schools not as good as Allegheny have senates and find them successful and necessary.

5. It is a thing of progress in keeping with our policy of improving ourselves. These arguments speak for themselves in favor of the students' and faculty's "Fourth of July."—W. A. E.

The Blue and Gold Team.

It is to be regretted that after such a season as the basketball team has given to Allegheny this year, our spirit and appreciation can be expressed in no other way than mere words. To be sure, they have been praised by outside papers and men of authority on athletic matters, and our most effective thanks would be our silence. But sincere recognition is due every man on the team, especially Graham and Dunbar, who have represented the Blue and Gold for the last time. Cox, as undoubtedly the star of the season, deserves equal recognition with the two men who are leaving the squad. What's the matter with the team? They're alright! Who's alright? The team! They are, they are, they are.—W. A. E.

STUDENT SENATE

(Editors note: Request has been made for expressions of personal opinion as regards the adoption of a Student Senate, from several Juniors who are representatives of their class. As the girls are a part of the proposed plan, three Junior girls have been asked to point out why a Student senate would be of value to the girls at Allegheny.)

A Letter from W. A. Brownell.

Editor of the Campus:

In my opinion, the Student Senate is both the logical and the necessary advance for the student body to make if they are to continue their policy of running their own business. By assuming responsibility for student conduct in examinations through the adoption of the Honor System, they have pledged themselves to a form of self-administration — a pledge which has been more than fulfilled by the perfect working of that system since its establishment. The next step in self-government is to widen this student control of student affairs to cover all student activities. The College Council, as has been effectively pointed out in other letters of this series, is weak and inefficient. What is needed is a body of students, representative of the student body in all of its interests. Such a body I believe the Student Senate would be—progressive, efficient and authorative, judged from its service in schools of like nature to Allegheny where it has been given a trial. The result of the adoption of such a body would tend to establish better relations between student and student, and student and faculty, and as such I am heartily in favor of its adoption here at Allegheny.

W. A. BROWNELL.

A Letter from W. L. Scott.

Editor of The Campus:

Allegheny needs a Student Senate. That is self-evident. If for no other reason than to take the place of the worse than useless College Council, the student body should be represented before the faculty by some tangible organization that really represents them.

But there is another point. If college is to be a preparation for life and give the student the broadness of mind and strength of initiative and decision which men of the world realize is one of the greatest values of a college education, then opportunity should be given students to meet conditions of life in college. In life we expect to meet problems which we will have to settle ourselves. In college we meet problems which others settle for us. A Student Senate is the only means of gaining a respectful independence and of settling problems that concern us only, and until Allegheny adopts such a system the level of the student body is not where it ought to be.

W. L. SCOTT.

A Letter from W. M. Depp.

To the Editor of The Campus:

Allegheny College ought to have the prestige among the American colleges which it deserves, and to which it is entitled by its high scholastic standing. To take that position creditably and worthily, responsibility and confidence must be given to the student body. It should be recognized that the students of Allegheny are not boys and girls but men and women. The honor system was a step in appreciating this capacity; a student senate would be a second step in treating the student body seriously. I believe that a Student Senate in Allegheny, the responsibility of self-government and the confidence of the faculty, would go far in developing in the students the essentials of real strength and of genuine worth.

WALTER M. DEPP.

A Letter from L. H. McKay.

Editor of The Campus:

A few weeks ago an Allegheny student was talking with two college men, undergraduates at Western Reserve and W. and J., respectively. He found that at the two institutions mentioned, the Student Senate was regarded as a matter of fact, a necessity to the complex college life, and that the news that Allegheny was without a Student Senate was received with no little surprise by the men from the other colleges.

Allegheny is a conservative college, and is slow to experiment with novelties. Nevertheless, she adopted the honor system when it was plain that it was practicable in other colleges, and that there was a general demand for it among the student body. Then why not also a Student Senate.

L. H. McKAY.

A Letter from C. N. Kramer.

Editor of The Campus:

The need of a Student Senate in Allegheny College seems to me to be self-evident. In the last three years there has been a general trend of dissatisfaction toward the stand taken by the faculty in several matters that, otherwise, would have come before such a senate.

The formation of a Student Senate is entirely in accordance with the underlying principle of the American republic—that of governing ourselves. Of course, in the composition of such a body there would naturally be some prejudiced minds, which would not treat the question fairly; however the majority of Allegheny students are of age and have a voice in the national government, consequently, in an institution where they prepare themselves for life's work why not give them a realistic course in this future necessity?

CLAIR KRAMER.

A Letter from E. Ling.

Editor Campus:

Have we not felt for a long time, that there is a sad lack of a rational means of considering and settling matters of more or less import in our student life? Do we even know the exact function of some of our present institutions? Do we not need a brand new deliberative body in which shall be vested specific powers, and who shall act as the official expression of undergraduate sentiment at Allegheny?

It is my opinion that such a body as the proposed Student Senate will do away with many of the unpleasant features which have come from time to time in our relations as classes and individuals with the faculty and each other. No longer would our sentiment be expressed by a hurriedly gotten together committee of upperclassmen who have not had time to consider the issue at hand. Such a senate as has been proposed, I think, would bring about a sane regulation of student authority, would insure a rational expression of sentiment from the really representative men of the institution. Let us unite in speeding the day when the Student Senate is the official deliberative body of the students of Allegheny.

E. LING.

A Letter from Miss Elizabeth Best.

Editor of The Campus:

In my mind there is no room for doubt as to the increasing need for a Student Senate in our college, and of its enduring value if established here. In the present state of affairs, there seems to be no organization which feels free to act adequately, independently, and without delay, upon the introduction of any student problem which calls for immediate solution. Most of us will acknowledge that there is a lamentable lack of systematized action on the part of the students themselves, and that this lack can be remedied only by a complete change in the governing body—one which will put the question of our conduct in our own hands, and allow us to feel that we are voluntarily upholding the honor system and all that it involves.

ELIZABETH BEST.

A Letter from Miss Marian Miller.

Editor of The Campus:

From the point of view of one who has spent three years at Allegheny, and has been conscious of an absent quantity, a missing link between student body and faculty, I strongly favor a Student Senate as a solution of the problem. College Council may have been effective in the past but it has evidently outlived its usefulness. What we need is a brand new governing body, full of life and enthusiasm, and made up of students with conviction plus good common sense.

We know our needs here. We know that faculty rulings often cause dissension because that body is unable to feel the pulse of the students as a whole. In justice to them as well as to ourselves let's have a 4th of July at Allegheny. If we are really men and women and not merely posers then we are ready for such a move. I believe we are.

MARION R. MILLER.

A Letter from Miss Leona Rial.

Editor of The Campus:

While attending a convention of the Intercollegiate Student Government Association at Radcliffe College last year, I discovered that the Student Senate was a vital part of the life of almost every college there represented. In most cases the meeting was held once a month; here the students discussed in an earnest, thoughtful manner the problems which the daily regime of the college presented to them. Such problems as the enforcing of Chapel attendance, the conduct of the students in the recitation halls and on the campus are typical problems, which ought to be settled by the students in a student senate. If such colleges and universities as Syracuse, Vassar, Brown, Goucher, Western Reserve, and Washington and Jefferson have seen fit to invest the students with

(Continued on page 5.)

NEW NECKWEAR RECEIVED EACH FRIDAY.

A NEW STYLE IN HATS EACH FRIDAY.

SMITH'S

Toggery Bootery Fixery

ALL ONE

We have added a new complete Shoe Department, with HEZ Nichols in charge, and are now prepared to take care of your wants from head to foot.

SMITH'S

We carry the largest stock of Evening Slippers and Hosiery in the city. Winter shades in stock.

We go the limit on the styles and cater to the young trade.

LAFAYETTE HOTEL
Headquarters for
Commercial, Traveling and Professional People

McMAHON & BLAIR
City Grocery and Bakery
960 WATER STREET
Both Phones 69

DR. W. C. CARPENTER
DENTIST
Over Wilson's Jewelery Store. Both Phones

HARTMAN & JUDD
Gas Supplies
Plumbing Hardware
Stoves Furnishings

THE SUPERIOR LAUNDRY
Watch Us Grow.
E. V. Askey, College Agent

A. D. BULEN
DEALER IN PIANOS
Musical Merchandise of Every Description, Sheet Music, Books, Etc.
Orders taken for Piano Tuning
969 Water Street Phone 299
MEADVILLE, PA.

Schatz's Lyceum Theatre
Universal Mutual and Paramount Program
Daily Changes Six Reels

DRS. D. C. & W. C. DUNN
Dentists
ARCH ST. AND PARK AVE.

FRANK KERNEY
Better Known as "Red"
BAGGAGE TRANSFER
228 CHESTNUT STREET
Bell 234-W Local 140

MICHEL BROS.
Dealers in
FRESH, SALT AND SMOKED MEATS, BUTTERINE, ETC.
Both Phones
938 MARKET STREET

PERRY'S
Is the College Barber Shop
ASK AN UPPER CLASSMAN

BERGIN'S
THE BEST PLACE TO EAT

ENTERPRISE MILLINERY CO.
Fall and Winter Millinery
Fashionable Display of Newest Designs in Trimmed Hats.

HARR TAILOR
MAKER OF
FINE CUSTOM CLOTHES
$20 to $45
Flood Building, Chestnut Street

BREAKIRON
QUALITY PRINTER
Good Service at Reasonable Prices
Market Street, Opp. Kepler Hotel

H. DREUTLEIN
The College Smoke Shop
228 CHESTNUT STREET

Gold Band $2.00 Hats at VEITH'S

REVIEW OF GAMES IN ALLEGHENY'S RECORD BASKETBALL SEASON

Twelve Games—Eleven Victories and One Defeat Make Up the Best Year for the Gold and Blue in This Sport

Allegheny has closed her basketball season with a championship team and a record season. Out of twelve games played eleven have been victories for the Gold and Blue with substantial margins in each case, and the one defeat, by Syracuse, was at the hands of one of the best teams in New York state playing at the sport this year. Not only is this the best season in the present college generation, and probably in the history of basketball at Allegheny, but our claim for a championship team is clearer this year with the decisive defeats rendered Tech and Pitt than ever before.

A comparison with former seasons since the present generation has been in college is of interest. This year of twelve games, only one was a defeat, and the Blue and Gold team rolled up 407 points against their opponents 208. Last year out of thirteen games played, five were defeats, at the hands of Rochester twice, Syracuse, Ohio Wesleyan, and W. and J., and tied with Grove City. Allegheny made 387 points against their opponents 253. In the season 1912-13, of eleven games played, two were defeats, at the hands of Oberlin and Penn State, and the points made were 405 against 156. The season of 1911-12 had nine games, with only one defeat by Ohio Wesleyan to the score 17 to 28. Against 308 points made by Allegheny her opponents set 145.

These statistics show that while this season's scores are not as large as the scores of the 1912-13 season, yet the defeats in ratio to the games are less than any of the other three years.

The schedule was well balanced and made up of representative teams. Six of the games were played away from home and five at home. Grove City, Pitt, and Tech, the only Pennsylvania teams met, were very representative teams of Western Pennsylvania, and give us undisputed championship over that territory. Pitt's defeat of every Pennsylvania team on her schedule except Lehigh, her defeat by that team by one point only, and her hope to claim the championship on that ground for the entire state, now pass that championship on to the Blue and Gold team, for the entire state.

Outside Comment on Allegheny's Team.

The Pittsburgh Dispatch, commenting on Pitt's defeat of Swarthmore in the deciding game of the Pennsylvania State Collegiate Basketball League, speaks of the Blue and Gold team:

"The Swarthmore battle was a fitting climax to the best basketball season ever enjoyed at Pitt. Her only defeats were by Penn State, Lehigh, West Point and Allegheny. Penn State was later downed in two games, Lehigh won by one point on a foreign floor, and West Point, one of the best teams of the East, was held to a low score. The only black spot on the record is the Allegheny defeat, as it keeps Pitt from a clear claim to state championship. Pitt rooters are inclined to give undisputed right to this title to the Meadvilleites, as it is admitted they have a wonderful team and one that had a big advantage over the locals in the Trees gym game."

Pete Mauthe, well-known fullback on the Penn State eleven, and Tech's basketball coach for this season, recently discussed the teams that have played in Pittsburgh this year against Tech and Pitt. He says the strongest combinations, in his opinion, would be:

Guards—Graham, Allegheny, and Hines, Tech.

Center—Jester, State.

Forwards—Cox, Allegheny, and Lubic, Pitt.

His second combination would be:

Guards—Ochsenhirt, Pitt, and Graham, Pitt.

Center—McKay, Allegheny.

Forwards—Goodwin, W. and J., and Hastings, Pitt.

Allegheny 29, University of Niagara, 16.

The first trip of the season resulted in two victories. The game with Niagara was the first time Allegheny had ever met this institution in any sport, and little was known of their strength. A blocking game on a floor twice as large as the home floor, and against a strong team, resulted in an 8-6 score at the end of the half in favor of Niagara. But a strong comeback in the last half gave the Blue and Gold the first game of the season with a substantial margin. Blake starred for the Niagara team and Cox rolled up six baskets for Allegheny.

Allegheny 22, Rochester 17.

Even greater was the closer victory over Rochester two nights later, when a 22-17 decision wiped out two defeats suffered at their hands last year, and added another victory over them in athletics to the one in football won last fall. Rochester relied on defense with two star guards, and seeing this, the Allegheny style of play was reversed to a shooting guard game. Dunbar scored five times and Graham three. The lead was in favor of Allegheny throughout the game, though never very large. The first half ended 12-7. The second half both teams came back with more fight, and the game was even throughout the half. But the lead Allegheny had gained of five points was too much to be overcome, and the splendid generalship of the Blue and Gold team and the way they worked together gave the second victory of the season to Allegheny. A very large crowd, the cleanness of the game in spite of its unusual fastness, and the splendid spirit of the rooters were all features of the contest.



Graham, who captained the championship Blue and Gold team.

Allegheny 29, University of Niagara, 16
Allegheny 29, Grove City 17.

The first home game gave another victory to the string. A poor show of form in the first half on the part of Allegheny, followed by a remarkable come-back in the last half, characterized this game, the same as the Niagara game. Score at end of first half, 11-9. The second half started out with a desperate struggle by both teams. Once the score was tied at 13-13, but about the middle of the half Allegheny struck a pace of fast ball that outdistanced their opponents and gained a lead that meant the game. The close guarding of both teams was a feature, no one of the forwards scoring the first half. In the second half Allegheny's forwards found the basket for two scores each and one of the opposing forwards scored twice. Dunbar's spectacular guard shooting was again a strong point and completely baffled his opponents in the first half.

Allegheny 26, Ohio Wesleyan 15.

In the fastest exhibition of basketball seen on the home floor in some time, the Blue and Gold secured its fourth straight victory from one of the best of the Ohio teams. With Allegheny's team in good trim, and Ohio Wesleyan handicapped by the loss of two regulars, the odds were a little in favor of the home team. In spite of close guarding by the visitors the home team had no difficulty in running up the score at a fast pace to 18-6 at the end of the half. In the second half the visitors retrieved the loss a little, but could not wipe out the lead Allegheny had gained. A feature of the game was the fact that all the Blue and Gold players scored at least once, while confining the scoring of the opponents to two men. McKay played

(Continued on page 4.)

THE SEASON CLOSED WITH ELEVENTH VICTORY

Grove City, Old Athletic Rival, Defeated on Home Floor.

Allegheny's record basketball season was brought to a successful close with another victory added to the long line of victories of the season, and an old athletic rival defeated for the second time in this form of sport this year, when the Blue and Gold beat Grove City last Wednesday evening on the Grove City floor by the score of 32 to 20. It was the last game of the season at Grove City, also, and a record crowd turned out for the event, between one thousand and twelve hundred people being present to root for the Red and White.

The first game between the two teams had been played here January 29 and resulted n a victory for the Gold and Blue 29 to 17. The return game was scheduled for February 26, but an epidemic of scarlet fever in Grove City necessitated the postponement of the game until the later date. That the defeat of January still lingered in the minds of the Red and White is evidenced by the fact that the Grove City paper spoke of the approaching game as by far the biggest of the season, and without doubt would be the fastest and hardest.

Considering several unfavorable conditions under which the Allegheny team was forced to play, the victory is all the greater in value. First, Captain Graham was not in the game, having been called home on account of sickness. With his absence, it was necessary to shift Cox to right guard and the team had only five minutes' practice with Cox in this new position. But while Cox was nominally a guard, he played a forward game, running into his old position as soon as the ball had been tossed up, and Bianchi dropping back into the guard position. Then Grove City is considered an unusually hard team to beat on their home floor, on account of the way the crowd stands back of the team's playing with rooting and support. Both W. and J. and Tech have been defeated this season on the Grove City floor, the latter suffering a bad loss to the Red and White.

Cox was without doubt the star of the game, although the entire team was up to its usual standard and each man played a strong game in his position. Cox's foul shooting was the feature of the game. His coolness at the foul line gave Allegheny 16 out of 22 fouls, virtually winning the game by this means alone. Added to this his usual floor game in a strange position, and the three baskets he made, he is credited with 22 out of the 32 points his team made. His shift to guard was too much for the Red and White team, and they did not get him placed until the game was more than half over.

Dunbar acted as captain in the absence of Graham, and played a strong guard game as well, coming back especially well in the second half. The team pulled together in fine fashion, despite the disadvantages under which they played, and much of the credit for this is due to Dunbar. In fact, except for the foul shooting of Cox, it is hard to give one man any more credit than another. Bash at forward was the only Allegheny player to score more than his opponent, and his share in receiving and shooting on the passes of Dunbar and Cox in the first half was the main point getter for the Blue and Gold. McKay was up to his usual standard, and although he only scored once, he allowed but one basket to his opponent, who was one of the hardest men to guard on the opposing team. Bianchi's game at guard, a new position for him on the 'varsity, was also good.

For the Red and White McGranahau and Bigler were the best players. Cox, however, had no difficulty in scoring three times off Bigler in comparison to the two baskets Bigler allowed Bianchi in the January game on the Allegheny floor. The Grove City floor was wider and considerably longer than the local floor and was very slippery, but seemed to make little difference in the playing of the Allegheny team.

Davis, the referee, kept the game down by close refereeing and while Allegheny's offense was up to standard throughout the game, it looked more broken up, due to the numerous fouls and the close guarding of the opponents. The score was tied

(Continued on page 4.)

THE TEAM THAT WON THE STATE CHAMPIONSHIP IN BASKETBALL

A Short Review of the Work of Each Member of the Squad Regulars and Substitutes

Captain Graham, '15.

No basketball number of The Campus would be complete without a consideration of the men who made up the 'varsity, and no review of the men and what they did on the team would be justifiable if it were not to start with one "Ocean" Graham, captain and chief pilot of the 1915 championship team. "Osh" is conceded by all followers of the floor game at Allegheny to be one of the best, if not the best, anchor guard that ever graced the Gold and Blue. Making the team in his Freshman year, Graham has been an important part in every one of the teams of his college course, and finally, in his Senior year, his service was rewarded by his election to the captaincy of the team. And he has acquitted himself well in his office. Largely as the result of his efforts the present team was able to make the showing that it has made this year. "Osh" has enjoyed his best year this season. In all of the twelve games played his men were able to make just eight goals while he himself caged the ball nine times—an unusual record for an anchor guard. "This sturdy sort of a chap," as he was characterized in the Rochester papers, was the pivot and hub of the whole team. "Osh" is a man whose place at guard it will be Coach Hammett's hardest task to fill next year.

Dunbar, '15.

The other Senior, the only other regular lost by graduation, is Dunbar, Graham's running mate at guard. "Doug" held down a regular place on the team this year for the second time. Incidentally this is the third year that he has earned his letter, the one earned his Sophomore year being won as a utility man. "Doug" was easily one of the fastest men on the team, so fast, in fact, that in at least one city in which he played he was dubbed "the specter." In addition to his speed "Doug" possessed one of the most accurate shooting eyes on the team. His record shows up second only to that of Cox, with 29 baskets to his credit and only 14 to the credit of all of the men whom he played, which is probably another record for future guards to shoot at. "Doug" and Graham are considered the best, fastest, steadiest pair of guards that have ever played together on an Allegheny team. He is another man who will leave a mighty big hole to fill for next year.

Cox, '16.

Cox shared with Graham the honor of being the star of the team. While Graham shone on the defense, Cox put in his best licks on the offense. "Honus" Wagner, after watching Allegheny's lightning bug for three games, voted him unanimously the best shot in intercollegiate basketball today. One is almost ready to believe this verdict when it is recalled that in two games he rang up twelve baskets, that for a season record he hung up 59 baskets, and that in the meantime he held his man to a meager 8. In addition to being high field scorer, Cox was foul shooter for the team and added a good number of points to Allegheny's credit in this way. Cox was, without doubt, the fastest man on the team, was a clever dribbler and handled the ball nicely, being as good an all around player as any that has ever represented Allegheny.

McKay, '16.

McKay held the position of center. He stepped into a hard job when he undertook to fill the boots of "Lou" Hawk and "Ike" Park, but he filled them well. "Mac" continued to develop after the start of the season and with every game seemed to improve. As far as shooting was concerned, "Mac" ranked second to Cox in number of baskets scored, though in point of average he was also second to Dunbar. "Mac" in the twelve games found the ring 32 times and outpointed his men who scored 29 times. There was hardly a game in which he was unable to get the tip-off and to turn the ball over into the possession of his teammates. One of his strong points was his steadiness—he could always be counted on to play a good, steady game.

Bianchi, '18.

Bianchi shared with Bash the task of holding up the honors at left forward and playing opposite Cox. The fact that he made the Allegheny 'varsity in his Freshman year goes a long way to show Bianchi's merit as a basketball player. Few players, indeed, have in their first year walked off with a regular berth on the basketball team. Bianchi has two outstanding points as a floorman—he is a fighter and he is a close guard. There were few men on the teams who could show as much "pep" and ginger in their play as he was able to muster up. In spite of his lightness he found his way into every play and usually came out with the ball. He was also valuable when it came to looking after a guard with shooting proclivities. In this connection he rendered noteworthy service in the Rochester game. Bianchi is a man from whom big things can be looked next year. This year he scored 13 baskets, but devoted himself largely to "feeding" to the other members of the team.

Bash, '16.

Bash also won his letter at left forward where he alternated in the latter part of the season with Bianchi. His additional weight and superior ability stood him in good stead many times in close contests. Bash is an exceedingly clever floor man and was seen several times last year to carry the ball the entire length of the floor for baskets. Many of the prettiest shots of the season are credited to Bash who is known to have a wonderfully accurate and quick eye. It requires just the smallest part of a second for him to "draw a bead" on the basket and drop the ball through. This he did many times this year from all points of the floor. He will undoubtedly be a regular next year.

THE SECOND TEAM.

Much of the credit for the wonderful showing which the Gold and Blue made in basketball this year is due the second team which turned out faithfully week after week to give the 'varsity their regular work-outs. As a whole the second team made up an aggregation that was fully the equal of several teams that the Gold and Blue had to meet this year in regularly scheduled games. Beyond doubt it could have given Kenyon, or Western Reserve, or, Carnegie Tech a hard run for their money.

Barnhart, '17.

One of the most aggressive members of the second team was Barnhart, who played wonderful basket ball against the 'varsity and was kept from a regular berth on the 'varsity only because of the unusual merit of the two guards, Captain Graham and Dunbar.

He saw service in several games this year and showed himself in all of them to be a fighter of the first water. He guarded closely and yet could not be accused of playing the man and not the ball. He is fast on the floor, passes accurately, and is a good shot. He should undoubtedly make a place for himself on the 'varsity next year.

Kramer, '16.

Probably the strongest of the second team players was Kramer, '16, who substituted the entire season at center. Kramer was unfortunate in not being in the best of condition during the season as he carried over into basketball several of the injuries incurred in football. In the few games that he appeared on the 'varsity he showed that he had all kinds of "pep" and that he could add much to the teamwork of his teammates.

Engstrom, '18.

G. E. Engstrom, '18, is another man who can be relied upon as valuable material for next year. His position is at guard and from there he proved a veritable thorn in the sides of the 'varsity men with scoring ambitions. He will give some one a hard run for the position left vacant by Graham or Dunbar.

Kahle, '17.

H. B. Kahle, '17, showed up well at forward in the time that he was on the squad. When class basketball came in to attract the attention of the players, Kahle left the squad and became the captain and one of the strongest assets of the 1917 team in their struggle for the class championship. Kahle will be an exceedingly valuable man next year.

THE J. H. BOWES COMPANY STORES

Dainty Luncheon Goods, Best Imported and Domestic Groceries, Cooked and Fresh Meats, Quality Home Baked Goods.

Central Store and Bakery, South Main Street.
East Side Store and Market, State Street.

YOUR ORDERS APPRECIATED. BOTH PHONES.

Robt. B. Esselstyn Co
MEADVILLE

940 Water Street

THIS SHOP IS HEADQURTERS FOR

Suits, Coats, Dresses, Furs, Kayser Gloves, Italian Silk Underwear, Perrin's Gloves, Neckwear, Umbrellas, Handkerchiefs, Silk Girdles, Waists, Silk Petticoats, Muslin Underwear, Crepe de Chine Underwear.

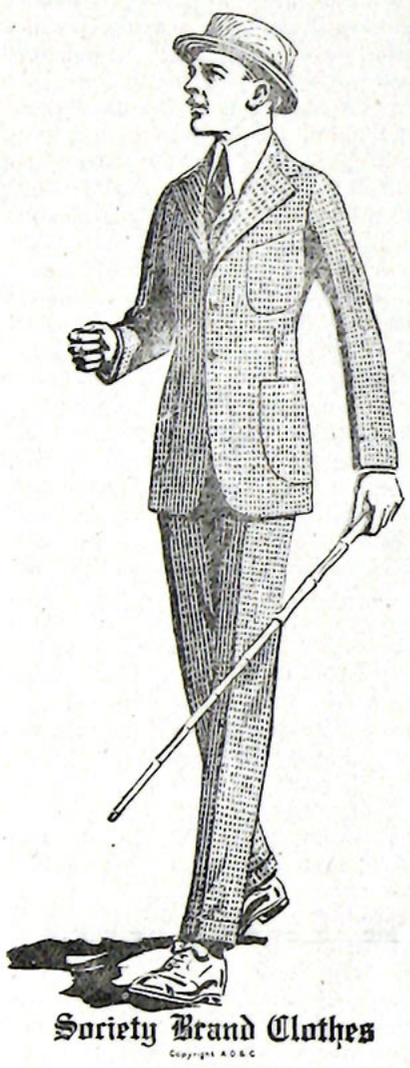

MENDEL'S

Good Appearance Good Fortune Good Impressions

FOLLOW THE WEARING OF

Society Brand Clothes

DIFFERENT FROM OTHER CLOTHES IN STYLE THAT DEPICTS YOUTH, ACTIVITY AND UP-TO-DATENESS.

MENDEL'S CORRECT DRESS STORE

UNIVERSITY of PITTSBURGH

THE SCHOOL OF MEDICINE

The School of Medicine of the University of Pittsburgh offers two courses of instruction—one the regular four-year all medical course leading to the degree of M. D., for which the entrance requirements are two years of recognized college work, including courses in Chemistry (Inorganic and Organic), Physics, Biology, and German or French, in addition to the four-year high school course; the other the six-year combined medical and college course leading to the degrees of B. S. and M. D., for which the entrance requirements are the four-year high school course or its equivalent.

The School now occupies a thoroughly-equipped laboratory building on the University campus. The Medical School is in affiliation with two general and five special hospitals representing a combined bed capacity of over fourteen hundred beds. Clinical work is given to small sections of the class in these affiliated hospitals. The required work inculding residence in a Maternity Hospital with board and room furnished.

Twenty-ninth Annual Session begins September 28th, 1914.

For bulletin and information, address,

THOMAS SHAW ARBUTHNOT, M. D.,
(Dean) Grant Boulevard, Pittsburgh, Pa.

The Medico-Chirurgical College

OF PHILADELPHIA DEPARTMENT OF MEDICINE

Located in America's Medical Center. A School which offers Peculiar Advantages for Completing a Course under the Standards of the American Medical Association

Completion standard four-year high school course, or its equivalent, plus one year of work of college grade in Physics, Chemistry, Biology and one modern language required for entrance. All credentials must be approved by Pennsylvania State Examiner under specifications of State laws.

A Pre-Medical Course in Physics, Chemistry, Biology and German is given, complying with the Pennsylvania State and American Medical Association requirements. The Course in Medicine comprises four graded sessions of eight months each. Among the special features are Individual Laboratory and Practical Work in well equipped Laboratories, Hospital and Dispensary, Free Quizzes, Ward Classes limited in size, Systematic Clinical Conferences, Modified and Modern Seminar Methods. Abundant clinical material is supplied by the College Hospital, Philadelphia General Hospital (1500 beds) and the Municipal Hospital for Contagious Diseases. Also a Department of Dentistry and a Department of Pharmacy and Chemistry. For announcements and information, Address SENECA EGBERT, M. D., Dean, 17th & Cherry Sts., Philadelphia, Pa.

D. A. GILL

HARDWARE
AMMUNITION
FISHING TACKLE
GUNS

989 Water Street

Alba

Where Foods are Mixed with Brains

FORMERLY THE RASKELLER

Corner Water and Chestnut Streets Meadville, Pa.

REVIEW OF GAMES IN ALLEGHENY'S RECORD BASKETBALL SEASON

(Continued from page 3.)

an unusually good game against a hard man, scoring twice and holding his man scoreless.

Allegheny 34, Pitt 21.

The two day trip to Pittsburgh gave the championship of the state to the home team. Two defeats administered to such teams as Tech and Pitt were indeed valuable feathers in Allegheny's cap, besides adding two more games to a clean record. The Pitt game is characterized as the largest attended and fastest game ever seen in Pittsburgh. Pitt was represented by the best team in the history of the school and had defeated every team on their home floor this year. Yet in spite of this they scored but three times from the field and no two of them by one man. Hastings, the star forward, was held to one basket by Dunbar, and the other forward was held scoreless by Graham, while Bianchi rolled up four baskets, and Cox and McKay three each.

Allegheny 33, Tech. 21.

The next night the victory for the Blue and Gold was harder at the hands of Tech, though they succeeded in rolling up the same score, less one basket, that they had gotten from Pitt the night before. The Schenley gymnasium was also packed to see a fast and clean game, though the game was not as fast as the night before. Cox starred in the game, securing 13 out of 17 fouls, and scoring five times from the field. The game was a surprise to the team, who had expected an easier fight. Though Tech was once in the lead in the first few minutes of play, Allegheny soon got a lead that they kept until the final whistle.

Allegheny 52, Tech 17 (second).

The return game with Tech a week after the Pittsburgh game was a disastrous one for the Plaid team. Their reputation of putting up a better game against the Blue and Gold in Pittsburgh than was expected was ruined by the decisive trimming they suffered on Allegheny's home floor. After the first five minutes Allegheny ran away from the opposing team, ran up a score of 30-7 at the end of the first half, and finished with a score three times and more greater than their opponents. Cox again as star man on baskets, contributed 12 to the score, six out of seven fouls, and 30 out of the 52 points his team made. McKay also played a star game, scoring five times, while holding his man scoreless and playing at the same time a strong floor game.

Allegheny 41, Western Reserve 14.

The eighth straight victory was from Reserve by one of the largest scores of the season. The fast playing on the part of the home team was a revelation to the home rooters, and the accurate shooting brought wild applause from the audience, and despair to the opposing team. Again a big lead was obtained with the score 23-8 at the end of the half, and the last half, while a fast fight on both sides, was still hardly more than an exhibition of skill in fast playing by the Blue and Gold team.

Allegheny 12, Syracuse 25.

The only defeat of the season, following eight straight victories, was at the hands of one of the fastest of the New York state teams. Even though working at the disadvantage of a foreign floor, and with the team not in the form of their usual play after a hard trip, Allegheny held the fast New York team to a respectable tally and the game was never a walk-away for the winners. The Allegheny shooting was off color, only three men tallying, and then only one score each, while every one of the Syracuse men scored, one of them four times. However, while the defeat was hard to accept gracefully, still it was at the hands of one of the best teams that had ever represented Syracuse, and recognized as a leader in the sport in the state.

Allegheny 47, Niagara 22. (Second.)

The Niagara return game was easier and more one-sided than the score shows. Though the New York team put up a good fight, they were outclassed in every branch of the game, their star, Blake, being held to one basket by Graham, while Cox and Bash each made seven baskets, besides Dunbar's three. The score at the end of the first half was 23-15.

Allegheny 50, Kenyon 23.

The last home game of the season was as easy a victory as the Tech or Niagara game. Graham and Dunbar both appeared for the last time on the home floor, and both played an unusually strong game, Dunbar scoring four times, and Graham playing one of the strongest defense games of the season, holding his man scoreless. McKay played a good game, scoring four times, twice on the old "Lou" Hawk tip-off trick. Cox played one of the most sensational games of the season, landing 12 field baskets, and six out of seven fouls, a total of thirty out of fifty points.

Allegheny 32, Grove City 20.

The Twelfth and last game of the season brought in the eleventh victory for the Blue and Gold. The gymnasium was packed, and the game proved to be as predicted the best and fastest of the Grove City season. Another column of this issue contains a detailed description of the game.

Scoring Record of the 1915 Basketball Team.

	Games.	Field Goals.	Opponent's Goals.
Cox, rf, rg..	12	59	8
Bash, lf.....	7	14	7
Bianchi, lf...	12	14	13
McKay, c....	12	34	25
Krame" c...	4	1	0
Graham, rg..	11	9	8
Barnhart, rg..	1	0	0
Dunbar, lg..	12	29	13

Foul Goals.

	Goals.	Chances.	Pct.
Cox	88	142	.62
Dunbar	3	6	.50

SEASON CLOSED WITH ELEVENTH VICTORY

(Continued from page 3.)

once in about the first five minutes of play, and there was never a very large lead. At the end of the first half, it stood 13 to 10, Allegheny's favor, and the game was not out of danger until the last ten minutes of play. However, the entire second half showed stronger playing on the part of the Blue and Gold and the game was faster and rougher all through that half.

The lineup was as follows:

Allegheny 32.		Grove City 20.
Bianchi	R F	Penman
Bash	L F	McGranahan
McKay	C	Turner
Cox	R G	Shaw
Dunbar	L G	Bigler

Goals from field—Cox, 3; Bash, 2; McKay, 1; Dunbar, 2; McGranahan, 3; Penman, 2; Turner, 1; Bigler, 1. Goals from fouls—Cox, 16 out of 22; Penman, 6 out of 12. Substitution—Dale for Shaw. Referee—Davis, of P. A. C., Pittsburgh. Scorekeeper—H. S. Taylor.

ALUMNI NOTES

An alumnae association has recently been organized of the Meadville alumnae of Alpha Chi Omega, for the purpose of keeping in touch with each other and with affairs on the hill, especially this year. Their meeting was called together by Miss Anna C. Ray, 86, at her home on the Diamond, and it will b
on the Diamond and it was decided to have monthly meetings at the home of the various members, each hostess to act as chairman for that meeting, thus relieving any one member of the burden of directing the meetings. Three of the active chapter living in Meadville are also members of the organization to keep it in better touch with the active chapter on the hill.

The announcement in The Campus a few weeks ago that Rev. Robert E. Brown, '01, pastor of Asbury M. E. Church in Rochester, N. Y., was to become pastor of the Madison Ave. M. E. Church in New York City, is contradicted by a recent announcement that he has decided to remain in Rochester. The New York City church is one of the wealthiest and most influential in Methodism, supports an East Side settlement with three workers, besides two assistant pastors and a deaconess, and pays $8,000. But Mr. Brown decided that his work in Rochester was not done, as he has been there but two years and a half, and he intends to remain in his present position. An assistant pastor has been appointed to aid him in his Rochester work.

The freshman members of the Alpha Omega sorority and an equal number of the men of the freshman class were entertained Thursday evening at the home of Msis Marian Siggins, '18. An old-fashioned taffy-pull constituted the early part of the entertainment. When the last pan of taffy had been pulled to the proper degree, the company amused themselves with games and victrola music. Dainty refreshments were served after the games.

5 FOR YOUR DEN 5

Beautiful College Pennants

YALE and HARVARD,
Each 9 in. x 24 in.
PRINCETON, CORNELL, MICHIGAN
Each 7 in. x 21 in.

4—PENNANTS, Size 12x30—4
Any Leading Colleges of Your Selection

All of our best quality, in their proper colors, with colored emblems.

Either assortment, for limited time, sent postpaid for 50 cents and five stamps to cover shipping costs.

Write us for prices before placing orders for felt novelties of all kinds.

The Gem City Novelty Co.
7430 Bittner Street
Dayton, Ohio

Calumet Tea & Coffee Co.

409-411 W. Huron St.,
CHICAGO, ILLINOIS

Importers of Teas and Coffees—Manufacturers of ARISTON GOODS

Griffith's Baking Company

Wholesalers and Retailers
College Patronage Solicited
SOUTH MAIN STREET

GREEN & BAKER

Dealers in
CONNEAUT LAKE AND PURE DISTILLED WATER ICE.
954 Market Street Both Phones

DERFUS BROS.

Sanitary Meat Market

346 North Street Both Phones

HENRY J. KRUEGER

FLORIST

Fresh Cut Flowers
Artistic Designs

BATES

PIANOS, VICTROLAS
SHEET MUSIC—RECORDS

We furnish Pianos for all Fraternity Houses.

L. ROSCHI & SON

Pure Fresh Groceries
208 Arch Street
Both Phones

W. J. MORFORD

Baggage and Freight Transfer

464 N. Main St. Meadville Pa
City Phone 36-F. Bell 348-R

Coming the
Big Centennial
Kaldron

George A. Shaner, Mgr., 585 N. Main St.

C. E. GILBERT & CO.

FISH, OYSTERS AND BUTTERINE
955 MARKET STREET
Bell 360 Local 536

GEO. T. WILSON & SON

JEWLER AND OPTICIAN

Waterman and Moore Fountain Pens
CHESTNUT STREET

STOP AT
HEASLEY'S WAGON
For PEANUTS
POPCORN
CHESTNUT ST. AND PARK AVE.

Rensselaer Polytechnic Institute
ESTABLISHED 1824
SCHOOL of ENGINEERING
CIVIL, MECHANICAL, ELECTRICAL and CHEMICAL ENGINEERING, and GENERAL SCIENCE
Send for a Catalogue. TROY, N.Y.

The BOOT SHOP of STYLE and SNAP



HANAN'S
and WALK-OVERS
FOR MEN
ARMSTRONG'S
AND
FOXE'S FOOTRY
FOR WOMEN

BROWNELL'S BOOT SHOP
THE HOME OF GOOD SHOES

Red Cross Pharmacy, Quality Drugs

Will Move to Chestnut Street April 1st



Men's Suits, Overcoats and Mackinaws

Mr. Man, if you have delayed buying a Suit or Overcoat because you could not afford to get just what you wanted and stay within the limit of your purse, get on the job TUESDAY and see some of the unusual values we have to offer.

The Criterion
Kepler Hotel Annex
C. H. Stevenson, Allegheny Representative

News Items

President Crawford is telling on himself that he must stand as host to a dinner party of twelve, following the victory at Grove City and the close of the basketball season. He told Captain Graham, '15, to announce to his men that if they won the Grove City game, they were to be his guests at dinner in Cochran Hall. The party will include the eight members of the squad, Coach Hammett, Dr. Lee, Manager Taylor, '15, and President Crawford.

Professor Ross was absent the latlet part of the week on a lecturing tour to Wellsville, Ohio, and Pittsburgh. Thursday night he lectured under the auspices of the high school of Wellsville; Friday afternoon he spoke before a meeting of the Ohio Valley Round Table of Teachers at Wellsville; and on Friday night he gave a lecture in the Carnegie Lecture Hall under the auspices of the Pittsburgh branch of the American Archaeological nstitute. The subject of this address was "Pompeii."

Mrs. Rachel Cousins Ogden, '07, has just returned from South America where she has been a missionary for the past four years. She has been stationed in Santiago and Concepcion, Chili, and for the past year in Buenos Aires, Argentina, where she has been teaching in the Girls' Colleges in these cities. On account of the disturbed conditions she was unable to return via London, but crossed the Andes by rail, and came from Valpariso, via Panama to New Orleans She is at present in Clarksburg, W. Va., but expects to be in Meadville soon.

One of the most delightful Senior Teas of the year was held Thursday afternoon in the parlors of Hulings Hall with the Misses Marie Howell, Ruth Nebinger, Waive Chapin and Alice Chapin as hostesses. Special features of the affair were several vocal solos by Miss Bessie Preston, '17, a mandolin solo by C. C. Miller, '15, and violin selections by Miss Norene Saxton, '18, accompanied on the piano by Miss Mildred Richey, '17. Among the guests who were present were Mrs. Biederwolf, Mrs. Brake, Miss Bowles, Mr. Heaton and Mr. Roberts, of the Biedrowlf party, Bishop J. M. Thoburn, Dr. T. R. Thoburn and Mr. Byron A. Walker, of Erie.

Last Tuesday night was "student night" at the tabernacle and was marked by the greatest demonstration of enthusiasm that the college has ever shown along this line. At a quarter after seven nearly every student in the college was in front of Bentley Hall where the parade was formed to march downtown. E. A. Robinson, '15, was chief marshal and soon had the lines formed. The college band led and were followed by the members of the faculty and Glee Club. Behind these cames the classes in their regular order, Seniors, Juniors, Sophomores and Freshmen, each carrying a banner with their class numerals. A large number of the employes of the college and fraternity houses also went with the students. The line of march was down Main Street to North and then to the tabernacle. Here a special section was reserved for the college. The huge building had been decorated during the afternoon by the use of blue and gold bunting and several hundred banners and pennants. Led by Robinson, the cheers of the students shook the building until time for the service to commence when each of the members of the Biederwolf party were greeted with cheers. The sermon Dr. Biederwolf preached to the students was powerful and inspiring, and at the end of the service the entire student body marched forward to shake hands with Dr. Biederwolf.

BOWLING TOURNAMENT.

The Chi Rhos continued their good work in the bowling tournament by taking two out of three games from the Delts on Wednesday evening. Ritchie' '16 and Hoffman '16, rolled high scores with 107 and 104 respectively as averages.

ALPHA CHI RHO.			
C. C. Miller '15	95	98	105
R. Mellon '16	73	——	——
Wiltsie, '18	104	115	92
Hoffman '16	104	115	92
Stroup '17	93	88	104
Cain '18	96	90	113
Totals	471	481	509
DELTA TAU DELTA			
Arnold '15	103	99	89
McCreary '18	86	83	77
Holmes '18	80	112	75
Crandall, '18	79	——	——
Scannell '18	——	110	93
Ritchie '16	97	113	118
Totals	445	517	452

Because of the failure of the Delts to appear at the alleys on Thursday evening the three games were forfeited to Cochran Hall.

Cochran Hall broke the Sig's long winning streak by taking two out of three games on Friday night. Amon '16 entered the Hall of Fame by knocking down pins to a total of 150, the high water mark of the series. His average was 118, another record, while E. B. Gilbert '15 averaged 106 in the capacity of high man of the Sigs.

Box score:

COCHRAN HALL			
Dickey '16	89	84	109
Weide, '17	81	——	——
C. B. Baker '15	——	90	72
C. A. Miller '15	84	134	77
Witter '17	89	84	74
Amon '16	150	107	98
Totals	493	493	430
SIGMA ALPHA EPSILON			
C. Gilbert '15	103	111	82
Frishkorn '17	92	99	79
E. Gilbert '15	116	93	110
Lane '18	92	83	112
Harper '16	86	106	117
Totals	489	492	500

The standing in the tournament is as follows:

	Won	Lost	Pct.
Sigs	10	2	.834
Chi Rhos	5	1	.834
Phi Delts	6	3	.667
Cochran	5	4	.556
Phi Psis	1	2	.333
Delts	3	9	.250
Phi Gams	0	9	.000

STUDENT SENATE.

(Continued from page 2.)

the power of making and enforcing their own laws, shall Allegheny, whose students are just as much to be depended upon and trusted, not give to her students the same right?

To be sure, we have the College Council, but we all will have to admit that it is a trifle trite and moth-eaten. Is it not true that it is more of a name than anything else? We need within ourselves a vital, thorough-going organization, which will work for the greatest good of the greatest number. 1914 was conspicious in that one of the greatest steps ever made in Allegheny was made in the institution of the honor system. Shall the long looked for Centennial Year be behind her? We need a Student Senate and this of all times is the time to form one.

LEONA C. RIAL.

Dr. Harvey Henderson, '57, of Pittsburgh, a well known trustee of the college, recently delivered a forceful address before the Methodist Preacher's meeting at Pittsburgh on "The Relation of the Christian Church to the Great War."

At a recent meeting of the Methodist Ministerial Association at Cleveland, Dr. Camden M. Cobern gave a most interesting and convincing address on the subject, "Recent Archeological Discoveries and Their Bearing Upon Bible Interpretations." Cleveland papers spoke very highly of this address and also made mention of the fact that Dr. Cobern has a large circle of admiring friends in that city.

Five Pennsylvania colleges and universities were represented at the national convention of the Intercollegiate Prohibition association held in Topeka, Kansas. These included Bucknell, Dickinson, Pennsylvania College, Penn State and Westminster.

SPECIAL OFFER
On orders sent in before March 1.

Corn, Succotash, Tomatoes, Peas,
Red Kidney Beans, Pumpkin,
Sauer Kraut, Baked Beans, Hominy, Beets
Any kind special
at 95c per dozen
Less 5c per dozen, extra discount
This means 7½c per can for Fine, Delicious Vegetables

The celebrated Gold Bar California Fruits and Hawaiian Pineapple in heavy syrup. You know the quality, 25 to 30 cents per can.

Apricots, Lemon Cling Peaches, Halves
Lemon Cling Peaches, Sliced,
Royal Anna Cherries, Bartlet Pears,
Egg Plums, G. G. Plums,
Hawaiian Pineapple
Any kind special
at $2.35 per dozen
Less 15c per dozen, extra discount
This means 18⅛c per can for the Finest Fruits in Syrup

We pay the freight on all orders of $7.00 or more and give you the special allowance
MACK-HALL CO. Jamestown, N. Y.

ALBA FOR EATS (Formerly the Rathskeller)

P. B. GRAHAM
Gas Lights Supplies
Fuel Saver Stoves
Silverware Cutlery
Sporting Goods
962 Water Street

The New First National Bank
UNITED STATES DEPOSITORY
Capital and Surplus.....$275,000.00
Your Business Invited.

R. E. VETTER
CLEANING, PRESSING, REPAIRING
Suits to Order $14 Up
905 WATER STREET

A. VAN RIPER
We Solicit College Trade

Lafayette Barber Shop
At Your Service
MARSHALL HUBBARD
Proprietor

ARROW SHIRTS
for every occasion.
Color fast—guaranteed satisfactory.
"Insist on Arrow."
$1.50 up
Cluett, Peabody & C... Makers

MILLER'S GROCERY
Opposite Hulings Hall
Candies, Tobaccos, Cigars

SAMUEL B. CAMPBELL
Shoe Repairing
COLLEGE TRADE SOLICITED
497 Terrace

BURCH'S
BITTER SWEETS
All New Fixtures Opposite Academy of Music

College Bowling Alleys
Cochran Hall
Spalding Agency
Robt. L. Rhodes

COMMONWEALTH BANK
Banking Service

CHAS. BLYSTONE
Dealer in
High Grade Food Products
1006 Water St. 776-778 North Main St.
Both Phones

JOHN J. SHRYOCK CO.
FURNISHES FRATERNITY HOUSES

DR. A. JOHNSON
DENTIST
Office Hours: 8:30 a. m. to 5 p. m.
901 PARK AVENUE

KEIM PRINT SHOP
Service and Quality.
SOCIETY WORK A SPECIALTY
248½ Chestnut Street, Opposite Lyceum.

SATISFACTION IN PHOTOGRAPHY
MISS ANNA RAY
Where the Students Go
873 DIAMOND

FISHER'S CIGAR STORE
COR. MARKET AND CHESTNUT

Centennial Visitors
You will find good service at moderate pcices in
Linesville at the
Cozy Corner Cafe
W. D. Brown, Manager

Buy Your Overcoat at VEITH'S

Meadville Dry Goods Co.

THE NEWEST AND THE BEST

In Tailored or Fancy Suits, Cloaks and Capes of all Kinds, Street Dresses, Evening Wraps and Gowns, Separate Skirts, Millinery, etc., etc. No trouble to show goods at

THE DAYLIGHT STORE

942 WATER STREET, - - - - MEADVILLE, PENN'A

Meadville Steam Laundry

Flood Building

HARVEY WOOD
Agent

"THE REXAL STORE"

**DRUGS,
SODA WATER, CANDIES,
PHOTO SUPPLIES**

Ballinger & Siggins

The Western Theological Seminary

Founded by the General Assembly, 1825

A complete modern theological curriculum is offered to students of all denominations.

Elective courses, leading to the degree of B. D.

Exceptional library facilities.

New dormitory, with students' commons.

Gymnasium and athletic grounds.

For information, apply to

President JAMES A. KELSO, Ph. D., D. D.
N. S., Pittsburgh, Pa.

Night Calls a Specialty

Taxicab Service

Howell & Williams

Day Orders at Heckman's Drug Store
Bell Phone 197-J Local 88
Residence Phones: Bell, 297-J; Local, 443-B

JULIUS STAFF

Merchant Tailor

CLEANING AND PRESSING

Ladies' Work a Specialty

Men's Suits and Coats.....$1.00
Ladies' Suits and Coats.....$1.25
Long and White Gloves.....5c

Bell Phone 376-J Meadville, Pa.

It Serves You Right

Meadville Electric Supply Co.

Centennial Guests will find First Class Service at the

Lafayette Hotel

When Down Town
STOP IN AT
PHOTO PLAY
Program Changed Daily
URQUHART & WHISTLER, MGRS.

Northwestern Pennsylvania Railway Company

CONNECTIONS

Pennsylvania Lines at Linesville

Bessemer (Main) Line at Harmonsburg Station

C. M. HATCH, Gen. Mgr. ERIE, PA.
E. O. SHRYOCK, Supt. MEADVILLE, PA.

The SONORA

IS A SUPERIOR INSTRUMENT

Because It Possesses

Unrivalled Tone Quality

And is Built With

Motors of Precision and Power

It is the only phonograph which plays perfectly all makes of disc records in the world, which include the new Edison played with a Diamond, the unexcelled French records played with a sapphire, and the steel needle records played with steel needles, or our Jewel Multi-Playing Needle. We thus play all records with Jewel Needles, doing away entirely with changing the needle after each record played.

At Bulen's and Miss Goodell's News Stand

FORREST WEAVER, Agent

SPECIAL CHAPEL HOURS OF INTEREST THIS WEEK

Four Unusual Treats Given Students In One Week.

At the Chapel hour last Tuesday, the student body had the privilege of listening to Mr. Biederwolf, the evangelist, and Mr. McEwan, the tenor soloist of the Biederwolf party. Mr. McEwan sang twice and his splendid voice and attractive personality made his selections very pleasing. He was given a very enthusiastic reception, and his efforts were received with hearty applause. Mr. Biederwolf delivered a very strong talk upon the subject of success.

On Wednesday, the regular morning for singing practice, an experiment was tried. All of the men were gathered in the Chapel where they practiced college songs under the leadership of Professor Manville. The young women met in the gymnasium in Hulings Hall where they were directed by Miss Graham, of the Pennsylvania College of Music.

Dr. T. R. Thoburn and Mr. Byron A. Walker, of Erie, the latter a trustee of Allegheny, were in chapel last Thursday and each spoke briefly to the student body. Dr. Thoburn, one of Allegheny's firmest friends, and most popular college preachers, leaves at Easter for a new pastorate at Montclair, New Jersey, and at President's Crawford's request, came down for a chapel service before leaving, to say good-bye to Allegheny. Dr. Crawford entertained the two gentlemen at lunch in Cochran Hall Thursday noon. The other guests were Bishop Thoburn, Dr. Elliott, Dr. Smith, Dr. Lockwood, and Dr. Lee.

Assembly morning was given over to an organ recital by Professor Rhees of Greenville, who rendered in an artistic fashion the following numbers:

Toccatto ..... Dubois
In the Forest ..... Durand
Variations on Nearer My God to Thee.
Descriptive—The Nightingale and the Frogs.

Professor Rhees is an artist on the organ and his selections were received with the heartiest applause by the students. His third number, which was in part original, was the most popular.

FIRE DRILL INSTITUTED IN HULINGS HALL

New System Started This Week In Girls' Dormitory.

For some time the need of a fire drill in the college dormitory for young women has been felt by the dean of women and the residents of Hulings Hall. However, no definite action was taken until this year. During the early part of the first semester this matter was taken by the dean of women and the Student Government Board. Many communications with other colleges were received in regard to their systems for fire drills and after consultation with the fire chief of the Meadville fire department a definite plan which seemed to be best fitted to the needs at Allegheny was drawn up. This plan provides for a fire chief and four assistants, who have entire charge of the drill. At a recent meeting of the Student Government Board, Miss Rose Platt, '15, was chosen as the fire chief with Miss Marian Miller, '16, Miss Emma Waring, '16, Miss Helen Wing, '15, and Miss Helen Mackenzie, '16, as her assistants.

It is the duty of the fire chief to arrange a time for drills. She is responsible for every girl in the Hall and must not leave the building until she knows that every girl is out. All commands come from the fire chief. It is her duty to find out where the fire is and give directions accordingly. No one will know when a drill is to take place. It may come at any time during the day or night but probably more often at night.

The following are some rules which have been made—some of them being subject to minor changes:

I. The alarm for fire will be three taps of the bell. The first two will be short and the third one continuous. As soon as the bell is heard, rise immediately close windows, light the light, put on a long coat, a pair of shoes, take a towel and step out into the hall and close the door of the room.

II. Not one word is to be spoken.

III. Do not move away from the door until the signal is given to march. When the order is given, do exactly as told.

IV. Never run down the stairs. Walk quickly but do not crowd.

V. In case of fire, report immediately to the fire chief. No other girl is to send in an alarm unless the fire chief is away, in that case the Senior assistant shall take charge.

VI. Every night before retiring, each girl is to place a long coat, a pair of shoes and a towel within easy reach. Also know exactly where the matches are. The rooms will be inspected every night.

VII. No other article except those above mentioned is to be taken from the room.

VIII. If for any reason a girl is not sleeping in her own room she must inform the assistant in charge of her corridor and tell her just where she will be sleeping.

The rules are to be obeyed implicitly, a money fine being imposed for any violation.

The drill was tried for the first time, Wednesday evening. At this time every person was out of the Hall in one and one-third minutes.

ALLEGHENY GIRLS DEFEAT GENEVA

The Allegheny girls won the third consecutive basketball game with Geneva College, Saturday afternoon, in the girls' gymnasium in Hulings Hall. The whole game was fast and clean. The good spirit both teams showed was remarkable. There were only two girls on each of the teams who had played in the 'varsity games before.

Both the coach of the Allegheny girls, Miss Harriette Bassett, '15, and the captain of the team, Miss Mildred Hazen, '17, are worthy of a great amount of praise for the excellent training of the team. The team work and passing was good, showing that the girls had been doing consistent practicing. Miss Mildred Hazen, '17, playing center, was easily the star, making five field goals, the largest number made.

The Geneva girls did not show much good team work. Their best player was Miss Marie Downie.

The lineup and summary follow:

Allegheny 21.		Geneva 15.
M. Ohlson	L F	J. Moore
L. Gould	R F	M. Downie
M. Hazen	C	B. Gardner
H. Johnson	L G	D. Pfeifer
J. Robinson	R G	C. Clyde

Field Goals—M. Downie 4, C. McBurnie 1, D. Pfeifer 1; L. Gould 2, H. Johnson 3, M. Hazen 5.

Foul Goals—M. Downie 3, M. Hazen 1.

Time of Periods—15 minutes.

Substitutions—C. McBurnie for J. Moore.

Referees—Miss Johnson and Miss Bassett, '15.

Score at end of first half—Geneva 6, Allegheny 10.

The Calendar

THURSDAY, 4:00—Forum, in Bentley Hall.
8:15—Indoor track meet, in the gym.
SATURDAY, 8:00—Philo-Franklin Oratorical Contest.

Western Reserve University School of Medicine

In the City of Cleveland

Founded in 1843, only medical school in northern Ohio. Admits only colleeg men who have completed at least three years with the assurance of a degree; large individual opportunity; excellent laboratories; large clinical facilities with over 800 hospital beds and 100,000 dispensary visits in 1914; over 90 percent of graduates of past three years received hospital appointments; fifth optional year leading to A.M. in Medicine.

For catalogues or information address

THE REGISTRAR,
1353 East 9th St., Cleveland, O.

ALLEGHENY COLLEGE

Founded in 1815

**GOOD TRADITIONS
STRONG FACULTY
UNSURPASSED LOCATION
REASONABLE EXPENSES**

Catalogue Sent Free of Charge to any Address on Application to

PRESIDENT CRAWFORD, Meadville, Pa.

Eldred's Quality Shop

253 Chestnut Street

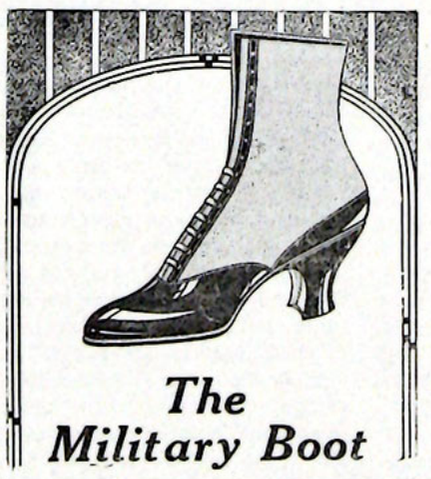

The Military Boot

The New Military Boot

The reigning shades of Palm Beach. Sand and Putty Gray are featured in the Seasons Military Boot.

Eldred's Special at $2.98

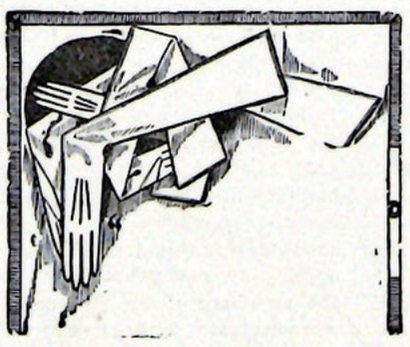

Feminine Fancies

Embrace the dinty dressiness of the Long White Kid Glove for Evening's Smart Occasions.

Eldred's Special at $1.98

Union Suits $1.00 and $1.50 at Veith's