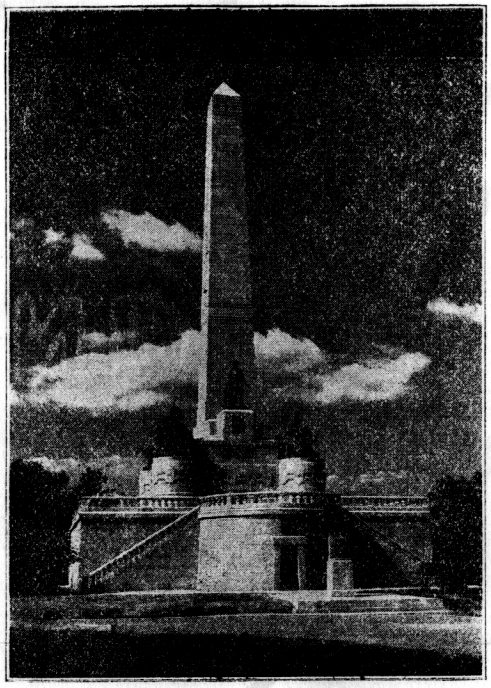

CLARENCE LERCHER
ASSISTANT CUSTODIAN
LINCOLN'S TOMB
SPRINGFIELD, - - ILLINOIS

ack.

October-24-33

My Dear Friend:

I consider your books on the great Emancipator as the best that have been written. I hope you can find room in your files for this special cachet.

Very truly yours.

Clarence Lercher.

very glad to have your files

Image, 2011. Theda M. Tarbell Collection, 1890-1944, Allegheny College Pelletier Library