ALL OUT FOR AMERICANIZATION DAY PARADE SATURDAY.

THE CAMPUS

OF ALLEGHENY COLLEGE

FORGOTTEN ABOUT THE GYM FUND CAMPAIGN?

VOLUME NO. XXXVIII. NO. 20. MEADVILLE, PA., APRIL 27, 1920. PRICE FIVE CENTS

COLLEGE LEAGUE OPENS WITH DOUBLE HEADER

PHI PSIS AND PHI DELTS SLIDE THRU MUD TO VICTORY.

Last Saturday the College Baseball League opened with a whirl. A double-header was scheduled, the Phi Psis and the Phi Gams billed for the opener, and the Sigs pitted against the Phi Delts for the second. The Phi Psis and the Phi Delts seemed to have the stuff, for the Phi Psis trounced the Phi Gams 10 to 1, and the Phi Delts bunched thirteen runs in the fourth and fifth innings, walloping the Sigs 13 to 1.

The Montgomery Field grounds were a sea of mud. Some of the attempts of the infielders to field a "hot" one likened the games to water polo, and many a time baserunners used the crawl or the breast stroke going from second to third. From the sidelines the ankles of the third baseman could hardly be seen. Old clothes and S. A. T. C. uniforms were in vogue.

"Greaser" Patterson was the hero for the Phi Psis. He struck out fourteen of Manager Kinnear's proteges, and made four hits out of four times at bat in the clean-up position. He had his steam up, but was at times somewhat wild, connecting with the persons of three Fijis. "Hi" Jones was on the mound for the Phi Gams, and as a result of his "voives" the Phi Psis drew blanks eleven times.

The Sigs and Phi Delts went to it tooth and nail for two innings, when Dan Robinson seemed to blow up. The next two innings were nothing but hit-and-run for the Phi Delts. Robinson tightened up in the last of the fifth, retiring three Phi Delts on strikes. Both he and Dunbar, the Phi Delt twirler, started the season with seven strike-outs. The errors in the box score show that there seemed to be plenty of the soggy landscape on the fielders' pads.

The Scores:

Score by innings—	R	H	E
Phi Kappa Psi.....011 044—10	10	3	
Phi Gamma Delta....000 010— 1	1	5	

Two-base hit—Patterson.

Stolen bases—Barcus 3, Kamerer, Plumb, Patterson 2, Wills, Hafer, H. Leffingwell, Secor, Parker, Jordan.

Struck out—By Patterson 14; by Jones 11.

Bases on balls—Off Patterson 3; off Jones 2.

Hit by pitcher — By Patterson (Melcher, Gordon, Russel); by Jones (H. Leffingwell).

Wild pitch—Patterson.

Continued on page 2.

CALENDAR.

Tuesday, April 27.
4:30 P. M.
Baseball. Chi Rhos vs. Allegheny Club.
8:00 P. M.
Dutton Society of Applied Science, Chamber of Commerce Rooms.
Glee Club Concert in California Avenue M. E. Church, Pittsburg, Pa.

Wednesday, April 28.
6:45 P. M.
Y. M. C. A. Chapel.
Y. W. C. A. Hulings.
8:00 P. M.
Glee Club Concert at Tarentum, Pa.

Thursday, April 29.
4:30 P. M.
Baseball. Delts vs. Phi Psis.
7:30 P. M.
Student Volunteer Band.
8:00 P. M.
Glee Club Concert in Emory M. E. Church, Pittsburgh, Pa.

Friday, April 30.
4:30 P. M.
Philo-Franklin Forum. Bentley.
8:00 P. M.
Glee Club Concert at Sharon, Pa.

Saturday, May 1.
1:30 P. M.
Baseball. Phi Delts vs. Phi Gams.
2:30 P. M.
Americanization Parade, under auspices of American Legion.
8:00 P. M.
Montraville M. Wood. Last of the Y. M. C. A. Entertainment Series.

Sunday, May 2.
7:45 A. M.
Morning Watch.
11:00 A. M.
Morning Worship. Chapel.

AMERICANIZATION CLASSES SUCCESSFUL

THIRTEEN ALLEGHENIANS CONDUCT CLASSES AT WATER STREET SCHOOL.

In our nationally careless and carefree days before the war, the average native-born citizen of this country referred easily to the immigrants as Wops, Hunkies, or Dagoes, adding such adjectives as fancy dictated, and bothering his head no more about them.

During and since the war, interest in the stranger within our gates has increased and Americanization and Americanism are now household words.

One reason for this change is to be found in the tremendous upheaval in Russia. It has been realized by all thinking people in America that the foreigner cannot be ignored. He is and will be either an asset or liability.

But a more pleasant reason for our new interest in the foreign-born lies in the close association of native and foreign-born under arms. Italians in the American army demonstrated that the breed which filled the Roman legions had not died out. Poles by the thousands left good jobs and good pay in the United States to put on the flat caps and horizon blue of their long-hoped-for republic and to fight for a nickle a day and for their national liberty.

Last winter at the beginning of the second semester, the College Y. M. C. A., under the leadership of Secretary Sam Maxwell, started an Americanization school in a room on Water Street, with the Misses Chevret, De Turk, Crowley, and Acosta, and Kellogg F. Bascom, E. M. Gergely, Andrew R. Perry, I. B. Estep, E. N. Emery, John N. Tiffany, Stanley Thoburn, and Donnell Marsh as instructors.

On the walls hung Willet's Angelus, a picture of preternaturally sleek cows in a highly imaginary meadow, another masterpiece of an improbable lake at the foot of a very hypothetical mountain, and a city scene from mediaeval Italy, involving two women, two children, and two unusually polite-looking goats. In the corners of the room were stacked American and Italian flags.

Here, in spite of the late start of the school, attendance reached thirty-two, the students being Italians and Poles. Instruction was given in English, History, Grammar, Arithmetic, and Plane Geometry and classes met on Mondays and Thursdays. On an evening one might hear from different parts of the room, "Equal to the Angle of the other two sides, "Washington's heart was heavy," and "I awake from sleep. I wash my face."

If one were inclined to search for the pathetic and the ludicrous, he might find them in the spectacle of square, heavy built, gray-headed Italians, with three or four children of their own in the public schools, and they themselves floundering perseveringly through the first reader.

GIRLS' ATHLETICS

At a recent meeting of the Girls' Athletic Association it was decided that Athletics should play a larger part in the life of the Allegheny girl.

This past week marks the beginning of the Spring Hiking Contest, which will last for four weeks. According to Athletic Board rulings any girl who has completed eight weeks (four in the fall and four in the spring) of hiking at least five miles each day, will receive a white block letter A.

President Crawford is having the tennis courts fixed up for the use of the girls at Hulings Hall, and the Athletic Board is planning a series of inter-class tournaments and contests. Definite announcements of the later will be made at a future time. But is is urged that all girls interested in tennis come out for practice and boost the tennis season.

ENGINEERS—ATTENTION.

There will be a meeting of the Dutton Society of Applied Science in the Chamber of Commerce Rooms on Tuesday, April 27, at 8 o'clock. All members are urged to be present.

From Vanderbilt University Overall Club

—C—

It takes many sequel announcements
And "bull" wihout restraint
But the B. U. minus overalls
His chances really "ain't."

—C—

The only trouble about the wearing of the overalls is that a lot of these freshmen will get darn homesick for the farm when they put them on.

—C—

At Tulane the co-eds are wearing dresses of overall material. We're strong for the co-ed branch of the club.

DR. R. L. FORMAN DELIVERS SUNDAY ADDRESS

AN INTIMATE PORTRAIT OF JOHN DOE, THE AVERAGE AMERICAN.

An especially large college audience listened to one of the finest sermons we have heard this year in Chapel Sunday morning. Dr. R. L. Forman of St. Paul's Church, New York City, gave a sketch, as he called it, on John Doe, a typical member of the Doe family, who are average American business men. They never appear in police courts, are generally prudent, well informed and educate their children, but **they never go to church.** Instead, they take a trip or sleep or enjoy the Sunday paper. John Doe is the business manager of a New York shoe firm.

The Doe family according to Rev. Forman's picture is an average family in learning, riches and worldly standards, but they never go near a church or become connected with it in any way.

John Doe, an average representative of this family, and an average representative of the church views of millions of people in this world, was shown through reason, and teaching a true picture of his soul, and the thoughts of his spirit, and he found that he lacked many qualities which he had thought were in his possession.

"Only a thorough reaching of the heart will show what religion really is, and the difficulty of the average man of today is that he lacks capacity for interest. His own round and routine is bore. He acts on the law of repetition rather than expansion." God has shown us something hidden, something lost, we must go and find it. The business of finding, and producing a soul, and its market, together with the creation of a life, is of vital importance.

Continued on page 3.

Y. M. C. A.

The annual election of officers of the Y. M. C. A. was held in the "Y" rooms on April 21. The officers elected for the next year are as follows: President: Russell, '21; First Vice President: Hayes, '21; Second Vice President: Carlson, '22; Secretary: Cochran, '23; Treasurer: Fleming, '23.

Following the election, Prof. E. W. Sargeant, Superintendent of the Public Schools of Meadville, gave a talk on "Teaching as a Vocation."

AMERICANIZATION DAY

On Saturday, May 1, at 2:30 o'clock will be held the Americanization Day Parade. Col. R. Bruce Gamble has been elected Marshal. Plans for the parade have been completed by a committee of the American Legion under the chairmanship of Major Harry F. Miller.

About 5000 people will take part in the parade and eight bands will furnish marching music. The parade will be made up of seven divisions, as follows:

Official America.
Young America.
Makers of America.
Builders of America.
Uniformed organizations.
Defenders of America.

The Allegheny College delegation will head the Makers of America division.

This parade promises to be the biggest demonstration ever held in Crawford County. A street dance will be held on the Diamond in the evening.

MONSIEUR BEAUCAIRE.

As the time for the presentation of "Monsieur Beaucaire," draws near, general impatience and anticipation is being manifested thruout the college. Indications are that Klee-O-Kleet did well to choose this, the most popular of Tarkington's stories as the basis for their play. Rehearsals are progressing with a pep and spirit which spell success, and little short of perfection may be expected when the twenty-first of May is the top sheet on your calendar.

FIFTH NATIONAL Y. W. C. A. CONVENTION

LOS ANGELES AND OTHER IMPORTANT AMENDMENTS PASSED

Three thousand women and girls met in Cleveland on April 15th-20th to attend the Fifth National Y. W. C. A. Convention. It was the first National Convention held since the war and brought many war veterans, young women who answered the challenge of the Y. W. C. A. to go to Russia, France, Italy, and American camps.

It was a history making week for the Y. W. C. A. and marked the settling of many momentous questions—religious, social and industrial.

The Cleveland organizations and clubs expressed their welcome in many forms of practical service and hospitality. The girls of Western Reserve University gave a tea and some luncheons in honor of the student delegates.

The convention was held in the Masonic Temple. Opening exercises were lead each morning by Mrs. Robert E. Spear. The devotionals, lead by Rev. Charles W. Kilkey were a series of addresses on 'The Wholeness of Christianity.' The leading business under discussion was the passing of the Los Angeles amendment on the personal membership basis instead of church membership.

By the passing of this amendment a girl working for, or joining the Y. W. C. A. does not have to be a church member. She is simply required to take the personal Y. W. C. A. pledge. Of the 1,700 voting delegates only 210 voted against the amendment.

The delegates voted to support the working girls in an eight-hour day, 44 hour week, one days rest in seven, equal pay for equal labor; no night work for women; and that the national budget be increased.

Afternoon sessions were devoted to group sessions of students, industrial workers, city, country and town associations.

In the evenings the meetings were addressed by prominent men and women as Robert E. Spear, Bishop McConnell, Earl S. Taylor, Harry Emerson Fosdick, Miss Cratty, Mrs. Eleanor Wornbridge. The last night the industrial and student girls presented a pageant "Festival of Follies."

Allegheny's Y. W. C. A. delegate was Miss Clara Weller, '22.

QUILL CLUB

The monthly meeting of the Quill Club was held Tuesday evening, April 13. James Russel, '20, took charge of the meeting and the discussion on "Railroad Literature," One phase of the subject, "The Dime Novel," was discussed by James Piper, '20. Miss Elizabeth Carew, '20, reviewed the lighter publications, such as "Snappy Stories," "La Parisenne," "Saucy Stories," etc. F. M. Parrish, '20, ably discussed the American and English humorous journals.

In the general discussion which followed, Dr. Schultz talked on the subject, "A slow train thru Arkansas." Even the most attentive listeneer were unable to detect any relation between his subject and his talk.

There is an interesting collection of books and magazines in the exhibition case at the Library. All of these books or articles were written by Allegheny alumni and faculty, and form a very remarkable and varied collection.

AFFIRMATIVES CONSISTENT WINNERS IN DEBATE

ALLEGHENY, WOOSTER, AND W. & J. ARGUE LABOR ARBITRATION QUESTION.

Resolved: That Congress should enact ligislation providing for the compulsory arbitration of all labor disputes on interstate railroads.

This was the statement of the proposition over which six debating teams fought last Friday night. The affirmative team of each of the three institutions engaged was awarded the decision. Our affirmative team debated the negative team from Wooster here; our negative team debated the affirmative team from W. & J. at W. & J; and their negative team debated the affirmative team of Wooster at Wooster. The debate held at Wooster was the only one in which a unanimous decision was given, both the others being two to one.

The negative team, consisting of Clifford W. Skinner, '21, W. J. Carney, '21, and F. M. Parrish, '20, debated the affirmative team of W. & J. consisting of W. G. Stewart, '20, Francis N. Barnes, '23, and C. Henry Bonner, '23. The judges of the debate were Professor Lincoln R. Gibbs, Pittsburgh; Mr. Few, an editor of Cannonsburg, and Superintendent N. G. Parke, of McDonald.

Our affirmative team consisting of G. F. Meredith, '20, Charles F. Richmond, '20, and James E. Isherwood, '20, successfully debated Wooster's negative team consisting of Willis B. Townsend, '21, Miles J. Martin, '21, and Marshall M. Knappin, '21, in the Ford Memorial Chapel Friday night. Judges deciding the debate were Rev. S. W. Bell, Erie; Harold T. Parker, Esq., Oil City, and Professor Evan T. Sage of Pittsburgh.

The debate was opened by Mr. Meredith, who showed how the present system was inadequate and that something new must be introduced to restore a sane condition. With no compulsory arbitration it is force vs. force and the public is the ultimate sufferer. He stated that the present system was inadequate and a peril and menace to the nation.

Mr. Townsend, the first speaker for the negative stated that the present strike had taken place owing to the fact that the board of the 1920 Transportation act had not been organized until after the strike and

Continued on page 3.

OVERALL CLUB ORGANIZED

Men of the College Begin to Combat the H. C. L.

The men of Allegheny College have just agreed to don overalls and old clothing to reduce the H. C. L.. This project was begun a short time ago when an agreement was signed by a large number of students to purchase no more clothing until commencement, and to wear overalls and old clothing until that time except in places where it would not be deemed advisable. This action was then finally decided upon last Thursday morning at a meeting of the men of the college. A somewhat lengthy discussion took place as to just what should be worn. The price of overalls varies from four dollars to seven dollars a suit, and as a large number of the men are well supplied with old clothing it was decided that it would be best to permit the wearing of old garments. In this way it will prevent any extra extravagance, and will not affect the price of overalls.

The formation of rules governing the H. C. L. campaign was left to the men's senate. The senate held a meeting on Monday morning, and decided that the wearing of old clothing should be emphasized. The wearing of patched clothing is wholly permissible.

—Just off the wires: Prices of men's clothing have taken a 25% drop in New York, due to the overall movement.

BIOLOGY CLUB.

Biology Club planned a hike for Saturday, April 24th, but on account of it being Founder's Day, a lecture was planned to observe it. It can not be definitely announced now but they are planning for another in the near future, probably the coming Saturday afternoon.

FOUNDER'S DAY OBSERVED SATURDAY

DR. THOMAS E. FINNIGAN REVIEWS AMERICAN EDUCATIONAL HISTORY.

'Founder's Day' was fittingly celebrated at Allegheny College on Saturday, April 24th. Students, faculty, alumni and friends of the institution met in Ford Memorial Chapel at one thirty in the afternoon. President Crawford and Dr. Joseph W. Miles had charge of the opening exercises.

President Crawford said that Founder's Day did not stand for any one founder, but meant that group of men who first saw the vision of Allegheny College, and were brought to do things as they did.

As all schools, Allegheny had troubles, and periods of discouragement. At one time, Bentley's doors were closed for two years and we had no college here. Then another group of men saw the vision and resumed the work of refounding the college. Civil War days were also trying days for the students, all left to join the army.

President Crawford added that it was because of this way in which the men and women of the first half century of the college, met their trials, that we were celebrating April 24th as Founder's Day. This was the actual anniversary date, for although Allegheny was not founded until June, 1815, Timothy Alden and his family arrived in Meadville in April with that purpose in view.

Dr. Thomas E. Finnigan, now director of education in the public schools of Pennsylvania, was the visiting speaker. He has, for twenty-seven years, been the director of Public Education in the State of New York. His address was founded on a wide experience and was of exceptional interest, dealing with the subject, "Public Education."

Dr. Finnigan divided the history of Education into three periods. He termed the first as the founding of education and establishing schools, and also the struggle to maintain them—the period from 1812 to the Civil War. The next period began

Continued on page 2.

ALEXANDER C. FLICK.

A highly interesting lecture was given in Alden Hall on April 22 by Alexander C. Flick, Professor of European History in Syracuse University. Prof. Flick was brought here under the auspices of the International Relations Club and spoke on Scientific Internationalism.

Prof. Flick first gave the significance of internationalism, stating that socialism is contre-nationalism, whereas great processes such as the universal postal and telegraph systems best represent inter-nationalism.

The speaker mentioned four problems to be faced and overcome by internationalism. The first is, human diseases such as the yellow plague, cholera and influenza must be eliminated. Poverty must be abolished. A good idea of the poverty existing today may be had by a trip into India or China. The third point, the one on which the other two depend largely, is there must be a greater spread of knowledge thruout the world. The illiteracy of America, a civilized and cultured nation, was strikingly shown in the army examinations of the past war. The rise of superstition and unrest can be attributed to this one thing. That there is a necessity for scientific political reorganization of the world is the fourth reason for internationalism. Until the people of a country can feel that the people of another country are their equals in every way, no successful basis of world peace will be found. One of the forefathers of this country said: "An honest man who will steal and lie for country is the most successful diplomat." The lecturer impressed his belief upon the audience that so long as this standard of international relations exists, there will be no true internationalism.

The speaker closed his lecture by telling of methods of uniting the world into one group. Compulsion and education are the only methods. The first has been proven too costly and the latter is now being tried out, thru the medium of the International Clubs of the World.

THE CAMPUS
OF ALLEGHENY COLLEGE

Established 1876.

Entered as second-class matter, October 30, 1904, at the Postoffice at Meadville, Pa., under the Act of Congress of March 3, 1879.

Published every Tuesday morning during the academic year by the students of the college, and devoted to the interests of the college and its community.

Subscriptions $1.50 a year. Single copies 5 cents.

The Campus is forwarded to all subscribers until an explicit order is received for its discontinuance, and until arrearages are paid according to law. Subscribers are requested to inform the manager of any change of address.

Communications intended for publication should be sent to the editor or dropped in the box in the main hall of Bentley before 9:30 A. M. Saturday.

15

H. J. RUSE, '21.....Editor
LOUDON L. CAMPBELL, '20.....Manager
SUSAN JENKINS, '20.....Associate Editor
FREDERICK W. McCLUER, '21.....Associate Editor
CARL D. MORNEWECK, '21.....Assistant Editor
PAUL S. DWYER, '21.....Assistant Editor
ETHEL POWNEY, '21.....Humor Editor
MARY HILDEBRAND, '21.....Reporter
PAUL JENKINS, '22.....Reporter
GEORGE BIRD, 22.....Reporter
LYLE A. CLOUGH.....Reporter
ROBERT L. MURPHY.....Reporter

EDITORIAL

We are looking for the wag who started a fund to erect a memorial to the "Spirit of Old Allegheny," said to have been deceased since the Spring of 1917. To this chronic pessimist The Campus has a few questions to put.

What do you think of the College League baseball schedule? What do you think of the Glee Club's present tour? What do you think of the college dramatic societies? What have you to say about the activities of the various college clubs, and the triangle debate, and the college publications, and the building program? What have you to say about the manifest good spirit and general activity everywhere on the campus?

In a court of justice, this mental featherweight would be found guilty of libel, slander, and all kindred charges; he would be banished from the society of self-respecting Alleghenians; he would find life a bitter lot.

When a person speaks of College Spirit, he seldom reflects the attitude of the college, but rather, his own personal attitude. To this crepe-hanging wag, we suggest a wholesome unselfish interest in the life of the college. When he is once really alive, we have no apprehension as to what will be his opinion of the Allegheny College Spirit.

There are, among the students, those who hesitate to break custom and a five dollar bill in order to join the overall army. The fad is likely to last only a week or so, anyway, they say.

The Daily Kansan is against any overall fad which will send the student rushing pell mell to the stores to buy overalls. This does not mean, however, that the Daily Kansan is not in favor of a movement to wear old clothes on the campus, not as a fad, but as an economic weapon against high prices. Overalls should be no more in style than any other old or cheap clothing. The purpose of economy will be best attained by the students wearing old clothes they already have rather than by buying new, cheap clothes.

—The University Daily Kansan.

The Campus Staff meets every Thursday at one o'clock in the Campus office in Bentley Hall. Competitors (business staff excepted) meet every Friday at one o'clock in the office in Bentley Hall.

DR. ELLIOTT ON "RAPHAEL."

The chapel service on Tuesday morning was given over to Dr. W. A. Elliott, who gave an interesting and instructive talk upon Raphael.

Dr. Elliott began his address with a short biography of Raphael.s mother who died when he was eight years of age and his father died when Raphael was eleven. After some years in school he decided that instead of being a master he would be a scholar and continued to study. He still thought it was the greatest joy of life to learn. Michael Angelo says of him that he held less to nature than to study.

Raphael was followed by a great number of people and had a pleasing personality both humorous and generous.

Raphael was a versatile man. Not only a painter, he did fresco work, was an architect, as well as tapestry designing. It is hard to say where he was greatest. Not only did he work in a great number of fields but he did an exceptional amount of work in each of these fields. Even though he died at thirty-seven we have 287 known pictures of his, as well as 500 drawings and sketches.

Raphael made modern Italy as much as the statesman and warriors. He knew how to speak to man universally in a language that he understands. He teaches us to see the beautiful and even the divine in the ordinary things of life. He shows us where we need to open our eyes. His idea was not for breaking down the traditions of the past but for changing here and there and so save a great deal of useless destroying and construction.

In conclusion Dr. Elliott stated that Raphael's life is great because he retained sensitiveness of the soul to beauty.

FOUNDER'S DAY OBSERVED

Continued from page 1.

after the Civil War, was one of bitter struggle and dark times for schools. It was the time when far-sighted men were trying to make the schools free for all. Finally they won, and today we have our free public schools. These schools are being made better and stronger year after year. But now we are in the most wonderful period of all—the state is trying to establish state universities and colleges. It is now the popular belief that a student should be given every possible chance for an education if he wishes it, and shows promise. The State of Pennsylvania is considering establishing a state center of education, to include the University of Pittsburgh, University of Pennsylvania, and Pennsylvania State College. This would make Pennsylvania first in education in the United States. He told what had already been done with the Normal Schools and showed that the worst thing that confronts every educational institution is a lack of funds.

Before the war the State Department furnished 30% of the funds used in the education of the state but that now that had dropped to 11%. Before the war the educational appropriations of the state was 30% of the entire state appropriations but that now that had also dropped to 9%. America is placing more in roads than education. Mr. Finnigan made a plea, not against good roads, but for more funds for education.

Before this interesting talk, Dr. Crawford told an interesting history of Allegheny College, how two or three times there was great anxiety over the future. But now we have Allegheny as one of the best of its kind in this part of the country.

COLLEGE LEAGUE OPENS SERIES

Continued from page 1.

Passed balls—Kamerer, Russell.

Left on bases—Phi Psis 5; Phi Gams 7.

Umpire—Dan Murphy, '22.

Score by innings—	R	H	E
S A E .....001 000—	1	4	6
Phi Delts .....009 40*—	13	5	1

Sacrifice hit—Dunbar.

Stolen bases—Parent, Shirer, Isherwood, Hirst 2, Kerr, Loomis, Dunbar.

Left on bases—Sigs 6; Phi Delts 4.

Bases on balls—Off Robinson 3; off Dunbar 4.

Hits—Off Robinson 5; off Dunbar 4.

Double play—Loomis to Kunselman.

Hit by pitcher—By Robinson (McClure, Smith).

Struck out—By Robinson 7; by Dunbar 7.

Wild pitch—Robinson.

Umpire—Coach Hammett.

Seeing the advertisement "Evening Frocks ½ off," one can't help wondering if its "up or down!"

Even tho she calls you an angel, you'll eventually come down to earth.

READ 'EM AND WEEP

We nominate for the electric chair:

1. The ringer of the 6:45 A. M. bell.
2. The Phi Beta candidate who piously requests that the class receive the privilege of a weekly review to keep the work fresh in its minds.
3. The inventor of hash.
4. The student who runs a seven-seated car and never asks any one to ride with her.
5. The operatic felines who shout nocturnal argeppios beneath the down windows.

The Frat Pin.

He wore his college frat pin
Just southward of his heart,
And vowed that from that resting place
That pin should ne'er depart.
Years that passed still found him
Ever firm and standing pat,
Still wearing his college frat pin
In honor of his frat.

One day two eyes confused him,
His high resolve took chase.
A soft voice coaxed the frat pin
From its old abiding place.
They're now in a little bungalow
And the frat pin?—fastens baby clothes
In honor of his frat. —Froth.

"Why do the prohibitionists object to raining?"

"Oh, I suppose because the ground gets soaked."

Soph—Want to see two cute little devils?

Fresh—Yes.

Soph—Go to hell!—Judge.

Tom—They must have been corresponding for a long time.

Bill—Why?

Tom—He knew right where to look for page two of her letter.

Stude: "Have you any rustic furniture in your room?"

Stewed: "No, but I have a log table in my math book."

Professor W., delivering final lecture of the term, ended by saying: "The examination papers are now in the hands of the printer. Are there any questions to be asked?"

Silence prevailed. Suddenly a voice from the rear inquired:

"Who is the printer?"

—Tulane Hullabaloo.

Chambermaid—"I found 75 cents in your bed this morning."

Prof—"Ah, my sleeping quarters no doubt. —The Collegiate World.

"Is it all right for me to take her to a play in a business suit?"

"No; take her in a taxi.—University Hatchet.

It goes without saying that the step ladder and the alarm clock are two things that help man get up in the world.

"Here comes Madge, isn't she a keen little dame?"

"Yes, watch her cut me."—Puppet.

A. ALLIX INTERVIEWED.

We publish the following interview with M. Andre Allix, believing that his opinions of various questions of the day will be of interest to many Allegheny students.

"The most striking things I find in America are railroad strikes. If France had one-half as much labor trouble as the United States, you would say that we were a lost people.

"Clemenceau is a warrior—he has served his purpose and we would not want him for President—we are fundamentally a peace-loving people.

"What do I think of the American attitude toward the Treaty of Versailles? Franch has every confidence in the ultimate good judgment and common sense of the American people.

"Wilson is a popular man in France—almost an idol—but not so much as at first, because he is too much of an idealist and dreamer.

"Relative to the question of morals, France is misjudged. The difference between you Anglo Saxons and the French people is well shown in the following story: When an English or American father gives his son advice, he says, my son, you must resist temptation, but if you cannot resist, then hide your sin, so that it may not become known, and bring disgrace upon your family. The French father says to his son, my son, you must resist temptation, but if you can not resist, then do not hide your sin and add the sin of deceit to the sin you have committed. Essentially, there is no difference in the morals of France and of America—in normal times. Wars have morals of their own.

"How do I find America? A little dry.

"America has the oldest political traditions of the world—they date back to the morning of the Mayflower Pact."

Maxwell's Column

A TALK WITH BILL.

I was talking to Bill. And Bill, commenting on a proposed college function, said, The old college surely has changed, hasn't it? Well it is only a symptom of the great change that has gone on everywhere—a change in our viewpoint, our thinking, and our standards."

I answered, "Yes, and we are not at all aware of how great the change has been. A map of our thought-life before the war would astound any of us—providing, of course, we did any thinking." And that snatch of conversation led me to reflect on the value of this change.

For change is not always progress. Evolution can be downward as well as upward. Acquaintance with some Mayflower descendants in Massachusetts convinced me of that. Reflect on Greece or Rome. Before we boast of change, let us note its direction.

Change in thinking is not always broadmindedness. It may mean only superficiality. I have heard men boast of broadmindedness whose brains couldn't jump the track or take the switch to save their souls. Are we really thinking more deeply? Are our standards truly more comprehensive and intelligent? Or are they simply more lax?

The test is Christ. This is no longer the contention of the pulpit alone—the thoughtful leaders of business, industry, and labor are preaching it. If our thinking runs in the same direction as His teachings, we can be sure we are running aright.

A Pittsburgh business man once said to me, in a superior way, "A minister should try and see things in the way a business man does. The business man has problems that a minister doesn't realize. He looks at things in a different way."

My answer was, "The important thing isn't that you look at things from my viewpoint, or I from yours. The important things is that we both look at it in God's way."

PHEATRIX BAREFACTS

Dearest: Reports from Paris say that women's clothes will be rather daring this year. Do you think there will be any innovations in men's clothing?

Letter Rip.

Beloved Rip—There may be a few innovations in men's trousers, but there will be little or no change in men's pockets.

Pheatrix.

Dear Pheatrix:—I'm in love with a fair co-ed.
I haunt the library night and day;
Some people think me crazy.
It seems my mind from lessons stray;
Professors think I'm lazy.
But tho my head seems wrot of lead
It's not—I love a fair co-ed.

I cannot sleep, I cannot eat;
My nerves are really jumpy.
With HER my disposition's sweet—
With others it is grumpy.
I think that I'd be better dead
Because I love this fair co-ed.

Her eyes are blue, her hairs are too;
Her teeth are gold and tiny.
Altho she is an awful shrew
Her nose is ever shiny.
But she's just as pretty as I've said,
The girl I love, this fair co-ed.

A. Fresh.

Dear Fresh:—You have my sympathy. Love at its worst never affected me that way. But I refer you to the red-headed girls' advice: "Fall in love with yourself, then you will have no rivals."

Pheatrix.

My Dear Miss Barefacts:—I was reciting the other day in Physics I class when the bell rang. Dr. Ling said: "Just let me hold you for a few moments." But I didn't stay. Would he be offended, do you think?

Anxious.

My dear:—I fear you have greatly misjudged one of our professors. Of course, he was speaking to the class as a whole.

Pheatrix.

My Own Pheatrix:—Is there any truth in the rumor that the college girls are to don bloomers out of sympathy for the "Overall Club?"

Anxious Soph.

Friend Soph:—To the best of my knowledge there has been no movement in favor of such a radical departure from the ordinary style of dress, but I have it on good authority most of our dear co-eds prefer the short skirt to the bloomer. The girls ought to know which form of dress shows off their various charms to the best advantage and, as this is Leap Year, I would not deny to any of my less unfortunate sisters the opportunity to ensnare some careless "male." Still, half-hose costs much less than the real thing and most men are blessed with good imaginations.

Ever thine,
Pheatrix.

Sweet Pheatrix: —My girl's roommate was careless and my beloved detected rouge on the bosom of my best shirt next evening. How can I explain away this little difficulty?

Worriedly,
Maleius Vampius.

Dear Maleius:—You should be more careful of the little things in life or you will encounter a far more perilous situation than the one you now face. A more conscientious effort to discover incriminating evidence before it becomes incriminating should aid you in a successful career. Tell her you lent the shirt to a fraternity brother and let her believe it or not. Keep 'em guessing and they will believe anything.

Gushingly,
Pheatrix.

Dear Miss Pheatrix:—I accepted three invitations to the Inter-Fraternity Dance held last Saturday and then went with another fellow. The three are terribly angry for some reason or other. Do you think that I did right?

Spitefully,
Phickle Fillipa.

Spiteful Fillipa:—You certainly did do the right thing. If the other girls would take that darn-if-I-care attitude, the men would learn to take what is offered them and accept it gratefully. Keep them at their distance and they always come back for more.

Pheatrix.

Barber—"Do you want a hair cut?"

Stude—"Naw! Cut 'em all while you're about it." —Collegian.

Teacher: "John, your mouth is open."

John: "I know it. I opened it."

SMART EVENING FOOTWEAR IN PATENT, BRONZE, SUEDE AND SATINS.



See Our Wonderful Display Of Buckles.

IN CUT STEEL, STEEL BEADED AND RINESTONE.

"Gold Stripe" Silk Hosiery to Match.

BROWNELL SHOE COMPANY
208 CHESTNUT ST. - - MEADVILLE, PA.

MOORE BROTHERS
WHOLESALE EXCLUSIVELY
CREAMERY PRODUCTS ICE CREAM
Both Phones 887 Water Street

"Say it with Flowers"



FOR GIFTS
Flowers not only delight the eye, but their beauty and fragrance brighten the atmosphere.

"POSEY SHOP"

Have You a PRESSING ENGAGEMENT? We would like one!
Students' Suitatorium
Quarter a Leg---Seats FREE! Called for and delivered

Ballinger & Siggins
"THE REXALL STORE"
EASTMAN KODAKS, FILMS, CAMERAS
Huyler's & Liggett's Candies
Soda Water, Cigars, Stationery
Safety Razors and Perfumes.

Artists & Draughtsmans SUPPLIES
Drawing Papers, many kinds.
Drawing Pencils, all grades.
Oil Colors, Water Colors, Brushes.
Canvas, Academy Board, Stretchers.
Tracing Cloth, T-Squares, Triangles.
Drawing Instruments, Drawing Boards.
Waterproof Drawing Inks, etc., etc.
HENRICI'S
The Lafayette Book Store
201-203 Chestnut Street, Meadville, Pa.

D. T. REAMER
Leading Jeweler
MEADVILLE, PA.

Drs. D. C. & W. C. Dunn
DENTISTS
Corner Park Avenue and Arch Street.

Miller & Derfus
PARK AVENUE GROCERS
Corner Park Avenue and North Street
A. Miller City Phone 329
F. J. Derfus Bell Phone 207

Of Importance to the Student

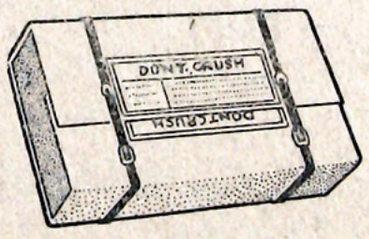

The problem has, at last, been most satisfactorily solved, in our "KWIKPAK" PARCEL CASE. You can conveniently, economically, neatly and safely manage the "Laundry Question." Reversible Case facilitates the delivery and safe return of your laundry in veritable "Ship-Shape Fashion."

KWIK-PAK TRADE MARK POST CASE

—FOR SALE BY—

ELDRED'S QUALITY SHOP
253 Chestnut St., Meadville, Pa.
CARL MORNEWICK, "Phi Gam House," Rep.

J. S. HOTCHKISS & BRO. CO.
Wholesale Grocers
144-146-141 Mead Avenue

REUTER'S
Modern Shoe Repairing
935 Market Street
Below Chestnut

HAHN'S
936-938 WATER STREET
Women's Ready-to-Wear
Dry Goods, Millinery
Writing Paper Special at 39c, 47c, 59c, 69c box, in colored tints.

D. A. GILL
GUNS, AMMUNITION, FISHING TACKLE and CUTLERY
989 Water Street

SATISFACTION IN PHOTOGRAPHY
MISS ANNA RAY
Where the Students Go.
873 Diamond

Mill Run Lumber Co.
BUILDING CONTRACTORS
Lumber—Mill Work—Paints
431 North St. Both Phones

Dr. F. F. WAELDE
DENTIST
Fourth Floor Crawford Co. Trust Bldg.
MEADVILLE, PA.

CLARK & MORFORD
Successors to D. M. Clark
Grocers
For Quality, Services, Right Prices
942 MARKET STREET
Phone 238

H. W. HARR
MERCHANT TAILOR
Builder of Fine Custom-Made
Fashionable Clothes
Flood Building, Chestnut St.

HARTMAN & JUDD
Gas Supplies
PLUMBING HARDWARE
STOVES FURNISHINGS

Sherman's
960 S. Main St.

General and Special Baking
Does your Club use
MOTHER HUBBARD
BAKED GOODS
If you want the best—you should
SHERMAN'S

Keim Print Shop
248 Chestnut St., Opp. Lyceum Theatre
Fraternity Stationery
Die Stamped in gold or colors, without charge for die. You buy the stationery only and pay for stamping
MENUS, CALLING CARDS, PROGRAMS

John J. Shryock Co.
Furniture
Rugs
Paper Hangings
Drapery

TRACK

Since returning to school after the Spring recess the track candidates have been training faithfully in order to get in the best possible condition for the meets that are to come. The first meet is to be held at Geneva May 8th, and because of the very poor weather that has confronted the aspirants for places on the team only the natural ability of the men is expected to show. This year the team is shy on good material for the jumps and field events. No material has been discovered for these events and the burden for upholding Allegheny in this part of the program will rest upon only two or three men. In the weights, Captain Coulsan and Cunningham, '22, will participate in all three events. The sprints should be well taken care of by McCreary, '22, and Kinney, '21, both letter men, together with Patterson, '20, and Clough, '22, Bittner, '22, and Bender, '22, both letter men from last year, will look after the hurdle events. A goodly number of aspirants are out for the middle distant events, the only letter man being Russell, '21. Miller, '23, is the only candidate for the pole vault and together with Bittner and Wimmer, '23, will try their skill at high jumping.

It is urged that any man in school who has ever done any polevaulting or has taken part in any field events or who would like to try his hand at any of these will turn out and report to Coach Hammett this week. With the Geneva meet so close at hand the tryouts must be held this week. On Wednesday the jumps will be held and on Friday the trials for the polevault will be held. Any one may try at these even though he has not been out for practice. It is hoped that a number will turn out in answer to this call for men for the field events.

The interscholastic meet which has been a part of the track program for the past few years will not be held this year because of the condition of the track.

Among the best men out for the team are as follows: Sprints: McCreary, Kinney, Clough, Patterson; Quarter: Wimmer, W. M. Jones, Campbell, Clough, McCafferty, Davies, Pringle, Wyman, Jenkins; Half Mile: J. Russell, Beatty, Tannehill, Rowley, Tate, Powell, Bozic; Mile: Barcus, Gailey, Kirschner, R. D. Bacon, Boak; Two Mile: Secor, F. H. Bacon, Kunzelman, Anderson, Brevort; Hurdles: Bittner, Bender; Jumps: Bittner, Miller, Wimmer; Polevault: Miller; Shot-put: Coulsan, Cunningham, Chapin, Larson, Frazier; Hammer-throw: Coulsan, Cunningham, Anderson; Discus: Coulsan, Cunningham, Scott, Agnew.

The schedule is as follows:
May 8th—Geneva at Geneva.
May 29th—Carnegie Tech here.
June 5th—W. & J. here.

Compliments
Tom K. Williams

YOCUM'S
For up-to-date framing
944 Market St

Geo. A. Feldmiller
FANCY AND STAPLE GROCERIES
College Trade Solicited

"Did you get excited when you fell through the ice?"

"No; I kept perfectly cool."
—Record.

See the new spring styles in Suits at Veith's.

NEW FIRST NATIONAL BANK
We offer a Complete Banking Service Based on Twenty-five Years of Continuous Experience.
WHAT CAN WE DO FOR YOU
We pay Interest and Show Interest
Capital, Surplus and Profits over $300,000.00.

Peter Miller's Sons
"FOR BETTER SHOES"
939 Water St. Meadville, Pa.

Whitehill's Ice Cream
Just one block from College—Corner Park and Baldwin

Your Clothes This Spring--
Solving the Problem with Ease and Thrift
Kincaid and Kimball Clothing represents a most extensive and exclusive selection of Gentlemen's Tailored by Hand Clothes for immediate wear, embracing every known Garment in Clothing models.
Ready to wear tailor made suits and top coats, Suede motor coats and raincoats.
PRENATT'S
The Proper Apparel Store

CALIFORNIA TECH SUCCESSOR OF THROOP COLLEGE

The State of California has recently won educational laurels for itself with which it will bid many of the eastern institutions close competition. Throop College, located at Pasadena, California, has been renamed the California Institute of Technology. It is in every way similar to the Massachusetts Institute of Technology, and will undoubtedly gain the same distinction. A gift of $200,000 has been received to be used in research work in physics and chemistry. Eight hundred thousand dollars will also be contributed for general maintenance provided that the sum total of $2,000,000 can be raised. Active plans are also under way for the erection of new chemical and physical laboratories, and also a laboratory for aeronautical research. Pasadena Hall, the administration building will be named Throop Hall in order to perpetuate the name of Amos Throop, the founder.

The faculty will consist of some of the best known scientists in the United States. Dr. Arthur A. Noyes, formerly at the Massachusetts Institute of Technology, and known largely for his research will be at the head of the chemistry department. Dr. Bateman will head the physics department while Dr. Millikan, of the University of Chicago and author of several text books in physics will devote part of his time as physics instructor here. Other well known educational authorities on the faculty are Professor Perigord, economics and political science; and part time instruction in physics will be given by Alfred Noyes in English Literature and in physics by Dr. Michelson.

President James A. B. Scherer deserves great commendation for the flourishing conditions at the institution as it is largely through his efforts that this institution has reached its present high attainment.

ALUMNI.

In the China Christian Advocate for March, there is an interesting picture of Stidger among the ruins—not of the Peking leader. Stidger is one of Allegheny's worthy alumni who has been doing a remarkable work in China for some years.

Frederick Karl Herpel, '13, permanent Major, Medical Corps, U. S. Army, is at present on duty at Walter Reed General Hospital, Tacoma Park, D. C., as Chief of the X-ray Service.

Lyman Angus, '12, is foreman of the Valley Smokeless Coal Company, Johnstown.

Edgar McFeaters, '10, is with Lyon, Singer and Company, stocks and bonds, Pittsburgh.

Miss Marie Francis, '20, has recently accepted a position as French instructor in the Kane, Pa., High School.

SUNDAY SERVICE

(Continued from page 1.)

The next point Dr. Forman emphasized was the error of John Doe, and the average man, in believing in the "Uselessness of the church and ministry." If anyone used common sense and thought, he would see that the church and ministry are but agents of a powerful organization of religion, and of as much importance as any business organization.

Some men believe in their own Gods as Nature and etc., but at heart they know that they are but manifestations of the "Great Power." "Divine election is self election," and we must understand this fundamental law.

In a word, Rev. Forman said: "The fundamental error of the average man is the lack of visualization, and lack of expansion of religious life." We must use our education to round out our mind, meet the world of full life, and to cultivate the feel of things, for the only truth is the truth we feel.

What we seek through education is satisfaction, the emotion of the ideal. "The heart eye's the right eye that makes us right or wrong."

The musical numbers at the service were: "Oh God, Our Help in Ages Past," by the choir, and organ prelude, postlude, and accompaniments by Dr. Church.

TRIANGLE DEBATE

Continued from page 1.

therefore it was not responsible. He furthermore maintained that there is a law in operation at the present time that will satisfactorily solve the majority of the railroad labor problems.

The affirmative side of the question was further upheld by Mr. Richmond. He showed that compulsory abritration was not radical, insures justice and finally, is genuinely American. He stated that the idea was to use the same machinery that already created by Congress with the final appeal to a Supreme Court. He furthermore showed that the plan would be just to (1) labor, (2) railroads and (3) the public. He finally showed how it would be genuinely American because it was based upon representation.

Mr. Martin continued the debate by stating that force would be necessary in order to make the men abide by the decision of the board. He went on to show how in other countries after the introduction of compulsory arbitration, voluntary arbitration had practically been abolished. New Zealand was quoted as an example in which compulsory arbitration had failed.

Mr. Isherwood completed the constructive argument for the affirmative. He proved that compulsory arbitration is right in principal, that it is practicable and would remedy the present evil, and that the award could be enforced through (1) public opinion, and (2) government prestige. Mr. Knappin was the final constructive speaker for the negative. He stated that awards could not be enforced. He looked upon this statement from the point of labor, the individual, and public opinion.

The issue of the debate was brought to a head in the rebuttal and there the fighting was keen. The issues as defined there were (1) necessity, (2) justice, and (3) practicability. Each side used some strong arguments which they used effectively. The affirmative, due in part to the final speech of Mr. Isherwood, seemed to have a little advantage over their opponents and were rendered the decision.

Allegheny may well be proud of her debating teams of the past two years. It seems that a new era has come to Allegheny in its debating activities. The complete victory over W. & J. in the debates of last year as well as the debates of last week are a great contrast to the results of the debates of two years ago and preceding years. It is hoped that the good work will continue.

Meadville Federal Bakery
What all athletes should eat—the Health Bread, made from our Federal flour, right from our mills in Minneapolis. Crispy, crusty, tasty, goodness in every loaf. Made with sweet, wholesome nutritious milk
—AT—
MEADVILLE FEDERAL BAKERY
285 Chestnut Street

OHLMAN'S LAFAYETTE BLOCK
The Kuppenheimer House in Meadville
SUITS, OVERCOATS, HATS, FURNISHINGS

HENRY J. KRUEGER
LEADING FLORIST
The Freshest and Largest Selection of Home Grown Cut Flowers in season
Artistic Decorations of All Kinds

Independent Dry Goods Co.
Corner Park and Chestnut

DR. W. W. SHAFFER
Eye, Ear, Nose and Throat
Trust Company Building Meadville, Pa.

H. E. ELLSWORTH
Photographer
887 MARKET STREET

Low's Pullman Diner
Best Eats at Best Prices

P. B. GRAHAM
Gas Lights Supplies
Fuel Saver Stoves
Silverware Cutlery
Sporting Goods
962 Water St.

Economy Printery
895 Market St., Meadville, Pa.
Telephone 453-K
Distinctive classy printing of quality at popular prices

THE WRIGHT CO.
Dry Claning, Pressing and Tailoring!
902 Water Street

Wood & Stone
JEWELERS
967 Water Street Meadville, Pa.

Go to **I. E. HALL'S** for the
Finest Photos in the City
Satisfaction Guaranteed
212 Arch Street

Academy
. . . Where the Satisfied Crowds Go.
The Best and Cleanest Entertainments Possible to Secure

The Lyceum
EXCLUSIVE PICTURE HOUSE
Best Pictures Available
FESTIVAL ORCHESTRA

Miller's Grocery
Candy and Tobacco
Opposite Hulings Hall

LAFAYETTE BARBER SHOP
SEVEN CHAIRS—ALL GOOD
Treat Yourself to the Best

Dr. C. C. HILL
Eye, Ear, Nose & Throat
Glasses Furnished.
281½ Chestnut St.

Griffiths' Baking Co.
Bakers of Quality Goods
1272 S. Main Street
Local Phone 603-K Bell Phone 19

What College Men Want
They find the makes, assortments, style and values here; that's why so many college men think of this as "their store."
Hart Schaffner and Marx Clothes
Fashion Park Clothes and
Our own make
Being clothing manufacturers we eliminate the manufacturers profit on our own make which we share with the customer which means a big saving.
We receive the latest New York styles from our own factory in New York City weekly.
Always the newest novelties in Furnishings and Hats.
SMITH BROTHERS
219 Chestnut Street.
Stores, Meadville, Pa., Erie, Pa., Albion, Pa., Youngstown, Ohio, Knoxville, Tenn.

Style Headquarters

SOCIETY BRAND
SUITS, TOP COATS, OVERCOATS

Stetson Hats, Manhattan Shirts

Mendel's

Meadville Dry Goods Co.

Quality and Style Supreme in Cloaks, Suits, Dresses, Gowns, Waists of all descriptions, Foreign and Domestic Dry Goods and Notions, at

942 WATER ST. **THE DAYLIGHT STORE** 942 WATER ST.

ALLEGHENY COLLEGE

Founded in 1815

GOOD TRADITIONS
STRONG FACULTY
UNSURPASSED LOCATION
REASONABLE EXPENSES

Catalogue sent free of charge to any address on application to

PRESIDENT CRAWFORD, Meadville, Pa.

Leonardson's

EXCLUSIVE MODES

No. 940 Water St., Meadville

GO TO—

KEEP'S PHARMACY

For Good Soda, Good Drugs,
Good Toilet Articles, Good Candy

DR. W. C. CARPENTER

DENTIST

Over Wilson's Jewelry Store Both Phones

Burch's Large New Ice Cream Parlor

especially suited for the college trade—Roomy, Sanitary, Comfortable

JULIUS STAFF

MERCHANT TAILOR

934 Market St., Meadville, Pa.

Cut Flowers for All Occasions a Specialty

Checkary's Candy Land

"Home of Sweets"

Fresh Confectionery, Pure Fruit Soda and Ice Cream

251 Chestnut St. Bell Phone 4-R

The Culbertson Dry Goods Co.

WATER STREET

GREEN & BAKER

DEALERS IN

Conneaut Lake and Pure Distilled Water Ice

954 Market Street Both Phones

Sanitary Barber Shop C. F. GEBHARDT Prop.

First Shop Below Postoffice, Meadville, Pa.

WORKMANSHIP AND SERVICE OF THE BETTER CLASS

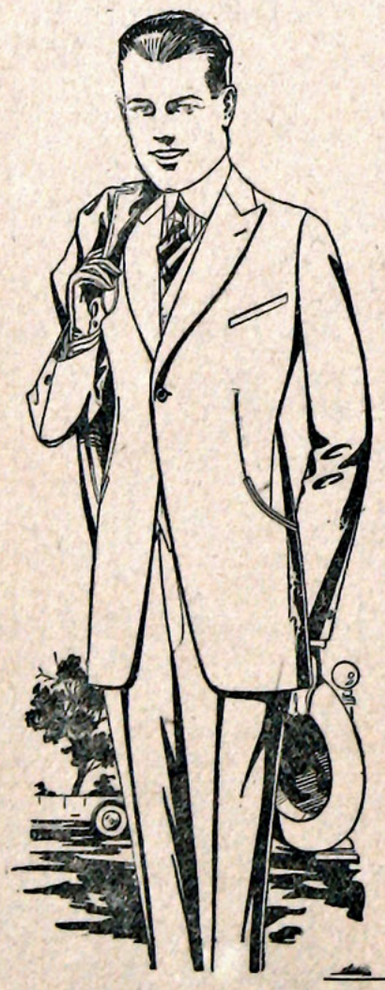

The Criterion

The place where you can save from $5 to $10 on your suit or overcoat

ALSO A FULL LINE OF FURNISHING GOODS

SHIRTS
TIES
HOSIERY
GLOVES
HATS
CAPS
SWEATERS
JERSIES

We Sell For Cash and Sell For Less

THE CRITERION

ON THE CAMPUS

Hamblen C. Eaton, '22, is reported nearly recovered from an operation for appendicitis and expects to return to college in the near future.

E. L. McMurren, '20, spent Saturday at his home in Edinboro.

G. R. Kirschner, '22, spent the week-end with friends in Sharon.

Faculty guests at the Hall Sunday were Dr. and Mrs. Henke and Miss Helen Adams.

Miss Elizabeth Burwell, of Oil City, visited the members of Kappa Alpha Theta over the week-end.

Mrs. V. Bly, of Jamestown, visited her daughter, Lucile, over the week-end.

President Crawford journeyed to Cleveland Friday where he addressed the Cleveland Alumni Association of this college Friday night.

Dr. W. A. Elliott leaves this week for Des Moines, Iowa, where he will attend the General Conference of the M. E. Church.

Miss Anna Tarr, '09, a sister of Mrs. O. P. Akers, visited at Dr. Akers' home over Sunday.

Profesor Karl A. Miller was the essayist of the Round Table Discussion held in the Unitarian Church last night. The question discussed was the conserving and utilization of the water resources of Northwestern Pennsylvania.

John W. Wilkinson, '98, died in Cleveland on April 24 as the result of an accident on the Nickle Plate Railroad.

The Hulings Hall girls began their Senior teas yesterday.

The gentleman who accompanied Dr. Finnegan here was Mr. Templeton, a prominent lawyer of Greenville and a member of the State Board of Education.

Miss Marion Bell, of Beaver Falls, Pa., attended the inter-fraternity dance Saturday night, and was the week-end guest of Miss Christine Boggs, '23.

Miss Margaret Shaffer, of Columbiana, O., was the guest of Miss Helen Galbreath, '23, over the week-end.

Miss Marie Roess, of Oil City, Pa., was a guest at the inter-fraternity party Saturday night. She visited Miss Anne Lowrie, '23, over Sunday.

Miss Martha Richey, of McKeesport, Pa., visited Miss Dorothy Mussler, '23, over the week-end.

Miss Elizabeth Carew, '20, has resigned her part as Beaucaire in the Klee-o-Kleet play. Miss Madeline Stanford, '21, will take the part. We notice that other colleges are interested in Booth Tarkington's play "Monsieur Beaucaire." Concluding his series of readings under the auspices of the B. Y. U. Women, for the benefit of the college girls' rest room, Professor Pardoe read this popular play at B. Y. University.

Kappa Alpha Theta announces the initiation of Miss Ruth Young, '23.

Ruth Brumbaugh, '18, who is now teaching in the Franklin High School, spent the week-end with her sister, Inez Brumbaugh.

Eleanor Steele, of the University of Pittsburgh, is visiting Ruth Young, '23.

Kappa Alpha Theta Chapter and alumni held a dinner party in their fraternity room on Friday evening.

Sigma Alpha Epsilon announces the pledging of H. M. and W. H. Maitland, both of the class of '22.

Miss Martha Schall, '22, was called to her home in Vandergrift on account of the death of an uncle.

Miss Kathro Jones, of Greenville, visited Miss Mildred Steele, '22, during the week.

M. N. S. Initiation was held in the Annex Monday, April 19.

CLASSICAL CLUB.

The regular meeting of the Classical Club was held in the Library on Tuesday, April 20. Miss Ruth Sjoberg, '21, was elected chairman. After the necessary business was transacted Miss Catherine Farr read an interesting paper upon slavery in Rome, showing the rise of slavery, the sources from which slaves were procured, their treatment, the various grades of slaves, the means by which they might obtain freedom, and the effect of slavery upon the Roman people in its moral and economic aspects. Plans were discussed for a banquet for the Club on June 2.

Yale is establishing an Andrews Memorial Loan Library. The plan is for the Yale students to donate their old text books to the Library, where they will be preserved for the use of students who are working their way thru college and cannot well afford to purchase books.

At Muhlenburg a campaign to raise $500,000 for an endowment fund has been started.

Grouch—"If that's bullion, I'm an idiot."

Waiter—"That's right, sir. It is bullion."—Collegian.

Social News

One of the most successful parties of the year was the Allegheny College dance given at Conneaut Lake Park Saturday night, April 24th. The music was rendered by the Lawrence Orchestra of Erie, had its usual pep and jazz, and the whole evening's program was smoothly carried out under the successful management of the following committee: J. F. Preston, Chairman; W. D. Barcus, S. A. Carlson, H. E. Coulsan, H. W. Dickie, W. B. Gordon, E. L. McMurren. The only criticism made is that the party ended all to soon to suit the dancers. The patrons and patronesses of the dance were Dr. and Mrs. C. A. Darling, Dean Alice H. Spalding, Prof. and Mrs. C. F. Ross, Mr. R. C. Ward, and Dr. and Mrs. O. P. Akers.

The first Senior Tea of the year was held in the gymnasium of Hulings Hall on Monday, April 26th. The Senior Teas of the past have always been considered as of the most important events of the year, and the teas which this year's Seniors are going to give will uphold this reputation in all respects. The gymnasium was tastefully decorated in the class colors, red and white. Miss Spalding, Dean of Women, and Miss Florence Gibbons, '20, poured, and Mr. J. A. M. Stewart sang a solo. The following girls have charge of the Senior Teas for this Spring: Florence Gibbons, Marguerite Diefenderfer, Ella Karsh, Alice Robinson, Gladys Raymond, and Helen Davis.

Y. W. C. A. INSALLATION.

The installation of the new Y. W. C. A. cabinet took place Sunday evening in the Chapel oratory. The ceremony was simple, but impressive. Former President, Edith Potter, '20, was succeded by Florence Miller, '21. In relinquishing her office, Miss Potter thanked the girls for their co-operation in the past year, and emphasized two factors, prayer and service as necessary in carrying out the work of the Y. W. C. A. Miss Miller, upon receiving her office, said that God's help together with every girl was necessary if, in the coming year, the work of the Y. W. is to be successful.

The other members of the cabinet then conferred their offices upon the new cabinet. Vice President, Dorcas Hall, '20, is succeeded by Anna Jane Walker, '21; Secretary, Martha Schall, '22, by Marcia Mae Horton, '23; Treasurer, Gladys Tuck, '21, by Louise Hulin, '22; Annual member, Helen Shuster, '21, by Clara Weller, '22; Chairman of the Devotional Committee; Anna Nelson, '20, by Helen Shuster, '21; Bible Study Chairman, Florence Miller, '21, by Gladys Tuck, '21; World Fellowship Chairman, Alice Robinson, '20, by Ethel Powney, '21; Social Service Chairman, Dorothy Roach, '21, by Francis Pitt, '22; Social Chairman, Inez Brumbaugh, '21, by Dorothy Worster, '22; Association News, Clara Weller, '22, by Virginia Grenette, '23; Music and Conference, Francis Pitt, '22, by Inez Brumbaugh, '21; Day Student, Helen Thoburn, '20, by Isabelle Johnson, '22.

ALPHA CHI SIGMA PLEDGES MEN

Within the past few days Phi Chapter of Alpha Chi Sigma has pledged seven men from the Senior and Sophomore classes. They include F. B. Trace, '20, and P. W. Jenkins, J. W. Kamerer, W. E. Jordan, H. D. Leberman, D. J. Murphy, and L. A. Clough, all of the class of '22. It is customary for Alpha Chi Sigma to hold two initiations during the school year. One during the first semester, and the second one during the latter part of the second semester.

The requirements for membership are somewhat more strict than heretofore. The first requisite being that the person must intend to pursue chemistry exclusively as a profession instead of admitting those who would pursue some profession, such as medicine which involved some phase of chemistry. The person to be eligible must also meet certain other requirements, the most important being scholarship, which makes it an honorary fraternity as well as a professional one. With these regulations many good men can not be considered as heretofore.

The American championship track and field meet of the Intercollegiate Association of Amateur Athletics of America is to be held at the University of Pennsylvania on May 28th and 29th.

A shiny nose takes the best photograph in the movies.

Veith's Spring Suits are full of 'pep'

Hershfield's

Big line of fancy Spring suits received
$25.00-$35.00-$45.00
Our stock of hats, caps, shirts, ties, hosiery, gloves, underwear, etc. is complete. We save you a large per cent on all purchases.
TRY US
H. L. Hershfield

THE CRAWFORD STORE

SERVICE QUALITY LOW PRICES
914-916 Water Street, Meadville, Pa.
We give S. & H. Green Trading Stamps

THE **Tribune Publishing Co.**

Printing That Is Right

Programs, Invitations, Booklets, Menus. In fact, "Anything that is Printable."

Federal St., Meadville, Pa.

GET YOUR
Tobacco and Smokers' Articles
AT THE
UNITED CIGAR STORE
BEATTY & BALIZET, Agents

Heckman's Pharmacy

Everything in Drugs,
Cameras and Supplies
Developing and Printing
Columbia Grafonolas and Records
912 Water Street. Both Phones

Shoe Repairing

OF CLASS AND DISTINCTION

WALTHER & YEAGER
903 Water Staeet

C. P. HARRIS

Headquarters for Flour

907 Market St. Both Phones

BUSY BEE

Quick Lunch Restaurant

948 Water Street

Smith & Wirt

PHARMACISTS
Former Red Cross Pharmacy

Geo. T. Wilson & Son

The HALLMARK Store

Jewelers Opticians



You've got to hand it to the Conklin! When it comes to real smooth, speedy writing, it's there!

Conklin's Self-Filling Fountain Pen
NON-LEAKABLE

Filling is a cinch—just one thumb-pressure does it. $2.50 and up for a Conklin that lasts always. Come in and give 'em the "once over"

E. H. SHARTLE

Printing and Office Supplies, Stationery, Greeting Cards, Loose Leaf Outfits and Supplies, Book Binding.
Bell Phone 261 Opposite Academy
Meadville, Pa.

BATES

PIANOS, VICTROLAS
SHEET MUSIC—RECORDS
We furnish Pianos for all Fraternity Houses

E. H. Kahler

DENTIST

Over Ballinger & Siggins

THE STUDENTS' BARBER SHOP

For the Best Hair Cut, Shave or Massage
G. S. WAGNER
Cor. Chestnut Street and Park Avenue

Meadville News Agency

FRED B. TRACE
Newspapers and Periodicals
Across from the Post Office

A. W. HANAWAY

RELIABLE JEWELER
279 CHESTNUT ST.

DERFUS BROS.

Fresh, Salt, Dried and Smoked
Meats
Oleomargarine and Oysters

Goods delivered to any part of the city.
346 North St.—Both phones.

FRISK
Ice Cream Parlor
FINE CONFECTIONERY

F. R. FAY
FISH MARKET
FRESH AND SALT WATER FISH
Sea Foods and Oysters in Season.
950 Market Steet
Local Phone 94 Bell Phone 234-J

CRAWFORD COUNTY IS FAMOUS FOR ITS CHEESE

The Leon C. Magaw Cheese Co.
MEADVILLE, PENN'A

GEORGE PRATT
PHOTOGRAPHER
943 Park Avenue Meadville, Pa.

Sliter's Meat Market

Home of Nut Margerine
Best Spread for Bread
945 MARKET STREET
Bell Phone 155-R
Local 660

HARLEY D. CARPENTER

ELECTRICAL SUPPLIES

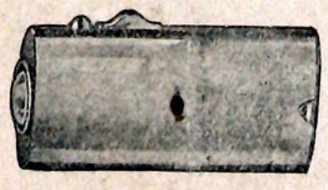

FLASHLIGHTS

VEITH'S MARKET

DEALERS IN
All Kinds of Fish, Oysters and Butterine
955 MARKET STREET
Both Phones, 536.

The Meadville Laundry

C. A. Gilbert, '15, Propr.