# Penn History Head Discusses Changes In Attitude Toward Study Of History

By Nan Kilburn

This year's Sturtevant Lecture, held Thursday evening in Ford Chapel, featured Dr. Roy F. Nichols, head of the history department of the University of Pennsylvania, who spoke on "Wider Horizons for Historians."

Dr. Nichols discussed the changes which have occurred in the treatment of an attitude toward history in the last fifty years. Historians were a self satisfied group at the turn of the century, he explained, but they soon became discontented with the lack of science and "intellectualness" in their field.

An era of political, economic, and social progress followed in an attempt to improve American democracy, he said, and after the First World War a series of writings appeared denouncing the narrow interpretations of American life and giving greater consideration to the people in history. Historians began to "popularize" their literature, reasoning that since life was not boring, neither should be the story of life.

### Conflicting Views

Dr. Nichols then described three conflicting views developed by historians about this time. Henry Adams, he said, held that historians could find reasons for things through science and that man was approaching the limit of his intellectual capacity. Another faction held that historians must find the laws of progress, while a third claimed that historians as the "minds and memory of society" were thus at the apex of the intellectual world. The climax of the conflict came with the introduction of Einstein's theories on a general concept of relativity: the individual observes subjectively, and therefore relatively, rather than objectively. According to Dr. Nichols, this made it impossible for historians to succeed in their search for truth, which they felt unattainable.

### Next Fifty Years

Dr. Nichols then posed a question about the role of historians during the next fifty years. Their first job, he proposed, is to "get rid of the rubbish" and to clarify the vague, over-simplified concept of their task and method. New opportunities for progress, he stated, have arisen due to a clearer understanding of human behavior and to fellowship with other social sciences. A revision of the concept of the method with regard for human nature and values and an acceleration of intellectual activity are needed. Attention must be given to the meaning of history, Dr. Nichols concluded. This should involve a reliving and rethinking of the past on the part of the historians, whose job would then be to "bring the past to the present in a meaningful way," he said.

## First Of Weekly IRC Radio Shows Tonight

Beginning tonight at 8:30 the International Relations Club will sponsor weekly broadcasts over WMGW. The topic to be discussed this week will be some aspects of the UN General Assembly. The club is also planning to give some form of aid to foreign students in the near future.

The purpose of IRC is to meet regularly and talk about current problems regarding the diplomatic, economic, and social relationships between the nations of the world.

# Women's Speech Contest Set



Contestants in the annual Women's Extemporaneous Speaking Contest to be held in the Playshop tonight are pictured above. They are (left to right) seated: Harriet McCafferty, Abla DeLellis, Ann Harmony, Snip Engle, and Di Spaulding; and standing: Muriel Zulch, and Pat Alston. —Photo by Damm

The annual Women's Extemporaneous Speech Contest will take place in the Playshop tonight at 8:15. Steve Graffam is chairman of the contest, which is sponsored by Phio-Franklin Speech Union.

The speakers tonight will be: Alba DeLellis, representing Tallageewees; Ann Harmony, Alpha Chi Omega; Muriel Zulch, Alpha Gamma Delta; Diana Spaulding, Alpha Xi Delta; Harriet McCafferty, Kappa Alpha Theta; Emily Engle, Kappa Kappa Gamma; and Pat Alston, Theta Upsilon.

Dr. Herbert Picht and Miss Blair Hanson will serve as judges. Each contestant will, in alphabetical order, draw three topics of general interest to women at 4:00 p.m. today, and will have until 8:15 to prepare an eight to ten minute speech on one of the topics she drew.

The speakers are competing for a gold cup, to be kept permanently by the sorority whose representatives win the contest three consecutive times. Last year's winner was Pat O'Connell, who represented Alpha Chi Omega.


*75th Anniversary*

# THE CAMPUS

OF ALLEGHENY COLLEGE

VOL. LXXVI, No. 9 · Meadville, Pennsylvania · NOVEMBER 15, 1951


# Dramatic Hits Involve Work, Time, And Skill

By Erik Woit

While spending a number of years on this campus, engaged in intensive academic endeavor, everyone from time to time has an opportunity to enjoy a Playshop production. However, the part the majority of us see represents a finished product, a complete entity in itself. Outsiders—and that's what most of us are—rarely see the creative process taking place, much less experience it. At some time or other we ask ourselves: What exactly is involved in putting on a play?

Once a certain play has been selected, the producer and designer get together to decide on the style in which the play is to be presented. This decision is made in accordance with the nature of the play and its literary and aesthetic type. Then a detailed analysis follows—a process which is concerned with such matters as atmosphere and emphasis which, in turn, can be on the individuals or the setting.

### Technical Aspects

At this point the producer considers the technical aspects of the particular production. Physical limitations are a decisive factor here. Lighting, its motivation, and the movement of the actors on the stage are worked out. There are alternatives and the choice is up to the producer and based on his personal judgment. Devices to emphasize characteristics of the play are applied in creating the proper atmosphere on the stage. Problems peculiar to the stage arise and have to be dealt with accordingly. In the latest production, "Blind Alley", for example, it was mandatory that a real instead of a stage mirror be used. The problem in this case was one of effective lighting—the position of the mirror had to be such that it would not interfere with the lighting effect, since its reflection might be distracting. That was a problem in geometry and had to be solved on paper.

### Illustration Of Action

The next step is the translating of the script into terms of movement by the actors. The movement has to illustrate progression of action and also the character relationship. To cite an example, in "Blind Alley" Professor Shelby and Hal Wilson, as the main characters, moved on opposite sides of the stage—an ex-

(Continued on page 6)

## Dorms Closed Next Week During Vacation Period

All dormitories will close at 10 p.m. next Wednesday, according to an announcement received from the office of the Deans of Students. Brooks, Caflisch, Cochran, and the smaller men's dormitories will reopen Sunday morning, November 25.

Students expecting to remain at Allegheny over Thanksgiving vacation are asked to contact Dean Charles W. McCracken, who will arrange their housing for the four days.

Dean of Instruction Julian L. Ross has issued the following statement concerning vacation cuts: "Students are reminded that they are expected to attend all classes, including those on days before and after vacations. This year the six class days preceding and following vacations are November 21 and 26, December 15, January 3, and April 5 and 15. If a student is absent from any class on more than one of these days he is assessed a fee of ten dollars for each additional day of absence."

## Freshman Elections Scheduled Tomorrow

Final elections for freshman class officers will be held tomorrow in Cochran Hall from noon until 1:30 p.m., and from 4:00 to 7:00 p.m.

As a result of the primary election held last Friday, the following students are candidates for office:

President, Dave Mitchell and Allen Yahn; vice president, Kay Sutherland and Phyllis Stewart; secretary, Gwen Locke and Sue O'Connor; treasurer, Graham Dunlop and Sam Hellman.

## Musical Offerings Open Radio Series

Pat MacEwen, Kay Sutherland, and Helen Baumgartner will be featured on the opening broadcast of the new "Allegheny Hour" series over radio station WMGW at 7 p.m., Tuesday, November 20.

According to W. S. Wright North, arrangements have been made for this program to be a regular feature of the station, to be presented on the third Tuesday of each month.

Miss MacEwen, colorature soprano, will sing two songs by Frank LaForge and Sir Henry Bishop, which were presented at the Chamber Music Concert on November 1. She will be accompanied by Miss Sutherland, flutist, and Miss Baumgartner, pianist.

Ed Bordo will serve as announcer for the opening program.

## Bristol Will Speak Before IRC Today

James E. Bristol, executive secretary of the Middle Atlantic Regional Office of The American Friends Service Committee, will lead a seminar this afternoon at 4:00 in Arter 14 on the subject "Non-Violence in the Aggressive World."

The student body is invited to this discussion, sponsored by ACA.

Yesterday morning Mr. Bristol spoke at the regular mid-week worship in the Chapel on the topic "Wars We Do and Do Not Want." He was guest speaker at the IRC meeting held last night, discussing the "Steps to Peace."

A graduate of Gettysburg College and of the Philadelphia Lutheran Theological Seminary, Mr. Bristol was for eight years pastor of Grace Lutheran Church in Camden, New Jersey. He has held the office of executive secretary of the Philadelphia Council for Conscientious Objectors and has served on the Steering Committee of Philadelphia Interracial Fellowship House.

During the summer of 1949, Mr. Bristol directed a work camp in Kingston, Jamaica, where campers from Jamaica, British Hondorus, Haiti, and the United States worked together in improving conditions at "Boys Town" in the slums of West Kingston.

## 'Kaldron' Progress Beyond Expectations; Distribution Date Scheduled For May 23

**Kaldron** co-editor Jean McCrea has announced that the yearbook's preparation is progressing far beyond expectations at this date. The first of the publication's five sections of material is scheduled to be mailed to the printer on December 1.

Distribution date has been set at May 23, 1952. However, Miss McCrea has stressed that printing delays beyond the control of the staff might be anticipated.

There is no theme for **The Kaldron** this year, the emphasis being placed on seniors and group pictures of as many students as possible.

"We are making an attempt this year to have our main presentation that of the entire college picture instead of any set pattern," Miss McCrea stated.

To date thirty-two seniors have not had their pictures taken for the 1952 **Kaldron.** If the people whose names appear on the following list wish to have their photographs in the **Kaldron,** co-editor Sid Tamburine requests them to call Photo-Graphic Arts, 41-247, to make an appointment.

Unphotographed seniors are Howard Alliger, Richard Best, Louis

(Continued on Page 5)

## Freshman Sponsored Dance Set Tomorrow

A circus, complete with clowns and animals, is the theme of the freshman-sponsored all-college dance to be held tomorrow night from 9:00 to 12:00 in Brooks dining hall.

Johnny Martin and his twelve-piece band from Greenville will supply the music for the informal affair, which is under the supervision of Sue O'Connor and Tom Duff, members of the Freshman Cabinet.

Money collected at the consession in Brooks Gym will be contributed to the College Union.

## Children's Drama Season Launched

The Children's Theatre, under the direction of Miss Jean Mills, will open its season this week with the production of "Rumpelstiltskin" in the Playshop. Performances are scheduled for today and Friday at 4:00 p.m. and 2:00 p.m. Saturday. An evening show for adults will be given tomorrow night at 7:00.

Adapted from the fairy tale of the same name, the play depicts the life of a dwarf who, by using magic, hopes someday to rule the world.

Bruce Reese, a seventh-grader at East End School, has the title role. Other leading roles are played by Carol Brown, Al Thennen, Brenda Bowser, and Katherine Kuhn. Supporting members of the cast are Joanne Bentley, Mary Catherine Hackey, Mary Lou Robinson, Danny Hess, Pete Mixer, Bill Dixon, and Dave Ward. Elementary school students in the production are Christopher Byers, Richard Dean, and Thomas Giddens.

# Are We The Silent Generation?

We would like to call attention this week to an article entitled "The Younger Generation" which appeared in the November 5 issue of **Time.**

In comparing our age (eighteen to twenty-eight years is **Time's** definition of the younger generation) to that of our parents, the now well-known "lost generation", we are called the "Silent Generation". Here are some of the points of interest which **Time** correspondents have discovered about us. We ask you to judge these comments on their validity. If you agree with their thesis, what do you think are the casual factors?

"Youth today is waiting for the hand of fate to fall on its shoulders, meanwhile working fairly hard and saying almost nothing. The startling fact about the younger generation is its silence. With some rare exceptions, youth is nowhere near the rostrum . . . . It does not issue manifestoes, make speeches, or carry posters."

"The younger generation can still raise hell. The significant thing is not that it does, but how it goes about doing it . . . . They are almost discreet about their indiscretions . . . . It sees no point or fun in yelling for freedom to do as it pleases, because generally no one keeps it from doing as it pleases. It is not rebellious—either against convention, or instruction, the state, or fate, Pop or Mom."

"The younger generation is tolerant of almost anything, shocked by little. Young men who may personally think sex experience before marriage wrong are perfectly tolerant toward anyone who disagrees . . . . Considering that its parents gave the younger generation few standards, few ideals, and an education increasingly specialized, i.e. without cultural breadth, youth's morals have turned out far better than anyone had a right to hope."

"Intellectually, today's young people already seem a bit stodgy. Their adventures of the mind are apt to be mild and safe, and their literature too often runs to querulous and self-protective introspection, or voices a plea, orthodox liberalism that seems more second-hand than second nature."

"Educators across the U.S. complain that young people seem to have no militant beliefs. They do not speak out for anything. Professors who used to enjoy baiting students by outrageously praising child labor or damning Shelley now find that they cannot get a rise out of the docile note-takers in their classes. The only two issues about which the younger generation seems to get worked up are race relations and world government; but neither of these issues rouses anything approaching an absorbing faith."

"Many students and teachers blame this lack of conviction on fear — the fear of being tagged "subversive". Today's generation either through fear, passivity, or conviction is ready to confirm."

"The only new movement that has begun in the younger genration is . . . the revolt against revolt — an attempt to give youth a conservative credo to stand up against the bankrupt but lingering political radicalism of the 20's and 30's.

"You cannot say of them 'Youth Will be Served', because the phrase suggests a voracious striking out from security, wealth, and stability. The best you can say for this younger generation is 'Youth Will Serve'."

And so that is the way we stack up: a generation willing to accept what comes along, not wanting to be disrupted from its main endeavor, the search for security.

We hope that the article isn't completely true. We'd like to add a few ideas concerning the reasons for our generation's general attitude. We were born or grew up during the depression period, and were thus nurtured in a society seeking for a way to end the confusion and bring back a period of reasonable security.

We further think that we have been intimidated by the growth of America as a world power. We are no longer a provincial nation, but one which is vitally concerned with the practical day to day activities in every corner of the world. We can no longer be bothered with the various trials of bettering democracy at home, for our attention is for the first time turned outward.

Justice Jackson, in a recent opinion, stated that the law had been turned upside down when the Supreme Court ruled that an organization should be granted certain rights, and yet the Court refused to grant these same rights to an individual. Our nation was formed with the intent of preserving the rights of individuals from higher bodies. But today the individual must serve, he must be a part of the unified front against aggression. But as part of that unified front he has given up his individuality and has willingly complied with conformity in order to better create his own and his nation's security.

# *Senior Sketch*

Ginny Minor comes to us from New York City at the present time, but she previously lived in Central and South America for about thirteen years. She acquired quite an international background attending grammar and high schools in Mexico, Chile, and Argentina. As a result of her years in Latin America, she speaks Spanish fluently and does tutoring in it. She is a geology major and plans eventually to go to graduate school at the University of Oklahoma for her MA. Her graduate work will possibly be in the field of petroleum geology, she says, with a view of returning to South America to work.



**Ginny Minor**

By earning her letter in varsity tennis during her sophomore year, Ginny became the only woman ever to win membership in the Block A Club. She has been on the tennis team all four years. In addition, she has participated in all intramural sports and has taken part in the Women's Athletic Association Play Day programs. During her freshman year she was a member of Heelers and also of Terrapin. Last year she was a member of the Associated Women Student's Senate, and she has also been a quiet proctor in the dorm. She is scholarship chairman of her sorority, Kappa Alpha Theta, while in Phi Beta Phi, honorary biology fraternity, she holds the office of vice-president. Classical music and drama are her favorite diversions besides sports, and she has helped out with a number of Playshop productions.

# ALLEGHENY ACTIVITIES CALENDAR

| | |
|---|---|
| **Thurs., Nov. 15** | Faculty Wives' Guest Day Tea—Pine Room—3-5 p.m. |
| | Women's Extemporaneous Speaking Contest—Playshop—8:15 p.m. |
| | AWS Harvest Dinner—Brooks Hall—6 p.m. |
| **Fri., Nov. 16** | Alpha Xi Delta Chili Supper—5:30 p.m. |
| | AUC All-College Freshman Dance . |
| **Sat., Nov. 17** | Football—Dickinson—Away. |
| | Outing Club Outing—Bousson—1:30-10 a.m. |
| | Alpha Chi Rho Fall Formal—9-12 p.m. |
| | Alpha Xi Delta Pledge Party—9-12 p.m. |
| | Kappa Kappa Gamma Pledge Dance—9-12 p.m. |
| | Phi Delta Theta Party—9-12 p.m. |
| **Sun., Nov. 18** | Outing Club Sectional Freshman Outing—Bousson—2:30-7 p.m. |
| | Movie—I Know Where I'm Going—Playshop—8 p.m. |
| | ACA—Oratory—7 p.m.—Dr. Morten J. Luvaas—"Church Music". |
| **Mon., Nov. 19** | Alpha Gamma Delta Initiation Banquet—Pinehurst—6-8:30 p.m. |
| | Alpha Xi Delta Initiation Banquet—New Grays—7 p.m. |
| **Wed., Nov. 21** | Classes Close at 4:20 p.m. |
| **Nov. 22-25** | Thanksgiving Recess. |
| **Mon., Nov. 26** | Classes Resume at 8 a.m. |

# Pins 'n Sins

Last weekend certainly saw a large amount of social doings on campus. Among the memorable happenings: that unusual entertainment at the Delt party starring Rudy's entertainers and Hoot Gibson—a combination strictly for chuckles . . . . The Theta Chi's Bowery Brawl offered racy costumes and most unusual refreshments as the receipe for a good time . . . Linda Baum really fell for Warren Billings at the Phi Psi pledge formal . . . don't swing so hard next time, Lindy . . .

In spite of the fact that the boys didn't get to try out those new pledge paddles, everyone had a wonderful time at the Alpha Gam formal Friday night. In fact, Nancy Welte enjoyed herself so much that she made a return engagement Saturday to play a hot bass for the jazz combo at the Phi Gam Poverty Ball . . . Although migration to Pittsburgh made heavy inroads on attendance at the Sig party, everyone present seemed to agree that, regardless of the occasion, SAE parties are pretty hard to beat. . .

It was truly Migration Day last Saturday—both Allegheny's team and students made their presence well known in Westminster territory. It looks like the "get up and go" of Alleghe's football team finally got up and went! Speaking of the football team, Ed Snyder sure helped bring back memories of Phi Gam Burlesque . . . better take a needle and thread along to the next game, Ed, or you'll be rivaling Gorgeous Gussie . . .

Comes a moonlight night, and pinning is as inevitable as a Brooks fire drill. So congratulations to Frank Patterson and Marilyn Thomas, Jim Boddorf and Lou Lapp for their joining of the Balfour corner. Best wishes go also to Miss Mills and Mr. MacMillan, and Ruth Kruger and Al Frazer who were engaged during the past week.

It has been brought to the attention of the writers of this column that Allegheny students are not taking advantage of the culture that the college has to offer. And so to remedy the situation, we hereby suggest that you consult Mr. Chase in the Bookstore for an advanced second semester list.

Tune heard from the Dean's office lately—"There's a Small Hotel."

As a parting shot, may we remind you that Wayne McKallip says: "Smoke Chesterfields, they satisfy."

**Just Us**

# AUC SCHEDULE OF EVENTS

Listed below, in an attempt to acquaint the student with the workings of their government, is AUC's schedule of events for the week. The Council hopes to make this a regular feature.

1. Freshman runoff elections will be held Friday from noon to 7:00 p.m. in Cochran.

2. The academic committee is looking into the crowded conditions that exist at the beginning of each semester in the book store, and is discussing with Dr. Ross the possibility of greater student evaluation of the curriculum.

3. The athletic committee is attempting to attain a more harmonious working agreement with Block A and the faculty athletic committee.

4. The Council is attempting to formulate a public affairs committee which would amalgamate such organizations as IRC, American Friends Service, and groups interested in representing the college in seminars and assemblies dealing with national and international issues. Thus a central organization for the disemenating of information would ease the communication difficulty.

5. The Christmas dance has been moved from December 14 to the 8. The band is contracted, but will be named later.

6. The student-faculty judiciary committee is undertaking a re-evaluation of all existing college rules, many of which have not been examined for years. This is to be a clearing-house for all student and administrational established regulations.

7. The Council has established a student financial committee, with Mr. Bloodgood as advisor to meet with the treasurer of the college on a proceedural level. The purpose is to study the problem of student government funds and to educate treasurers of campus organizations toward a more polished financial policy.


THE CAMPUS
OF ALLEGHENY COLLEGE

EDITOR-IN-CHIEF—SAM BATES
MANAGING EDITOR—BETTS GREENLUND

EDITORIAL STAFF

ASSOCIATE EDITOR—PAUL DAVIDOFF
SPORTS EDITOR—JACK MITCHELL
FEATURE EDITOR—TO BE APPOINTED
MAKEUP EDITOR—JACK BARROWS
ASSISTANT MAKEUP EDITOR—BOB PARK
COPY EDITOR—ANN WARNER
COPY DESK—DICK BOYLAN, ED DAVIDOWITZ, SANDY REITMAN, PAT RIESENMAN, RONALD WITTY.
PHOTOGRAPHY EDITOR—RONALD DAMM

BUSINESS STAFF

BUSINESS MANAGER—TO BE APPOINTED
ADVERTISING MANAGER—TO BE APPOINTED
CIRCULATION MANAGER—KEN NIEMANN

MEMBER, ASSOCIATED COLLEGIATE PRESS
SERVICED BY NATIONAL ADVERTISING SERVICE, INC.
420 MADISON AVENUE, NEW YORK, N.Y.

OFFICE, BENTLEY HALL, TELEPHONE 261

ENTERED AS SECOND CLASS MATTER, OCTOBER 30, 1904, AT THE POST OFFICE AT MEADVILLE, PENNSYLVANIA, UNDER THE ACT OF MARCH 3, 1879. PUBLISHED THURSDAYS BY STUDENTS OF ALLEGHENY COLLEGE, EXCEPT DURING VACATIONS AND EXAMINATIONS.

# Film Calendar

**November 15-17 (Park) Force of Arms,** with William Holden and Nancy Olson. The war story of a WAC and an army sergeant who meet and fall in love during a brief leave near Naples.

"An adaption of a story by war correspondent Richard Tregaskis (Quadalcanal Diary) offers nothing new about either the Italian campaign in the second World War or romance in the midst of war . . . combat scenes are even taken from Army files . . ." **—Newsweek**

"**Force of Arms,** despite some grimly realistic combat scenes, moves mechanically from one predictable climax to the next . . . is endowed with a title, theme, and background, strongly reminiscent of the movie classic, based on Ernest Hemingway's **A Farewell To Arms** . . . (Holden and Olson) manage to keep **Force of Arms** from surrendering completely to the demands of its plot." **—Time**

* * *

**November 17 - 20 (Academy) Crosswinds,** with John Payne, Rhonda Fleming, and Forrest Tucker. The owner of a sleek schooner encounters two scheming crooks, a beautiful war widow, and spear-throwing cannibals in the Pacific Islands. Technicolor.

"This is a wonderful escapist adventure film, photographed in technicolor with lovely sea and island backgrounds . . . pearl diving scenes are particularly exciting . . ." **—Parents**

"**Crosswinds** adds up to a fairly good action entry . . . Overall entertainment worth would have hit a stronger level had director-scripter, Lewis R. Foster, made his characters less complicated, used less footage to tell the story and picked up the pace earlier . . . treats the eyes lush color in sea and jungles-scapes . . . underwater scenes were lensed . . . in Florida." **—Variety**

* * *

**November 18-20 (Park) Close to My Heart,** with Ray Milland, Gene Tierney, and Fay Bainter. Denied children of their own, a happily married (except for the absence of children) couple decide to adopt one.

". . . top-lining drama of child adoption . . . it is family entertainment, with best chance before an audience of that type . . . has plenty of heart appeal and nice humorous touches in writing, direction, and playing, but the basic plot is stretched too thin, along with some repititious sequences . . . Milland and Miss Tierney team excellently under William Keighley's direction, and there is a particularly strong performance from Fay Bainter as the head of the foundling home . . ." **—Variety**

* * *

**November 21-22 (Park) The First Legion,** with Charles Boyer, Leo G. Carroll, and Walter Hampden. A girl with a broken back is "miraculously" cured in a Jesuit seminary.

"Moviegoers who prefer their films to be fictional and thoughtful should consider **The First Legion** . . . is a thought-provoking movie and one that will be of special interest to Catholics. The scenes in the seminary where the false miracle occurs are fascinating to watch and are expertly acted by Charles Boyer as the priest . . . the film as a whole doesn't keep up this high standard . . . Producer-director Douglas Sirk . . . felt that the movie had to have a girl and some love interest to attract audiences." **—Commonweal**

## Dr. Hopper Chapel, ACA Speaker Last Sunday

Dr. Stanley Hopper, professor of Christian Ethics at Drew University, spoke in Ford Chapel Sunday on the topic, "A Secret Weeping." The theme of his sermon was taken from Jeremiah 13: 15-17.

Dr. Hopper pointed out that today is a parallel to Jeremiah's time. Two great powers are again contending for supremacy; it is again a time of crisis, and the people are indifferent to God's will. Individual pride and stubborness are barriers to the Kingdom of God's becoming a reality. Because of our selfish interests, we regard God's presence as an interference and we do not respond to God's love and mercy, he stated.

The Oratory was the scene on Sunday night for another discussion by Dr. Hopper. Addressing the ACA, Dr. Hopper spoke on "The Father, The Son, and The Holy Spirit."

Dr. Morton J. Luvaas will speak to the group this Sunday night.

## Placement Bureau

A representative of the DuPont Company will be on campus on Thursday, November 29, to interview seniors, primarily those planing to graduate in February, for both non-technical and technical jobs with DuPont.

Appointments must be made in the Registrar's Office with either Robert T. Sherman or Mrs. Young.


Formals and Jewelry

Peter Pan Hidden Treasure

Strapless Bras

**The Towne Shop**

Across from the new Gray's Hotel

962 Market Street

FOR THE GIRLS

The Largest Display of Costume Jewelry in Town

***Postance News and Gifts***

**DAVE MITCHELL**

*FOR*

**PRESIDENT**

*OF THE*

**FRESHMAN CLASS**

**LAFAYETTE TAXI SERVICE**

PROMPT AND COURTEOUS 24-HOUR SERVICE

147 Chestnut St. Phone 43-211



FOR SALE OR RENTAL

After Six Tuxedos

$ 5.00 FOR RENTAL

$50.00 FOR SALE

**Al's Clothes Shop**

944 Water Street

**Be Happy-GO LUCKY!**




**LUCKIES TASTE BETTER!**

It takes fine tobacco to give you a better-tasting cigarette. And Lucky Strike *means* fine tobacco. But it takes something else, too—superior workmanship. You get fine, light, mild, good-tasting tobacco in the better-made cigarette. *That's* why Luckies taste better. So, Be Happy—Go Lucky! Get a carton today!

**STUDENTS!** Let's go! We want your jingles! We're ready and willing and eager to pay you $25 for every jingle we use. Send as many jingles as you like to Happy-Go-Lucky, P. O. Box 67, New York 46, N. Y.

**L.S./M.F.T.-Lucky Strike Means Fine Tobacco**

COPR., THE AMERICAN TOBACCO COMPANY

# Gators Upset Westminster 19-6, For First Victory

## Unpredictable Allegheny Team Outplays Injured Titan Eleven Migration Day

By Jack Hill

The unpredictable Allegheny football team salvaged what little glory there is left in the 1951 season last Saturday as they completely outplayed and outscored an injury-riddled Westminster eleven, 19-6. It was the first victory this season for the Gators whose record now stands at one win, five losses, and one tie.

Coach Bill Daddio's squad looked like an entirely different team than the one we've seen on College Field this year. The defensive line play was the most decisive factor contributing to the victory. Although Westminster was without the services of their first two quarterbacks, their presence would have made little difference though as time and again ends Paul Roese and Ed Snyder rode the Titan passer Carl Mantz to earth before he could spot any receivers. Roese and Snyder were as equally invincible on end sweeps, forcing Westminster to resort to the middle of the line where the Gators forward wall of Rickard, Frazier, Henne, and Zimmerman rose to the occasion and stood firm. This was illustrated by Westminster's total gain of only 9 yards by rushing and 22 yards through the airways. This represents quite a change from the sieve-like pass defense witnessed previously this season.

**Aerials Click**

The Gators offense also deserves its share of praise. In the second quarter a Herrmann pass found Gator halfback Jerry Watson five yards beyond the nearest Titan defender where he easily gathered the ball in and crossed the goal line to complete the 41-yard scoring play. That was the only score in the first half as Allegheny left the field at intermission leading 6-0.

In the second half Westminster resorted to its old reliable "T" formation after experimenting with the single wing in the first half to minimize the hardships caused by the absence of their first two quarterbacks. Neither formation went any place, against that surging Blue and Gold defense, however.

**Gators Score Again**

The Gators took the second half kickoff and promptly manufactured a 65-yard drive for another touchdown. The hard running of halfback Dave McMahon plus several Herrmann passes carried the ball to the 6 yard line, from which Jerry Watson carried it over for his second touchdown of the day.

The breaks were definitely with the Blue and Gold for the first time this year. After kicking off following this second touchdown, the Gators again gained possession of the ball. As a Westminster back hit the center of the line on the first play from scrimmage, the ball squirted out of his hands and was grabbed by the fleetfooted Watson who promptly "took off". He was brought down on the Titan 10 yard line but after four plays the ball still rested in the same spot and Westminster took over on downs.

**101 Yard Run**

The next time the Gators got the ball they were again in touchdown territory, but at this point a flat pass from Herrmann to Watson provided the most spectacular play of the game. The ball was intercepted behind the goal by Titan end Chuck Nicholas who ran 101 yards to paydirt to make the score now only 12-6 in favor of Allegheny.

Allegheny made the victory assured in the fourth quarter as Dave McMahon swept around left end from six yards out for the third Gator touchdown, which Clyde Rickard converted. The score was now 19-6.

Captain Monk Myers was again injured this week and had to be carried from the field in the first quarter. Jack Sapper again excellently filled in as he handled the offensive as well as the line backing duties very capably.

**. . . And Next Week?**

Just what the Gators did last week that they haven't been doing all year still remains a mystery to the 250 Allegheny fans who took part in the Migration Day trip. Another such performance, and the Blue and Gold could easily return from Dickinson next Saturday with their second victory of the season.

## Intramural Football Playoffs Scheduled

**Football**

With the intramural football season rapidly drawing to a close, the teams of Phi Delta Theta and Phi Kappa Psi remain at the top, vieing for the league championship.

The Phi Delts were assured of at least a tie in the final standings, downing the Phi Gams 12-6 on Monday afternoon. At the time of this writing, the Phi Psis had one game remaining with the Delts. A victory for the Phi Psis would send them into a playoff with the Phi Delts.

By virtue of a Poole-Hill touchdown pass early in the game, the Phi Gams led the Phi Delt team 6-0 at halftime. But Don Bair sent a scoring aerial to Biddie Merriman to knot the score, and Tom Mustio tallied on an interception to give the Phi Delts their sixth victory.

**Volleyball**

Play in the intramural volleyball league will begin on Monday, November 6, with games between Phi Psi-Chi Rho and Phi Delt- Commons. The twenty-eight game schedule will run through December 6.

## GIRLS' SPORTS

Eight teams, six of them freshman, have signed up for the girls intramural volleyball schedule, announced Suzanne Stockton, chairman of the program.

The first volleyball practice was held Wednesday night, November 14, in Montgomery Gym. Forty-five minute games will be held every Wednesday from 7:15 to 10:00 in the gym. The season will last until Christmas vacation.

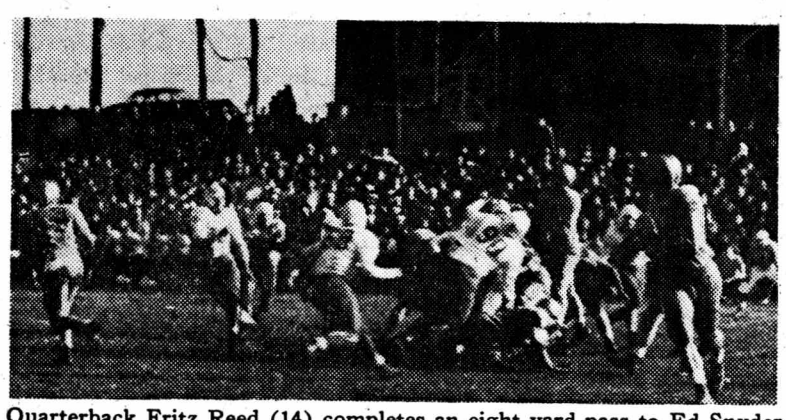

Quarterback Fritz Reed (14) completes an eight yard pass to Ed Snyder (43) during Allegheny's surprise 19-6 victory over Westminster. Also pictured are Paul Roese (37) and Dave McMahon (17).

—Photo by Damm

## Gators Seek Second Victory Saturday Against Tough Dickinson Competition

By Ken Smith

The Gators will be trying to put a pair of victories back to back as they face a hard-charging Dickinson eleven this Saturday in the season's finale. But all indications are that coach Daddio will be in for a rough afternoon.

The Carlisle, Pa. Indians sport a record of only two victories against five defeats, but they have been matched against tougher competition than the Gators have faced. They have lost to unbeaten Western Maryland, 33-12, once beaten Trinity, 27-7, and have been dropped by strong teams from Franklin and Marshall, Gettysburg, and John Hopkins, all of whom have been able to hold their own in fast company. In the meantime, they own victories over Urisinus, 21-0, and Drexel, 13-8.

**"T" Formation**

Dickinson operates from the conventional "T" formation, ably run by quarterback Owen Kertland. Although Kertland can flip a good long pass at the opportune moment, the Carlisle crew relies mainly on their ground game. For the few hearty individuals who might make the long trip to Dickinson this Saturday, number 27 is the one to watch. Its owner is captain and left halfback Bill Gobrect, a varsity man for four years. Gobrect is Dickinson's leading scorer, and given a little daylight, he can bite off big chunks of yardage. He accounted for all three touchdowns against Drexel, and may be more than a nuisance to the Gator secondary.

**Tissue Paper Line**

Up to last week, the Gators hopes of winning this one would have been about as strong as the Pirate's pennant chances. Their tissue paper line was unable to stop the opposition or open up holes for their own backs. But last week, for some strange reason, they were able to reverse their past performances and outcharge to Westminster defense in such a fashion that even Daddio was smiling. If Snyder, Oehmler and Co. can play a game faintly resembling last week's they have almost an even chance of pulling this one out. Up front, according to Knute Rockne, "Where the football game is played", the Gators can win if they can stop the Dickinson attack before it starts.

The lineup:

| Allegheny | | Dickinson |
|---|---|---|
| Snyder | LE | Ulbrict |
| Mason | LT | Philips |
| Henne | LG | Jones |
| Spears | C | Kranzdorf |
| Zimmerman | RG | Adourian |
| Oehmler | RT | Martin |
| Roese | RE | Mauro |
| Herrmann | QB | Kertland |
| Watson | LH | Gobrect |
| McMahon | RH | Sciotto |
| Myers | FB | Smith |

## Oberlin Booters Defeat Gators 8-3 In Final Contest

Oberlin's classy, sharpshooting soccer team played an excellent brand of ball in defeating Allegheny 8-3 in the Gators' final game of the year. The game, played at Oberlin, Ohio, saw the locals wage a spirited, hard-fought, but losing battle right up to the last whistle.

**Powerful Bellows**

Perhaps the contest would have been more even if Oberlin's Pete Bellows had been out of the line up. Bellows, who received honorable mention in All-American honors last year, scored five goals against Allegheny to set a new scoring record for his school.

The Gators were not able to score until the third quarter when the Oberlin second string entered the game. Then Hillhouse, Culbertson, and Eckstrom each scored a goal, setting the ball rolling, but before the Gators had a chance to score again Oberlin's first string re-entered the contest and proceeded to serve it up with four more counters.

**Outstanding Team**

Oberlin was beyond a doubt the most outstanding team the Gator booters faced this year in what proved to be one of the best soccer seasons to be recorded at Allegheny for some time. The record stands with three wins against two losses with three teams having dropped from the schedule at the beginning of the season.


ACADEMY

NOVEMBER 17-20

"CROSSWINDS"

Starring

John Payne and Rhonda Fleming
Forrest Tucker

NOVEMBER 21-30

"An American in Paris"

starring

Gene Kelly Leslie Caron
Oscar Levant

FLY HOME FOR THE HOLIDAYS

RESERVATIONS AND TICKETS

DePascale Travel Agency

885 Water Street
Phone 51-701

For lunch . . .
For a between meal snack



EVERYONE comes to
WIRT'S!

STANTON-RAND STUDIO
543 Market Street
PORTRAIT AND COMMERCIAL PHOTOGRAPHY

ARROW TUX SHIRTS
$5.95
weldon
men's fine clothes

BAKER'S LAUNDRY
43 Years — Complete Laundry Service for Students
Phone 47-471 988-990 Water St.

The Last Word!

—for men say . . . 'like all women
she has to have the last word!"
and here's the last word in smart
jewelry for smart women!
Ask to see our unusual pieces
in the distinctive

Bronzed Copper Jewelry

(Shown only in the better shops)

Eldred's Gift Shop

Eldred Bldg. Chestnut St.



Pictured above in the Pine Room of Brooks are the temporary members of the Freshman Cabinet. They are (first row): Carol Demson, Sue O'Connor, Kay Sutherland, Arlene Asan, and Robin Yost. Second Row: Phyllis Stewart, Rita Roha, John Foertsch, Sue Dougall, and Rachel Dunnington. Top Row: Joe Dickson, Bob Miller, Tom Quiggle, Dave Mitchell, Tom Duff, Allen Yahn, Chuck Wells, and Mario Scibetta. Mitchell serves as chairman of the group, Quiggle is acting treasurer, and Miss Sutherland has been named acting secretary. Election for class officers who will be permanent cabinet members will be held tomorrow. —Photo by Damm

## Freedom And Security Is Topic Of Friends At Washington Meet

Loyalty oaths, academic freedom and the right to criticize constructively will be among the subjects discussed at a seminar for college students to be sponsored by the American Friends Service Committee in Washington, D.C., today and tomorrow.

The topic of the seminar, "Freedom and Security", will be approached through sessions with members of such government agencies as the Subversive Activities Control Board and the Loyalty Review Board, a session with a representative of a law firm that has worked on loyalty cases, and through meetings with other people concerned with the general topic.

Registration will be at 1:00 p.m. today. Sessions with the government agencies will take place later this afternoon and in the evening the subject of academic freedom will be discussed. On Friday morning seminar members will visit Congressmen. Saturday morning Stephen G. Cary, Secretary American Friends Service Committee, and chairman of the committee which produced the Quaker report, "Steps to Peace", will speak on "The Right to Criticize Constructively."

## No Clues, Police Say; Screens, Lights Set For Completion Next Week

There are no new developments in the search for the assailant of Maryalice Sanford, Meadville City Police reported today. Working in cooperation with college authorities, the police are continuing their search for the unidentified attacker.

Plans for extra dormitory protection are in progress, according to Wilbor G. Kraft, superintendent of buildings and grounds. College authorities expect to have heavy screens placed on all lower windows of Caflisch Hall within the next week. With the cooperation of the Pennsylvania Electric Company, the college maintenance crew plans to install lights near Caflisch Hall and between Newton Observatory and Carnegie Hall, also within the next week, stated Treasurer Allen B. Edwards.

DISTINCTIVE CORSAGES
Welcome Class of 1955
*Carpenter's Flowers*
931 Park Avenue

FOR YOUR DRUG and TOILET NEEDS
ECKERD'S
Park and Chestnut Sts.

FLOWERS, CORSAGES
Distinctive Flowers For Every Occasion at lowest prices
KEN NIEMANN
SAE House—585 N. Main St.
Phone 31-731

CAMPUS COVE
Fresh Fruit Punch for PARTIES & WEDDINGS
SODA GRILL — LUNCHES
164 Chestnut St. Phone 25-023

THE VITEX PROCESS IS EXCLUSIVE WITH
MAURICE M. Bloom COMPANY
DRY CLEANERS
For Pickup and Free Delivery
Phone 24-041—893 Park Ave.

## 'Kaldron'

(Continued from page 1)

Brown, John Campbell, John Coleman, Robert Drach, Tod Duge, Edward Fleming, Larnie Fox, Wesley Freyermuth, Jack Grubbs, Carl Herrmann, John Hodge, Henry Hoig, Stuart Hyatt, Norman Kleckner, and Dorothy Hankey Kline.

Also Wayne Loecher, George McKallip, Vincent Mocarski, H. Craig Platt, Richard Randall, B. Ronald Roberts, Ray Roppel, Victor Sandberg, James Schmittle, Deem Schoenfeld, James Smeed, Dale Versaw, Robert Wardrop, Gerald Watson, and Franklin Weaver.

All seniors are to pick up their proofs at Brook's desk, choose the photo which they desire, and immediately return all four proofs to the desk.

## Library To Close

The library will close for Thanksgiving vacation Wednesday evening, November 21 at 5:00, and open on Monday, November 26, at 8:30 a.m.

Librarian Philip M. Benjamin has announced that books on reserve may be signed out any time after noon Wednesday and must be returned before 9 o'clock the following Monday.

Meet Your Friends at the At THE RED AND WHITE

*The House of Music*
RECORDS
Instruments and Accessories
Instruction Studios
914 Water Street
PHONE 54-521

ON YOUR WAY DOWNTOWN
LEAVE YOUR SHOES FOR
SOLES - HEELS - CLEANING
SEWING - SHINE
Yeagers Shoe Rebuilders
895 Park Avenue

Meadville's Entertainment Center
PARK THEATRE
Shows — 2 - 7 - 9 — Shows

NOVEMBER 15-17
"Force of Arms"
starring
William Holden Nancy Olson

NOVEMBER 18-20
"Close to My Heart"
starring
Ray Milland Gene Tierney
Fay Bainter

NOVEMBER 21-22
"The First Legion"
starring
Charles Boyer Leo G. Carroll
Walter Hampden

Printz's
STYLE FLASH
Varsity-Town Clothes
PACEMAKERS FOR SMART AMERICA



College Requirement For Social Success
Having the right formal clothes is as important as having the right rhythm in a rhumba. We'll help you select yours . . . and see that they fit you to absolute perfection.



*From Eliza Cook*
Hunger is bitter . . .
but the most accursed
of Want's fell scorpions
is thirst.
*Melaia*
Yet, thirst asks nothing more than Coca-Cola. If you're sauntering along or racing your motor, start off refreshed . . . have a Coke.

DRINK Coca-Cola
REG. U.S. PAT. OFF.
6c

BOTTLED UNDER AUTHORITY OF THE COCA-COLA COMPANY BY
Coca-Cola Bottling Company of Meadville
"Coke" is a registered trade-mark. © 1951, THE COCA-COLA COMPANY

## Paul Storing To Speak Before Pi Gamma Mu

Paul Storing will speak at the next meeting of Pi Gamma Mu, honorary social science fraternity, to be held Tuesday evening, November 20, at 7:30 in Bentley Hall.

A senior and political science major, Storing will discuss his experiences at the University of Oslo, Norway, where he studied the language and politics of that country.

Henry M. Muller, faculty advisor to the club, has announced that membership is open to all students with twenty hours and an eighty-five average in the social sciences.

## Thoburn Club To Meet Next Tuesday Night

David Barkley, president of the Thoburn Club, has announced a meeting of the group scheduled for next Tuesday evening at 7:15 in Arter 26. "The Younger Generation", based on the article in **Time**, will be discussed.

Membership in the club is open to all undergraduates interested in some form of Christian service. Named in honor of Bishop Thoburn, Class of 1857, the club sponsors most of the religious activities on campus.

## Outing Club Overnight This Saturday, Sunday

The second overnight of the Outing Club will be held from 1:30 p.m. Saturday, November 17 to 10:00 a.m. Sunday morning at Bousson. Included in the festivities of the weekend will be winter sports and outdoor activities. Anyone is welcome to attend. Members of the Heelers' Club may use this for overnight credit.

## AWS Banquet Tonight

AWS will hold its Harvest Banquet this evening at 6 p.m. in Brooks and Cochran dining halls. Susi Smoot is chairman of the dinner, which is being given for all women and freshman men.

Blanche Vanis and Mary Jo Robinson from Section 2, Caflisch, are in charge of decorations for Cochran. Brooks will be decorated by Sylvia Rudolph and Elsie Hocking from Section 3.

Dressy dresses are to be worn to the affair.

## Playshop

(Continued from page 1)

pression of their opposite characteristics. Pantomine and costuming are also an expression of character and have to be worked out accordingly.

The producer assists his actors in examining the lines and phrases of the script and they in turn memorize and rehearse on their own. Finally, the show is "blocked"—basic movement along lines of sight is set up. Clarification of details completes these arrangements. Dress parades and dress rehearsals are a final check, including makeup problems. The makeup has to fit the style and pattern of the show to be effective. With the check on cues—on light, curtain, and sound, the stage manager takes over and runs the show from there on. Final adjustments are made according to the audience reaction while the play is being performed.

On opening night, the finished product is on the stage, for examination by the audience. This, naturally, determines the success or failure of the production.

Playshop productions are the final result of combined efforts on the part of the drama department and the student body. The drama department, incidently, points out that everyone is eligible to try out for a part and highly welcome to help with the physical arrangements. Student interest and cooperation has been good so far, but there are opportunities for additional talent in Allegheny's Thespian endeavors.

**SHARTLE'S**
STATIONERY STORE
Appreciates Your Patronage
949 Water Street Phone 20-241

TELEGRAPH SERVICE
CORSAGES
All Kinds of Cut Flowers
*Hoffman Greenhouses*
819 S. Grant St. Phone 28-671
*"Fresh Flowers at Moderate Prices"*

***Kessler's Diner***
OPEN 24-HOURS A DAY
163 PARK AVENUE

***Bring Your Laundry Problems To Us***
SPECIAL Rates to COLLEGE STUDENTS
WE DELIVER ANYWHERE ON CAMPUS
BUT DO NOT PICK UP
**Roha's**
**Half-Hour Bendix Laundry**
832 North Cottage Street

For The Best Used Cars at the Lowest Prices
See
**MILT NODLER MOTORS**
1010 Water Street Meadville, Pa.

CHESTERFIELD — LARGEST SELLING CIGARETTE IN AMERICA'S COLLEGES

