Tunis in Special Chapel Monday

THE CAMPUS

OF ALLEGHENY COLLEGE

Tea For Parents Sunday Afternoon

Vol. LX, No. ~~1~~ 2 MEADVILLE, PENNSYLVANIA OCTOBER 9, 1941

Many Added To Faculty This Year

Science, Phys-Ed, Drama Department Staffs Changed

With the beginning of the school year, new faces were evident among the faculty as well as the student body, nine new men and women being added to the various departments.

Mr. Harold Kopel is the new instructor in dramatic art, coming from Northwestern university as graduate assistant and also as instructor of the Nation's High School institute. Mr. Kopel took his M.A. at the university of Missouri and studied at Iowa, Michigan, and Northwestern universities during summers. His article "Setting the Extreme Scene" appeared in the April issue of Player's Magazine.

Mr. David Renshaw has been added as instructor of economics. A former student of Boston university, where he took his B.S. degree and of Harvard university, where he earned his M.A. and Ph.D. Mr. Roberts was assistant in economics at both Radcliffe and Harvard before coming to Allegheny.

Five new members have joined the athletic department:

After catching in the big leagues with several outstanding baseball clubs, including the Chicago Cubs, Mr. Robert Garbark returned this fall to Allegheny, his alma mater, as head coach of the freshman football squad, and assistant to Mr. Alfred Warner in coaching the varsity teams.

Mr. Van Hartman has been appointed the new freshman soccer coach, and assistant in varsity soccer. While at Penn State Mr. Hartman was outstanding in both baseball and soccer.

The third man added to the athletic department is Mr. John F. McGeever, taking the place of Mr. Karl Lawrence, now head coach of the Colgate basketball teams. After leaving Duquesne as a graduate, Mr. McGeever coached the Linesville teams for several years, always turning out top-notch ball teams in their league, and last year winning the Northwestern class B championship with an undefeated team.

Two new physical education instructors for the women students are Miss Ruth Gilchrist and Miss Elfrid Ide. Miss Gilchrist comes from the Oklahoma Agricultural and Mechanical college where she received her B.S. degree. She will be in charge of team sports here. Miss Ide took her B.S. degree from Columbia university and her master's degree from Mills college. She studied modern dance under

(Continued on page 4)

Ketcham Issues Fire Drill Orders For Dormitories

Plans for fire drills to include Hulings, Walker and Brooks halls were issued this week by Fire Marshall Dorothy Ketcham, '43.

Section heads in charge of checking attendance are Betty Tucker, '43, Carolyn Klein, '44, Eleanor Sterett, '43, and Patricia Wright, '44. Girls planning to be away from the dormitory should report to the section head. Fines will be imposed for not complying. The present schedule permits a fire drill once every month.

Women students are urged to note carefully the exists listed for the various sections, Dorothy Ketcham said. The west side of Hulings front door will be the exit for Hulings second front, second mid, third front, fourth front and third mid through room 324. Girls living in Hulings second front, second mid, third front, fourth front and third mid, through room 323 will use the east side of Hulings front door. The recreation room door will be the exit for Brooks mid, Hulings second back, third back, fourth mid and third mid through rooms 325 and 326. Students living in Walker hall will use the Walker west door for reporting during drills.

Co-op Reports Jobs Available For All Students

Allegheny students will supplement studies and play with outside work this year as was evidenced by the attendance at the initial meeting of the Allegheny Working Cooperative.

A drive to stimulate membership is to be carried out within the next few weeks in order that the increasing jobs may be filled by student help, Director Arthur Gratz, '40, said. Facilities for getting more jobs, both for men and women, are growing faster than student membership. Applications are available at all fraternity houses, freshmen dormitories and the telephone room in Hulings hall. They may be turned in to Arthur Gratz on the third floor of Ruter hall or to Miss Peggy Starr in Dean Schultz' office.

The business of the Cooperative this year will be carried on by a new council elected last week. Members include Eleanor Williams, '45, Phillip Colter, '44, Herman McCloud, '42, William Lavely, '43, and Richard Anderson, '45. Reports received by this group from last year indicated that member students totalled earnings of $800 the first semester and $1200 the second semester.

Meetings for the council have been scheduled at 4 p. m., every Monday afternoon.

Plans Listed For Speakers

The Philo-Franklin, together with the speech department, announced this week a series of four programs to be held during the first semester of the 1941-42 school year.

The initial program of the series is scheduled for Thursday, October 16, during the regular chapel program when representatives of the various women's social groups will battle it out in the annual Women's Extemporaneous Speaking contest. In contrast to previous years, when the subject was announced only an hour before the contest, this year's subject will be made known to the contestants a week ahead of time.

Two weeks later the men will clash in the annual Men's Extemporaneous Speaking contest in chapel on Thursday, October 30.

The evening program of the *Philo-Franklin union, which is yet* to be announced, will be presented on Friday, October 29.

Monday evening, December 15, is the date set for the much anticipated Wakefield Public speaking contest.

New Members Join Language Fraternity

Six new members were initiated into Phi Sigma Iota, honorary romance language fraternity, at the group's first meeting of the year, held Tuesday evening at Tarbell house with President Betty Blair Hansen of the faculty as hostess.

The initiatiates are: Lillian Hummer, Jane Burwell and Robert Brossman, all of '42, and Virginia Brandt, Helen Smith and Anny Grenierer, all of '43.

Following the ceremonies the organization laid plans for the coming year and appointed program committees.

Related Art Film Series Begins Soon

Is First Attempt Here At Fusing Art, Drama, Music

A correlated arts film series, sponsored by the drama, music and art departments, will be begun shortly and will continue each Saturday morning at nine o'clock for the rest of the semester.

The series of sound motion pictures, some of which will be in color, is the first local attempt to help the student by showing the three fields in relation to each other. The films will be shown in the Playshop.

In the drama division documentary accounts on the development of the theatre will be supplemented by films concerning modern actresses and dancers. One of the music films will deal with the various units of the symphony orchestra, illustrating their parts in the final effect of the group.

Aesthetic and applied approaches to art will be covered with colonial buildings and classic architecture being discussed. Techniques of etching, lithography, painting and stone carving will also be shown.

The series will be open to all students who have purchased tickets (at $1.00) for the Monday evening Playshop film series, and, conversely, students purchasing tickets for the arts sequence will also be admitted to the Monday evening series. Further details will appear later in this paper.

All Students Have Same Chapel Rules For Coming Year

Chapel regulations for all classes will be the same this year, with seniors enjoying no special privileges, it was announced recently by Mr. John E. Cavelti, chairman of the committee in charge.

In the new system, all classes will be permitted six absences during the semester, twelve for the year. Notice of expiration of cuts will be given after the sixth and after the twelfth absences, with last year's fine of fifty cents being assessed students who use more than twelve.

Under the new rules cuts from the second semester may be used during the first, but in no case can cuts from the next year be taken.

Unused absences may be continued from year to year. All fines will be reported to the treasurer who will collect them before examinations may be taken.

Outers, Heelers At Farm For Week-end

An outing will be held this weekend at Bousson farm for all members of the Outing club and Heelers. Those wishing to go may sign in the college grill or Brooks hall cafeteria.

All applicants for positions in the college band should report at Montgomery Gym tonight at 7:00. A large turnout is necessary if a band organization is to be formed.

Homecoming Sees Novel Features

Ceremonies Will Honor President Tolley On Completion of Ten Years Service; To Dedicate Brooks and Walker Halls

An elaborate program has been scheduled for Allegheny's annual Homecoming Day, scheduled for the week-end of October 25. Chief events, which mark this Homecoming as unusual, will be the convocation ceremonies honoring President William P. Tolley on the completion of ten years service as head of the college, and the dedication of the Anna Cloyde Brooks and Walker halls, the new women's dormitories.

President William H. Cowley of Hamilton college will be the main speaker at the convocation. His discussion will be on an educational topic. Both students and faculty will participate in the convocation, with various student organizations occupying an important place in the program. The convocation will probably take place on the portico of Brooks hall at 3 o'clock Friday afternoon, October 24th.

Significant of Allegheny's growth during the past years will be the dedication of Brooks and Walker halls, since the laying of the cornerstone of Brooks hall was the chief feature of last year's Homecoming. The dedication will take place at 10:15 A. M., Saturday.

Other events featured in the week-end celebration will be the first home appearance of Allegheny's 1941 football team, which will play American university of Washington, D. C., at 2:15 Saturday afternoon at Montgomery field; a meeting of the board of trustees Friday morning at 10:15, a meeting of the board of directors of the alumni association at 9:00 Saturday morning, an alumni luncheon Saturday in Brooks hall, and the fraternity and independent dinners on Saturday evening.

A Playshop performance of "George Washington Slept Here," a Broadway hit of last year and an all-college dance in Brooks hall, both beginning at 9 o'clock, will close the festivities.

Theatre Will Stage Hart, Kaufman Hit

One of the better New York "smash hits," George Washington Slept Here, by Hart and Kaufman, will be shown to Allegheny Playshop goers on the 22nd and 23rd of October.

The show made its first appearance last fall after a big build up, scoring direct hits on the funny bones of New York audiences, and subsequently was played by many summer theatres where it caught the acclaim of thousands. "It is about a timid little man suffering from patriotic urges and a back to nature impulse," said Burns Mantle of the New York Daily News. The Allegheny cast is not yet complete, but Mr. John Hulburt, director, has Stanley Johnson, '43, after fine performances last season, in the part of the timid little man, while his country-hating wife will be Mary Lois Campbell, '43.

Two student performances will be given, one on the 22nd and the other the 23rd of October. Activities tickets will be presented at the ticket office for theatre tickets at a date to be announced later in the Campus. A third performance will be given on Homecoming Day, October 25, for alumni.

Parents, Faculty To Meet At Tea Sunday

Parents of Allegheny students will mingle with faculty at the annual parent's tea, Sunday in Brooks hall.

Given by the Associated Women students, invitations were sent this week to parents of freshmen particularly. Marybelle Crawford, '43, is chairman of the event with Marjorie Miller, '43, Mary Helene Hillstrom, '44, Cecelia Ballinger, '45, and Jeanette Hoskinson, '44, assisting her.

Active Cwens have been asked to serve, and junior advisors will be hostesses.

Dr. Louis J. Long, comptroller of the college, will speak at the Lawrence hotel in Erie on Thursday, October 9th, at a convention of the western Pennsylvania branch of the Equitable Assurance association. His subject will be "What the Layman Expects from the Underwriters."

A.U.C. Holds First Meeting

William Robertson, '44, was named treasurer of the A.U.C., following the resignation of Dale Byers, '42, at the first meeting of the council last Sunday evening.

Byers withdrew from his post when it became apparent that he would soon be called to military service under the Selective Service act.

The group deferred consideration of the budget for the year when it was learned that several publications estimates would have to be raised as a result of increased printing costs.

A resolution, advocating the change of the student chapel from Thursday to Tuesday, was adopted by the council who felt that announcements, only permitted at the student program, would be more useful if they were made on Tuesday rather than on Campus publication day. The resolution then went to the chapel committee who meet this week.

The A.U.C. closed the session by voting support to the convocation honoring President William P. Tolley, and to the plan for an all-college picture Tuesday, October 21.

Women Voters To Discuss 'Mexico'

"Mexico" will be the subject of the first meeting of the League of Future Women voters, Wednesday, October 15, at 3:30 p. m. Miss Blair Hanson, Miss Alice Kemp, Dorothy Morrison, '43, and Helen Smith, '43, are in charge of the program. Their discussion will be illustrated by Mexican dances and objects. All girls who are interested are invited to come.

Six Concerts Listed For Civic Music

A full six programs will be presented by the Meadville Civic Music association during the coming year with the local symphony orchestra appearing three times, it was announced by President William R. Tongue Tuesday.

Guest artists appearing under the association's auspices will be Leo Smit, pianist, the Kolisch Quartet, and Jan Peerce, tenor. Smith's concert will be heard December 8, the quartet, February 16, and Peerce, April 7.

The orchestra will play on three Friday evenings, November 21, January 16 and March 13, in the high school auditorium where the other artists will also appear.

The orchestra, directed by Maurice Lord, will present new standard works and will give the premiere performance of a new work by an Erie composer. The first program will probably include the Rienzi Overture of Wagner.



William R. Tongue, president of Meadville Civic Music Association.

As in the past, tickets will be available free to students, although a means of distributing them has not yet been arranged.

The complete schedule:

Friday, November 21 — Meadville Symphony Orchestra.

Monday, December 8—Leo Smit, pianist.

Friday, January 16—Meadville Symphony Orchestra.

Monday, February 16 — Kolisch Quartet.

Friday, March 13—Meadville Symphony Orchestra.

Tuesday, April 7—Jan Peerce, tenor.

THE CAMPUS
of ALLEGHENY COLLEGE

Published Since 1876

Editor - - - - - Robert Brossman
681 The Terrace, Phone 829
Assistant to the Editor - Dorothy Jane Konstanzer
News Editor . . . . Henry Gardner
Assistant to the News Editor - Warren Winkler
Sports Editor . . Bernard Dusenberry
Business Manager . . . . James Aiken
Circulation . . . . Robert Nichols

Published Thursdays during the school year by students of the college.

15

Entered as second class matter, October 30, 1904, at the Postoffice at Meadville, Pennsylvania, under the Act of March 3, 1879.

Let's Stay Home

THE hazing of freshmen and heckling of meek shopkeepers used to be accepted behaviour among college students. It was once also considered standard practice for students to visit neighboring campuses before important athletic contests with paint and tar buckets in an attempt to decorate, in the most elaborate fashion, buildings and walls with appropriate souvenirs of the excursion. Then the marauders would retreat, arm themselves with bludgeons, and await reprisals that were sure to come.

It got to be that way at Allegheny, with expeditions stealing down to Grove City or Thiel long before the games that served as excuses for the journeys. The painting soon came weeks before the games and it was feared that this fall's destruction would be preparation for next year's contest. In short, and seriously, the whole business lost whatever significance it may have had until relations with at least one neighbor college, Grove City, were almost severed as a result of a particularly heavy raid. That incident was marked by extreme courage of some Allegheny students who entered the enemy citadel at 4 a. m., and wrecked havoc on dormitory walls while the inmates slept.

This one visit was the most devastating of any in a long line of similar incidents and led President Weir C. Ketler of Grove City to protest strongly with the warning that relations between the two colleges would not be resumed should another such incident occur. After a delicate exchange of assurances the tension was lightened, but the threat remains—if there is any more painting Grove City will leave our schedule.

Now, of course, severing relations with an old friend would be a serious thing; but that, it seems, is not the real point. There is nothing courageous or noble or even intelligent about spoiling or temporarily defacing buildings. It's a carry-over from the past and, like racoon coats, should be forgotten. If you feel any true hatred for Grove City, or any other college on the schedule for that matter, there is a place for you on the football team and you can beat any one of eleven enemies to a pulp. Painting, however, doesn't demonstrate any superiority.

The freshmen have been told of the situation by A. U. C. President Robert Miller and seem willing enough to forego the forays. All the upper classmen need to do is to forget about painting. Grove City students will not be up here, there is assurance of that; and, don't forget, it takes more strength to stay at home than to go to a college campus with a large gang whose only opposition would probably be a solitary watchman.

And while you're staying at home don't take your anger out on our own buildings. That's worse yet.

The "I Mean" Habit

GRAMMARIANS and English persons have warred long and hard on the use of "contact" as a transitive verb, the use of a preposition at the end of a sentence, the use of "but" at the beginning of a sentence; nevertheless, I believe they have overlooked a particularly irritating usage when they have neglected to give the "I Mean" habit the unfavorable publicity it deserves. Once you become aware of an "I Meaner's" affliction it will drive you crazy and cause you to miss his message as you wince at his continued use of that lazy qualifying phrase.

He'll start to say something, realize he hasn't chosen his words carefully enough, then attempt to get a new start by throwing in an "I Mean." Sometimes he won't even satisfy himself with the second set of words and will fall back on another—in attempting to get back on his feet. He'll irritate you terribly unless you are an "I Meaner" yourself. You probably are. Most Allegheny students are.

The habit is an easy one to adopt, but is difficult to recognize in yourself. Stop and think the next time you hear yourself stuttering through an "I Mean" series. Try to stop using it. It's nothing more than a result of relaxed thinking. If you choose your words wisely you won't need to use it at all. The only thing you must do is know what you want to say before you begin a sentence. That seems easy enough. Let's all try it for a week and see if the "I Mean" habit doesn't die from lack of exercise.

HaLlZaPoPpIn

FROM CAFLISCH

we hear that door snatching is still going on as usual with its infinite variations. The Deacon, apparently something of an introvert, had his portal lifted while he was engrossed in his Aids to College Study. When the dinner hour rolled around he put aside his book and, still pondering deeply, made futile stabs at nothing at all—or maybe he went through the pantomime completely, even to trying the lock from the outside. That would, of course, make the better story but so profound a profundity is questionable—at least in a frosh, we say smugly.

Then there is Abner Yocum. Advancing on the one empty table in the grill Monday night, he genteely cast his coatails shoulder height, sat, and ordered a hamburg, chocolate shake and two vanilla cones. His showmanship remained greater than his capacity, though, as Jim was later seen presenting the cones to Flint.

Incidentally, the above mention of a Phi Gam is a rarity. They don't perform for publication a bit well. The only other information that could be unearthed about them at this writing is that their phone number is 1011.

THE SOPHOMORE GIRLS

had their fling this week at room stacking—and a hollow thing it was. The Dean left orders with Nance Martin not to let them in late for supper. Shocked at this swipe at a grand old tradition they burst past the guards, took a stand on the balcony and piteously intoned, "We want food!" That did no good so they snaked in and out of the tables snatching such sustenance as they could. Finally Ludwig, apparently pretending she was one of the girls, placed herself at the head of the line and piped them out into the drizzle.

THREE'S A CROWD DEPT.

(The Campus, Oct. 2)

"Their (Alpha Chi's) next get-together was on Tuesday evening for a dinner to their pledges at the Kepler Hotel.

Miriam Parsons and Susan Brewer were present."

GUARD BILL REIDER

who composes a large percent of the Allegheny line stayed out of the class brawl last week according to instructions. But that didn't keep him from throwing a good deal of aid to the Sophomores. He got tired of watching Hooper's interminable battle with a frosh. Finally he grabbed the frosh whose pants were somewhat torn, said, "G'wan. You're pants are torn. You're out." The frosh sidelined himself meekly. Then Reider shoved Hooper into the pileup to finish up on Todd who wouldn't be depantsed. I wonder if the sidelined frosh made any comparison between his own pants and those of Hooper's as Hoop staggered on with only about eight square inches of modesty left, that extending no higher than his ankles.

That snake-dance and team-welcoming Sunday night is a good thing to forget. A snake-dance is always fun, of course, and the freshmen starving with a school-spirit deficiency had a grand time on the trip down to the station. Pauses were made at regular intervals for cheers and matronly rearrangements of sexes so each girl was assured of a young man's hand. But when the line had screamed past indulgently smiling cops and finally met the train, the old rah-rah died. Something about unsmiling Werner and an unsmiling squad laid the enthusiasm low. One player did smile, come to think of it. But it was the sort of grimace known as an "odd smile." "We didn't quite expect this," he said.

THE TAU DELTS

lead an odd and pleasant existence if you can credit the tales of Don King. There is, for instance, the Tale of the Bell. For some years the Tau Delts had rung in their pledges with a doleful tolling of their bell in the tower. Then the Meadville alumni group examined the bell, hurriedly disbanded the meeting and re-met safely on the front lawn where they ruled that inasmuch as the bell threatened any minute to plunge from its moorings straight through and down to the cellar the aforesaid bell must go. It went. Up until last week and for two years pledges pledged without the musical accompaniment. Then Delt scouts located their dear old bell on a school house roof, took it down, stole the Chi Rho fire escape (rope), and hoisted the bell back to the roof. Many were the alarming incidents connected with that. Once an official-looking car flashed a searchlight on the Delt-jammed roof. You should have seen the Delts melt. But it was only Brother George Evert with a joke obsession. Donahey repeated the famous Bill Hummel feat of swinging far out into the darkness from the roof on the rope tied to the flag-pole. After a bit the fun palled. King kicked the bell off the roof and everybody went to bed.

Concerning their rushing activities it is reported that Swick failed to pin Stan Johnson in spite of promised picnics and other fraternal activities which only bored Stan. But Sunday night they did a bit better. Gable and Tabor took the square badge with due ceremony in the grill.

Freshman stories still trickle in. Ruth Gelbach was asked by some youngster to "C'mon. Let's go over t' the bookstore and get our dinks." And then Tolley, of course. He used the wrong name on a freshman and when he learned of his mistake, apologized. "That's all right," said the frosh, "I thought your name was Trolley."

THE SOCIAL WHIRL

By Mary Stewart

With an atmosphere created by candlelight and Hud James' music, the members of Kappa Alpha Theta can look forward to something extra special for their pledge dance. It is being held this Saturday night at the Phi Gamma Delta house.

The Founder's Day banquet for the alumnae and actives of Kappa Kappa Gamma is to be held Monday evening of next week at the Meadville Country club. Winetta Robertson, '40, was a week-end guest.

Following an old custom a pajama party for pledges of all sororities will be held in the Alpha Chi Omega rooms on Wednesday evening. When songs and talk have reached their height refreshments will be served.

Betsy Kinney and Jeanette Hoskinson, both '44, were pledged Monday evening Theta Upsilon. Omitted in last week's listing were Pearl Zawodski, 44, Betty Fleming, '43, and Esther Ebenoe, '43. George Weber's orchestra will play for the chapter's pledge dance this Saturday evening at the Sigma Alpha Epsilon house. Another recent pledge is Mary Pierce, '44.

Three new pledges of Alpha Xi Delta are Doris Traub, '44, Joan Breakstone, '44, and Bettmae McComb, '43. The entire pledge group will sing at the Pledge Dance Saturday night at the Delta Tau Delta house. The orchestra is the Music Makers. Preceding this dance will be a pledge banquet on Friday evening.

Bingo, prizes, pink lemonade, and popcorn were the things that helped make the Alpha Gamma Delta carnival a success on Monday night. The pledges and actives of Kappa Alpha Theta were guests.

Phi Gamma Delta is having an open house for the college on Sunday night. Everyone is invited and the hours are from 7:45 to 10:30.

A Phi Kappa Psi alumnus, Bill Williams, '39, is bringing his band here for their Pledge Dance at the house this Friday. They pledged Bill Cramer, '44, on Monday evening.

Gayle Brown will provide danceable music for the Phi Delta Theta Pledge Dance. The list of chaperones include Dr. and Mrs. Long and Mr. Philip Mohr Benjamin and Miss Mildred Ludwig. The dance is to be held tomorrow night.

Alpha Chi Rho had a pledge banquet at the house Monday night. Guests included Dr. Dale Thomas, Max Maloney, Sam French, Paul Green, and Ken Williams. Earlier in the evening they pledged Dick Ramsey, '45.

Beta Kappa fraternity announces the pledging of two men, Joseph Mull, '43, and James Rhinesmith, '42. A pledge dance will be held this coming Friday with Miss Blair Hanson and Mr. Crawford chaperoning. Last Friday the chapter held a radio party. Mr. and Mrs. John E. Cavelti were chaperones.

Playshop Tryouts Scheduled Friday

It has been announced by Mr. DeLisle Crawford that all freshmen and upperclassmen interested in the Playshop but not formerly active, should sign up for tryouts today or Friday at his office.

Tryouts will also be held for the first children's play, to be given shortly before the Thanksgiving vacation. Both old and new members of the Playshop should sign the tryout list at Mr. Crawford's office by tomorrow evening.

LOST—Leroy Paul, '43, lost a wristwatch during the snake dance Sunday night, somewhere between the campus and the station. Finder should get in touch with Paul at 211 Caflisch hall.

Five Needed In Aviation

Five men are needed to fill the quota of the primary flight training course being offered again to Allegheny students. The civilian pilot training program has been discontinued at several colleges because of failure to fill quotas, said Mr. Dale Thomas, coordinator, in emphasizing that the future of the course is depended on the acception of the flight scholarships.

Application should be made to Mr. Thomas this week. Ground instruction will begin immediately and flight instruction will get under way next week at Port Meadville airport. Applicants must have reached their nineteenth birthday, and must have completed the freshman year. The scholarships for the primary course are worth approximately $450; the total cost of the course to the student, however, is only $23.

Both the ground school classes and the flight instruction will be completed by February 1, when those passing will be awarded private pilot licenses and will be eligible for a scholarship in the advanced training course, leading to a restricted commercial license.

And then there's the case of Ohio Wesleyan university, which selected the wrong "typical" students when preparing a picture booklet on its activities.

The photos were taken last spring. The front cover of the booklet shows a co-ed who since has "flunked out" of school and a boy who has transferred to Case college.

Campus Camera Cartoon

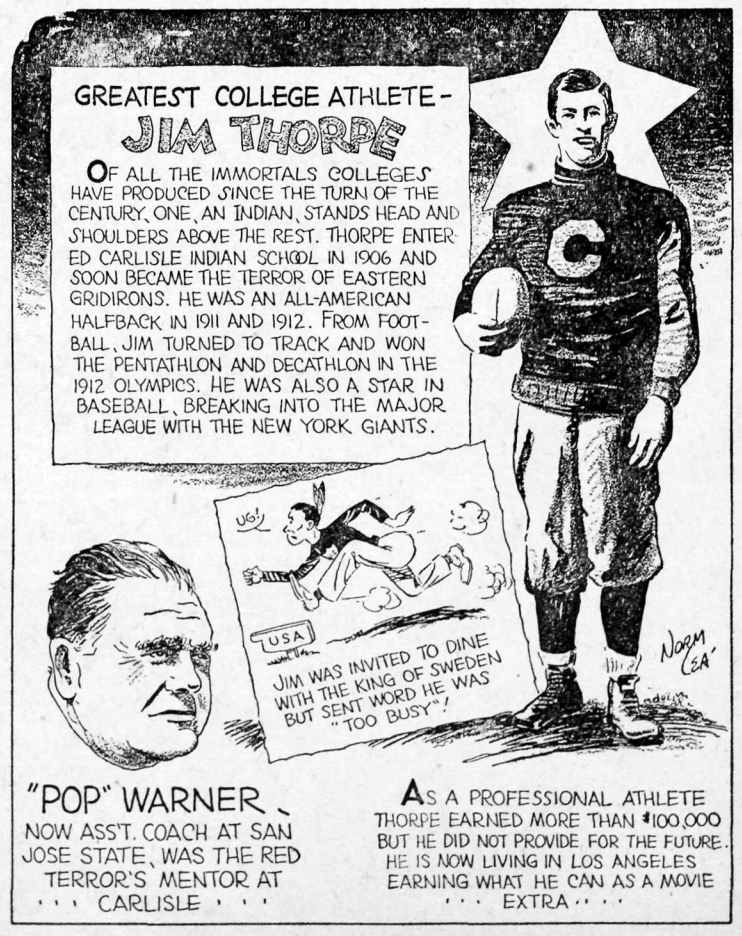

GATOR SPORTS

Intramural Golf
Sunday, 1:00 p. m.

OCTOBER 9, 1941 THE CAMPUS OF ALLEGHENY COLLEGE PAGE THREE

Montgomery Musings

by
JIM JENKINS

Freshman Footnotes:—

The class of "45" seems resplendent with fine athletic material. Here are some of the more promising boys:

Walter (Bud) Scott—This husky gridder played his pre-college football at Shadyside academy, Pittsburgh. Bud starred at tackle on his team, which was undefeated last year. Due to a summer injury, Bud can't play frosh ball, but you can bet he'll be in there driving next fall.

Here are a few basketball hopefuls:

Harry (Jap) Conroy—Jap, acting co-captainof the Warren, Pa., quintet, was high scorer of district 9, P.I.A.A. With three years of high school varsity experience, he is well versed in the fundamentals of the game.

Bob Frey—This lanky center played on the Lynbrook, Long Island high school team. Bob also saw action at the center and guard posts.

DID YOU KNOW—that Bob Garbark was the leading catcher in the International league this year. Said Ralph Hubell, Buffalo sportscaster, in picking his all-star team, "Head and shoulders above every catcher in the league was Bob Garbark, Toronto backstop."

Congratulations to Andy Williams, the first sophomore to sport a block "A" sweater. Tell us, Alex, where did he get it?

Sincere congratulations to the cheer leaders and the crowd who welcomed the football team back from Haverford. That's the type of spirit which will bring the boys out on top before long.

The intramural committee met too late to make our deadline.

Although the touch football schedule has not yet been arranged, the season definitely will start next week with games on the new intramural field. In our next issue we'll have the football schedule for you.

DRESSES

by

DORIS DODSON
MARY MUFFET
GAY GIBSON

5.95 to 14.95

JUNIOR EXCLUSIVES

AT THE

The Crawford Store

Gators Bow At Haverford In Opener

Philadelphia Team Too Strong, Locals Are Defeated, 45-7

A fighting band of Allegheny College gridders opened their 1941 pigskin campaign Saturday by bowing before a powerful Haverford college eleven 45-7 at Haverford. The loss, which extended the 'Gators' winless chain to 15 consecutive games, was not without honor, however, for Allegheny displayed strength and toughness even in defeat, a fact which heralds more successful Saturday afternoons in the future for Coach Al Werner's Alleghenians.

The 'Gators not only battled Haverford's veteran Main Liners, but they were also engaged in a struggle with other factors which played an important role in the final outcome. The weather was extremely hot and sultry with the temperature reaching the prohibitive mark of 108 degrees Farenheit on the playing field.

Haverford's heavier eleven struck quickly and effectively at the outset and led by Captain Jimmy Wagill, who will be remembered for his fine play in Haverford's triumph last year at Meadville, pushed across the first touchdown a few minutes after the game's start.

The second score was set up by McKnight's fumble from punt formation on his own 15, on which Haverford received and quickly scored, making the count 13-0.

Near the end of the period Turk got off one of his many fine kicks for the afternoon to the Haverford thirty where Warner took the ball to the 44. Amusen and Warner made successive wide sweeps to the Allegheny 20. Magill went the rest of the way to score, running Haverford's total to 20 points in the first quarter.

In the second period Turk made another beautiful kick to the Main Liners' 16, but the tricky Jones ran it back to Allegheny's 44, from where Amusen went 44 yards on a nicely executed reverse to score.

At this point the 'Gators began a drive of their own with Marasco fighting his way from the Allegheny 20 to the 49, from where Pierce passed to Weller on Haverford's 45. Just as this drive seemed to be gaining momentum, Jordan, a guard, intercepted a 'Gator pass and dashed sixty yards to the goal, this making the score 33-0 at the half.

After their mid-game rest and pep talk by Coach Werner, the 'Gators entered the third quarter with revived zeal and fight, and succeeded in dominating the play of the entire quarter while staging their 62-yard touchdown march.

Intramural Golf Starts Fraternity Sports Cup Race

The 1941-42 intramural race gets under way Sunday, October twelfth, when the annual intramural golf tournament will be held at the Conneaut Lake Park course. Tea-off is scheduled for 1:00 p. m. sharp for the four-man teams which will be competing in the 18 holes of medal play.

Four fraternities have definitely planned to enter the tourney; these houses are: Phi Delta Theta, Phi Gamma Delta, Phi Kappa Psi and Sigma Alpha Epsilon.

The Phi Delts last year's winners of the contest listed the following men as their probable entries in the tournament: Bud Klein, Bill Robertson, Bud Scott, and either Ray Peterson or Bill Pierce as fourth man.

The Phi Gam's entries are: Chuck O'Brien, Ben Fauver, Dick Nichols and Pat Murphy.

The Phi Psis: Glenn Marcy, Andy Kapusta, George Wittbold and Ray Weller.

The Sigs listed: Cal Bartlett, George Shore, Richard Graft and Ollie Walker.

The BK's and DTD's do not plan to enter teams in the tourney.

Bill Pierce smashed his way through center for eleven yards, and then Weller pitched a pass to Marasco who was downed on the Haverford 37. Marasco to Weller on another pass placed the ball on the 15, from where Marasco went off tackle to the 4 and scored two plays later through the line. Bill Cramer kicked the extra point from placement.

Haverford's two final tallies came in the last quarter on a right end sprint of 49 yards and on another run of 45 yards with an intercepted 'Gator pass.

For Allegheny, Captain Ralph Marasco's customary fine play and his indomitable skirit and fight were outstanding. Don Turk, whose kicking kept the score from going any higher, and the passing of Bill Pierce and Don Weller were also bright lights in the 'Gator defeat.

Coach Werner believes that this week's layoff before the crucial struggle with our long-time Grove City rivals will serve to help iron out the noticeable defects in the Allegheny machine.

The line-up is as follows:

ALLEGHENY		HAVERFORD
LE.	Brokas	Miller
L.T.	Roeder	Cochran
L.G.	Reider	Meader
C.	Riegger	Stuart
R.G.	Spears	Brown
R.T.	Krantz	McClelland
R.E.	Chapman	Conn
Q.B.	Marasco	Magill
L.H.	McKnight	Warner
R.H.	G. Cramer	Amussen
F.B.	W. Cramer	Worrall

Score by quarters:

Allegheny	0	0	7	0	7
Haverford	20	13	0	12	45

Touchdowns—J. Magill, Warner 2, Amussen, Jordan, Crabtree, D. Magill, Marasco.

Points after touchdown — Cochran 2, (placements) D. Magill (pass). Cramer (placement).

Substitutions — Allegheny: End, Turk; Tackles, Miller, Hanson, Leuthner; Guards, Petroni, Shanbrom; Centers, Newson, Conlin; Backs, Hill, Weller, Pierce.

Booters To Face Grovers In Opener

Seven Lettermen Plus Many Sophomore Recruits Show Promise For Successful Season; Caravacci and Doncaster Lead

Coach H. P. Way's varsity soccer team concludes almost three weeks of pre-season practice today and journeys tomorrow to Grove City College to play the initial contest of the present season which promises to be one of the most successful of recent years.

The return of seven lettermen, including co-captains Caravacci and Doncaster, to the team this season along with practically all of last year's reserves in addition to a number of sophomore recruits heralds a reasonably bright outlook for the Gator booters.

Assisted by Mr. Van Hartman, new instructor in the athletic department, Coach Way has whipped an enthusiastic squad of soccermen into top physical condition which will mean that the team that takes the field against the Grovers tomorrow will be a fast, tough, aggressive one.

Though no definite lineup had been released yesterday the team will probably be chosen from the following men at the postiions given.

Goalie—Nichols, Welday.

Fullbacks — Doncaster, Blank, Race, Haine.

Halfbacks, Caravacci, MacMillan, Beebe, Foye, Allen, Thomas.

Linemen — Simonetta, Levinsky, Nasta, Klein, Bleasdale, Konstandt, Arentzen, Daniels, Caruthers, Komorny.

In addition, the soccermen have spent their pre-season drill periods on the new athletic field north of the campus on Park avenue, where there is room to play on an area the size of an actual soccer field, 110-125 yards long. In the past, having had to practice on the smaller Montgomery Field, the Gator soccermen found themselves greatly handicapped in playing on the larger fields at other schools. This year, however, they will have the added advantage over other years of being conditioned and trained to play an entire game at top speed on a full-sized layout.

Tomorrow's game will find Grove City endeavoring to even the defeat they suffered here last year at the hands of Allegheny's booters. It was 3-2, in favor of the Gators on that occasion, in one of the most thrilling overtime struggles ever seen here. Coach Way's men want very much to chalk up their first win of the season and get off to a flying start on Allegheny's most promising soccer campaign.

Mr. Way declared that "the aggregation which will take the field for tomorrow's and succeeding contests will be a fast, cool and smart one. They have had some real soccer experience already this year under game-like conditions and have learned a lot of the intracacies of the game. He complimented the thirty-one man squad on its enthusiasm and willingness to take the bumps that are along the road to perfection.

Among the more promising prospects are Haine, a coming fullback, Konstandt, a hard-working lineman, and sophomores Foye, Daniels, Bleasdale and Allen.

Also new on the team this year is a senior, Bill Race who, though never having played before, shows exceptional ability.

Tomorrow's opening game will be followed on the schedule by contests with such traditional rivals as Carnegie Tech, Slippery Rock, Rochester and Oberlin.

Garbark, Van Hartman Are New Coaches

Allegheny opens its 1941-1942 sports campaign with a coaching staff which includes several members new to the campus this year.

Aiding H. P. Way, athletic director and head soccer coach, is Van Hartman, soccer and track star at Penn State. Hartman graduated from State last June with an A.B. degree, letters in soccer and track, and the captaincy of the latter sport to his credit. His duties at Allegheny include coaching the freshman soccer team, assisting with the varsity, and instructing in the physical education department. Assignments have not been made for the next track season, but it is probable that Van will collaborate with Al Werner in this sport.

Another newcomer to the athletic machine at Allegheny, is Bob Garbark, former football and basketball star here. Garbark is acting as backfield coach of the varsity grid squad, and head coach of the frosh team. He will remain on the staff only until March of next year when he will leave to rejoin the Milwaukee Brewers of the American association for whom he will play catcher.

Still a third coach will make his first official appearance with a Gator team this year. He is John F. McGeever who will assume the position of head basketball coach, when that season begins. "Bunk" graduated from Duquesne where he was a member of one of the greatest cage outfits ever produced there. In recent years, he has taught and coached at Linesville high, producing consistently fine teams. McGeever will retain his teaching position at Linesville, and serve only as a coach at Allegheny.

Announcing

IMPORTANT INNOVATIONS IN OUR MODERN STUDIO— FLUORESCENT FLOODLIGHTING AND NEW COLOR-CORRECTED SPOTLIGHTS WITH FRESNEL LENSES

THESE are the most up-to-date, most flexible photographic lighting instruments obtainable. They reduce glare and heat to a minimum. And they mean, of course, finer, more distinctive portraits.

Kurt C. Glaubach

STUDIO AT 964 SOUTH MAIN STREET
TELEPHONE 129



BOTTLED UNDER AUTHORITY OF THE COCA-COLA COMPANY BY
COCA-COLA BOTTLING CO. OF MEADVILLE, PA.

COLLEGE CALENDAR

Oct. 10, Fri.—
Soccer: Grove City at Grove City.
Phi Kappa Psi Pledge Dance.
Phi Delta Theta Pledge Dance.
Beta Kappa Pledge Dance.

Oct. 11, Sat.—
Kappa Alpha Theta Pledge Dance.
Theta Upsilon Pledge Dance.
Alpha Xi Delta Pledge Dance.

Oct. 12, Sun.—
Parents' Tea.

Oct. 13, Mon.—
Chapel: John R. Tunis.
Listening Hour—7:00 p. m., Oratory.

Oct. 16, Thurs.—
Chapel: Men's Extemporaneous Speaking Contest.

Oct. 17, Fri.—
Soccer: University of Rochester at Rochester.
Kappa Kappa Gamma Pledge Dance.
Alpha Chi Omega Pledge Dance.
Alpha Gamma Delta Pledge Dance.

Oct. 18, Sat.—
Football: Grove City at Grove City.
Phi Gamma Delta Pledge Dance.
Delta Tau Delta Pledge Dance.
Sigma Alpha Epsilon Pledge Dance.

Oct. 20, Mon.—
Film program: "Duck Soup." "The Barber Shop."
Listening Hour—7:00 p. m., Oratory.

Oct. 21, Tues.—
Chapel: Dr. Cavelti.
All-College picture immediately following chapel.

Oct. 22, Wed.—
Cwen Style Show.

Oct. 23, Thurs.—
Chapel: Preparation for Homecoming—AUC.
Playshop.
Soccer: Carnegie Tech at Meadville.

Oct. 24, Fri.—
Playshop.

Oct. 25, Sat.—
Homecoming Day.
Football: American University at Meadville.
Playshop:
All-College Dance.

Oct. 28, Tues.—
Chapel: Ritual Service under direction of ACC.

Oct. 29, Wed.—
Philo-Franklin evening program.

Oct. 30, Thurs.—
Chapel: Women's Extemporaneous Speaking Contest.
AWS Hallowe'en Dinner; Cwen Ghost Walk.

Oct. 31, Fri.—
Independent Women's Carnival.
Alpha Chi Rho Pledge Dance.

Nov. 1, Sat.—
Football: University of Rochester at Rochester.
Freshman Panhellenic Dance.

Nov. 3, Mon.—
Film program: "The Unholy Three."
Listening Hour—7:00 p. m., Oratory.

Nov. 4, Tues.—
Chapel: Dr. Yarrow.
Soccer: Slippery Rock at Meadville.

Nov. 6, Thurs.—
Chapel: Mr. Crawford.

Nov. 7, Fri.—
Soccer, Oberlin at Meadville.
Sophomore Banquet.

Nov. 8, Sat.
Footba ll: Thiel at Meadville.
Alden Men's Dance.

Nov. 11, Tues.—
Chapel: Dr. Warner F. Woodring.

Nov. 12, Wed.—
Lecture: Jimmy Young.

Nov. 13, Thurs.—
Chapel: Dr. Tongue.
AWS Formal Dinner.

Nov. 13, Thurs. to Nov 15, Sat.—
Hugh Hodson*.

Nov. 14, Fri.—
Children's program matinee.

Nov. 15, Sat.—
Football: Kenyon at Meadville.
All-College Dance under the auspices of the Block A Club.

Nov. 17, Mon.—
Film program: "La Zandunga."
Listening Hour—7:00 p. m., Oratory.

Nov. 18, Tues.—
Chapel: Dr. Schultz.

Nov. 19, Wed. to Nov. 23, Sun.—
Thanksgiving Vacation.

Nov. 21, Fri.—
Meadville Symphony Concert.

Nov. 28, Fri.—
Kappa Alpha Theta Fall Formal.
Alpha Xi Delta Fall Formal.
Theta Upsilon Fall Formal.

Nov. 29, Sat.—
Junior Banquet.

Dec. 1, Mon.—
Film program: "The Ghost Goes West."
Listening Hour—7:00 p. m., Oratory.

Dec. 2, Tues. to Dec. 4, Thurs.—
Religious Emphasis Week, Henry H. Crane*.

Dec. 5, Fri.—
Phi Gamma Delta Fall Formal.
Sigma Alpha Epsilon Fall Formal.
Beta Kappa Fall Formal.

Dec. 6, Sat.—
Phi Kappa Psi Fall Formal.
Phi Delta Theta Xmas Dance.

Dec. 7, Sun.—
Phi Delta Theta Xmas Dinner.

Dec. 8, Mon.—
Concert: Leo Smit—C.M.A.
Listening Hour—7:00 p. m., Oratory.

Dec. 10, Wed.—
Playshop.

Dec. 12, Thurs.—
Playshop.

Dec. 12, Fri.—
Basketball: Oberlin at Meadville.
Alpha Chi Omega Fall Formal.
Alpha Gamma Delta Fall Formal.

Dec. 13, Sat.—
Playshop.

Dec. 14, Sun.—
Singers' Concert.

Dec. 15, Mon.—
Wakefield Public Speaking Contest.
Listening Hour—7:00 p. m., Oratory.

Dec. 17, Wed.—
Basketball: Fenn at Cleveland.

Dec. 18, Thurs.—
AWS Christmas Dinner.

Dec. 20, Sat. to Jan 5, Mon.—
Christmas Vacation.

Jan. 9, Fri.—
Basketball: Thiel at Meadville.

Jan. 10, Sat.
Swimming: Fenn at Meadville.
Kappa Kappa Gamma Fall Formal.
Delta Tau Delta Fall Formal.
Alpha Chi Rho Fall Formal.

Jan. 13, Tues.—
Basketball: Grove City at Grove City.

Jan. 14, Wed.—
Swimming: Edinboro at Meadville.

Jan. 16, Fri.—
Playshop: Children's Performances.
Basketball: Rochester at Meadville.
Meadville Symphony Concert.

Jan. 17, Sat.—
Playshop: Children's Performance (matinee).
Swimming: Slippery Rock at Slippery Rock.

Jan. 22, Thurs. to Jan. 30—
Semester Examinations.

*Campus visitors who will lecture and meet with small groups of students.

NOTE:—Before scheduling programs, groups should arrange dates with Dean Skinner. There is a possibility that some November dates may be moved up if the Thanksgiving holiday is changed.

Many Added

(Continued from page 1)

Doris Humphry and Charles Weidman. Individual sports will be under her supervision.

Mr. Leonard Eisenbud has been added to the physics department. After receiving his B.S. degree at Union college, Mr. Eisenbud studied at Princeton where he later held the position of instructor of physics. His article, "Invariant Forms of Interaction Between Nuclear Particles" appeared in the June issue of the Proceedings of the National Academy of Sciences

Another instructor in the sciences, Mr. Frank D. Praether, comes from Meadville as instructor in mathematics. Mr. Praether obtained his B.S. degree fin math from Antioch college, M.A. degree in physics from Penn State, and LL.B. in law at the University of Pittsburgh.

Academy THEATRE
Shows — 2-7-9 — Shows
WED.-THURS.-FRI.
Oct. 8-9-10
Buy Me That Town
with
Constance Moore and
Lloyd Nolan
Sat.-Sun.-Mon.-Tues.-Wed.
Smilin' Through
with
Jeanette MacDonald
Brian Aherne and Ian Hunter

MEADE
Thursday
IN PERSON
"MARGIE"
Friday and Saturday
Roy Rogers
BAD MAN FROM DEADWOOD
Sunday and Monday
Charles Starrett
PRAIRIE STRANGER
Tuesday
SCATTERGOOD BAINES
plus
FARGO KID

MEAT FOR VIGOR AND STAMINA
•
WE FEATURE
Steaks . . .
Chops . . .
Roasts . . .
•
Popp & Swanson
CHESTNUT STREET
Opp. Post Office

Look Your Best When It Counts
Make a habit of visiting
Carmen & Reiser
BARBER SHOP
Opp. Woolworth 5 & 10

RECORD SPECIAL
•
BUY ONE
GET ONE
FREE
•
Two 12-inch
RED SEAL RECORDS
$1.00
•
Green & Baker
954 Market
Phone 101

FREE BOUTONNIERE
with each
STYLIZED CORSAGE
Carpenters Flowers
935 Park Avenue

WOOLWORTH'S
LET US CONTINUE TO SATISFY YOU AS WE HAVE IN THE PAST

DUNN'S
Better Baked Foods
•
The Successful Hostess Serves Dunn's Baked Goods
•
Private Delivery
•
Phone 40 962 S. Main

THE PARK THEATRE
Thursday, Oct. 9
Ida Lupino and John Garfield
OUT OF THE FOG
Friday, Oct. 10
MYSTERY SHIP
Plus
WE GO FAST
Sunday, Monday, Tuesday
Tyrone Power, Betty Grable
A YANK IN THE R. A. F.
Wednesday
Marjorie Weaver and George Reeves
MAN AT LARGE

WHAT ARE YOU DOING WITH YOUR LAUNDRY THIS YEAR?...

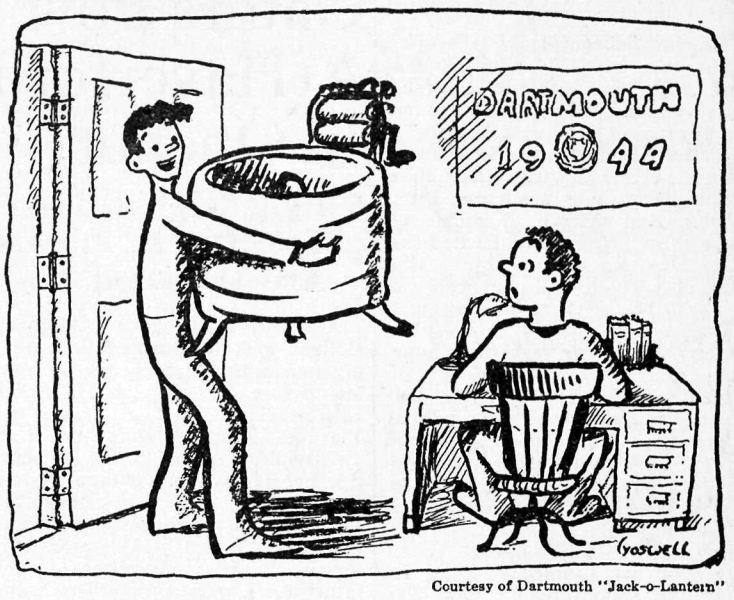

Courtesy of Dartmouth "Jack-o-Lantern"

A better method is to send it home regularly by RAILWAY EXPRESS—and have it returned the same way.

Our service is fast, sure—and convenient. Economical rates include pick-up and delivery at no extra charge within our regular vehicle limits in all cities and principal towns. Your choice of prepaid or collect charges.

Just as convenient too, for 'most any shipment: Baggage, gifts, cake or a pet elephant.

RAILWAY EXPRESS AGENCY INC.
NATION-WIDE RAIL-AIR SERVICE

STUDENTS!
For
YOUR FOUNTAIN
and
DRUG NEEDS
Stop at
WIRT'S DRUG STORES
Chestnut opp. Park Theatre
North Main at North

WESTON'S
•
Interior Decorating
Wallpaper
•
Curtains Rugs
Draperies
Venetian Blinds
•
Park, Next Ford Garage

G. C. MURPHY
•
Everything for Student Needs
•
SHOP AT THE
CHEERFUL STORE

Repaired Shoes Look New
With Invisible Half-Soling
YEAGER'S
895 Park Avenue
Opp. Mercatoris Building

ROBERT E. STONE
JEWELER
SUCCESSOR TO
WOOD & STONE
967 Water Street
GIFTS OF ALL KINDS

Announcing
A SPECIAL RATE on
"Life"
$3.50 for 1 year
(until Nov. 10th)
•
All yearly subscriptions can be discontinued during summer months and applied on following year.
•
Burton Neiner
PUBLISHERS' REPRESENTATIVE FOR all MAGAZINES
B. K. House Phone 1594

SEE THE NEW
ADAM HATS
$3.25
THE HUB

LARGEST DISPLAY OF PIPES IN MEADVILLE
POSTANCE NEWS
Opp. Market House

COLLEGE CLOTHES . . .
WILL LOOK BETTER AND LAST LONGER IF GIVEN REGULAR TRIPS TO
WALKER'S
Dry Cleaners
•
Suit Pressed
35¢
Suit Cleaned and Pressed
65¢
•
Daily Delivery to Dormitory
WALKER'S
686 North St. Phone 216-R