ALLEGHENY COLLEGE
LIBRARY

THE CAMPUS

OF ALLEGHENY COLLEGE

Vol. LI, No. 9. MEADVILLE, PENNSYLVANIA DECEMBER 7. 1932.

PROF. PAUL H. GIDDENS TO OVERSEE ELECTIONS

Endeavoring to force the Iron Link's activities "into the open" and anxious to create school spirit through class activities and class loyalty, the administration took action on the problem of class elections, appointing Professor Paul H. Giddens to aid students in the nomination and election of officers. Nominations are taking place during the present week at the close of chapel exercises. On Monday night at 8:00 o'cock four rallies will be held on the campus: the freshmen in the chapel; the sophomores in Alden; the juniors in Ruter 33, and the seniors in Carnegie. Ballotting will take place Tuesday at Ruter Hall.

The purpose of the four rallies Monday night at 8:00 is to give students a chance to express their opinions or grievances concerning the present elective system, and still more important, to give each presidential candidate a chance to outline briefly what plans and qualifications he may have to justify his selection to the office. The four meetings will be in charge of faculty sponsors: Dean Benjamin,freshmen; Prof. Hurst Anderson, sophomore; Professor Julian Ross, junior; and Professor Paul Giddens, senior.

On Tuesday, December 13, students may cast their ballots at Ruter Hall from 11:30 to 12:30 and from 1:15 to 4:00. Each voter will receive a printed ballot after his name has been checked against an official list from the registrar's office and will then enter an improvised booth to mark his ballot in secret. In addition to the list of nominees printed on the ballot, there will be a blank space for an alternative candidate. One of the faculty members has assumed responsibility for the ballot box.

No candidate may be elected to office on less than a majority of the votes cast by his class in Tuesday's election.

Except for the senior class which will meet Friday after chapel, classes have made their nominations for officers. The freshmen meeting, which was held on Friday, was marked by an exceptionally large group of nominees. The nominees are:

Freshmen.

President—Charles Dickinson, John Riddle, Lawrence Miller, Arthur Vangeli, Amy Bishop, Richard Rushmore, Richard Horn, Dale Rice, William Green, Edgar Johnson, Richard Darling, Alice Mossman, Robert Howe.

Vice President—Harold Barner, Bennett Kime, Laurence Stuart, Delbert Jolly, Elvira Aronson, Robert Muir.

Secretary—Marjorie Joice, William

(Continued on Page 2)

INAUGURATE ANNUAL EXTENSION DEBATES

In connection with the extension program of the Allegheny Speakers, Earl Green and William Olson entertained the Rotary Club of Oil City on November 29, with a debate on the question: "Resolved that all international governmental and World War debts, including reparations, should be cancelled."

Other scheduled appearances of the Speakers before Christmas holidays are:

December 11 — Painesville, Ohio, Methodist church.

December 12 — Meadville Kiwanis

The speakers for these programs have not yet been selected by Professor Anderson, but are expected to be made known shortly. Harry Thompson has been selected to direct this extension work.

THOBURN CLUB FORMS ATTENDANCE TEAM

The Thoburn Club members have divided themselves into two competing groups in order to stimulate interest and attendance at their meetings. The Gold team is captained by Warren Bugbee, and the Blue team by Virginia Rossiter. The winning team is to furnish the entertainment at the spring banquet.

At the meeting of the club last Thursday, Prof. Beiler displayed and discussed Allegheny's collection of old Bibles kept in the library.

Prof. Henke led an interesting discussion before a small group at last Sunday's Bible Class. Professor Henke discussed, what he considers the three levels of religion, the savage's religion, the barbarian's religion, and the enlightened man's religion.

No plans have been made for Bible classes on the remaining Sundays of this year.

Town Girls Will Give Christmas Basket to Poor

The Allegheny Town Girls have been very active since their reorganization this fall. The latest project which they are carrying into effect is the furnishing of food, clothing, and gifts to some poor family in Meadville. At the meeting tonight at 7:30 which is to be held at the home of Miss Ruth Blair, 652 Arch Street, these contributions are to be brought and will be taken to this needy family. Refreshments and entertainment will be provided at this meeting which, it is hoped, will be one of the largest in attendance this year.

NOTED ANTHROPOLOGIST ADDRESSES STUDENTS

Prof. Melville J. Herskovits of Northwestern University spoke in chapel Monday on "The Practical Applications of Anthropology". Professor Herkovits, formerly of Erie, is now professor of Sociology and Anthropology at Northwestern.

"All people like their own civilization most," he declared in his talk, "but the anthropologist finds that other people wtih a different civilization and a different set of values are just as happy as we are." Liberalism, he believes, consists of "listening to reason and admitting that the others' way may be alright."

Professor Herskovits used as examples the cases of the negroes of Dutch Guiana and certain Indian tribes who live entirely different lives from ours, and yet are, in his opinion, perfectly satisfied with their mode of living.

PRESIDENT TOLLEY TO ADDRESS HONOR SOCIETY

President W. P. Tolley will speak before the initiates of the National Honor Society in the Meadville High School Assembly Room at 1:00 p. m. Friday, December 9, 1932.

Although this is a High School society program, the students of Allegheny College have been cordially invited to attend, and it is hoped that a large number of them will be present.

O D K TAP DAY TO OCCUR SOON

Omicron Delta Kappa, national men's honor fraternity, held a meeting at the Delta Tau Delta house Sunday afternoon, December 4. Plans for a tapping ceremony before Christmas vacation were made; election of men will probably take place within a week.

John C. Fisher has succeeded Sanford Corcoran as president of the local group, as Corcoran was forced to resign. A new plan of action has been outlined for the fraternity as a result of a visit by the national secretary, Dr. W. M. Brown of Atlantic University.

NON-FRATS ORGANIZE; HUNTER IS PRESIDENT

The non-fraternity men held an organization meeting last Friday and elected the following officers: president, William Hunter; secretary-treasurer, Jack Frost; representatives to the Men's Senate, William Hunter and Paul Teaman.

WAKEFELD CONTEST TO BE HELD NEXT TUESDAY

Speech Department Selects Six Men to Compete for Prizes.

Due to a conflict with the College-Community Concert-Lecture program, the date of the Wakefield Oration Contest has been definitely changed to Tuesday, December 13, 1932.

The six men, chosen by the Speech Department from the large number of entrants, to compete, have been selected on the basis of the quality of their orations. Those six men are: Robert Bair, William Boetcker, Earl Green, Kenneth Johnston, George Moultrie, and Harry Thomson. Included in this list is one of the three winners of last year's contest, Harry Thomson, who took second place for his speech on "The Profit Motive."

The subjects which the speakers have chosen aer: 'Whitewash," Harry C. Thomson; "Deadbeats," William A. Boetcker; "Is There No Honesty?" Kenneth Johnson; "America's Tenth Man," George Moultrie; Black Sheep," Robert M. Bair; and "Planning," Earl L. Green.

A first prize of $40.00 will be awarded the winner of the contest; a second prize of $15.00 will be awarded the contestant giving the second best oration; and a third prize of $10.00 will be awarded the third best oration. The oration prizes are taken from a fund provided by the will of the late Mr. James A. Wakefield of Pittsburgh.

The rules governing this year's contest are as follows:

1. The Wakefield Oration Contest will be held on Tuesday evening, December 13th, 1932, at 8:00 p. m., in the Playshop Theatre.
2. The contest is open to all men of the Senior, Junior, and Sophomore classes.
3. A winner of previous contests is not, for that reason, debarred from competing again.
4. The orations are to be the original work of the students entering the contest.
5. No oration should exceed 1800 words in lengh.
6. If more than six orations are submitted, the Speech Department reserves the right to eliminate all but six. The basis of choice is to be the quality of the spoken oration.
7. A first prize of $40.00 will be awarded the winner of the contest a second prize of $15.00 will be awarded the contestant giving the second best oration; a third prize of $10.00 will be awarded the third best oration.
8. The Speech Department will choose Allegheny's representative to the Civic Oratorical Contest from one of the first three orations. The choice will depend upon which of the three winners has developed the best oration by the time of the intercollegiate contest which is held in May.

WOODRING TO SPEAK AT SMOKER TONIGHT

Professor Woodring will speak at the Freshman smoker tonight in Cochran Hall. At the smoker last week Robert Thomas of the class of 1912 discussed some of the activities of the present national Congress.

"Beer will not be back by Christmas," declared Mr. Thomas. He said that the beer bill will be passed by the House, but not by the Senate. In discussing the president-elect, Mr. Thomas said, "whereas Mr. Hoover knows everything about everything, Mr. Roosevelt knows nothing about anything." To be a successful president, Roosevelt must base all his actions on the advice of his friends, was the speaker's opinion.

HILGER SISTERS WILL PLAY HERE TOMORROW

The most dramatic passages in a potboiler's novel of a struggle from poverty to fame and fortune could scarcely excel the dramatic life story of the three Hilger sisters who will play at Ford Chapel tomorrow night at 8:15 in the second number of the Allegheny Community Music Lecture Course.

The Hilger trio, Elsa celist; Maria, violinist; and Greta, pianist, were little girls in their home in nothern Bohemia when the perils of the World War beset them. Through the untiring industry and self sacrifice of their widowed mother, they received, even when facing starvation, a musical education which has enabled them to attain world renown as artists of technical mastery and interpretive genius.

A vivid instance of those bitter war years is given by Maria: "Ah, but you do not know what it is to go three years with little or no butter, eggs, sugar, and the like. We stood in line for hours for a meagre dole of turnips or an occsional peice of meat. Mother sacrificed her art treasures that we might get food cards. We tried to leave Elsa, the baby of the family, out, and Greta always self-reliant and sturdy was picked to help out. For half a pound of meat a week, we would stand in line six or seven hours."

A flight to Holland and an escape to America promised relief, but the Hilger sisters and their mother found that though they had attracted considerable praise on the other side of the Atlantic, they must begin anew to build a reputation. Confused by American methods of publicity ballyhoo, the trio was unable to attract much attention. They did, however, keep up courage, spurning offers to do cheap vaudevil work of a slapstick, juvenile-impersonating type. "We are artists," they agreed,"and will not prostitute our art."

Gradually success came until the acme of recognition was reached this summer when the trio was invited to give a joint orchestral concert with Kleiber, the world-famous conductor. The triumph was offset, however, for the Hilger girls by the death of Mrs. Hilger early in August.

In Europe, the trio studied at the Imperial Conservatory at Vienna with the world-famous Prof. Otaker Sevcik, loved and honored by all Europe as a master teacher. So great was the old pedagog's love for his pupils, that he recently visited them at their home in Lakewood, N. J., when he came to America from his home in Vienna. Of them their teacher says: "The three sisters, Maria, Elsa, and Greta Hilger form an excellent trio. Each of the three is an artist of the highest rank and their ensemble playing is of an astonishing perfection."

Among the many favorable comments which Elsa has received is that of Pablo Casals, considered the great-

(Continued on Page 2)

PRES. TOLLEY URGES RADICAL VIEWPOINT

In a talk to the students at the chapel services on Friday, December 3, President Tolley urged that the youth movement of today accept the radical point of view toward all social and economic problems. In using the word "radical", the speaker referred not to the noun which designates an "extremist," but to the adjective which means thorough and root-seeking. He pointed out that Jesus, above all others, had a radical point of view and went to the root of all matters.

President Tolley attributed the present controversy concerning the prohibition question first, to a lack of education by the people concerning the subject and, second, to the fact that the root of the problem was not sought before action was taken. He stated that the people were not radical enough in their approach to prohibition. The causes of the drinking problem such as poverty and boredom should be conquered before the definite question be attacked.

In closing, the speaker said that all reform movements and other social orders should be dealt with in somewhat the same way as prohibition. The roots must be sought and good outlets provided for all human impulses and social forces. The youth movement must not be one of radicals but one of a radical group aware of social changes and their significance.

Columbia newspaper men questioned people on the streets of New York and discovered that five persons out of six believe that college men are loafers.

Phi Beta Kappa Has Initiation Banquet For Three Students

Phi Beta Kappa initiated three new members last Monday. Katherine Milhoff, Sturges Cary, and Charlotte Merwin were admitted to the society at an initiation held in the faculty room in Bently at five o'clock, Monday afternoon. A dinner at Cochran Hall followed at 6:30. Professor Swartley, vice-president of Phi Beta Kappa Chapter at Allegheny, presided; and President Chester A. Darling delivered the address of the evening.

Professor Darling spoke on natural laws as applied to man. In his talk he showed how change is a fundamental factor in all living things. He pointed out how change applies to the individual as well as to the race, and how some changes are perpetuated, depending on how the organism is adapted to its environment. These Changes are brought about in part by the environment, and in part by internal factors, stated the speaker. Except in the case of man, he continued, these internal changes are not controlled by the animal or plant. Experiments with the hormone of the thyroid glands was discussed as and example of this point.

TESTS SHOW FROSH WEAK ON READING

One-third of the students in this year's freshman class have never learned how to read, according to Silent Reading and Psychological Tests given at the beginning of the school year. Experimenting with methods of overcoming this difficulty, evening classes in silent reading are now being conducted.

Those most deficient in reading were organized into a class led each Tuesday night by Professor Guy Buckingham. Others were advised to join voluntary groups taught by Professor J. L. Ross and Mr. F. F. Seely.

The objectives of these courses, which will meet until Christmas vacation, is to train every student to read 200 words per mnute with 85 per cent accuracy. At the conclusion of the classes, the Department of Education will give retests to determine progress made.

DEAN SCHULTZ WRITES FOR "AMERICAN SPEECH"

Dean John Richie Schultz published an article entitled "Chautauqua Talk" in the latest issue of the magazine, "American Speech". The Chautauqua, which originated in western New York state, is a summer lecture concert course which makes a circuit of towns offering education and recreation to the people through a program of tent meetings. Although Dean Schultz's writing considered the Chautauqua as a "peculiarly American institution" and explained how it functions, the main substance of his article was a study of the vocabulary used on the Chautauqua circuits.

Quill Club Initiates Fifteen.

The Quill Club held its monthly meeting on Tuesday, December 6, at 8:00 in Cochran Hall. The program was of Christmas music. Fifteen new members were initiated: Charles Bartenberger, Betty Bright, John Corcoran, Clarissa Duff, Oliver Foreman, Ada Sherwin, Margaret Van Aiken, Betty Zilhaver, Richard Smith, Jane Bortz, Arvilla Hughes, Xenia Gunther, Donna Ray, Madeline Gill and Helen Perkins.

ALLEGHENY SINGERS TO MAKE FIRST APPEARANCE AT SUNDAY VESPERS

Decorated with Christmas trees and softened by candle light, Ford Memorial Chapel will be the scene of this year's Christmas concert, to be given by the Allegheny Singers and the orchestra at 4:30 Sunday afternoon.

Orchestra's First Appearance.

One of the significant features of the coming vespers service is the college orchestra, composed of some thirty students and players from Meadville and many of the surrounding towns. Under the direction of Major Olmes of Titusville the Allegheny orchestra appears for the first time. The Major has many plans for his orchestra and the advent of the new year will find that organization assuming a prominent place in the presentation of entertainment by student talent.

Last year's Christmas vesper service attracted a full chapel; and this year, with the Singers occupying some fifty seats and with the added attraction of the orchestra, it is expected that the attendance will exceed the capacity of 600. A section will be reserved for the faculty until 4:25. Although no admission is charged and the service is open to the public, a silver offering will be taken. The Cwens will usher.

Program.

The program is as follows:

March Heroique ..... *Gounod*
Allegheny College Orchestra

O Joyous Christmas Song ..... *Gevaert*
Happy Bethlehem ..... *Padre Donostia*
Hark Now O Sheperds .....
..... *Arrangement by Luvaas*
Beautiful Savior .....
..... *Arrangement by Christianson*
Allegheny Singers

Ballet Egyptien ..... *Luigini*
Allegheny College Orchestra

O Little Town of Bethlehem .... *Redner*
Brass Quartet

In Dulci Jubilo ..... *14th Century*
French Horn Duet

Triumph Ye Heavens .... *German 1668*
Brass Quartet

Silent Night ..... *Gruber*
French Horn Solo—Choral Response

The Campus

of Allegheny College.
Established 1876

Entered as second-class matter, October 30, 1904, at the Postoffice at Meadville, Pa., under the Act of March 3, 1879.

Subscriptions, $1.50 a year. Single copies 5c

Member of the Intercollegiate Newspaper Association of the Middle Atlantic States.

Th Campus is forwarded to all subscribers until an explicit order is received for its discontinuance, and all arrearages are paid according to law. Subscribers are requested to inform the manager of any change of address.

Editor-in-Chief . . HARRY R. PORE, JR.
Telephone 1011

EDITORIAL BOARD
Donald E. Murray Frank R. Helfrich

DEPARTMENTS
News . . . . . William B. Kennedy, Norman Olson, Richard H. Smith
Athletics . . . . . Wesley G. Miller
Society and Features, Robert S. Davidson
Women's . . . . . Genevra Hazen

BUSINESS STAFF
Business Manager, A. CLARKE BEILER
Advertising Manager, Max B. Maloney
Telephone 585-W
Ass't Adv. Mgr., John J. Johnston
Circulation Manager, John P. Gilmore

"I CHALLENGE YOU . . . "

One of the most deadening influences upon the mentality of the average Allegheny undergraduate is the steady, unbroken parade of experienced gentlemen who come to the platform of the Ford Memorial Chapel and devote half-hours of their time to flinging challenges into the faces of a dozing audience. Fifty per cent of the chapel speakers this year have done just that, and we make no exceptions of the members of the faculty. As a result the student body is so challenge-ridden that it could not give an interesting speaker his due attention nor accept a bonafide challenge if it came along.

Indirectly apropos of this subject are three articles appearing in the current issue of *Scribner's Magazine* under the title, "Three Young Men State Their Cases". Two of these young men are fairly recent graduates of two of our most distinguished universities. One was elected to the Legislature of his state soon after his graduation, and attended his first session with his mind steeped in collegiate idealism and the challenge of his professors trembling on the tip of his tongue. In his own words he was "an untried youngster with nothing to his credit but a mouthful of good intentions and a head full of black-board theories'" He tells a vivid story of his awakening, and he has now taken his position in the ranks as a good, small bore, machine politician. His story may seem somewhat irrevelant to this tract, but it might serve to indicate the truth of the opinion that a great deal of challenging is worthless unless the recipient is prepared to take it up in a practical, effective way, and that boloney is always boloney no matter how it is sliced.

Those who are issuing the challenges to the "younger generation" have not seen fit to accept their own exhortations or the world would not be in its present state, and its people would not find it necessary to cower under the indictment which another of these young men makes when he says, "The fact is, even during good times, the white collar class, young and old, has been the most cowardly, abject and slave-like group in America". Professors and chapel speakers must ally themselves with the "white collar class" or renounce their speculative method. And this after years and generations of challenging.

We do not mean to imply that a great deal of prodding and urging is not necessary to combat the lethargy of the college generation, but other, more effective, methods must be found. The concluding paragraphs of too many speeches begin with the words, "The world is sending out to you young college men and women, placed as you are in this beautiful college, a challenge, which it is your duty to humanity to accept". And so on *ad infinitum*, and when the word "challenge" is uttered the minds of four hundred students go dead. The catalogue say that we have come to Allegheny to learn to live with ourselves, and one cannot live with himself if he must be constantly redeeming humanity. Let the students in technical schools listen to the challenges. We want more of the arts.

If the student body endorses this opinion or one similar to it, let there be a fund created to mail *The Campus* to future chapel speakers.

An honest man's the noblest work of God.—Alexander Pope.

OBITUARY.

Wallace H. Miner of the class of '07 died in Houston, Texas, on November 20, as a result of a stroke the previous day. He was buried in Houston the twenty-second of November.

He was the son of Rev. George S. Miner, '80, who died in July, 1931. He received his B. D. and A. M. degrees from Drew University and Columbia Universities respectively.

Rev. Miner was a missionary in Foo Chow, China, for several years and later went to Houston, where he was a teacher in the Houston Junior College.

* * *

It was with a feeling of great sorrow that the students of Allegheny learned of the death of Claford Conrad Bloomgren, '31.

"Skip" as he was known to his classmates and friends, was one of the most prominent members of his class. He was a member of Sigma Apha Epsilon, the Quill Club, and Pi Tau Epsion, honorary economics fraternity, and received his A. B. degree in English Language at Allegheny in 1931.

His death was accidental and was caused by asphyxiation.

NOMINATIONS

(Continued from page 1.)

Elwood, Richard Gallagher, Robert Dain.

Treasurer—Robert Lowstuter, William Osborne, Marty Lou Youngman, William Taft, Arthur Nodine, William Nagle, Laura Jane Beebe, Martha Lee Barmer.

Historian — Herbert Nye, Alfred Vanandel, Dake Gull, Louise Murray, Ruth Rankin.

Sophomore.

The nominess of the sophomore class at its meeting on Monday were less numerous, Dorothy Demmler being the lone nominee for secretary. The nominees are:

President—F. Elizabeth Hill, Warren Roth Keck, Jane Louise Dasher, John Corcoran.

Vice President—Lester Joseph Wolf, Ada Palm Sherwin, Betty Heeter Ashe.

Secretary—Dorothy Demmler.

Treasurer—Joseph William Serene, Norman Olson.

Class Historian — Louise Waddington Fink, Jane Hawkins.

The juniors, who met yesterday, selected the following nominees:

Junior Nominees.

President—Ronald Gregg, Frederick Kiebort.

Vice President—Edward Hamer, Dorothy Day, Martha Bloom.

Secretary—Grace Bunner.

Treasurer—Paul Teaman.

Historian — Mary Jane Anderson, Martha Demmler.

HILGER SISTERS

(Continued from page 1.)

est living cellist: "A genius on the cello."

Henry Hadley, prominent American composer and director of the Philadelphia symphony orchestra with which the Hilger sisters appeared said: "This is to say how much I appreciate conducting the Haydn cello concerto for Miss Hilger. I consider her a most exceptional artist. Her exquisite tone, faultless technique, superb style and musicianship easily place her in the A-1 class of artists."

Frederick Stock, conductor of the Chicago Symphony Orchestra expresses the prevalent opinion when he says "Each one is excellent."

The Hilger sisters have made triumphal conquests in musical America from New York City to San Franscisco; and have answered the applause of audiences in many cities of central Europe, including The Hague, Munich, Berlin, Vienna, Prague, and others.

The program for tomorrow night is:

Hilger Sisters Program.

1. Trio opus 132 ..... *Henry Hadley*
(Composed for the Hilger Sisters).
Allegro Moderato Andante Scherzo
Greta, Elsa, and Maria Hilger.
2. Nocturne in D ..... *Chopin*
October Twilight ..... *Hadley*
Humming Birds ..... *Hadley*
(Dedicated to Elsa Hilger)
Cello Solos—Elsa Hilger
3. Faust Fantasie ..... *Sarasate*
Violin Solo—Maria Hilger
4. Windes flustern ..... *Emil Sauer*
Espenlaub ..... *Emil Sauer*
Piano Solos—Greta Hilger
5. Londonderry Air ..... *Kreisler*
Passacaglia .... *Handel-Walvorsoen*
Greta, Elsa, and Maria Hilger

A fine of six pence is imposed at the U. of Edinburgh for cutting classes, the revenue from this is to buy the president a Christmas present. Last year's gift was a cigar.

TENTATIVE EXAMINATION SCHEDULE

Students are requested to report promptly to Miss Cotton any conflicts or cases of three examinations in a single day.

Friday, January 27

8:00 A. M.	10:30 A. M.	2:00 A. M.
English 1	Chemistry 1A	French 1
Speech 2	Education 6	French 2
	Education 8	French 3
	English 12	French 8
	French 10	
	German 2	
	Greek 6	
	Latin 1	
	Political Sci. 1	
	Sociology 3	
	Spanish 2	

Saturday, January 28

Chemistry 2	Chemistry 9	Education 1
English 4	Economics 3	Psychology 1
Science Survey	Education 2	Psychology 5
Speech 7	English 5	
	French 6	
	Geology 6	
	Greek 1	
	Latin 2	
	Philosophy 8	
	Spanish 3	

Monday, January 30

Biology 3	Biology 1	Dramatics 2
Economics 2A	Biology 11	History 4
French 1A	English 2	Hygiene for Men
French 5	History 3	Hygiene for Women
Greek 9	History 7	Music 2
History 1		Physics 7
Latin 4		
Mathematics 4		
Speech 3		

Tuesday, January 31

Biology 6	Biology 2	Dramatic 4
Dramatics 3	Physics 2	Economics 1
Dramatics 6	Sociology 1	English 7
Mathematics 1	Speech 1	English 15
Mathematics 2		French 7
		History 2
		Mathematics 6
		Music 7
		Philosophy 2
		Philosophy 6

Wednesday, February 1

Art 2	German 1	Bible 1
Chemistry 1	Spanish 1	Music 6
Economics 6		
French 2A		
French 9		
Greek 7		
History 6		
Mathematics 3		
Music 4		

Thursday, February 2

Biology 8	Economics 5	Chemistry 7
English 11	Geology 1	Economics 11
German 3	Latin A	Education 5
Greek 2	Psysics 3	
Latin 6	Political Sci. 7	
Physics 1		

OFFICIAL ANNOUNCEMENTS

SOCIAL CALENDAR

December 8.
Concert: Hilger Sisters Trio.
December 9.
Phi Kappa Psi Chapter Party.
Alpha Chi Omega Fall Party.
Alpha Xi Delta Fall Party.
December 10.
Beta Upsilon Fall Party.
Kappa Alpha Theta Fall Party.
December 12.
Class Political Rallies, 8 P. M.
December 13.
Wakefield Contest.

ADVANCE CHAPELS

December 9.
Piano Recital, Miss Doris Peoples.
December 11.
Christmas Vesper Service,
4:30 P. M.
December 12.
Christmas sing, Prof. Luvaas.
December 14.
Mr. E. C. Raim, talk on "Alaska".

Senior students who intend to enter medical school in September are required by the American Medical Association to take an aptitude test. This test is being held here on Friday, December 9, in Alden Hall at three o'clock. It is given once a year at most of the colleges in the United States. There were from twelve to fifteen seniors who took the test last year.

The library is now open on Saturday evenings from 7:00 until 10:00 o'clock. Attention is called to the fact that books which are reserved for the week-end may not be taken out until 9:00, **not** at 5:30 as formerly.

Books for use during the Christmas vacation may be reserved at any time after noon on Friday, December 9th. They may be withdrawn Friday morning, December 16, and are due at 9:00 A. M. Tuesday, January 3rd.

All books now out are due on December 14th. Please return them before noon of that day.

The Dean of Men's Office would like to interview all Senior men regarding their plans after commencement, and to be of any service possible towards post-graduate work or study. Please call at the office any day between 11 and 12, or 3—4, except Friday and Saturday. It is important that these interviews be held before the Christmas holidays.

Students may obtain reserved seats for home basketball games on Monday and Tuesday afternoons between two and four o'clock at the Registrar's window in Bentley Hall. The price has been fixed at fifty cents per seat for the season, with no student being permitted to reserve more than six seats. A reguar student ticket must be presented for each seat reserved.

The privilege of using roller skates on the campus has been reserved for themselves by the seniors at Connecticut College.

DUTCH CLEANERS
Phone 25
We Deliver

The Finest in Dry Cleaning and Pressing
at Very Low Prices
A Trial Will Convince You!
Mending Altering

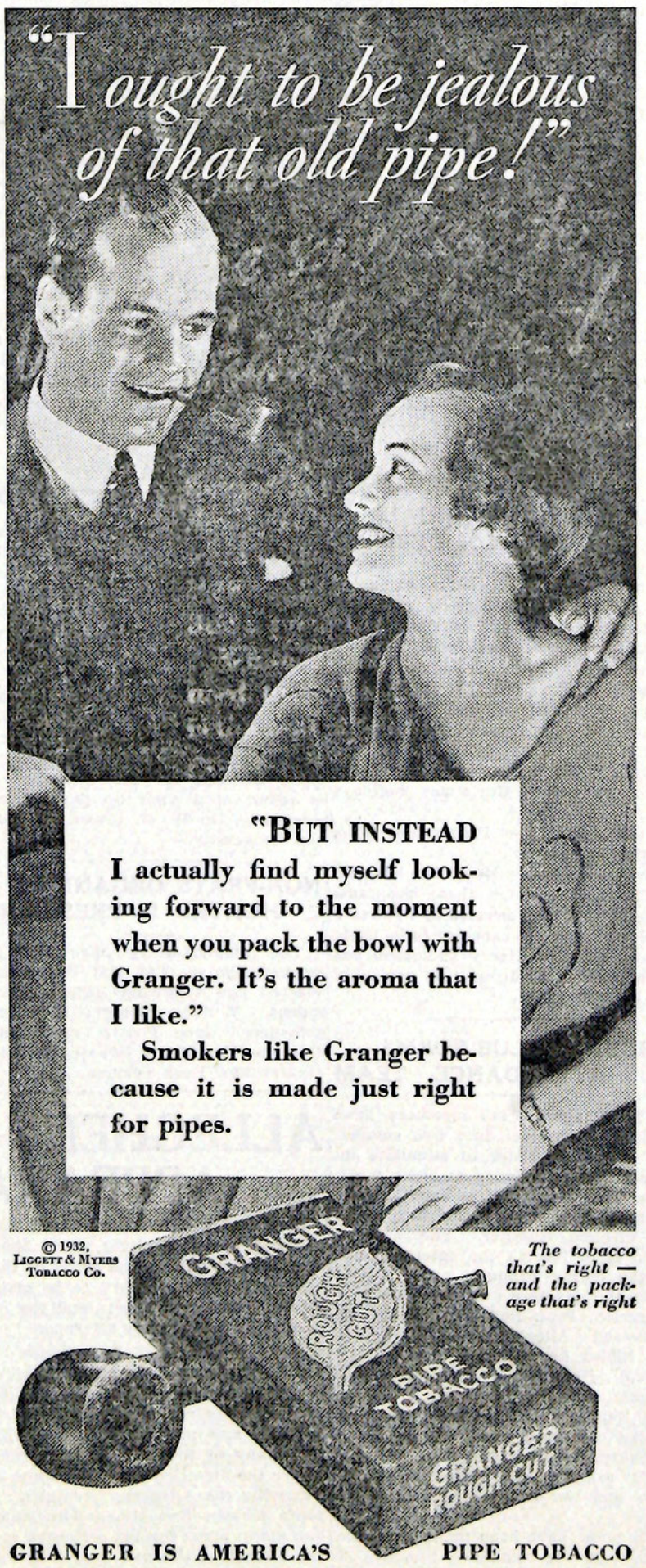

Society

Faculty Dinner.

Prof. and Mrs. McLean, Prof. and Mrs. Luvaas, Mr. and Mrs. Beisel, Prof. and Mrs. Thomas, Prof. and Mrs. Elliot were guests at the weekly faculty dinner given by the women students in Hulings Hall Thursday, December 1. Both before and after dinner, the guests received the women students in the living room for a few minutes conversation.

* * *

Mrs. Akers Entertains.

Delta chapter of Alpha Chi Omega was honored by a dinner Sunday December 4th given by Mrs. Akers at her home.

* * *

Kappa Tea.

On Tuesday, November 22, from four to six, Gamma Rho chapter of Kappa Kappa Gamma gave a tea in the parlor of Cochran Hall in honor of Dean Miller. The Kappa alumnae and the faculty wives were among the guests. Mrs. Tolley presided at the tea table. The guests were received by Jean Holman and Mary Anne Fees.

* * *

Phi Gam Fall Party.

Pi Chapter of Phi Gamma Delta held its annual fall party Saturday evening.

Dinner was served at the chapter house after which the guests went to Saegertown to dance at the Inn. Jimmy Lunceford and his Tenneseeans, a Victor recording and radio artists band, played for the dancing from 7 to 12.

The guests included the patrons and patronesses, Mr. and Mrs. Wallace Wilson and Mr. and Mrs. Ben Miller, Mr. Bob Marcy, Mr. Ken Showers, Mr. Cecil Bartholomew, Mr. John Myers, Mr. Al Burgoyne, Mr. Earle Patterson, Mr. Homer Moody, Mr. and Mrs. Jim Wettach, Mr. and Mrs. Barney Knapp, Miss Ellen Jean Parsons, Mr. Bob Daker and Miss Hazel Snodgrass.

* * *

Beta Kappa Fall Party.

Xi chapter of Beta Kappa held its annual fall party at the Oakland Beach Hotel, Saturday evening.

Gordon Robinson and his band furnished the music for dancing both before and after dinner.

The guests included the patrons, Professor and Mrs. Way, Mr. and Mrs. Meyers, Miss Wofe, Mr. Watts, Miss Crumley, Miss McCawley, Mr. First, Miss Noble, Mr. Shaffer, Mr. and Mrs. Evans, Miss Eddy, and Mr. John Williams.

* * *

Delta Alpha Theta.

The Keplar Hotel was the scene of Delta Alpha Theta's annual fall party held on Saturday evening December third. The music was furnished by Dutch Kress and his "Olympians" and Dr. and Mrs. Church acted as chaperones for the evening. The alumnae present were Misses Mildred Anderson and Eloise Waid.

* * *

Delt Five Couple.

On Saturday evening, Dec. 3, Delta Tau Delta held a five couple party at the chapter house. The entertainment for the evening was dancing and cards. Prof. and Mrs. O. P. Akers acted as patron and patroness.

* * *

Pennsylvania Delta chapter of Phi Delta Theta wishes to announce the pledging of Mr. Arthur Cobb of Buffalo, New York.

* * *

Sigs Five Couple Party.

Pennsylvania Omega chapter of Sigma Alpha Epsilon held a five couple party at the chapter house Saturday evening, December 3. Mr. and Mrs. F. F. Seely chaperoned. The guests spent the evening playing cards and dancing.

* * *

Plan eBnefit Dance.

Gamma Rho chapter of Kappa Kappa Gamma and Phi Mu Epsilon are sponsoring a dance for the benefit of the music scholorships at the Pennsylvania College of Music. The dance will be held in Cochran Hall Monday, December 12. The Melody Weavers will play for dancing from nine until twelve, and cards will be provided for those not wishing to dance. The admission price has been set at $1.10 per couple.

* * *

Honor Dean Miller.

Alpho Rho chapter of Alpha Xi Delta had a tea Sunday afternoon in honor of Dean Miller.

DER DEUTSCHE VEREIN TO MEET TUESDAY

Der Deutsche Verein has planned an especially interesting program for its next meeting to be held on Teusday, December 13, at 8:15 in Cochran Hall. William Hunter will give a political survey of current Germany. Edith Gillen will discuss German Christmas Customs, and Marian Clark will tell a Christmas story. Group singing of German Christmas songs, typical German refreshments and surprises will add interest to the meeting. Several new members will also be initiated at that time.

NECKLACES
BROOCHES BRACELETS
EARRINGS

Very fine line of the newest and smartest Costume Jewelry ever seen in this section. Each one looks more expensive than the dollar at which it is priced.

Also a case filled with a similar line at fift ycents; and better ones at higher prices.

SHARTLE'S
Opp. Academy Theatre
278 Chestnut Street
Just Below Postoffice

A. L. BALLINGER CO.
THE REXALL DRUG STORE
Sheaffer Life-Time Fountain Pens
Sheaffer Pencils
EASTMAN KODAKS AND FILMS

MICHEL'S
Quality Meats
346 North Street

"THE DRAPE"
A New Tuxedo
COAT — VEST — TROUSERS
Regulars, Shorts, Longs
$18.50
Shirts — Ties — Stud Sets

Tom K. Williams, Inc.
206 Chestnut St.

Fred O. & M. M. Dean
BOOK and JOB PRINTERS
275 Cherry St.
(Just a few steps off Park Ave.)
Especially Equipped for College and Fraternity Printing.

A Freshman at Rhode Island State asked if he had to wear his dink to bed.



—and raw tobaccos have no place in cigarettes



They are *not* present in Luckies . . . the *mildest* cigarette you ever smoked

WE buy the finest, the very finest tobaccos in all the world—but that does not explain why folks everywhere regard Lucky Strike as the mildest cigarette. The fact is, we never overlook the truth that "Nature in the Raw is Seldom Mild"—so these fine tobaccos, after proper aging and mellowing, are then given the benefit of that Lucky Strike purifying process, described by the words—"It's toasted". That's why folks in every city, town and hamlet say that Luckies are such mild cigarettes.

"It's toasted"
That package of mild Luckies

"If a man write a better book, preach a better sermon, or make a better mouse-trap than his neighbor, tho he build his house in the woods, the world will make a beaten path to his door."—RALPH WALDO EMERSON.
Does not this explain the world-wide acceptance and approval of Lucky Strike?

Copr., 1932, The American Tobacco Co.

PARK
Thur., Fri., Sat.
The Comedy Riot of the Year
JOE E. BROWN in
"YOU SAID A MOUTHFUL"
with *Ginger Rogers* and *Farina*

Mon., Tue., Wed.
"I AM A FUGITIVE FROM A CHAIN GANG"
with PAUL MUNI
His First Picture since "SCARFACE"
Based upon the startling autobiographical best seller by Robert E. Burns, who is still a "Fugitive"

Academy THEATRE
Shows—2:00-7:00-9:00—Shows

Fri. & Sat.
Dec. 8-9-10
CHAS. FARRELL
and
JANET GAYNOR
— IN —
TESS OF THE STORM COUNTRY

Mon., Tues., Wed.
Dec. 12-13-14
ALL THE GREAT RADIO STARS
— IN —
THE BIG BROADCAST

MUD MARS FINAL GRID GAME OF 1932 SEASON

Slow and Listless Playing Marks Bethany Encounter.

Under a leaden sky and on a morass inches deep, Allegheny and Bethany sloshed to a 0-0 score at Bethany in the last gridiron event of 1932 for both schools on Saturday, November 19. The real victor was neither team, but half-frozen West Virginia yellow clay.

Allegheny had two chances to score and they both came in the first quarter, while Bethany's offense came nearest to scoring in the last quarter but the 'Gators stiffened their line and held them on the 30. Allegheny's chance to bag a touchdown came early in the game when Dopko got off a bad punt, giving Allegheny the ball on Bethany's 25, and in two plays Berger carried the ball to the five yard stripe for Allegheny's only first and ten. A penalty set them back five, but McKim made that up, then fumbled and recovered, Berger drove to the six, but Bethany held for downs. A penalty put Bethany with her back to the wall, and Tamplin punted out from behind his own goal to Ungerman. Here Bethany's offense warmed up and netted them a first down, but soon Marconi fumbled an Allegheny punt, and Brown recovered on the five. McKim and Berger carried it to the two, but on the first play of the second quarter the 'Gators lost the ball on the fourth down.

In the middle of the second period Allegheny found itself defending its own territory for the first time in the game, and the play stayed mired in the mud of the 'Gators' side for the rest of the half. The second quarter was featured largely by frequent fumbles and many punts, although only one was blocked in the period.

On the first play of the second half McKim took the kickoff down through the Bethany players for the longest run of the game, 37 yards, only to be tackled by the last man between him and the goal.

Berger's punt then put Bethany on the defensive again for the whole of the third period, the mud holding the teams better than they could hold each other. In this quarter Balser completed the only completed forward pass of the game for a gain of eight yards.

Bethany's scoring opportunity came near the middle of the last quarter when she marched down the field for three first downs in succession. Getting a 55 yard punt on her 30, Bethany in two plays made a first and ten, then Marconi made nearly 20 yards more, and Tyskiewicz in two plays gave them nine more, but the 'Gators' defense held for two plays, and took the ball on the 30. A little later Allegheny kicked for the first and only time from her end zone, having been forced back there by Dopko's punting, and the final gun found the ball in Allegheny's possession in midfield.

In punting, Berger bettered his opponent, Dopko, by punting on an average 35 yards to 29 for the Bethany tackle. However, in first downs. Bethany made five to Allegheny's one, and Allegheny completed one pass to none for Bethany, so things were about as even as the 0-0 score.

Phi Gams and B U's Lead Struggle For Volley Ball Honors

A close race for first place has developed in the Intramural volley ball league. The Phi Gams have won six games and have lost none, while the B U's have won five and are also undefeated. The standing of the teams are:

	Won	Lost
Phi Gamma Delta	6	0
Beta Upsilon	5	0
Beta Kappa	4	1
Sigma Alpha Epsilon	2	1
Delta Tau Delta	2	3
Phi Kappa Psi	1	3
Independent	0	4
Alpha Chi Rho	0	4
Phi Delta Theta	0	4

Schedule.

Wednesday, December 7:
- 7:00 Phi Delta Theta vs. Independents.
- 7:45 Alpha Chi Rho vs. Phi Delta Theta.
- 8:15 Beta Kappa vs. Beta Upsilon.

Friday, December 9:
- 7:00 Sigma Alpha Epsilon vs. Phi Delta Theta.
- 7:45 Sigma Alpha Epsilon vs. Delta Tau Delta.
- 8:15 Phi Kappa Psi vs. Alpha Chi Rho.

Saturday, December 10.
- 3:45 Beta Upsilon vs. Phi Gamma Delta.
- 4:00 Sigma Alpha Epsilon vs. Phi Kappa Psi.

Marquette's football team has the fastest water boy in the world—Frank Metcalfe, the Olympic track star.

FOUR LETTER MEN ARE NUCLEUS OF CAGERS

Allegheny has put away the old pigskin for another year, and coach Waldo Tippin is now busy rounding a basketball team into shape.

A squad of 45 candidates reported for the first varsity practice, and as the result of the first cut, this number was reduced to 28. A final cut will be made in which coach Tippin will select the 20 men that will be carried thoughout the season.

Four lettermen are all that are left of last years squad. These include Ralston, forward, along with Brown center, and Bill Berger and Harry Massing, guards. The remainder of the 28 men include McKim, Glass, Rice, Leadbeater, Dunkle, Serene, Tamplin Truman, Teaman, Jones, McNutt, W. Horn, R. Horn, Hibbs, L. Miller, Nevins, Kiebort, Koehler, Digel, Lubic, Jacobus, Schwem, and Wescott.

There has been no attempt made to grade the squad according to varsity positions, but after the final cut, the fight will be on in earnest for first string jobs. Only a little over a week remains before the first game which is scheduled with Youngstown City College on December 15.

This year's schedule includes most of the 'Gators longstanding rivals such as Thiel, Westminster, Geneva, and Waynesburg. The remainder of the schedule is composed of single games with West Virginia University, Alfred, Fenn, Mt. Union and Buffalo, making a total of 14 games.

The bowling alleys in the basement of Cochran Hall were opened yesterday afternoon and will be open daily from 4:00 until 8:00 p. m. The alleys have been resurfaced and are now in first class condition.

The schedule for Intramural bowling will appear in next week's issue of *The Campus*.

FROSH CAGERS LOSE FIRST GAME OF SEASON

In their initial basketball encounter of the season, the Allegheny Freshmen were downed by the Conneaut Lake High School varsity in a game played there on Friday night, December 2, by a score of 25-13. Unable to produce a clicking offense in the first three quarters, the Frosh rallied in the last period to outscore their opponents. Until just before the game the Frosh had practiced only on fundamentals, getting only a night or two in which to work up some plays.

In the first period the Lakers' attack netted them two points for every one the Freshmen were able to score, and for the next two quarters the Lakers gained 13 points while holding the Frosh scoreless. But in the final quarter Digel and Lawrence Miller found the basket and scored eight points, thus preventing an utter rout of the Freshmen. Ramsey, a right forward, was clearly the outstanding man for the Lakers, getting 15 of his team's 25 points, while L. Miller was high point man for the Frosh with four baskets to his credit.

According to Coach Tippin, L. Miller and Nevins looked the best for varsity material from the Freshmen, but he said that the prospects of getting varsity men from the Frosh were not good.

Conneaut Lake 25

	FG	FP	TP
Monnie, lf	0	0	0
Moeller, lf	0	0	0
Ramsey, rf	6	3	15
Hanmore, c	2	1	5
Dennis, c	0	0	0
Hoagand, lg	1	3	5
Kosturis, rg	0	0	0
Totals	9	7	25

Allegheny Frosh 13

	FG	FP	TP
Wescott, lf	0	0	0
Schwem, lf	0	0	0
Nevins, rf	0	1	1
Digel, rf	2	0	4
L. Miller, c	4	0	8
Rice, lg	0	0	0
Carey, lg	0	0	0
W. Miler, rg	0	0	0
Totals	6	1	13

Score by quarters:	1	2	3	4	T
Conneaut Lake	10	8	5	2	25
Allegheny Frosh	5	0	0	8	13

VOLLEY BALL TEAMS VIE FOR CLASS TROPHY

A round-robin volley ball tournament is in progress at Hullings Hall. The following games have been played: Freshmen vs Sophomores, Sophomores winning; Juniors vs Seniors, Juniors winning; Sophomores vs Juniors, Sophomores winning; and Freshmen vs Seniors, Freshmen winning. The class which has won the most games in the end will receive fifty points toward a shield.

KAPPA PHI KAPPA TO HOLD FALL DINNER

On Wednesday, December 14, Kappa Phi Kappa, honorary educational fraternity, will hold its fall dinner at 6:00 in the Kepler Hotel. Both active members and alumni will be present. The guest speaker of the evening will be Dr. S. M. Smith, clinical specialist of the State School at Polk.

The fraternity initiated on November 16, nine new members: Richard Farley, George Hoffman, Clarence Schwartz, Gerald Erhard, James Porter, William Olson, Stanley Vollmer, Francis Leipold, William Hershelman.

NEW Victor RECORDS

An RCA Victor Product

Hear them Today ... and get a THRILL!

Rock-A-Bye-Moon (Waltz) 24165
Play, Fiddle, Play (Waltz)
George Olsen & Music

Out Of The Darkness (Fox Trot) 24166
Ah, But I've Learned (Fox Trot)
George Olsen & Music

Fit As A Fiddle (Fox Trot) 24168
You'll Get By (Fox Trot)
Waring's Pennsylvanians

Strike Me Pink (Fox Trot) 24170
Let's Call It a Day (Fox Trot)
Victor Arden—Phil Ohman and their Orchestra

This Is No Dream (Fox Trot) 24171
The Cop On The Beat, The Man In The Moon and Me (Fox Trot)
Victor Arden—Phil Ohman and their Orchestra

BATES' MUSIC HOUSE
287 Chestnut St.
Victor-Brunswick-Columbia-Melotone



"You're telling ME *they're Milder?"*

"EVERYWHERE I go, I have to listen to the same thing. 'Try Chesterfields. Honestly, they are milder, and you simply must try them!'

"Me . . . try Chesterfields! Why, I haven't smoked anything else. That's how important mildness and better taste are to me!

"No wonder Chesterfield smokers are so enthusiastic."

• • •

CHESTERFIELD RADIO PROGRAM
Every night except Sunday, Columbia Coast-to-Coast Network.

THEY'RE MILDER—
THEY TASTE BETTER

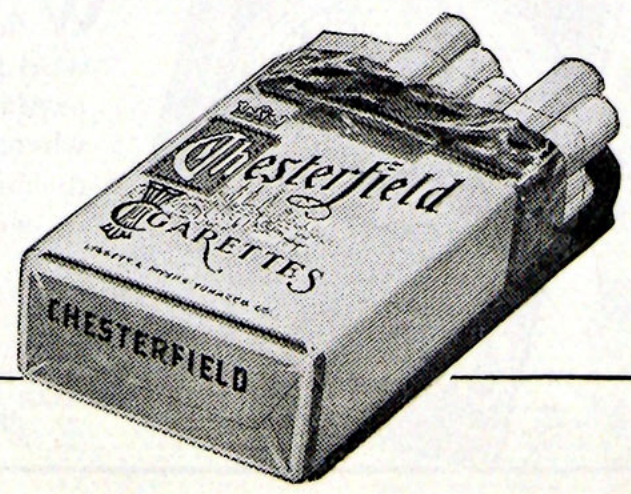

© 1932, LIGGETT & MYERS TOBACCO CO.