ALLEGHENY ON COLLEGE BOWL SUNDAY

THE ALLEGHENY CAMPUS

Vol. LXXXVII, No. 20 ALLEGHENY COLLEGE, MEADVILLE, PA. Thursday, April 4, 1963

Months Of Effort Tested In Appearance

Tonight's your last chance!

Allegheny's college bowl team will meet opposing campus teams for the last time at 7 p.m. in Henderson Auditorium before appearing on coast-to-coast television Sunday evening against a team from Kenyon College.

The contest is open to all, and persons are urged to attend to boost the team's morale even more than they have during similar competition during the last few weeks of last term.

The group, composed of team captain Ted Hundley, Mary Lee Glenn, Krispen Moore, Ward Lyndall, and alternate Steve Hoyt, will arrive in New York by plane at noon, Saturday. Faculty adviser Dr. Paul Knights will accompany them.

Their afternoon and evening are to be free for activities of the students' choice, and theater tickets will be supplied by General Electric, which also pays all other expenses.

The team will stay at the Waldorf Astoria overnight and then go to the studio at 11:00 Sunday morning. Three practice games with the opposing team will be held before showtime.

After the actual contest, the team will be taken to dinner by Allegheny alumni living in the New York area.

Veteran contestants from Kenyon College (Gambier, Ohio) are returning to the program with three victories behind them. Allegheny College is entering the game with preparation that began last fall. Every Sunday, the team gets together to compete with the teams on the television show.

According to student adviser Betsy Donelson, Allegheny's team has been faring "pretty well" so far. In addition, the group meets twice a week at lunch to engage in some friendly practice games, such as "Twenty Questions."

All team members have been boning up on material in other than their major fields by doing outside readings.

Once a week for the last five weeks, they have been competing with practice teams made up of Allegheny faculty or students.

Arms Awarded Coveted Woodrow Wilson Fellowship

Powell Arms, '63, has been awarded one of the coveted national Woodrow Wilson Fellowships for graduate study, it was announced this week by Dean Ross's office.

Woodrow Wilson Fellowships are awarded 1,000 carefully-selected college seniors throughout the country for graduate study and eventual college teaching. More than 10,000 candidates are nominated each fall by college faculties, with further selection done by the Woodrow Wilson National Fellowship Foundation.

The Foundation receives its funds from the Ford Foundation, which stipulates that a candidate present a solid background of undergraduat study, an ability in writing, and competence in foreign languages and other subjects.

Arms, from Lansdowne, Pa., plans to teach philosophy in college and will enter Princeton this fall to begin graduate work.

A mathematics and philosophy he was elected to Phi Beta Kappa this fall, has been an Alden Scholar for three years, and is ASG Vice-President of Educational Affairs.

He is a member of Phi Delta Theta fraternity, has been on the Honor Committee, his Freshman Dorm council, and was a student counselor in his junior year.

He has acted as a reader in the math department, has received mathematics and physics achievement awards, and has been given a James Bennet Porter prize for having the highest average in his freshman class.

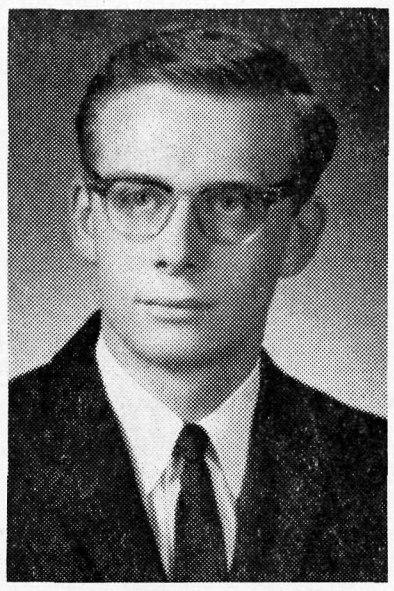

Powell Arms

Italian Offered

A beginning class in the Italian language will be offered during this term by Professor John Robinson.

The class will meet for an hour each week for the rest of the term. It should be noted that this class is not included in the Allegheny curriculum, and therefore no academic credit will be given.

According to Mr. Robinson those registering should be willing to spend two hours a week in Italian, one in class and one in preparation. The oral approach will be stressed.

Interested students and members of the faculty and administration may contact Mr. Robinson in Murray 107 for further information. Class enrollment will be limited to ten.

Service and Fellowship Aid Meadville Children

There will be an important meeting on Sunday, April 7, at 2 o'clock in the CU, of the service and fellowship group that has been in the process of organizing. An official board will be elected, a name will be decided, and a general policy will be established. An invitation is also extended to any interested members of the faculty or administration.

All persons interested in the tutoring program for Meadville children, must attend a meeting on Wednesday, April 10 at 8 o'clock in the CU. Each will choose the child with whom he will work.

Also, general instruction will be given by representatives from the psychology, education and sociology departments.

Farewell To Fee

All interested students are invited to attend the final AUC meeting of President Curt Fee's administration on Tuesday evening at 10 in the White Room of the CU.

At this time each of the vice presidents will present their final reports and the gavel will be turned over to incoming president Hank Drucker.

Hitchhikers Cited as Hazard

Meadville Chief of Police John Holt has announced that City Police are beginning to arrest hitchhikers in Meadville.

In a letter to the Dean's office, Chief Holt said that the department "has received numerous complaints from motorists in all parts of the city to the effect that students are hitchhiking to and from schools."

While he realized that bus service is "practically nonexistant," he pointed out the hazard hitchhikers are to moving traffic and that hitchhikers themselves, if struck, "may never be able to collect hospital and other medical expenses."

Chief Holt also noted the danger of unknown drivers to hitchhikers and of unknown hitchhikers to drivers.

Hitchhiking in a city is a violation of the state motor vehicle code and provides a $2 fine plus $5 costs for each offense.

WARC Broadcasts Academy Awards

WARC will carry the 35th Annual Academy Awards Presentations on Monday, April 8th, beginning at 10 p.m. The program, an ABC feature, will be broadcast direct from the Santa Monica Civic Auditorium.

ABC Hollywood reporter Joe Laiten will serve as moderator for the ceremonies.

Singer Itinerary

This week the Allegheny Singers are taking their annual Spring Concert Tour. The trip has been planned to include cities within the Tri-State area. Those cities in which the Singers are performing are Epworth-Euclid Methodist Church, Cleveland, Ohio, yesterday; North East High School, North East, Pennsylvania, today; Washington Junior High School, Jamestown, N.Y., tomorrow; First Methodist Church, McKeesport, Pa., Sunday.

The group has been most fortunate to receive the aid of the Alumni Office in alerting the alumni groups in the cities in which the Singers will appear, a spokesman said.

Another single concert will be presented May 26 in Mt. Lebanon, Pa., at the Mt. Lebanon Methodist Church.

Nat'l. Teachers Scores

Scores of the 27 Allegheny students who took the National Teacher Examination on Feb. 16, 1963, have been tabulated.

The average Allegheny student scored higher than 90% of other college students nationally in the weighted Common Examination Total Score. This weighted common examination comprised subtests on "Professional Information," "English Expression," "Social Studies, Literature, and Fine Arts," "Science and Mathematics," and "Non-Verbal Reasoning."

Thirteen of these 27 Allegheny students scored above the 92nd percentile, and five of them scored at the 99th percentile, nationally.

Mulfinger Concert To Be Presented



David Mulfinger, a noted concert pianist, will give a recital next Wednesday at 8:15 p.m. in Ford Memorial Chapel.

David Mulfinger won a Fullbright award in 1959. Last April he appeared at Carnegie Hall, receiving favorable reviews in the New York **Times.** According to one reviewer, he "plays better than both of his parents put together."

Mr. Mulfinger's grandfather taught German at Allegheny from 1905 to 1918.

Car Registration

Students who did not register their cars on the morning of registration day (when the traffic committee was unable to provide materials) may do so at the ASG Traffic Committee office on the second floor of the College Union from 7 to 7:30 p.m. tonight or during usual office hours.

Students with out-of-state plates with different license numbers are to report the new numbers to the committee.

Within the next few weeks, new parking signs will be placed around campus to clarify existing parking regulations. The new parking lot behind Caflisch Hall is also expected to be finished this term, according to the Committee.

Muller Receives Grant

Dr. Henry M. Muller, Professor of Sociology, has received a grant from the National Science Foundation to participate in a Summer Institute in Anthropology for College Teachers at the University of Colorado in Boulder from June 17 through Aug. 23.

Recent advancements in Anthropology will be examined and there will be an opportunity to go on an archeological and ethnological field trip to many of the sites of the Indians of the Southwest.

In the past Dr. Muller has visited and studied the Maya, in Yuchatan, Mexico, the Morroccans in North Africa, and the Japanese in the Far East.

Announcements Listed

Test for third-term College Reading will be given on April 16 at 1 p.m. in Quigley 101.

Those wishing to take this first test are asked to register in Dr. Ross's office by Friday, April 12.

The test will be offered again on May 28.

* * *

The next Socrates Club meeting will be held Sunday, April 7, at the Pommers' house, 263 Jefferson St. The discussion, led by Professors Ketcham and Hutcheson will concern "Did God create man or did man create God?"

* * *

Applications for new **Kaldron** and **Campus** editorships are being accepted until April 10.

Those interested in being editor of the 1964 **Kaldron** are asked to contact Carol Fetcko (195 Walker Hall, 6-9934) and for **The Campus** to contact Lew Fisher (234 Caflisch, 6-9017).

The income from a fund of $500, left by the late Fred L. Homer, in honor of his mother, Sarah Homer, is awarded each year for the best piece of undergraduate creative writing submitted to the Department of English during the college year. The prize this year will be in the neighborhood of $25.00.

Entries may include poetry, short fiction, articles, or essays. The entry may or may not have appeared in the **Campus** or **The Literary Magazine.** Three copies of the competing manuscript must be submitted to Mr. Madtes by April 20.

Judges will be two members of the English Department and one faculty member from another department. In case no entry seems to merit the prize, the judges may withhold the award until a later year, according to the English department.

Peter, Paul and Mary, popular folk singing trio, will give a concert at 8:30 tonight (Thursday) in the Arts and Science Auditorium at Westminster College. Tickets may be purchased at the door.

Life-long interests in folk music led Peter Yarrow, Paul Stookey, and Mary Travers to Greenwich Village, where Al Grossman, manager of Odetta, put them together as a trio.

If anyone has or knows about some good record sources(inexpensive) they are asked to notify Robert Cares, CU Director.

Independents will meet Monday at 7 p.m. in Henderson Auditorium to elect AUC representatives and officers for the Independent Council.

Developing The Image

Allegheny's image in the Kodak city was developed further during the spring break by the dinner sponsored at the University Club by the Rochester Alumni Association and attended by area alumni, undergraduates, and high school seniors accepted at Allegheny. Altogether, more than 70 persons were there.

Efficiently organized by the alumni and skillfully conducted by the master of ceremonies, the evening was clearly a success. Remarks by Dean McKean and President Pelletier were appropriate and thought-provoking, and slides shown at the end by Alumni Secretary Richard Ruhlman gave views of the campus which even present students found curiously new. High school students, undergraduates, alumni, and administration members mixed easily throughout.

According to figures from the Alumni Office, at the dinner were 75 per cent (12) of the 16 high school seniors accepted in the Rochester area; 78 per cent (24) of the 38 area undergraduates, plus two from Pittsburgh; and 30 per cent (26) of the 89 area alumi, said to be the largest alumni turnout at an Allegheny function in Rochester in recent years.

Rochester's Allegheny Alumni Club was given particular analysis last fall in **The Campus'** series on Allegheny's public image, and is the first club to respond in a manner suggested in that series. In view of its success, we hope that similar programs will be held in other cities next year.

Staff To Attend Press Conference

Some 12 members of **The Campus** staff will attend the seventh annual spring meeting of the Penn-Ohio Collegiate Press Association on Saturday afternoon and evening at the Shenango Inn in Sharon, Pa.

Also attending will be about 70 newspaper staff members from the seven other area member colleges. Featured speaker at the evening dinner will be Sid Davis, Washington correspondent for the Westinghouse News Bureau.

In addition, Editor Lew Fisher will lead an afternoon seminar on editorials and newspaper policy, with editorial writer John Siegel of **The Meadville Tribune,** and Bill Townsend will lead a seminar on recruiting and training a staff, with Philip Tear, adviser to the Youngstown University (Ohio) **Jambar.**

THE ALLEGHENY CAMPUS

Allegheny College, Meadville, Pa.

LEWIS F. FISHER
Editor-in-Chief

ELLEN TAYLOR
News Editor

Dotty Craig
Feature Editor

JOSEPH ROLLO
Managing Editor

Jan Senkewitz
Business Manager

Published since 1876 by the students of Allegheny College, weekly during the academic year except during examinations and at the beginning of a term when there are less than four days before publication date. Entered as second class matter Oct. 30, 1904, at the post office at Meadville, Pa., under Act of March 3, 1879. Subscriptions, $3.50 per year. Member, Associated Collegiate Press, Penn-Ohio Collegiate Press Association. Office, 203 Cochran Hall, Telephone 4-3251, ext. 261.

Beiler Candidate For ROTO Contest

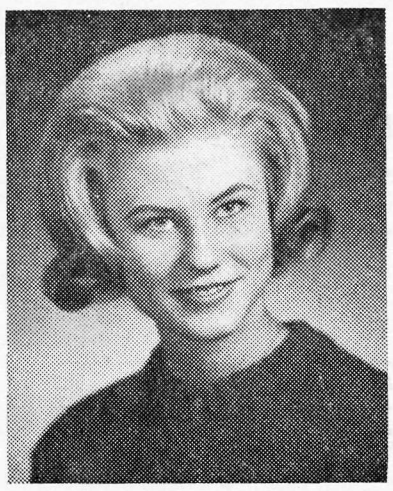

The Interfraternity Council has chosen Bobbi Beiler to be Allegheny's candidate for the Pittsburgh Press Roto Queen Contest.

Photographs of 34 candidates representing colleges within the circulation area of The Press will be featured in the paper's special Roto Magazine section on March 17. Five judges from outside the Pittsburgh area will choose five finalists from the pictures submitted to the paper.

A weekend for the finalists began March 30, when they met judges. Their choice was to appear on the cover of a special section of the following week's paper.

Cyclers To Meet

Allegheny College has received an invitation from the Oberlin Cycling Club to meet them in road and/or course bicycle racing. The course they propose to race on is in Elyria, Ohio, of about nine miles length.

The College Union would like anyone interested to come to a brief meeting in Conference Room B on Tuesday, April 9th at 7 p.m.

For more information see Bill Riggs in Cochran Hall, 6-9020.

Pitt Proposes Creative Award

PITTSBURGH, PA. (I.P.) — For the first time in the history of the University of Pittsburgh, an academic award competition in creative or research work is being sponsored by Student Government.

"The SG Award Competition is sponsored to encourage and acknowledge excellence among the undergraduate student body," according to Senator Martin Landy, author of the proposal. Three awards will be given: $100, $75, and $50.

There are two procedures for entering the competition which is open to all undergraduates. A professor from any academic discipline may nominate a student for a project he has done as a course assignment. Such a project may take the form of an original short story or essay, explanatory paper, comparative study or original research project.

Also, a student himself may apply, but he can only submit original work which has not been used to fulfill a course requirement. He may, however, hand in projects based on a paper which he has done for a class. Depending on the type and amount of work submitted, the faculty committee members will ask other professors to help with the judging. "Decisions will be based on the freshness of approach, insight, understanding, the clarity of expression," Landy said. He also said that the application sheet should be used as the title page of the student's project.

African Students

The possibility of bringing to Allegheny an African student now in Bulgaria will be discussed at a meeting of the Religious Activities Committee next week, according to Dr. Charles B. Ketcham.

Members of the committee had earlier indicated an interest in using their scholarship funds to pay the expenses of one of the Africans here.

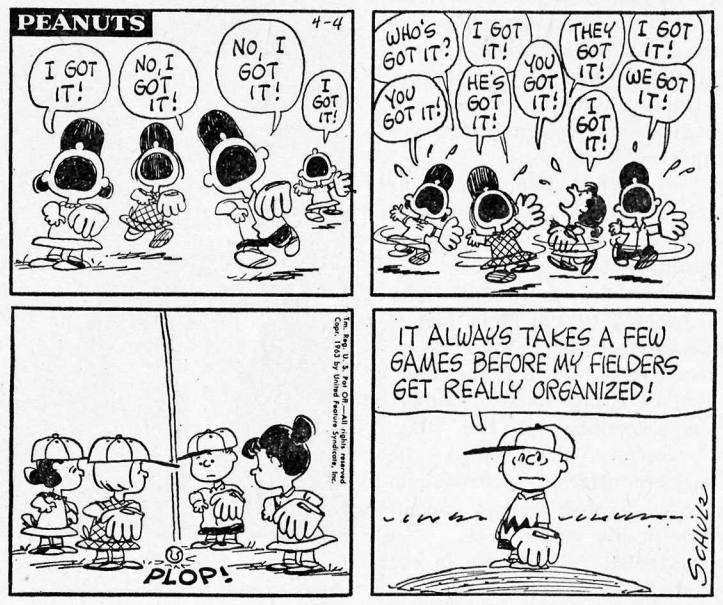

"Peanuts" is a regular feature of The Meadville Tribune

A. W. Marg Jewelers
Complete Line of
College and Fraternity Jewelry
219 Chestnut St.

LUCAS'
SHIRT LAUNDRY
"The Man's Laundry"
Minor Repairs — Fast Service
Shirt and Bachelor Service
329 Market Street
Phone 3-8975

DEER HEAD INN
Spaghetti dinners you will enjoy
Daily 4 - 8:30 p.m.
Fri. & Sat. 4 - 11:30 p.m.
416 North St. Call 4-5891

PETERSON'S ASHLAND
North & North Main Sts.
Phone 3-4133
2c per gallon discount for students
Experienced Mechanics On Duty

ACADEMY
Ph. 2-7501 Chestnut St.
April 4-6
Period of Adjustment
Tony Franciosa Jane Fonda
April 7-9
The Robe
Richard Burton Jean Simmons
April 10-16
Search for The Castaways
A Walt Disney Movie

NEW!
COMPLETE FORMAL ENSEMBLE



Styled by
"First Nighter"
Featuring:
• White Dinner Jacket
• Black Tropical Tuxedo Trousers
• Cummerbund and Tie
• Pleated Formal Shirt
• Cuff Links and Studs
• Suspenders
• Handkerchief
ALL FOR $54.50
Come in today and see this amazing package value.
Al's Clothes Shop
205 Chestnut St. Meadville, Pa.



IT'S TIME YOU MET HIM!
He's our service expert. His job . . . to keep your hard-working watch in easy-going action. Stop in. Let him inspect your valuable watch today. A quick check-up now may save you hours of delay and dollars of repairs later.
Dean's Jewelry
252 Chestnut St. Call 3-8053

MIKE'S
Barber Shop
We Specialize in All Haircuts
Men's & Women's Styles
Opposite Post Office

DANIELS'
FRAME & ART SHOP
Custom Framing, Pictures, Prints and Art Supplies
958 Market Street

MEADVILLE SPORTING GOODS
for Your Sporting Goods Needs
OPPOSITE POST OFFICE

ADVANCE CLEANERS
on the point of
Baldwin and Main
NIGHT DEPOSITORY
Drop off work at
Drop off work
at Nights and on
Sundays

You chose a good school for your higher education.
Now choose a good store for your footwear needs.
★
VISIT
Park Shoe Store
258 Chestnut St. Phone 3-7481

THE HOUSE OF MUSIC
Records
Instruments and Accessories
Organs and Hi-Fi
287 Chestnut St. Phone 5-4521