ALLEGHENY COLLEGE LIBRARY.

1876

THE CAMPUS

OF ALLEGHENY COLLEGE

1915

VOLUME XXXIII.—NUMBER 24. MEADVILLE, PA., MARCH 30, 1915.

CONFERENCE ON THE AMERICAN COLLEGE ATTRACTING NATION-WIDE ATTENTION

Many Prominent Educators Will be Here—This Part of the Program Will be One of the Features of Centennial Week

The Conference on the American College, which is to be such an important part of the Centennial week, next June, is the subject of the news article released this week by the Press Committee for the papers of the country. This conference is not only of importance because of the fact that it will draw the attention of the entire educational world of this country, but more so because this is the first time in the history of education in this country that such a conference has been called. Presidents of colleges, deans of universities, professors and leaders in education from all parts of the nation will participate. It will be a most notable gathering of big men in education—a gathering notably unique.

One result of the conference may be the establishment of a more nearly standard course of study for all leading American colleges, just as the public school system has already been standardized all over the country. The program for the conference is devoted to the ideals and achievements of the American college, what centers into its curriculum, its unique place in American education and its probable future. Dr. Crawford has expressed the purpose of the gathering as follows, "This will be the first gathering of the kind, and it ought to help to correct faults and suggest improvements in our present American college system and result in the advancement of all such institutions as will profit by the ideas to be brought forth."

The program for the conference is as follows:

President Abraham W. Harris, LL. D., of Northwestern University, Illinois, will preside at the opening session, Tuesday, June 22 at 9 a. m. Professor Paul Shorey, LL. D., of the University of Chicago, will deliver an address on "The Place of the Languages and Literatures in the College Curriculum." Dean Charles H. Haskins, Ph. D., of Harvard University, a former student of Allegheny College, will speak on "The Place of the Newer Humanities in the College Curriculum." Professor Edwin Conklin, Ph. D., the distinguished biologist of Princeton, will treat of "The Place of the Physical and Natural Science in the College Curriculum."

At the afteroon session Provost Edgar F. Smith, LL. D., head of the University of Pennsylvania, will preside. President Rush Rhees, D. D., of the University of Rochester, will speak on "The College as a Preparation for Professional Study." President John H. Finley, LL. D., of the University of the City of New York will deliver an address on "The Present Status and Probable Future of the College in the East."

At the evening session W. H. P. Faunce, of Brown University, one of the best known authorities on higher education, will read a paper on "The Ideals and Achievements of the American College," and Commissioner of Education Philander P. Claxton, LL. D., of Washington, D. C., from his vantage place of observation, will deliver an address on "The American College in the Life of the American People."

Wednesday morning, June 13, President Charles F. Thwing, LL. D., of Western Reserve University, will preside. President William P. Few, Ph. D., of Trinity College, South Carolina, will speak on "The Present Status and Probable Future of the College in the South." President William F. Slocum, LL. D., of Colorado College, will treat of "The Present Status and Probable Future of the College in the West." "The Function of the College as Distinct from the High School, the Professional School and the University," will be defined by President Alexander Meiklejohn, Ph. D., of Amherst College.

In addition to the conference, a platform meeting will be held on Sunday, June 20, in the Stone Church, to discuss "The Christian College." At this meeting President Herbert Welch D. D., of Ohio Wesleyan University, will speak on "The Ideals and Aims of the Christian College." The Rev. Thomas Nicholson, D. D., Secretary of the Board of Education of the Methodist Episcopal Church in this country, will speak on "The Product of the Christian College in Men and Movements." President Henry Churchill King, LL. D., of Oberlin College, the distinguished author and writer on theology and history, will speak on "The Importance of the Christian College as a Factor in the Making of America."

The whole program is one which will give the undergraduate body as well as the alumni the opportunity of hearing what the leaders in education think about their work, its future and its possibilities.

OFFICIAL BADGE FOR THE CENTENNIAL WEEK CHOSEN

Official Badge of Centennial Week Will be Worn by All Present.

The official badge for Centennial week has been about decided on. The type used at the celebration of the one hundred and fiftieth anniversary of Brown University, which that institution recently held and at which President Crawford was an invited guest, will be followed in general outline, as this was found eminently satisfactory in every way at that time.

The badge is in the shape of a rectangle, about an inch wide and perhaps an inch and a half long. It will be finished off in gold so that, suspended from a ribbon of blue and with that as a background, the college colors, gold and blue, will be in evidence. Designs will be stamped upon both sides of the medal. On the front there will be the words, "100th Anniversary," at the top, and just below it, the old college seal, with Bentley Hall in the center surrounded by the three mottoes of the college in Hebrew, Latin and Greek. On the reverse side will be stamped the old log court house in which Allegheny College was founded.

Attendants at Allegheny's centennial will be expected to wear this badge, including undergraduates, faculty, alumni and distinguished visitors, and guests of the college. It is planned to sell these badges at a very low price, probably as cheap as 25 cents, but in order to get them at these reduced rates, the college authorities will be forced to buy a great number. This however, they are expecting to do, in order that the price may be kept low.

President Crawford received last week a photograph of the old court house and from this the die for the badge will be made. It was necessary to get this picture of the building in a rather round-about way. The only likeness of the building that could be found was an old wood sketch dating back to the early part of the nineteenth century. This etching was so rude that it was impossible to get the die satisfactorily from it, with the result that it was turned over to an artist in the city. By him an oil painting was made absolutely true to the etching except in the matter of chimneys. The original made no provision whatever for the chimneys which always characterized the log houses of that period, and after some consultation, it was decided to put these in the painting.

PHILO-FRANKLIN CONTEST WON BY A FIRST YEAR MAN

H. L. Castle, Jr., '18, Wins First Prize —H. E. Drake, '16, Second.

The annual Philo-Franklin oratorical contest was held last Saturday evening in the Chapel and was won for the second consecutive year by a Freshman, the speaker given first place this year being Homer L. Castle Jr., '18. This oratorical event is the last one of the year and class activity in this department of forensic work. It is the only one of the similar events in which Freshmen are allowed to enter and that 1918 took advantage of their opportunity is shown by the fact that three of the six competitors were Freshmen and the coveted honor and prize was won by one of the members of their class.

The second place of honor was won by Homer E. Drake, '16, second place having been awarded last year to a Junior. This is not Drake's first appearance in work of this kind, as he has been a member of the 'varsity debating team, and a competitor in the Wakefield contest, and this new honor comes as a recognition of true worth in the work he has done.

All six men entered in the contest presented good orations, both in composition and delivery, and the work of decision was hard for the men who acted as judges. The first speaker was J. D. Regester, '18, who spoke on the subject "Patriotic Duty." His oration was a strong plea for patriotic men and women—patriotic in a broad sense, as the backbone of the nation is made of patriotism. He pointed out that every man has a duty of patriotism which he should perform and that on the performance of this duty rests the greatness and power of our nation.

The second speaker, D. D. Zuver, '17, chose a somewhat similar topic, "The Patriotism of Peace," but developed it in a different way, bringing out a thought that is not usually associated with the term patriotism. He showed that the idea that to be patriotic a man must shoulder a musket and go off to a bloody war is wrong, but that there is just as much patriotism—and indeed more in peace. The higher things in life, and industry, are the products of peace, and are destroyed by war. Therefore, if our country is to be great, it will be as a result of the patriotism—not of war and bloodshed, but of peace.

The oration that was given second place in the decision of the judges was "The Alamo—Our American Thermopylae," by H. E. Drake, '16. This was in general a strong eulogy of the loyalty and devotedness of the men who took part in this battle, one of the best known and most typical of patriotism in the history of the civilized world. The speaker emphasized the courage of the defenders of the Alamo, their recovery after their first defeat, and how this recovery and persistent bravery led to their ultimate victory and independence.

The fourth speaker, P. R. Bellows, '18, chose as his subject, "A Glorious Failure," and developed his theme around the character of Robert E. Lee, the hero of failure and who now has the respect of the entire country. He pointed out that while men are not prone to place the laurels of success on the brow of a man who has failed in what he has undertaken, and while we usually think of the successful man as he who carries to a successful close what he has started yet the case of Lee is the one notable exception. He showed his position at the opening of the war, give up his country or fight against his home and kin, the offer made him by Lincoln to take a position of command in the Federal forces, and of his final decision to uphold what he thought to be right. Although he failed, we look on him as a man because his character could stand up under his failure.

The fifth speaker, H. L. Castle, Jr., '18, was the one chosen by the judges as best of the evening. His subject was entirely different from the others

(Continued on page 6.)

FRATERNITY MEN DISCUSS NEXT YEAR'S BIDDING PLANS

Senior Committee Will Make up Bidding Plan to Present to Faculty.

A meeting of all fraternity men was held last Saturday afternoon to talk over improvements in the rushing system. H. J. Hartman, '15, president of the Inter-fraternity Conference, presided. The meeting was open for discussion at any time and all points of misunderstanding were brought up and thoroughly discussed. The final points decided on as making up the system desired by the fraternity men for next year are as follows:

1. Freshmen to be bidden on the Saturday nearest November first.

2. Freshmen shall be required to have completed 12 hours of college work with an average grade of C exclusive of conditions before being initiated.

3. There shall be absolutely no money spent on Freshmen in any way by fraternity men before bidding day.

4. The season before bidding day shall be divided as follows: The first two days of registering shall be open rushing. Beginning with the first morning of classes there shall be a closed season until September 30. Then the next three weeks shall be the same as this year, fraternity men allowed in Freshman dormitories from 4 to 8 on recitation days and any time after noon on Saturday, all day Sunday, and Monday morning. Then the last week before bidding day shall be open rushing. Definitions: Closed season means absolutely no intercourse between upperclassmen and fraternity men except in classes and athletics. Open season differs only in point of time, when a fraternity man may spend as much time as he pleases with a Freshman. At all times, however, open and closed, the three rules must be observed, no money to be spent on Freshmen, no talking fraternity, and no entertaining of Freshmen in fraternity houses.

5. Two open house dates are provided for.

6. The details of these various points are to be worked out by the Senior members of the Inter-fraternity Conference and incorporated into a system to be presented to the faculty at the next faculty meeting.

FORUM MEETS

In the past the Philo Franklin Debating Society has ceased its activities after the varsity debaters were chosen. This year Professor Swartley desired to have it run throughout the year so that training may be secured for next year. Interest in the Forum had lagged a little after the choice of the teams, and during the time when the inter-collegiate debates were the center of oratory interest. But since Professor Swartly has been free from the duties of the debating season, he has been working up the interest in the Forum so that at the present time there has been a goodly attendance. There were seventeen men present. The question debated was: "Resolved, That the women of Pennsylvania should be allowed to vote at all elections on an equality with the men." The affirmative was defended by J. W. Hazen, '18, and H. E. Titus, '18, the negative by J. E. Isherwood, '18, and W. D. Barcus, '18. The debate was won by the negative. After the decision was rendered a number of those present took part in the extemporaneous discussion. The subject for the meeting next Thursday is, "Resolved, That the closed shop is legitimate."

On Wednesday of last week S. J. Morrow, '01, of Uniontown, was united in marriage to Miss Caroline Mathiot Longanecker, of Jeanette, Pa., The wedding was unusually pretty and was held at the home of the bride. After a short honeymoon trip, the couple will be at home in Uniontown, Pa., where Mr. Morrow is an attorney at law.

VARSITY BASKETBALL LETTERS GIVEN OUT

Coach Hammett Makes a Speech, Telling Good Points of Players.

Assembly service, Friday morning, was devoted entirely to the basket ball team. H. K. Brooks, '15, as president of the Athletic association, called upon T. F. Smith, '15, Coach Hammet and President Crawford for short talks. Mr. Smith tried to express to the team and the coach the deep and sincere gratitude of the student body toward them for their splendid service in the basketball season which will go down in history as the most successful since the establishment of basketball as a major sport in the college.

Coach Hammett followed with an explanation of the way in which it was possible for the team to accomplish what they did. His first point was that, more than anything else, the splendid spirit of co-operation manifested by the team was responsible for their remarkable showing.

Next he gave credit to the three veterans, Captain Graham, Dunbar and Cox for being greatly instrumental in building up Allegheny's great scoring machine. He pronounced Graham and Dunbar the greatest pair of guards that it had ever been his privilege to watch. He said that only once had he seen the Allegheny goal unguarded by at least one of them, and that was in a practice game. Cox, he said, ranked with the guards as being the best forward he had ever seen.

Another factor in Allegheny's great team, Coach Hammett claimed, was the splendid work done by the new members of the team. First Bianchi, '18. Coming here as a high school player with all the merits and defects of such basketball, he put himself into the hands of older and more experienced players and showed himself willing to learn. Bash, '16, also deserves great credit. There are few men indeed, who, after seeing themselves bested and second choice to a freshman, will nevertheless stick to regular practice without a murmur of "favoritism" and keep on fighting yet that is just what Bash did, with the result that he continued to improve until at the end of the season it would have been impossible to pick the better man, between Bash and Bianchi. It all depended on the man who was to oppose the chosen man, as to which went in; when the right guard was a shooting guard, Bianchi went in; when not a good shot Bash was preferred. McKay, '16, too did a great deal for the team. Not a natural basketball man, he worked at it until he won his position by his very persistence.

The last factor in the formation of the championship team was, according to the coach, the pre-seasonal practices which were held under the direction of Captain Graham. These practices were held regularly each week before the opening of the regular season three times a week. To them Coach Hammett attributes Bianchi and other men, who though they did not make the team, were yet valuable on the squad.

Only one thing the coach neglected to mention, and that was his own part in the success of the team. Too much of the credit for their splendid record cannot be given to him. By his friendliness, popularity with the men, tact, and general management of the team, he endeared himself to every man and won the respect of all with whom he came in contact.

After Coach Hammett's talk, President Crawford was called upon to award the 'varsity block A's to the seven men who had earned them, Captain Graham, Captain-elect Cox, Dunbar, McKay, Bash, Bianchi and Manager Taylor.

The faculty at the University of Michigan are now taking regular gym work. Classes meeting twice a week have been organized and have been proving very popular.

THE CAMPUS

OF ALLEGHENY COLLEGE.

Established 1876.

Entered as second-class matter October 30, 1904, at the Postoffice at Meadville, Pa., under the Act of Congress of March 3, 1879.

Published every Tuesday morning during the academic year by a staff of editors selected on a competitive basis from the students of Allegheny College and devoted to the interests of the college and its community.

Subscriptions $1.50 a year; $1.00 in advance
Single copies 5 cents.

The Campus is forwarded to all subscribers until an explicit order is received for its discontinuance, and until all arrearages are paid according to law. Subscribers are requested to inform the Business Manager of any change of address.

Communications intended for publication should be sent to the Editor or dropped in the box in the main hall of Bentley before 9:00 a. m. Saturday.

CARL L. MULFINGER, '15 Editor-in-Chief
280 Loomis Street Bell Phone 319-L

HARRISON L. ASKEY, '16 Assistant Editor

Associate Editors.

WILLIAM A. ELLIS, '16
WILLIAM A. BROWNELL, '16
RAYMOND F. KAHLE, '17

Reporters.

ROCKWELL E. HART, '17
FRANK H. BACON, '17
MISS GEORGIA ROBERTS, '16
MISS HELEN MACKENZIE, '16

C. HOWARD STEVENSON, '16 Manager
464 North Main Bell Phone 371-R

MARCH 30, 1915.

The Great Revival.

Those of us who have followed the trend of events in the religious life of our community during the past six weeks, cannot help but marvel at the transformation which has been wrought through the efforts of Dr. Biederwolf and his party. A religious awakening of such magnitude was thought impossible in this old town before the meetings started, but now it has come and has swept everything before it. Many "desert places" have really been made to "blossom like the rose," and the good that has come from these meetings must be put down as a permanent asset of the community.

The impetus which our college has received from this movement is very great and it means a permanent change in the life's course which many of us are going to take. Now that these glorious meetings are closing, we extend the thanks of the student body to Dr. Biederwolf and his party. To the members of the faculty who have been earnestly engaged in assisting Dr. Biederwolf, we also express our deep gratitude.

A LETTER FROM DR. SNAVELY.

(Editor's Note:—At our request, Dr. Guy E. Snavely, head of the Romance Language department at Allegheny and registrar, has written a letter for The Campus readers. This is Dr. Snavely's Sabbatic year, but he was forced to spend the year in this country instead of in France, as he had planned to spend the whole year in study abroad. Dr. Snavely and family are living in New York City, where he is the acting head of the Romance Language department of New York University. This letter will be of great interest to his many friends here.)

March 24, 1915.

Editor of The Campus:

I was very glad to get your note and in response will give you a brief sketch of my wanderings since leaving Meadville in July, as well as an account of my present behaviour. The readers of The Campus have all heard of the auspicious beginning of our trip and pleasant voyage to Cherbourg; our brief sojourn in Paris; our sudden decision to visit England—nine months earlier than we had expected—because of the unsalutary condition of living in the "gay capital;" our lack of food and sleeping arrangements while crossing from Havre to Southampton and other discomforts on the French railway, due to the hasty call for mobilization of the French army; our being stopped off the Isle of Wight by a shot fired across the bow of our boat; our busy three weeks in London, visiting the sights and deciding as to future havens; our twelve days' voyage through storms of wind, rain, snow, (and, personally speaking, of "mal de mer"), and by ice-bergs, whales and other wonders of the deep, down the beautiful St. Lawrence to Montreal, after a brief stop at Quebec. I should not neglect mentioning that the comfort of returning on the Lake Manitoba of the Canadian Pacific line was not increased by our being forced to sleep five in a four-berth state-room because of the sudden impetus given to trans-Atlantic travel westward.

To give color and spice to the voyage, the British had installed four six-pounders on the ship as well as a good pile of 100-lb. projectiles and a number of marines. The captain, an interesting wag, told me in a serious moment that these accoutrements were for possible use in capturing a prize or paying compliments to any German converted merchantman who may happen to be floating about near our course. The course, incidentally, was changed at first so much towards the north, that I, wrapped in my sweater, two suits, raincoat and steamer rug, sat on deck with a constant expectation of suddenly seeing Greenland's icy mountains instead of the longed-for coral strands of warmer climes. Truth will force me to admit that the rougher the sea became the more the appetite of Mrs. Snavely and the boys developed. Soon, however, our good captain's bravery returned and we steered away from the North Pole, so that I found time to meet and enjoy the companionship of a goodly number of prominent American refugees. Birds of a feather seem to flock together still and so, my most intimate friends were Malcolm Dewey, '04, late of our own faculty; Dr. James Norris, professor of Chemistry at Simmons College, and Dr. James McConaughy, professor of Education at Bowdoin College.

Our arrival at Montreal on August 31 scattered this group immediately. Emphasis may be laid on this adverb, for my exertions in getting off our trunks, passing Canadian and American custom officers, urging cabdrivers and transfer-men to get us to the Windsor station in time to catch the last night train for New York can be readily visualized by upperclassmen who have waited hopefully in Bentley 8 to see their hopes disappointed by the dashing up of Charlie Sheriff's cab on the stroke of the last bell and Dr. Cobern calmly appear to continue to increase their stock of psychology or ethics.

I shall not bore your "gentle" readers with the story of our coming to New York and being given an honorary scholarship in Columbia University. A week or two later, on the sudden death of the head of the Romance department in New York University, I was made visiting professor of Romance Languages there. In the former institution, I have tried to give a modest account of myself by presenting two reports, one before the Romance Club and the other in the Practicum on Educational Administration. By my teaching in the latter, I have learned to appreciate more than ever the high quality of Allegheny's student body. I mean no disrespect to my present good friends in advanced French, some of whom have their lessons nearly perfect every day. However, the statistics showing the cosmopolitan character of this class will clarify somewhat my remark: of the twenty-four members, one is a negro, three are Italians and thirteen are of direct lineage from Abraham himself, and but very recently from Russia and Austria.

I have received not a little stimulus from meeting a large number of the faculty members of both universities. As our curriculum at Allegheny lays no claim to anything more than the completion of the Liberal Arts courses, a little comparative statistics may be of passing interest.

Out of Columbia's 12,000 enrollment (the largest in the world today) there are in Columbia College but few more than twice as many as are registered at Allegheny this year; New York University has less than three-quarters of Allegheny's number in their Liberal Arts college, although their registration this year has passed the 6,000 mark.

Although I taught a class in French for several months in Columbia, I should feel more like choosing New York University as a more suitable place to send a young man for his undergraduate work. My reason for this is principally because of the locations of the two plants. The latter, up at University Heights near the city limits, combines admirably the advantages of both the suburban and the municipal university. On the other hand, there is a certain stimulus, doubtless, in studying and almost knocking elbows with the largest collection of famous scholars to be found today. Some of them even give as many as three or four lectures per week.

In passing, I cannot refrain from commending the ingeniousness of numerous past committees in our Petit Salon, who have succeeded in making more entertaining and instructive "les seances" than are the meetings of the undergraduate French Club at Columbia. At N. Y. U. the Cercle Francais is being revived today, just in time to get a list of members into the "Violet," their annual.

Although I do not want to stress the meticulous details of my personal regime, I may state with safety, I presume, that my church attendance has been mostly in the three larger French churches in New York. Again, I have gotten to understand fairly well English as it is spoken here. An example, phonetically transcribed, would be: See that doity little goil who woiks in a shoit factory over in Joisey. One satisfaction to be had in Meadville will be the possibility of putting on your own hat and overcoat or leaving a social or similar function or being helped by a friend instead of being forced to pay some one a dime every time.

By way of conclusion, I want to mention a few of Allegheny's younger alumni whom I have run across here and, who in the words of Tennyson, are following the gleam. Their examples should stimulate a still greater number of our graduates to go on with their studies in the graduate and professional schools. In fact, these make, after all, one of the very best gauges of our academic progress. Personally, I should like very much to see a continual increase in attendance of our alumni at Johns Hopkins, Harvard, Columbia, Princeton, etc. Simply to enumerate from those leaving since my initiation there nine years ago, I find Eckels, '13, Beck, '13, McLean, '13, Mayer, ex-'13, in the Columbia Law School; J. L. Miner, '09, recently of Columbia Graduate School, teaching in a well-known private school; Wieler, '13, Y. M. C. A. secretary; Bodenhorn, '12, getting his A. M. from Teachers' College, Columbia University; George, '11, law graduate of Columbia, practicing on lower Broadway; Craine, '08, in business; Peterson, '13, secretary to New York's Police Commissioner; Hughes, '12, (and Margaret West Hughes, '12) on the Brooklyn Times; Amon, '12, and Hasely, '13, instructors in Chemistry at N. Y. U.; Cravner, '09, assistant pastor of our nearest M. E. church; J. Nichols, '14, in N. Y. U. Law School; Welker, ex-'15, in Union Theological Seminary; and others worthily representing their alma mater in near-by communities. The older alumni, whom I see frequently are Crawford, '06, instructor at Columbia; Miss Peck, '03, registrar of Teachers' College, and mirabile dictu, H. S. Stewart, '97, who lives in the very next apartment to ours in the same house, and whom I did not even meet until introduced by the president of the New York Alumni Association at the annual meeting in November.

We expect to return to Meadville early in June so as to get in closer touch with Allegheny's centennial spirit which pervades your campus, and which an efficient publicity committee has caused to spread far and wide in nearby states. Moreover, I should add we await the weekly visit of The Campus, which is tribute to the efficient paper you have been getting out this year.

With greetings to all, I am,
Cordially yours,
GUY E. SNAVELY.

IN THE COLLEGE WORLD

Pennsylvania is getting estimates on a stadium which will cost approximately $500,000 and will seat 75,000 persons.

On account of the present war, the annual Oxford-Cambridge boat-race will be abandoned. This will be the first time this has occurred since 1856.

The National Collegiate Athletic Association held its ninth annual convention at Chicago this year. In all there was present several hundreds of athletic directors and coaches representing 180 colleges and universities.

At a recent convention of the Federation of Women's Clubs in Warren, Pa., the women of the state agreed to give four scholarships to as many young women of the state, to Pennsylvania State College for next year. The only requirement made is that the young ladies shall take the course of instruction in the school of Home Economics.

NEW NECKWEAR RECEIVED EACH FRIDAY.

A NEW STYLE IN HATS EACH FRIDAY.

SMITH'S

Toggery Bootery

Fixery

ALL ONE

We have added a new complete Shoe Department, with HEZ Nichols in charge, and are now prepared to take care of your wants from head to foot.

SMITH'S

We carry the largest stock of Evening Slippers and Hosiery in the city. Winter shades in stock.

We go the limit on the styles and cater to the young trade.

LAFAYETTE HOTEL
Headquarters for
Commercial, Traveling and Professional People

McMAHON & BLAIR
City Grocery and Bakery
960 WATER STREET
Both Phones 69

DR. W. C. CARPENTER
DENTIST
Over Wilson's Jewelery Store. Both Phones

HARTMAN & JUDD
Gas Supplies
Plumbing Hardware
Stoves Furnishings

THE SUPERIOR LAUNDRY
Watch Us Grow.
E. V. Askey, College Agent

A. D. BULEN
DEALER IN PIANOS
Musical Merchandise of Every Description, Sheet Music, Books, Etc.
Orders taken for Piano Tuning
969 Water Street Phone 299
MEADVILLE, PA.

Schatz's Lyceum Theatre
Universal Mutual and Paramount Program
Daily Changes Six Reels

DRS. D. C. & W. C. DUNN
Dentists
ARCH ST. AND PARK AVE.

FRANK KERNEY
Better Known as "Red"
BAGGAGE TRANSFER
228 CHESTNUT STREET
Bell 234-W Local 140

MICHEL BROS.
Dealers in
FRESH, SALT AND SMOKED MEATS, BUTTERINE, ETC.
Both Phones
938 MARKET STREET

PERRY'S
Is the College Barber Shop
ASK AN UPPER CLASSMAN

BERGIN'S
THE BEST PLACE TO EAT

ENTERPRISE MILLINERY CO.
Fall and Winter Millinery
Fashionable Display of Newest Designs in Trimmed Hats.

HARR TAILOR
MAKER OF
FINE CUSTOM CLOTHES
$20 to $45
Flood Building, Chestnut Street.

BREAKIRON
QUALITY PRINTER
Good Service at Reasonable Prices
Market Street, Opp. Kepler Hotel

H. DREUTLEIN
The College Smoke Shop
228 CHESTNUT STREET

JUNIORS WIN MAJORITY OF POINTS IN THE ANNUAL INDOOR TRACK MEET

Seniors a Close Second—Captain Fahr, '15, Breaks Two College Records—McKay, '16, Kramer, '16 and McCreary, '18, Make New Records

1916 won first blood in the annual indoor track meet, this year being held as an interclass meet, by carrying off the events held in the Gymnasium last Thursday evening. The score for this part of the meet shows that the Juniors amassed 27½ points while the Seniors were making 22½, the Sophomores 16, and the Freshmen 10. The rest of the events will be run off on Montgomery Field as soon as weather conditions permit.

The events run off Thursday night in the gym were: 15-yard dash (with preliminaries, semi-finals and finals), the 29-yard hurdles (with preliminaries and finals), the potato race (likewise with preliminaries, etc.), the pole vault, the shot put, the high jump, and the springboard jump—in all seven events. In five out of the seven new records were made, Fahr getting two, in the 15-yard dash and the 29-yard hurdles; Kramer, '16, one in the high jump; McKay, '16, one in the spring board jump, and McCreary, '18, one, in the potato race.

From every standpoint the meet was the most successful of its kind ever held in this school. The races were faster, closer and better run than ever before; the interest was good and a fairly good crowd was in attendance; and the class teams were never so far apart that there was a certainty that any one team was to win out.

Several of the competitors deserve special mention for their excellent showing. Captain Fahr, '15, was recognized beforehand as a sure point-winner for the Seniors. He lived up to expectations by winning two firsts, both with new records, and a second. Long and Dotterrer completed the Senior team as far as score-getting was concerned.

For the Juniors the best performers were McKay and Kramer, while Witherup and Armstrong were also point-earners for their class. McKay broke the record made last year in the springboard jump by two inches, setting up a new mark at 7 feet, 2 inches. Kramer likewise established a new mark in the high jump at five feet, 6 inches.

The Sophomores made half of their points in the pole vault where Tarr earned them five points and Peckham two. In many ways this event was one of the most surprising of the evening. In the first place, Powell, '17, who was expected to give Tarr a hard run for first money, dropped out on the first height, seven feet. Tarr, however, did better than he had ever before done in practice, falling out only when he was trying for ten feet, which he missed by a small fraction of an inch.

For the Freshmen McCreary was the only man who showed up particularly well. In the potato race he set a new mark at 20 seconds flat, bettering last year's record by exactly six seconds. In one of the preliminary heats he even beat this record by a quarter of a second, but as this was not made in the finals, it does not stand. Kinney did well in the 15-yard dash and Coulson in the shot put.

Aside from the interest and class spirit to which it gave rise, the meet is very valuable in serving to indicate just what material Allegheny has for track in the spring. It helps the coach and Captain Fahr to get a line on the men and get them classified fairly accurately as to their value and the branch of track for which they are best fitted. As such this annual meet is of untold value.

The events Thursday night served to bring out some good men. Kramer, with practically no practice, was able to break the indoor record by a clean two inches. This should lead to the conclusion that out-of-doors he should be able to break the record and should develop into an unusually good jumper—one branch of track in which Allegheny has not been particularly proficient lately. Dotterrer showed that he has all kinds of form in the shot put and that he should be able to look after this side of the spring meets. McCreary proved that he will be an exceedingly valuable man for the sprints. One of the best developments of the meet was the way Tarr worked in the pole vault. His form was nearly perfect, showing the effects of the careful training he has been receiving at the hands of Coach Hammett.

The order and results of events follow:

15-yard dash. Preliminary heats—First heat — McCreary, '18, first; Long, '15, second; time, 2.4. Second heat—Fahr, '15, first; Peckham, '17, second; time, 2.6. Third heat—Drake, '17, first; Kinney, '18, second; time, 2.4.

Semi-finals—First heat—Fahr, '15, first; Kinney, '18, second; time, 2.6. Second heat—Drake, '17, first; Peckham, '17, second; time, 2.6.

Finals (open to those who won first or second in the semi-finals)—Fahr, '15, first; Kinney, '18, second; Peckham, '17, third; Drake, '17, fourth; time, 2.2 (new record; record last year, 2.4). Points by classes—Seniors 5, Sophomores 3, Freshmen 3.

29-yard hurdles. Preliminary heats—First heat—Fahr, '15, first. (Drake disqualified for knocking over a hurdle.) Time, 4.2. Second heat—Long, '15, first; Peckham, '17, second; time, 4.6. Third heat—McKay, '16, first; Ellis, '16 second; time, 4.8.

Semi-finals (open to the three first in the preliminaries and the second in the fastest heat—Peckham). First heat—Fahr, '15, first; McKay, '16,, second; time, 4.4. Second heat—Long, '15, first; Peckham, '17, second; time, 4.6.

Finals (the winners of the semi-finals running against each other for first and second, and the seconds in the semi-finals running each other for third and fourth.)—Fahr, '15, first; Long, '15, second; McKay, '16, third; Peckham, '17, fourth; time, 4.2 (new record). Ponts by classes—Seniors 8, Juniors 2, Sophomores 1.

Potato Race. Preliminaries—First heat—Drake, '17, first; Armstrong, '16, second; time, 20 seconds. Second heat—McCreary, '18, first; Peckham, '17, second; time, 19.8 seconds.

Pole vault—Tarr, '17, first; Witherup, '16, second; Peckham, '17, third; no fourth; height, 9 feet, 9 inches. Points by classes—Juniors 3, Sophomores 7.

Shot put—Dotterrer, '15, first; Armstrong, '16, second; Coulson, '18, third; Kramer, '16, fourth: distance, 42 feet, 11 inches. Points by classes—Seniors 5, Juniors 4, Freshmen 2.

Potato race finals (open to the firsts and seconds in the preliminaries.)—McCreary, '18, first; Armstrong, '16, second; Drake, '17, third; Peckham, '17, fourth; time, 20 seconds (a new record). Points by classes—Juniors 3, Sophomores 3, Freshmen 5.

High jump—Kramer, '16, first; Fahr, '15, second; McKay, '16, and Long, '15, tied for third; height, 5 feet, six inches (new record). Points by classes—Seniors 4½, Juniors 6½.

Spring board jump—McKay, '16, first; Witherup, '16, Kramer, '16, Wilber, '17, tied for second; height, 7 feet, 2 inches (new record). Points by classes—Juniors 9, Sophomores 2.

Summaries of points—Seniors 22½, as follows: 15-yard dash 5, 29-yard hurdles 8, shot put 5, high jump 4½; Juniors 27½, as follows: 29-yard hurdles 2, pole vault 3, shot put 4, potato race 3, high jump 6½, spring board jump 9; Sophomores 16, as follows: 15-yard dash 3, 29-yard hurdles 1, pole vault 7, potato race 3, spring board jump 2; Freshmen 10, as follows: 15-yard dash 3, shot put 2, potato race 5.

The judges—Starter, Dr. R. E. Lee. Field judges—Professors Hammett, Matthaei, Trickey, Ward, Fegely, Conant and Ling.

GERMAN CLUB MEETS.

At a meeting of the German Club held two weeks ago in the club rooms in Bentley Hall, an interesting program, in charge of Miss Tillie Bitler, '16, was presented. Howard Boyd, '15, Mildred Richey, '17, Miss Bernice Thoburn, '16, and Miss Tillie Bitler, '16, all contributed readings which were heartily enjoyed by the members present. The singing of several German songs added enthusiasm to the meeting. At the business meeting it was voted to make several additional improvements to the club rooms.

COX, '16, ELECTED CAPTAIN

Will Lead Allegheny's '16 Basketball Team—A Unanimous Choice.

Last Wednesday afternoon at a meeting of the basketball men who earned their letters at the floor game this year, R. A. Cox, '16, was the unanimous choice for captain of next year's team. The six regulars, Captain Graham, '15, Dunbar, '15, Captain-elect Cox, '16, McKay, '16, Bash, '16, and Bianchi, '18, together with the manager, H. S. Taylor, '15, were all present and all voted in favor of Cox. In fact there was no other candidate mentioned, as all agreed in the belief that Cox was the only logical man for the position.

Cox is eminently well-fitted for his new office. This is his third year on the team. In his Freshman year he won his letter as a utility forward, but for the last two years he has been a regular. He has been recognized as the star of the season wherever he has gone, his play always arousing the most favorable of comment. This year has in every way been Cox's best. He contributed in all 79 field goals while his opponents were gathering 8 and added to these 88 points from free throws from the foul-line, bringing his total for the year up to the phenomenal record of 206 points.

PRESIDENT CRAWFORD BANQUETS 'VARSITY BASKETBALL MEN

Last Wednesday at noon President Crawford entertained the championship basketball team at a dinner in the private dining room of Cochran Hall. Two weeks ago President Crawford agreed that if the Gold and Blue would beat Grove City in the last basketball game of the season, he would stand good on his part for a banquet to the team. Allegheny's crack quintet carried out their side of the agreement by walloping the Red and Black unmercifully on their home floor and without the help of Captain Graham, and President Crawford fulfilled his part with the dinner Wednesday.

In all there were twelve present—President Crawford, Dr. Lee, H. K. Brooks, '15, president of the Athletic Board, Manager Taylor, '15, Captain Graham, '15, Cox, '16, Bash, '16, Bianchi, '18, McKay, '16, Kramer, '16, Dunbar, '15, and Barnhart, '17. The table was artistically decorated with carnations, one of which was given to each guest. A delightful dinner was furnished by Steward Klingensmith of Cochran Hall, consisting of five courses. At the conclusion of the banquet the election of captain for next year's team was held. Cox, as can be seen in another column of this Campus, was the unanimous choice of the men, no other being considered so well fitted for the position.

SOPHOMORE GIRLS WIN

The first class basketball game of the season between the girls was played in the gymnasium of Hulings Hall on Wednesday afternoon at four o'clock with the Freshmen girls versus the Sophomore girls. Although the Freshmen played a good game, the result was an overwhelming victery for the Sophomores. The summary of the game follows:

Sophomores 39.		Freshmen 8.
A. Smith	L F	H. Baum
M. Nebinger	R F	A. Mintz
M. Hazen	C	M. Olson
E. Chase	L G	I. Wood
M. Flahaven	R G	F. Peterson

Field goals—Chase 1, Neblinger 2, Smith 5, Hazen 9, Mintz 1, Peterson 3.

Foul Goals—Hazen 4.

Substitutions—M. Richey for M. Nebinger.

Time of periods—15 minutes.

Referee—Miss Bassett.

Y. W. C. A. ELECTS OFFICERS FOR THE ENSUING YEAR

The annual Y. W. C. A. election was held Monday evening. The Nominating Committee selected several girls for the various offices and posted their names for a week. They were then voted on by those members of the Y. W. C. A. eligible to vote. The result is as follows: President, Leona Rial, '16; vice president, Martha Kelley, '16; secretary, Helen Davison, '17; treasurer, Martha Nebinger, '17. field member, Georgia Carr '17.

The proposed installation of the honor system is causing much agitation at the University of Pittsburgh.

News Items

The German Club, which was to be held today, has been postponed until after the Easter vacation.

Dr. Biederwolf and party were dinner guests at the Alpha Chi Rho house Thursday and a very pleasurable time was enjoyed.

At a recent meeting of the Senior Class, H. J. Hartman presented the proposed Student Senate to the members. An interesting discussion followed.

At the Y. M. C. A. meeting which is to be held before Easter vacation Wednesday, reports of the outgoing officers will be made. The new officers nominated by the nominating committee will also be voted upon.

There will be an important meeting of all graduates and former students of Alden Academy in Room 8, Bentley Hall, at 1:30 o'clock Wednesday afternoon. All former "preps" are requested to attend, as plans for a farewell banquet will be formulated that will require the attendance of everyone.

Dr. Nathan C. Shaffer, Superintendent of Public Instruction for the State of Pennsylvania, recently sent President Crawford fifty nicely bound copies of the Pennsylvania School Code. The books were turned over to Dr. Henke, who discussed the code in the History of Education class. Each member of the class was presented with a book. These books made a welcome addition to the libraries of the members of this class, since most of them intend to teach.

Saturday morning the college was given another treat when the National Male Quartette made their farewell visit in the Chapel. Their first number was "Nearer My God to Thee" and their next was "Come Where My Love Lies Dreaming." President Crawford thanked the men for the interest they have taken in the college. He also made a strong appeal to any students who have not taken a stand for the right during the meetings to do it before it was too late. Before giving their last number the quartette expressed themselves as being delighted with the treatment they have received from the college and the various fraternities as well as the fine co-operation they have received during their stay. For their last number, at the request of President Crawford, they sang the "Little Brown Church in the Vale."

MISS CHARLOTTE ILLINGSWORTH, 98, BUILDS A HULINGS HALL IN INDIA

A news item of peculiar interest to Alleghenians appeared recently in a number of papers of the Pittsburgh district. Miss Charlotte Illingsworth, '98, is home on a leave of absence from her mission school in India, and is making the best of use of her vacation to arouse interest and to solocit financial aid for her work in that land. For the past two months she has been working in the Pittsburgh Conference, and this week will transfer the scene of her activity to the Erie Conference where she will speak in connection with the work of the Women's Foreign Missionary Society for another two months. It is understood that she will be at the Centennial celebration as another one of Allegheny's successful missionaries.

The chief item of note is her story of her efforts in building up her mission in India. Miss Illingsworth gives a great deal of the credit for the success which has met her work to her years here at Allegheny. She is a native of India, her father being an officer of the British army stationed in India. For her education she came to Allegheny, and after four years, graduated as the valedictorian of the class of 1898. She then took up the work in which she is engaged at present.

According to her story, she recalled from memory the outline, exterior, and interior arrangement of Hulings Hall that she knew through four years of first hand experience in college, and, making use of common sense and the practical instruction given by Dr. James Montgomery, who was here at Allegheny at that time, she instructed and directed the boys of her orphanage and the coolies in the manufacture of concrete, and finally in the erection of the Hulings Hall of India. This orphanage overlooks thousands of miles of territory and "today it houses and educates 70 children and stands in the midst of that vast area a sentinel of light and protection and power."

As nearly as she could remember, she constructed her building exactly like the old dormitory which she had lived in in her college course. It is certainly a feat to which both she and the college from which she graduated can point with a great deal of pride.

While in school she took no special work which would prepare her for the task which she was to undertake—to reproduce Hulings Hall. When she started all she had as a stock of trade was her memory of the building and good common sense, which she possessed in abundance. She obtained a book on engineering, studied out her methods from this, learned from it how to make concrete, and then marshalled her forces and started her work. It was not long before a handsome concrete structure took the place of the old building, made of wooden timbers roughly hewed into shape with axes and later destroyed by white ants, the plague of that section of India.

GREAT REVIVAL CLOSED LAST SUNDAY EVENING

Faculty Members Take a Prominent Part in the Campaign Work.

The Biederwolf campaign, which has been the center of attraction in Meadville for the past six weeks, comes to a close tonight. Special mention should be made of the prominent place the Allegheny faculty has taken in the meetings. President Crawford, Dr. Elliott, Professor Ross, Professor Lockwood and Dr. Akers were leaders in the movement. President Crawford was chairman of the Finance Committee; Dr. Elliott, chairman of the General Committee; Professor Ross and Dr. Lockwood were secretaries, while other members assisted in the owrk. Many of the students also did important owrk.

ALUMNI NOTES

The dedicatory exercises of the Moxham Avenue M. E. Church of Johnstown, of which the Rev. J. D. Brison, '97 is pastor, were recently held .

The Methodist Episcopal Church of East Bellevue, Pa., is another church which is profiting by the services of an Alleghenian as pastor. The Rev. R. B. Litten, '12, has charge of this growing religious body.

Frederic C. Howe, '89, has again appeared in the limelight by reason of his out-and-out defense of woman's suffrage. Coming from a man so high in public notice as the commissioner of immigration his words have attracted wide notice.

The Rev. R. P. Andrews, '08, appears to be making things hum in his church at Ambridge, Pa. He has been especially successful in building up the membership of the church, 415 new members having joined since he took the charge. All of the other departments of the church seem to be feeling the influence of this Allegheny alumnus.

Recently before a joint session of the Judiciary General Committee of the Senate and the Manufacturers' committee of the House in the presence of Governor Brumbaugh, Allegheny's most successful and most famous social worker, Miss Julia Schoenfeld, '97, appeared as an advocate for the eight-hour day bill which is now up for consideration before the legislature. Miss Schoenfeld's defense of the proposed law is spoken of in the highest terms of approbation by Harrisburg papers. It will be remembered that Miss Schoenfeld recently lectured in the college on kndred topics.

All of the large papers of the country are carrying large articles from the pen of Frederick J. Palmer, ex-'95, who is serving as correspondent in the great European war. Mr. Palmer is the official representative of all American newspapers, and his selection for this important office came as a suggestion from one of the warring nations, Great Britain, who was anxious that only proper news be given to the public and so chose a man of wide experience and known standing. Secretary of State Bryan ratified the election and President Wilson then named Mr. Palmer for the position. That this Alleghenian is fulfilling all expectations is borne out by the large space given to his articles in all papers and the frequent words of approbation heard in respect to them.

Athletics were first introduced as an intercollegiate sport with a boat race between Yale and Harvard in 1852.

THE J. H. BOWES COMPANY STORES

Dainty Luncheon Goods, Best Imported and Domestic Groceries, Cooked and Fresh Meats, Quality Home Baked Goods.

Central Store and Bakery, South Main Street.
East Side Store and Market, State Street.

YOUR ORDERS APPRECIATED. BOTH PHONES.

Robt. B. Esselstyn Co
MEADVILLE

940 Water Street

THIS SHOP IS HEADQURTERS FOR

Suits, Coats, Dresses, Kayser Gloves, Italian Silk Underwear, Perrin's Gloves, Neckwear, Umbrellas, Handkerchiefs, Silk Girdles, Waists, Silk Petticoats, Muslin Underwear, Crepe de Chine Underwear.

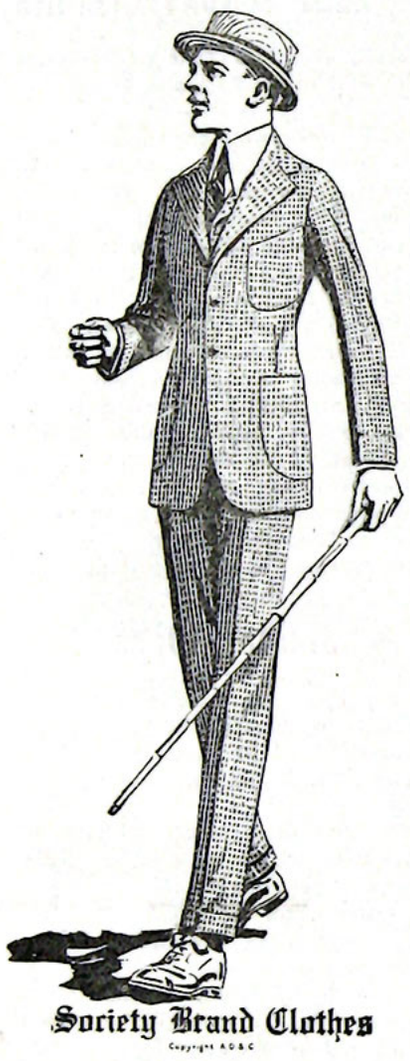

MENDEL'S

Good Appearance Good Fortune Good Impressions

FOLLOW THE WEARING OF

Society Brand Clothes

DIFFERENT FROM OTHER CLOTHES IN STYLE THAT DEPICTS YOUTH, ACTIVITY AND UP-TO-DATENESS.

MENDEL'S CORRECT DRESS STORE

UNIVERSITY of PITTSBURGH

THE SCHOOL OF MEDICINE

The School of Medicine of the University of Pittsburgh offers two courses of instruction—one the regular four-year all medical course leading to the degree of M. D., for which the entrance requirements are two years of recognized college work, including courses in Chemistry (Inorganic and Organic), Physics, Biology, and German or French, in addition to the four-year high school course; the other the six-year combined medical and college course leading to the degrees of B. S. and M. D., for which the entrance requirements are the four-year high school course or its equivalent.

The School now occupies a thoroughly-equipped laboratory building on the University campus. The Medical School is in affiliation with two general and five special hospitals representing a combined bed capacity of over fourteen hundred beds. Clinical work is given to small sections of the class in these affiliated hospitals. The required work inculding residence in a Maternity Hospital with board and room furnished.

Twenty-ninth Annual Session begins September 28th, 1914.

For bulletin and information, address,

THOMAS SHAW ARBUTHNOT, M. D.,
(Dean) Grant Boulevard, Pittsburgh, Pa.

The Medico-Chirurgical College

OF PHILADELPHIA DEPARTMENT OF MEDICINE

Located in America's Medical Center. A School which offers Peculiar Advantages for Completing a Course under the Standards of the American Medical Association

Completion standard four-year high school course, or its equivalent, plus one year of work of college grade in Physics, Chemistry, Biology and one modern language required for entrance. All credentials must be approved by Pennsylvania State Examiner under specifications of State laws.

A Pre-Medical Course in Physics, Chemistry, Biology and German is given, complying with the Pennsylvania State and American Medical Association requirements. **The Course in Medicine** comprises four graded sessions of eight months each. Among the special features are Individual Laboratory and Practical Work in well equipped Laboratories, Hospital and Dispensary, Free Quizzes, Ward Classes limited in size, Systematic Clinical Conferences, Modified and Modern Seminar Methods. Abundant clinical material is supplied by the College Hospital, Philadelphia General Hospital (1500 beds) and the Municipal Hospital for Contagious Diseases. Also a Department of Dentistry and a Department of Pharmacy and Chemistry. For announcements and information, Address SENECA EGBERT, M. D., Dean, 17th & Cherry Sts., Philadelphia, Pa.

D. A. GILL

HARDWARE
AMMUNITION
FISHING TACKLE
GUNS

989 Water Street

Alba

Where Foods are Mixed with Brains

FORMERLY THE RASKELLER

Corner Water and Chestnut Streets Meadville, Pa.

CONSTITUTION OF
ALLEGHENY COLLEGE
PUBLISHING ASSOCIATION

(Note:—In view of the fact that a number of amendments have recently been made to the constitution of the Allegheny College Publication Association and because of the approach of the spring publication elections, the constitution is herewith printed. Special notice should be taken of the provision which specifies that in order to vote at any of the elections your subscriptions for the various publications must be paid up. Read the whole constitution carefully.)

C. L. MULFINGER, '15,
Sec'y of the Publication Assn.

Article I. Name.

This organization shall be known as "The Publishing Association of Allegheny College."

Article I—Amendment.

Section I. The manager of The Campus shall be entitled the first $50 clear profit resulting from the publication of The Campus, and 50 per cent. of all profit above that amount. He shall also be responsible for any financial loss resulting from the publication of The Campus to the amount of $50 and for 50 per cent. of any loss greater than that amount.

Article I—Amendment.

Section II. The manager of the Literary Monthly shall be entitled to the first $50 clear profit resulting from the publication of the Literary Monthly, and 50 per cent. of all the profit above that amount. He shall also be responsible for any financial loss resulting from the publication of the Literary Monthly to the amount of $50 and for 50 per cent. of any loss greater than that amount.

Article II—Purpose.

The purpose of this association shall be to regulate the publication of the Allegheny College Year Book, (Kaldron) and to elect the managers of "The Campus" of Allegheny College and of "The Allegheny Literary Monthly."

Article III—Membership

All students and faculty members of Allegheny College shall be eligible in this organization.

Article IV—Executive Committee

There shall be an executive committee consisting of the head of the English department, two additional faculty members, who shall be elected by the College Council, the editor-in-chief of "The Campus" and the editor-in-chief of "The Allegheny Literary Monthly" and the editor in chief of "The Kaldron." These six shall constitute the executive committee of the association.

Article V.

Sec. 1. The executive committee shall meet within three weeks after the opening of the first semester of each college year. They shall elect one of their own members secretary. (Amendment.) The date and meeting might be made later in the school year since the publication election will not come until spring.

Sec. 2. A. It shall be the duty of this secretary to issue certificates which shall be sold at fifty cents and shall be accepted as seventy-five cents on the price of The Kaldron, and shall entitle those eligible to membership to a vote for the Kaldron electoral board, herein after described. Amendment Sec. 2. A. For the year 1915 nominations shall be made and elections held two weeks later than specified, making election for electoral board on May 16 and editor-in-chief and manager the week following.

Sec. 2. B. The secretary shall take charge of the college money from the sale of the certificate and shall deduct therefrom the necessary expenses of the election and shall turn over the balance to the manager after his election.

Sec. 3. On or before the third Saturday in April the executive committee shall meet and nominate fifteen students from those holding certificates and shall divide these fifteen persons into groups of three each.

Sec. 4. A. At the election, which shall be held on the third Saturday following the Easter vacation, those holding certificates shall vote for one in each of the five groups. Those receiving the highest number of votes in their respective groups shall constitute the Electoral Board.

Sec. 4. B. The Executive Committee shall act as officers of the election.

Sec. 5. The Electoral Board shall meet within one week after the election and elect the editor-in-chief of the Kaldron, and the manager of the same. (The first Saturday in May.)

Sec. 6. The Electoral Board shall again meet, not later than one week after election of the editor-in-chief, and shall elect the remainder of the Board of the College Year Book, viz., one associate editor, and five assistant editors, and post the same on the bulletin board of Bentley Hall. At this election the editor-in-chief shall be an advisory member.

Sec. 7. A. The manager shall be required to invest at least $500 in the publication of the Kaldron.

Sec. 7 B. He shall be entitled to the first $50 clear profit resulting from the publication of the Kaldron, and 50 per cent. of all profit above that amount. He shall also be responsible for any financial loss resulting from the publication of the Kaldron to the amount of $50 and for 50 per cent. of any loss greater than that amount.

Sec. 7 D. Trade advertisements shall be valued at 66 2-3 per cent. of their face value in the gross receipts.

Sec. 7 E. The executive committee shall appoint an auditing committee of three members to verify and adjust the accounts of the manager of the College Year Book.

Sec. 7 F. The manager of the Kaldron shall bear the expense of all athletic cuts, viz., the group cuts of the four athletic teams, together with the captains and managers of the same and the coach. (Amended.) All other organizations shall bear all the expenses connected with their respective cuts appearing in the Kaldron.

Sec. 8 The regular price of the Kaldron shall not be less than $1.25 and not more than $1.75. (Amended) The price of the Centennial Kaldron shall be $2.25.

Sec. 9. The newly elected manager shall act as assistant to the manager holding office during the remainder of the year.

Article VI.

Sec. 1. Those eligible to membership in this association who have paid their subscription for The Campus or the Literary Monthly or for both on or before the first Thursday after Easter recess, shall be entitled to vote for the Electoral Board or boards of the respective publication or publications to which they are subscribers. The above named electoral boards are hereinafter provided for.

Sec. 2. The executive committee shall nominate two groups of fifteen students to be chosen from the subscribers of the Literary Monthly, and the other group shall be chosen from the subscribers of The Campus. The executive committee shall divide the aforenamed groups into five groups of three each.

Sec. 3. At the election, which shall be held the third Saturday after Easter recess, those eligible shall vote for the electoral board or boards of the publication or publications to which they are subscribers.

Sec. 4. Those receiving the highest number of votes in each group of three shall constitute the electoral boards aforementioned for the election of managers of the respective publications.

Sec. 5. These electoral boards shall meet not later than one week after the time of their election, and elect managers of the respective publications.

Sec. 6 A. The manager of The Campus shall furnish during the school year the equivalent of at least 32 issues, each issue of which shall have at least 20 columns, of which the editor may demand 12 for reading matter.

Sec. 6 B. The manager of The Campus shall furnish an editor's fund of $10 for incidentals. He shall also furnish a bound copy of the entire volume to the Allegheny College library at the expiration of his office.

Sec. 7 A. The editor of the Literary Monthly may demand from the manager eight issues during the school year, each of these issues to have at least 36 pages of reading matter.

Sec. 7 B. The manager of the Literary Monthly shall furnish the editor with a fund of $5 for incidentals.

Article VII.

Amendments to this constitution shall require a two-thirds vote of the entire membership of the College Council, and notice of such amendments must be given at least 2 weeks before the vote in the Council is taken.

The foreign enrollment at the University of Pennsylvania for 1914-15 is twenty-five per cent. less than the previous year. The decrease is attributed to the war conditions prevailing in most of the foreign countries at the present time.

5 FOR YOUR DEN 5
Beautiful College Pennants

YALE and HARVARD,
Each 9 in. x 24 in.
PRINCETON, CORNELL, MICHIGAN
Each 7 in. x 21 in.

4—PENNANTS, Size 12x30—4
Any Leading Colleges of Your Selection

All of our best quality, in their proper colors, with colored emblems.

Either assortment, for limited time, sent postpaid for 50 cents and five stamps to cover shipping costs.

Write us for prices before placing orders for felt novelties of all kinds.

The Gem City Novelty Co.
7430 Bittner Street
Dayton, Ohio

Calumet Tea & Coffee Co.
409-411 W. Huron St.,
CHICAGO, ILLINOIS
Importers of Teas and Coffees—Manufacturers of ARISTON GOODS

Griffith's Baking Company
Wholesalers and Retailers
College Patronage Solicited
SOUTH MAIN STREET

GREEN & BAKER
Dealers in
CONNEAUT LAKE AND PURE DISTILLED WATER ICE.
954 Market Street Both Phones

DERFUS BROS.
Sanitary Meat Market
346 North Street Both Phones

HENRY J. KRUEGER
FLORIST
Fresh Cut Flowers
Artistic Designs

BATES
PIANOS, VICTROLAS
SHEET MUSIC—RECORDS
We furnish Pianos for all Fraternity Houses.

L. ROSCHI & SON
Pure Fresh Groceries
208 Arch Street
Both Phones

W. J. MORFORD
Baggage and Freight Transfer
464 N. Main St. Meadville Pa
City Phone 36-F. Bell 348-R

Coming the
Big Centennial
Kaldron
George A. Shaner, Mgr., 585 N. Main St.

C. E. GILBERT & CO.
FISH, OYSTERS AND BUTTERINE
955 MARKET STREET
Bell 360 Local 536

GEO. T. WILSON & SON
JEWLER AND OPTICIAN
Waterman and Moore Fountain Pens
CHESTNUT STREET

STOP AT
HEASLEY'S WAGON
For PEANUTS
POPCORN
CHESTNUT ST. AND PARK AVE.

Rensselaer Polytechnic Institute
ESTABLISHED 1824
SCHOOL of ENGINEERING
CIVIL, MECHANICAL, ELECTRICAL and CHEMICAL ENGINEERING, and GENERAL SCIENCE
Send for a Catalogue. TROY, N.Y.

The BOOT SHOP of STYLE and SNAP



HANAN'S
and WALK-OVERS
FOR MEN

ARMSTRONG'S
AND
FOXE'S FOOTRY
FOR WOMEN

BROWNELL'S BOOT SHOP

THE HOME OF GOOD SHOES

Red Cross Pharmacy, Quality Drugs

Town News Notes

Strouse Brothers are sending one of their representatives to The Criterion to be present at our spring opening. It will pay you to drop in and talk matters over with him. March 31, April 1 and 2 are the dates he will be with us.

Carpenters and painters and paperhangers are busy these days getting our new store room on Chestnut street ready for occupancy. "The Criterion" will welcome you to the new room in a few days.

Some of our new things for Spring have arrived. Others are on the way. Our buyer certainly was on the job when he made our selections. You will say so, too, when you get a look at them.

Buyers are now taking advantage of the price reductions at The Criterion these days. None of the present stock will be moved to our new location, if little prices will make them move out. While the stock is greatly reduced, you will perhaps find a suit or overcoat to your fit and liking. Why not lay aside an overcoat for next winter? Let us show you the saving.

Keep in touch with The Criterion, if you want to get the newest and best in clothing and furnishings. This store leads.

THE CRITERION

C. H. STEVENSON, Allegheny Representative.

Hulings Hall

Miss Helen Kulp, '17, spent the week end at home in West Middlesex.

Miss Winifred Schruers of Oil City was a week end guest of Miss Carmen Kahle, '17.

Miss Hannah Baum of Franklin was a dinner guest of Miss Ethel Gealy, '15, Friday evening.

Saturday noon the active members of Kappa Kappa Gamma and several of the alumnae enjoyed a luncheon at the Hotel Lafayette.

Professor and Mrs. J. P. Trickey, Miss Dorotha Angove, '16, Miss Martha Nebinger, '17, and Miss Olive Dowdell, '18, were Sunday dinner guests at the Delta Tau Delta house.

The Social Committee of the Y. W. C. A. gave a tea Monday afternoon to the members of last year's Cabinet, the members of the Cabinet for the coming year and the Advisory Board.

The young women of the college were especially fortunate in securing Mrs. Brake, who gave a forceful and interesting talk to them in the Y. W. C. A. room in Hulings Hall on Wednesday afternoon at five o'clock.

The usual Senior Tea was held in the parlors of Hulings Hall, Thursday afternoon with Miss Dorothy Dashiell, Miss Edith Sutton and Miss Hannah Quinn as hostesses. During the afternoon a piano solo by Miss Beatrice Mullian, '15, and Victrola music was enjoyed.

The young women of Hulings Hall were fortunate in having as their dinner guests Wednesday evening, Mrs. Brake, Miss Boals and Mr. Bachmeyer. After dinner they were given the great pleasure of listening to several solos by Mr. Bachmeyer and a humorous recitation by Mrs. Brake.

Mrs. Brake was accompanied by Miss Boals and Mr. Bachmeyer, who sang several pleasing selections. During her talk Mrs. Brake expressed her appreciation for the interest which the college girls have taken in the meetings which have been conducted during the past six weeks.

Murray Ellis, '17, entertained a number of Delts and their friends at an informal party at his home Friday evening.

The members of the Social Service Committee of the Y. W. C. A. entertained a large number of children from the Children's Home at an Easter party in the gymnasium of Hulings Hall on Saturday afternoon.

The following girls were Sunday dinner guests at the Hall: Miss Florence Downing, '16, the guest of Miss Mary Carroll, '16; Miss Dorothy Mason, '18, of Miss Ethyl Kelley, '18; Miss Winifred Schiruers of Miss Carmen Kahle, '17; Miss Agnes Smith, '17, of Mss Mildred Richey, '17; Miss Helen Easterwood, '18, of Mss Helen Downing, '18, of Miss Marion Klingler, '18.

The last Senior Tea of the season will be held next Thursday afternoon with the Misses Velma McKinney, Iva Lewis, Irene Davenport, Marie Jones and Eleanor McKay as hostesses. Hitherto these delightful affairs have lasted until the end of the semester but on account of the extra amount of work which the students will be called upon to perform in preparation for the presentation of the Pageant, it was decided to be better to discontinue these social functions after the Easter vacation.

The Western Reserve Musical Club, enroute from Youngstown to Buffalo, will stop at Meadville, Thursday night, April 1, at Germania Hall. This concert will be held under the auspices of the Taylor Hose Company. Tickets may be secured at Reamer's or the Red Cross Pharmacy.—Adv.

Y. W. C. A. OFFICERS

The installation of the new Y. W. C. A. Officers and cabinet was held Sunday evening. Special music was furnished by a quartette composed of the Misses Bessie Preston, '17, Mary Carroll, '16, Ruth Allgood, '16, and Lillian House, '17. The officers are as follows: Leone Rial, '16, president; Martha Kelley, '16, vice-president; Helen Davison, '17, secretary; Martha Nebinger, '17, treasurer; Georgia Carr, '17, field member; Mildred Richey, '17, chairman of Devotional Committee; Ginevra Campbell, '16, Mission Study; Ruth Pitt, '17, Bible Study; Mildred Hazen, '17, Nominating Committee; Emma Waring, '16, Social Committee; Jessie Howell, '18, Social Service; Helen McKenzie, '16, Student Volunteer; Irene Wood, '18, Music Committee; Helen Fogo, '18, Intercollegiate Committee.

LIBRARY NOTES.

Several new volumes and magazines have made their appearance at the library. In the German department:

Margaret Fuller and Goethe—Braun.

Goethe's "Faust," part 1—Goebel.

Daily German Life—Kron.

In the English department:

Lyric Poetry—Rhys.

English Drama—Schelling.

In the Geology department:

Bulletin of Geological Survey of America, Vol. 24.

President Crawford has presented several magazines as follows:

Bible, 1914.

Methodist Review, 1913-14.

American Historical Review, 1914.

Religious Education, 1910-12-13-14.

National Geographic Magazine, 1912-13-14.

Professor Karl Miller has presented his Kaldrons of 1903, 1904 and 1910 to fill in the missing numbers in the librarian's list.

President Crawford has also presented two volumes of the old classic, Diversions of Purley, by John Horne Tooke, A. M., in 2 volumes, in the first American edition printed in Philadelphia in 1806.

The gift of Mrs. Henrietta P. Diamond:

Sermons—Joseph Benson.

Lost Chapters in American Methodism—J. B. Wakeley.

History of Missions in the M. E. Church—W. P. Strickland.

Poems of Methodism—Joshua Marsden.

Economy of Methodism—T. E. Bond.

Calvinistic Controversy — Wilbur Fisk.

The Great Iron Wheel—J. R. Graves.

Helps to the Promotion of Revivals—J. V. Watson.

Infant Church Membership—Samuel Gregg.

Secession of the M. E. Church, South—Charles Elliott.

Appeal from Tradition to Scripture and Common Sense—George Peck.

Life and Times of Elijah Hedding—D. W. Clark.

Attention is also called to three magazines on the library tables which contain unusual articles of news value of various subjects; a government publication on Alaska, containing many fine views of the country, the Daily Commerce Reports, formerly the Daily Consular and Trade Reports, containing a wide range of information and current history, and the bulletin of the Pan-American Union, a monthly magazine equal to any standard magazine for general interest and fine appearance, and dealing with all matters pertaining to republics in the two American continents.

Other new books in different departments are:

Romance Vision and Satire—Weston.

Aspects of Modern Drama—Chandler.

Epic and Romance—Ker.

New Poems by Robert and Elizabeth Barrett Browning—Kenyon.

How to See a Play—Burton

Four volume bulletin—Geological Survey, 1913.

Shakespeare Tragedy—Bradley.

Roman Idea of Deity—Fowler.

Report of the Second National Peace Congress—Chicago, 1909.

A fifteen year old boy, L. E. Keane, recently entered Harvard's Freshman class and expects to finish his course in three years. He has the distinction of being the youngest Harvard student alive.

SPECIAL OFFER

On orders sent in before March 1.

Corn, Succotash, Tomatoes, Peas,
Red Kidney Beans, Pumpkin,
Sauer Kraut, Baked Beans, Hominy, Beets

Any kind special

at 95c per dozen

Less 5c per dozen, extra discount

This means 7½c per can for Fine, Delicious Vegetables

The celebrated Gold Bar California Fruits and Hawaiian Pineapple in heavy syrup. You know the quality, 25 to 30 cents per can.

Apricots, Lemon Cling Peaches, Halves
Lemon Cling Peaches, Sliced,
Royal Anna Cherries, Bartlet Pears,
Egg Plums, G. G. Plums,
Hawaiian Pineapple

Any kind special

at $2.35 per dozen

Less 15c per dozen, extra discount

This means 18⅜c per can for the Finest Fruits in Syrup

We pay the freight on all orders of $7.00 or more and give you the special allowance

MACK-HALL CO. Jamestown, N. Y.

ALBA FOR EATS (Formerly the Rathskeller)

P. B. GRAHAM
Gas Lights Supplies
Fuel Saver Stoves
Silverware Cutlery
Sporting Goods
962 Water Street

The New First National Bank
UNITED STATES DEPOSITORY
Capital and Surplus.....$275,000.00
Your Business Invited.

R. E. VETTER
CLEANING, PRESSING, REPAIRING
Suits to Order $14 Up
905 WATER STREET

A. VANRIPER
We Solicit College Trade

Lafayette Barber Shop
At Your Service
MARSHALL HUBBARD
Proprietor

ARROW SHIRTS
for every occasion.
Color fast—guaranteed satisfactory.
"Insist on Arrow."
$1.50 up
Cluett, Peabody & Co., Inc. Makers

MILLER'S GROCERY
Opposite Hulings Hall
Candies, Tobaccos, Cigars

SAMUEL B. CAMPBELL
Shoe Repairing
COLLEGE TRADE SOLICITED
497 Terrace

BURCH'S
BITTER SWEETS
All New Fixtures Opposite Academy of Music

College Bowling Alleys
Cochran Hall
Spalding Agency
Robt. L. Rhodes

COMMONWEALTH BANK
Banking Service

CHAS. BLYSTONE
Dealer in
High Grade Food Products
1006 Water St. 776-778 North Main St.
Both Phones

JOHN J. SHRYOCK CO.
FURNISHES
FRATERNITY HOUSES

DR. A. JOHNSON
DENTIST
Office Hours: 8:30 a. m. to 5 p. m.
901 PARK AVENUE

KEIM PRINT SHOP
Service and Quality.
SOCIETY WORK A SPECIALTY
248½ Chestnut Street, Opposite Lyceum.

SATISFACTION IN PHOTOGRAPHY
MISS ANNA RAY
Where the Students Go
873 DIAMOND

FISHER'S CIGAR STORE
COR. MARKET AND CHESTNUT

Centennial Visitors
You will find good service at moderate pcices in
Linesville at the
Cozy Corner Cafe
W. D. Brown, Manager

Meadville Dry Goods Co.

THE NEWEST AND THE BEST

In Tailored or Fancy Suits, Cloaks and Capes of all Kinds, Street Dresses, Evening Wraps and Gowns, Separate Skirts, Millinery, etc., etc. No trouble to show goods at

THE DAYLIGHT STORE

942 WATER STREET, - - - - MEADVILLE, PENN'A

Meadville Steam Laundry

Flood Building

HARVEY WOOD
Agent

"THE REXAL STORE"

DRUGS, SODA WATER, CANDIES, PHOTO SUPPLIES

Ballinger & Siggins

The Western Theological Seminary

Founded by the General Assembly, 1825

A complete modern theological curriculum is offered to students of all denominations.

Elective courses, leading to the degree of B. D.

Exceptional library facilities.

New dormitory, with students' commons.

Gymnasium and athletic grounds.

For information, apply to

President JAMES A. KELSO, Ph. D., D. D.
N. S., Pittsburgh, Pa.

Night Calls a Specialty

Taxicab Service

Howell & Williams

Day Orders at Heckman's Drug Store
Bell Phone 197-J Local 88
Residence Phones: Bell, 297-J; Local, 443-B

JULIUS STAFF

Merchant Tailor

CLEANING AND PRESSING

Ladies' Work a Specialty

Men's Suits and Coats.....$1.00
Ladies' Suits and Coats.....$1.25
Long and White Gloves.....5c

Bell Phone 376-J Meadville, Pa.

It Serves You Right

Meadville Electric Supply Co.

Centennial Guests will find First Class Service at the

Lafayette Hotel

When Down Town
STOP IN AT
PHOTO PLAY
Program Changed Daily
URQUHART & WHISTLER, MGRS.

Northwestern Pennsylvania Railway Company

CONNECTIONS

Pennsylvania Lines at Linesville

Bessemer (Main) Line at Harmonsburg Station

C. M. HATCH, Gen. Mgr. ERIE, PA.
E. O. SHRYOCK, Supt. MEADVILLE, PA.

The SONORA

IS A SUPERIOR INSTRUMENT

Because It Possesses

Unrivalled Tone Quality

And is Built With

Motors of Precision and Power

It is the only phonograph which plays perfectly all makes of disc records in the world, which include the new Edison played with a Diamond, the unexcelled French records played with a sapphire, and the steel needle records played with steel needles, or our Jewel Multi-Playing Needle. We thus play all records with Jewel Needles, doing away entirely with changing the needle after each record played.

At Bulen's and Miss Goodell's News Stand

FORREST WEAVER, Agent

PHILO-FRANKLIN CONTEST WON BY A FIRST YEAR MAN

(Continued from page 1.)

emphasizing a different phase, more modern and practical, and perhaps not so typically fit for an oration as the others. It was "Government Ownership of Railroads." But the way he turned the subject to one of vital interest to every American citizen, a patriotic duty, gave him evidently the strongest oration of the evening. He said in substance that this is a government of the people and should have things for the people's interest first of all. The present system is corrupt and not nearly as good as the proposed plan would be, which would not only be practicable but in the primary interests of the people. Therefore the question becomes one of more than argumentative value and should receive attention accordingly.

Mr. Castle is not new in forensic work although this is his first appearance in college oratory. He was a member of his class debating team which defeated their opponents, the Sophomores, and he was also one of the competitors for a position on the 'varsity team.

The last speaker, J. C. Weaver, '17, made a strong plea for interest in work under the title, "The Joy of Work." He said that some people have a horror of work and to them work can never be a pleasure. But the joy of work is the way you look at it. The main thing is to make a start and then continue in the start with the determination to see it through to a successful close. Work should be man's enjoyment and not his drudgery, and the thing of greatest import in making it enjoyable is the way a man looks at it.

The two prizes offered for first and second place are fifteen and ten dollars respectively, from the old Philo-Franklin fund left for that purpose. The judges of the contest were the following members of the faculty, Dr. Lockwood, Dr. Ling, Professor Decker, Professor Ward, and Professor Matthaei.

BOWLING TOURNAMENT

Delts, Phi Delts and Chi Rhos Win—Phi Gams Win a Game.

The Phi Delts raised their standing in the Inter-Fraternity Bowling league by taking three games from the Phi Psis last Tuesday evening. John Bright, '15, was the principal luminary for the victors, averaging 114 and reaching 131 as high score of the evening. R. S. McCloskey, '18, made an average of 105 for the Phi Psis.

Box score:

Phi Delta Theta			
Bright, '15	104	131	108
C. McCoy, '16	117	102	88
Barns, '16	100	108	97
T. Smith '15	96	86	...
Peckham, '17	...	...	76
H. Smith, '18	105	102	93
Totals	522	529	462
Phi Kappa Psi			
Allshouse, '15	98	94	69
H. B. Kahle, '17	68	97	92
Brookmire, '17	88	100	105
Wilber, '17	81	88	81
McCloskey, '18	112	109	93
Totals	447	488	440

The Phi Gams took a new lease on life in the bowling tournament, winning their first game Wednesday night while the Tau Delts were winning two. W. P. Long, '15, was high man on this occasion, averaging 110. Cox was high man for the Delts.

Delta Tau Delta.			
Arnold, '15	95	98	83
Scannel, '18	101	98	95
Bash, '16	94	90	107
Cox, '16	91	104	106
Ritchie, '16	96	103	88
Totals	479	493	489
Phi Gamma Delta			
Samson, '18	88	95	83
Brown, '18	84	...	...
Mulfinger, '15	...	96	92
Miller, '17	95	106	73
Dotterrer, '15	87	90	104
Long, '15	101	114	106
Totals	455	501	458

The Chi Rhos sprang into first place during the week by defeating the Phi Psis in three games on Thursday evening. Hoffman, '16, averaged 112 and made 125 one one occasion.

Alpha Chi Rho.			
Miller, '15	113	108	73
Stroup, '17	80	...	...
Wiltsie, '18,	...	91	86
Cain, '18	101	97	108
Wasson, '15	87	86	92
Hoffman, '16	115	95	125
Totals	496	487	484
Phi Kappa Psi.			
McCloskey, '18	99	97	87
Ricker, '15	95	81	73
Brookmire, '17	91	82	79
Wilber, '17	84	94	75
H. B. Kahle, '17	104	98	89

Standing:

	Won	Lost	Pct.
Chi Rhos	8	1	.889
Sigs	13	2	.867
Phi Delts	9	3	.750
Cochran	5	4	.556
Delts	5	10	.333
Phi Gams	1	11	.083
Phi Psis	1	11	.083

The Phi Psis forfeited the three games scheduled for Friday evening to the Sigs.

IN THE COLLEGE WORLD

The faculty of Southwestern University have come out in favor of simplified spelling.

Cornell has done more than any other American College in the way of Belgian relief.

The members of the Biederwolf party were guests at the Phi Gamma Delta house for dinner Saturday.

Columbia University will in all likelihood be represented in football next year for the first time in five years.

A number of students have left Canadian universities to enlist in the war. For this service they will be permitted to jump a class, entering the one above that which they left.

The Senior Class of the University of West Virginia is agitating the exemption of members of the graduating class from examinations, provided their average be 85 or above.

Northwestern University has spent $5,000,000 in building a quadrangle of fraternity and non-fraternity dormitories. The plan has been very successful.

Columbia University is planning to expend four millions of dollars next year, an increase of one million over the amount for 1914-15. The additional appropriation provides for incleases in the amount for 1914-15 The additional ranging in amounts from $50 up.

De Pauw University is erecting a new $100,000 gymnasium.

Harvard realized $300,000 from football this season.

Over 100 students of Columbia are taking a trip to Bermuda for the purpose of recuperating from examinations.

Dartmouth has followed the leadership of Harvard in the establishment of a course in play writing. Instruction is given to a class of twelve who were selected by competition.

Samuel Gompers, president of the American Federation of Labor, addressed 600 students of the University of Pennsylvania in St. James' Hall, after the faculty had refused Mr. Gompers the right to speak on the campus.

Through a co-operative arrangement of the students of Wisconsin with the Madison police force, every student purchasing liquor must sign a statement in the presence of witnesses that he is twenty-one years old.

Carnegie Tech has recently received $2,000,000 from Andrew Carnegie, bringing his total gifts up to $24,000,000. The new appropriation is to be divided evenly between the Institute and the School of Technology.

Western Reserve University School of Medicine

In the City of Cleveland

Founded in 1843, only medical school in northern Ohio. Admits only colleeg men who have completed at least three years with the assurance of a degree; large individual opportunity; excellent laboratories; large clinical facilities with over 800 hospital beds and 100,000 dispensary visits in 1914; over 90 percent of graduates of past three years received hospital appointments; fifth optional year leading to A.M. in Medicine.

For catalogues or information address

THE REGISTRAR,

1353 East 9th St., Cleveland, O.

ALLEGHENY COLLEGE

Founded in 1815

GOOD TRADITIONS
STRONG FACULTY
UNSURPASSED LOCATION
REASONABLE EXPENSES

Catalogue Sent Free of Charge to any Address on Application to

PRESIDENT CRAWFORD, Meadville, Pa.

Eldred's Quality Shop

253 Chestnut Street

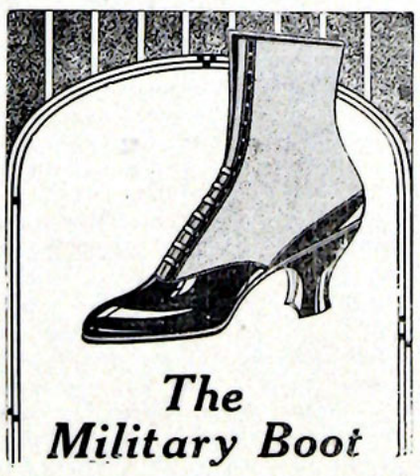

The Military Boot

The New Military Boot

The reigning shades of Palm Beach. Sand and Putty Gray are featured in the Seasons Military Boot.

Eldred's Special at $2.98

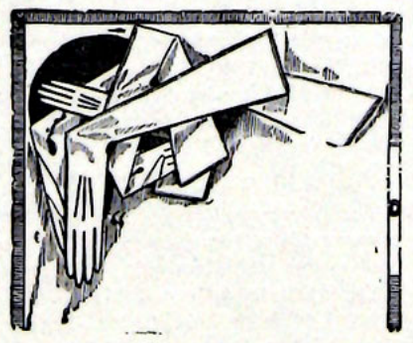

Feminine Fancies

Embrace the dainty dressiness of the Long White Kid Glove for Evening's Smart Occasions.

Eldred's Special at $1.98