# THE CAMPUS

OF ALLEGHENY COLLEGE

VOL. LXXX, No. 17 | MEADVILLE, PENNSYLVANIA | MARCH 15, 1957


## Hess Cites Qualifications For Practicing Medicine In Talk To Pre-Med Students

Citizenship, brotherhood and, of course, knowledge of sciences were cited as qualifications for practicing medicine by Dr. Elmer Hess, 1956 President of the **American Medical Association,** at Tuesday evening's Pre-Med meeting in Quigley Hall.

Dr. Hess, of Erie, has been practicing medicine there since 1912. In addition to being a distinguished surgeon and urologist, he is the holder of an honorary Doctor of Science degree, bestowed upon him by Dr. Pelletier at Allegheny's commencement last year.

As an undergraduate, Dr. Hess studied at the University of Pennsylvania, graduating from there in 1911, and completed his training for medicine at John Hopkins and in Europe.

The first and most important duty of a physician, said Dr. Hess, is to alleviate human suffering, followed by saving lives, telling other medical men how he did the first two so they may gain by his accomplishments, and receiving a fee.

Medicine is an art as well as a science. The personality of the physician is as important as his medical knowledge; for when science fails, he must offer spiritual values, hence religion and a belief in a Supreme Being is a necessity, too, stated Dr. Hess. Without this belief, he added, one cannot believe in the brotherhood of man.

Medical schools put undue emphasis on undergraduate grades and entrance into medical schools is quite difficult. The renowned physician also felt that medical schools put too much emphasis on the sciences, and not enough attention is given to the humanities.

Another requirement of a good physician is that he must be an active citizen and partake in as many community affairs as possible, such as education, public health and training of children. In Dr. Hess's opinion, joining a political party and being an active participant is included in good citizenship.

Dr. Hess concluded by saying that he has found medicine to be " . . . gratifying, satisfying and thrilling", and worth the great sacrifice that is required of the physician.

## College Court Cannot Decide On SAE Case

In a surprise move last Thursday, the College Court unanimously decided that it did "not feel itself in a position to confirm or to reject" the Interfraternity Council Judicial Board's ruling on Sigma Alpha Epsilon Fraternity's rushing practices. The Court agreed to accept an appeal by SAE and heard evidence for one afternoon before reaching their decision.

The Court recommended that the IFC Judicial Board meet to systemize their handling of future problems. The Court added that IFC should continue to support the honor principle concerning rushing activities, using the present Sig case "as a basis for developing better understanding of the honor principle."

Lew Barnes, president of Sigma Alpha Epsilon Fraternity stated that at present the Sigs have not appealed the IFC ruling to President Pelletier, and such action "is not very likely."

## Radio Questionnaires Ask Students' Advice

Bob Trimble, Chairman of the Radio Committee, announced in the AUC Meeting Sunday, March 10, that a questionnaire will be sent to all the students by the Radio Committee asking what type of College Radio Programs the students would like to have, the best time suitable for this program, and interested students who would like to participate in a program of this type.

In discussing the program Bob stated that it will be presented any night of the week. The hour available is from 10:00 to 11:00 p.m.. This time can be split up into four fifteen minute programs, two half hour programs, or a complete hour program.

Mr. Strickland, program director of WMGW, is in favor of having a College Radio Program and is willing to assist the students participating in it, he stated.

Bob also brought out that President Pelletier has approved the program but would like to know specifically what it will include.

In studying the Admission Committee's policy in sending Negro students to interview prospective students, the Citizenship Committee stated that the only criterion used in determining student representatives is ability, and that discrimination is not practiced by the Admissions Committee.

Phil Waddington and Geneva Smith were approved as new members of the Foreign Students Committee.



**Kappa Kappa Gamma feted the faculty wives at a tea in their sorority room on Sunday. Included in the festivities was a trio composed of Sue Wilder, Lori Lorz and Jean Wehman.** —Photo by Heinrich

## *Four Freshmen Fund Drive Feature*



**by Ginny Perrine**

The Fund Drive Committee announced this week that The Four Freshmen will make a personal appearance on Thursday, April 4. The famed popular-music quartet will perform in the David Mead Fieldhouse. Admission will be $2.00 per person, all profits going to the Fund Drive. Last year the Fund Drive brought Fred Waring and his ensemble on campus.

Other money-making events will be group projects, a faculty-student basketball game, and the Carnival. The projects will get under way Monday, March 18 and run through Saturday, March 23, Carnival night. Projects will be done by the various social groups, Independents, freshmen, and faculty.

The projects planned by the social groups are: Kappa Kappa Gamma Sorority, Carnival King; Alpha Gamma Delta Sorority, coffee and doughnut sale every morning in Quigley and Arter Halls; Alpha Xi Delta Sorority, pizza sale every Friday night this semester; Alpha Chi Omega Sorority, sale of greeting cards; Kappa Alpha Theta Sorority, rummage sale downtown, March 29-30.

Sigma Alpha Epsilon Fraternity is planning to auction off their house for a weekend; raffle tickets are $.25. Phi Gamma Delta Fraternity has elevated the "Phantom" to the top of a flagpole for a long vacation. Theta Chi Fraternity will serenade Brooks and Caflisch. Delta Tau Delta Fraternity will raffle off tickets for girls to have a personal valet service, while boys will have a chance to win $25 toward purchases in Weldon's. The Phi Kappa Psi Fraternity warns all to watch out or they'll find you.

The Independent men and women are planning a CU jazz concert.

Section One of Caflisch will wait on tables in the Grill, March 18-22; Section Two is sponsoring several coed swimming parties; Section Three will clean a fraternity house; Section Four is planning to clean and make beds in Baldwin on March 19; Section Five will cook dinner for the SAE's.

The faculty projects will be: serve dinner at Brooks Wednesday night, run the elevator in Brooks, Monday, Wednesday, and Friday at noon and dinner, conduct a faculty wives' Bake Sale on Thursday, and grillhop Friday night while the Carnival is set up.

Thursday, March 21 a student-faculty basketball game will be held at 8:15 in the Fieldhouse. The faculty will be coached by Alton "Captain" Kidd. The team will be composed of "Skipper" Knights, "Red" Moore, and Messrs. Freeman, Hanson, Sherman, Juleus, Wynne, Lynch and Osborne.

The student team includes Norm Treinish and "Donuts" Donofrio, Phi Gam; "Ziggy" Mandel and "Half-A-Head" Rutan, Sig; Gale Cheney and Glenn Gardinier, Phi Delt; Fred Best and John Thompson, Theta Chi; Lou Scibetta and "Pancho" Villa, Phi Psi; Kent Ryder and Sam Mehring, Delt; Woody Reiskind and Phil Klukoff, Chi Rho; Jim Kweder and Phil Waddington, Ind. The team will be coached by Dal "Thumper" Matthews, while Jim Newton will manage, assisted by Armen Bazoian.

**Wakefield Oratorical Contest** tonight. Topics range from "The Inequality of Man" to "Segregation is Impractical".

For details, see page 5.

## *AUC President Blank Cites Qualifications For Job*

**In view of the fact that AUC presidential nominations are but two weeks off, we have asked the present Allegheny Undergraduate Council president, Art Blank, to state what qualities he feels are required for an AUC president.**

I am happy to describe some of my reactions to the office of A.U.C. President, in terms of the activities of student government during the past year. It seems to me that any student government leader, and especially the A.U.C. President, should have a consistent and well-thought-out philosophy about the purposes of student government. It would be very difficult to find one's way through the maze of problems which confront the A.U.C. in the course of a year without being able to rely on a set of principles. In other words, the A.U.C. President needs to have some reasonable answers to questions like "Why have a student government?"; "To whom and to what should a student leader be loyal?"; and "What is the role of the A.U.C. in the college community?"

Secondly, the A.U.C. President should strive to establish understanding and good working relationships with all students, as well as with the faculty and administration. Considering the range of values and opinions which exist in the community, this is sometimes a difficult thing to do. No matter what terms we would use to refer to individuals on the campus — liberal, conservative, fraternity, independent, and so on — each person, some time, some place, has something important to say. I suppose this is another way of indicating that the A.U.C. President should be a good listener. He is responsible to all students, not just to those in student government or to those in a social group.

I think that some quality relating to the words "imagination" or "creativity" is important also. It is not difficult to spend the year simply preserving the accomplishments of past A.U.C.'s — "consolidating gains." But such an approach is hardly in the best interest of the student body. What is needed, it seems to me, is an approach which is willing to try new ideas, to go beyond what has been done before

(Continued on page 6)

## IRC Sponsors Trip To Pittsburgh To See Foreign Policy Talks

The I.R.C will sponsor an excursion to Pittsburgh on April 11 to attend the Foreign Policy Convention, where topics of national and international concern are viewed by men prominent not only in our national government, but also in foreign government.

Last year, approximately thirty students under the direction of Dr. Stanley P. Wagner listened to Indian Ambassador to the U.S., G. L. Mehta and former U.S. Ambassador to Russia, George Keenan speak on "Disarmament."

This year's principal speakers will be General Alfred Gruenther, former Chief of NATO forces in Europe and current head of the National Red Cross; Senator John Sherman Cooper, former U.S. Ambassador to India; James Warburg, contributor to Reporter Magazine; and O. Wilcox, Assistant Secretary of State. The subject of the convention is not yet available.

Any students who wish to participate in this year's trip are requested to contact Csaba Dosa or see Dr. Wagner at his office in Quigley 115. Partial payment of trip expenses will be offered by I.R.C.

# THE CAMPUS
OF ALLEGHENY COLLEGE

EDITOR—MONTE LEVITT
ADVISORY EDITOR—LENNY KAPLAN
ASSISTANT EDITOR—BOB SILBERFARB
FACULTY ADVISOR—DR. CHRISTOPHER KATOPE
EDITORIAL BOARD—TO BE ANNOUNCED

EDITORIAL STAFF

NEWS EDITOR—BEVERLY WILKINSON
SPORTS EDITOR—JACK HAZLETT
PHOTOGRAPHY EDITOR—JOHN DUNHAM
CITY EDITOR—JAN BAILEY
FEATURE EDITOR—GINNY PERRINE
SOCIETY EDITOR—POGIE ZIEGLER
MAKEUP EDITOR—TED MARBURG
CLUB EDITOR—YVONNE REED
REPORTERS—JANE BERGER, BARBARA BUHLINGER, ARLENE BUSSE, BRUCE CESSA, VIRGINIA EARLE, SANDY FRIESELL, PERI GRENELL, ISH LANG, ANN ROBISON
PHOTOGRAPHERS—BILL BAUMANN, STEVE SWERSIE

BUSINESS STAFF

BUSINESS MANAGER—RALPH WITHERSPOON
ADVERTISING MANAGER—AGGIE SOFF
ASSISTANT ADVERTISING MGRS.—PETER ELLEN, STUART NAIDICH, GERALD SMITH
CIRCULATION MANAGER—MILLIE HENRY

CIRCULATION — 1,300

MEMBER, ASSOCIATED COLLEGIATE PRESS
SERVICED BY NATIONAL ADVERTISING SERVICE, INC.
420 MADISON AVENUE, NEW YORK, N.Y.
OFFICE, COCHRAN HALL, TELEPHONE 261

ENTERED AS SECOND CLASS MATTER, OCTOBER 30, 1904, AT THE POST OFFICE AT MEADVILLE, PENNSYLVANIA, UNDER ACT OF MARCH 3, 1879. PUBLISHED FRIDAYS BY STUDENTS OF ALLEGHENY COLLEGE, EXCEPT DURING VACATIONS AND EXAMINATIONS. SUBSCRIPTION PRICE $3.00 PER YEAR.


## *A Time For (Sensible) Action*

It is with a deep sense of depression that we write this editorial. Two weeks ago we call attention to a precarious situation involving the hazards of crossing North Main Street. We took up the banner of student welfare and charged headlong into the field.

What a shock it was to discover that the opposition—which we expected to have to repeatedly prod into some semblance of action—grabbed our banner and made great advances, while our allies—for whom all this effort was being put forth—not only stood passively on the sidelines, but actively worked against our cause (which we hoped was theirs).

Immediately after the editorial appeared, the administration conferred with the Meadville Chief of Police and worked out a plan for alleviation of the danger. During the same period, the student government took no notice of the editorial or problem and prided itself on having its shortest meeting of the year.

A few days later, **The Meadville Tribune** called county-wide attention to our problem, heartily supported our attempt to increase safety in the college area, and reminded us that responsibility lies with the pedestrian as well.

In response to the College's appeal, the Police Department erected "No Parking" signs this week on North Main for the extent of the college area. These signs were intended to aid us, the students, by making it easier and safer for cars to enter North Main from the busy side streets, and to eliminate the constant danger presented by students dashing out from between parked cars into the stream of traffic. For the length of time the signs remained up, they were flagrantly ignored by student drivers. During the same period, the Traffic Committee of AUC —who really should have originally brought the entire situation to light—gave out no tickets, warned no one to park elsewhere—perhaps didn't even realize the violations were occurring.

Now the signs have been removed—uprooted, posts and all. We do not know who took them down, but the finger of suspicion points to the student body. Even the suggestion, that it might have been students who committed this act of vandalism we find appalling.

There was—and is—more than ample opportunity for any student to express himself to the college community. By abrogating that opportunity, the students (if they were students) who took down the signs—as well as the students who parked in violation of the signs, have sullied the cause of responsible, self-governing students.

If you object to the specific measures taken to increase your safety, then say so! Go to AUC and tell the Council! Get after your representative make him represent you! Bring your views up before committees! Write letters to this paper!

Act! yes, but sensibly.

**LITTLE MAN ON CAMPUS** **by Dick Bibler**




"I HELPED HIM WITH HIS HOMEWORK—DIDN'T KNOW HE WAS A DENTAL STUDENT"

## LETTERS TO THE EDITOR

Dear Sir:

As a senior who has developed a deep concern for this alma mater, I have viewed this past semester with a great deal of mixed emotions. I have asked myself, "Where is Allegheny headed?" The only answer I have been able to honestly give myself is, "I don't know!", and only my own concern prevents me from concluding, "Nor do I care." The point is, I do care—as I think we all do in our own inimitable ways. The present state of affairs on this campus however, has led me to question further the undertakings of the college community, their thinking, and their methods.

It is senseless for me to reminisce about the past since a person in my position looks back on it through eyes of nostalgia and sentimentality. I am not interested in regression. The fact is that within the past semesters Allegheny has undergone a period of introspection and re-evaluation, the necessary ingredients for "progress". But I question whether the type of "progress" manifested so far is what Alleghenians are looking for.

As I look back on just this last year, I see many things. I see a student body which has developed an acute suspicion toward any concept which bears the label "liberal". I see issues arising completely out of context and proportion with the situations. I see a student body thirsting for a campus social life and atmosphere. I see little, if any, spirit manifested toward athletic teams and campus undertakings. I see a student government functioning in a fiction of ideals and goals. I see rumors used as a basis for authority. I see personality conflicts (as if we can ever escape them!) arising out of misguided assumptions. I see much which leads me to believe that this is a sick campus full of sick people with a lot of sick ideas. Who's the doctor? Frankly, I can not say, but I believe the remedy to be **the student.**

What has provoked this critique of campus life? The "do nothing" AUC, full of autocrats, and pseudo-representatives who report little of the happenings within this organ to their respective home bodies in the unbiased context that fairness dictates. A series of issues which had no reason to become such, but have been able to snow-ball under the cloak of freedom of expression and inquisition: the **Kaldron** issue, which died because of its own impracticality; the **Campus** editor issue, which accomplished nothing except to provide an opportunity for orators to profess their talents (and to apparently miss the crux of the problem — building up rather than tearing down the paper which is constantly requesting the talents of interested students); the Student Admissions Committee "investigation", which had its origin in one event during the course of one interview.

It is difficult to determine what can be considered a campus problem subject to student remedy. It appears that the idea of change has plagued our leaders to such an extent that it has lost its reformative aspect and has taken on the pattern of obsession.

In fairness to all parties concerned, I believe that **in all cases** mentioned the motivating factors were honest and sincere with each, if not all, involved individuals. But I believe the maladies are to be found within the delinquency of personal qualities and virtues, namely patience in the face of conflict, a personal sense of inquiry into the true nature of events, the ability not to make hasty conclusions, and a host of other qualities that are so necessary to a mature thinking campus.

I do not purport to know what is the "right" way or the "wrong" way in the evaluation of these problems, since it is merely a matter of collective thinking which determines either, but I should like to advocate a more conscientious approach to the present problems with sincere motivations and adequate insight into all aspects of whatever situation may arise. I think the structure and system is here for our benefit. It is merely up to the students to make use of it effectively and efficiently without undue criticism of faculty undertakings.

Rhetorically - minded individuals may find many points on which to differ with me. If I have misinterpreted the events, then I cannot but submit to the criticism which is my due. But if this letter bears any weight of truth, then I implore the college community, namely the students, to take the criticism in the constructive context that it is intended.

I might add again in closing that this is one person's opinion, based on one person's experiences.

Sincerely yours,
**Walter F. Minigutti**

## Campus CALENDAR

| | | |
|---|---|---|
| **Fri.,** | **Mar. 15** | Junior Class Smorgasbord — Cochran Hall — 5:30 p.m. |
| | | Wakefield Oratorical Contest — Quigley 101 7:00 p.m. |
| **Sat.,** | **Mar. 16** | Alpha Chi Rho Crowbar Party — Chapter House — 9-12 p.m. |
| | | Delta Tau Delta Pledge Dance — Chapter House — 9-12 p.m. |
| | | Folk Dance Party — College Union — 9-11:30 p.m. |
| | | Outing Club Over-Nite Outing — Bousson. |
| | | Phi Delta Theta Pledge Formal — Chapter House — 9-12 p.m. |
| | | Theta Chi Pledge Dance — Chapter House — 9-12 p.m. |
| **Sun.,** | **Mar. 17** | Film — "Intolerance" — Playshop — 7:30 p.m. |
| | | Bishop Lloyd C. Sicks, Guest Speaker — Chapel |
| | | ACA Meeting — Dr. Pommer — Alumni Lounge — 6:30 p.m. |
| **Thurs.,** | **Mar. 21** | Faculty-Student Coffee Hour — College Union 4-5 p.m. |
| **March** | **18 - 23** | Fund Drive Project Week |

## *Senior Sketches*

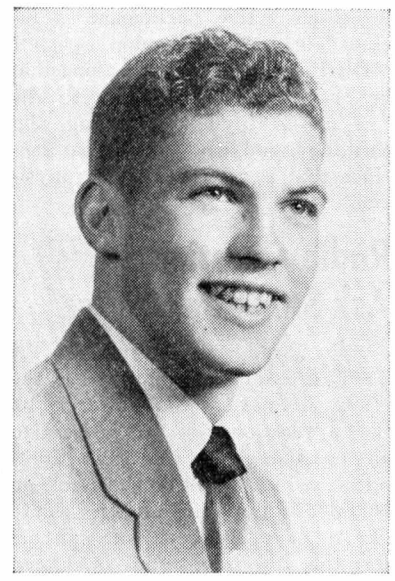

Robert Meredith . . . "Bob" . . . 21 . . . Pittsburgh, Pa. . . . Economics major . . . Phi Delta Theta . . . Four years of student government including A.U.C. and Chairman of the Human Relations Subcommittee for N.S.A. . . . "Students must learn to think in the abstract as well as the concrete." . . . Phi Beta Kappa his junior year . . . Who's Who Among Students in American Colleges and Universities . . . hopes to go to law school . . . Winner of the Men's Extemporaneous Speech Contest . . . Varsity football . . . Student counselor . . . "Helping others we gain insight into ourselves." . . . Fraternity intramurals . . . Chairman of the Student Admissions Committee . . . worked summers in the field of industrial engineering for the Allis-Chalmers Company in Pittsburgh . . . Scholarship chairman of Phi Delta Theta . . . "Budgeting of one's time is essential to significant accomplishment." . . . Chairman of the Washington Semester students in Washington, D.C. . . . Debate Club . . . A.C.A. . . . enjoys tennis and swimming; likes reading.

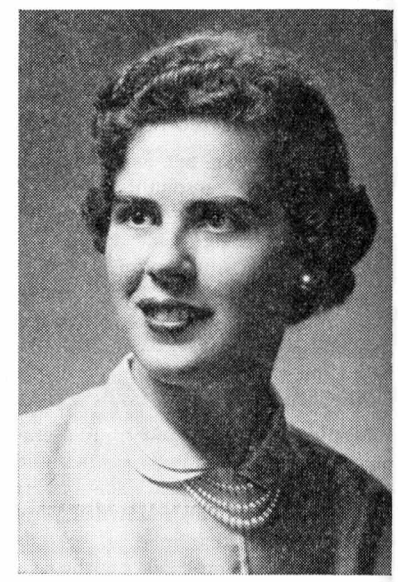

Trudy Bauer . . . 20 . . . Meadville, Pa. . . . History major . . . Independent . . . Who's Who Among Students in American Colleges and Universities . . . Phi Beta Kappa . . . Vice-president of Philo-Franklin Club . . . Washington Semester . . . International Relations Club . . . Delta Sigma Rho . . . Debate Club . . . plans to study next year at the University of Vienna, and then hopes to enter foreign service . . . Vice-president of Pi Gamma Mu . . . Literary Magazine . . . "The literary magazine, though receiving little recognition, fulfills an extremely important function of stimulating, criticizing, and encouraging the creative ability of students." . . . enjoys painting and photography . . . Assistant in the student personnel office . . . Campus staff . . . Publicity chairman for Brotherhood Week . . . worked summers as a reporter and assistant society editor for the Meadville Tribune . . . Religion-in-Life Week Committee . . . "Student government here at Allegheny is making meaningful progress in skillfully utilizing its great potential in developing the individual's consciousness of responsibility to himself, to others, and to the college community."

# Fraternities Answer Freshman Poll

by Jan Bailey

Freshman men, by answering a questionnaire concerning the present fraternity rushing procedure, indicated two major dissatisfactions with the present program. First, the freshmen did not have enough information concerning men's campus social groups, and secondly, the results showed their dissatisfaction with the restrictions imposed by the existing rushing rules.

At present the social groups on campus are discussing ways of improving the relationships between freshmen and social group members. A poll of the fraternity presidents taken by this reporter indicates definite feelings toward the present rushing procedure and in some cases suggestions for improving the program. The final action on any change in the rushing procedure will be channeled through the Interfraternity Council.

Tom St. Clair, president of Phi Delta Theta Fraternity, stated, "The fraternity is in agreement that there should be more contact with the freshman men during the first semester." He declined, however, to make further comment, awaiting the decision of IFC.

Mike Glenn, president of Phi Gamma Delta Fraternity, built the fraternity's suggestions on the basis of issuing more information concerning fraternities sooner in the academic year. Three suggestions were made. First, a more comprehensible brochure on fraternities could be issued. Secondly, more opportunities could be given for fraternity men to lead discussion groups in the freshmen dormitory, and thirdly, more organized IFC meetings in Quigley Auditorium might be held.

Phi Kappa Psi president Bob Banham affirmed the feeling of the house as being "in full agreement in the lack of communications between fraternity men and freshmen." The problem is still being discussed within the fraternity.

Lew Barnes, president of the Sigma Alpha Epsilon Fraternity, offers many suggestions resulting from careful fraternity discussion. The suggestions are based on four points. First, the fraternities might open their houses for campus social activities, for coffee hours after athletic events, and to hold Freshmen Seminar discussions.

Second, more opportunities could be provided for freshmen and fraternity men to become personally acquainted. For example, freshman men and fraternity men could exchange places at meals, fraternities could take responsibility for orientating freshmen and proctoring the exams, and freshmen and fraternity men could work together to improve Homecoming Weekend. The fraternities could hold open house once a week where the freshmen could voluntarily drop in, and the houses could be opened to classroom discussion groups with faculty leaders.

Third would be to reduce Round Robins to one and open the fraternity houses on Sunday afternoon to produce a more relaxed atmosphere. Fourth, fraternity forum sessions could be held in which unbiased authorities would discuss the basic questions about fraternities in general, such as the scholarship programs, the relationship between the chapter and its alumni, and the local chapter and the national chapter, and the social programs.

Delta Tau Delta President Joel Dyckes expressed, "The fraternity feels that IFC should adopt a policy in which the freshman men and the fraternity men have a better chance for contacts during the first semester."

In the absence of the president, Theta Chi Vice-President Jim Smith stated that, "the fraternity feels the present rushing system is outdated, however we definitely are supporting the honor code itself. The lack of communications should be remedied. One specific suggestion is to have Round Robins the first part of the first semester, and then the second part of first semester open the houses to anyone who wishes to drop in voluntarily."

Jack Shea, president of the Alpha Chi Rho Fraternity, when questioned, declared, "That's next year's business."

## Crandall, Holran Head A.W.S., Senior Court

Lynne Crandall and Emily Holran have been elected to the offices of President and First Vice President, respectively, of the Associated Women Students during the elections of AWS officers which took place March 6 and 7.

Other results of the elections are as follows: Second Vice President, Joan McDonald; Secretary, Marilyn Wilson; Treasurer, Wilma Harmon.

Senior Court elections were held March 13. The five new court members, and Emily Holran, First Vice President of AWS, who is the non-voting chairman are, Marty Hart, Sally Roessler, Adelaide Skelly, Sally Reynolds, and Penny Thompson.

Lynne Crandall made the following statement concerning AWS, "Allegheny can be proud of the vitality, strength and worth of AWS. Seeing women applying the constructive questioning which they learn in the classroom to the basic philosophy behind the rules of their government reaffirms my faith in student government as an educative process."

Emily, in relation to rules, said, "Regulations of some sort are a necessary factor in any community. They are not to limit or control the actions of an individual but are to increase the individual's awareness of the effect of his actions. Regulations must develop an individual responsible for his own actions, and aware of the various factors which combine to form the total community."

## Foreign Language Plays To Be Staged Mar. 19

On Tuesday, March 19, at 8:15 p.m. the Allegheny College Playshop and the Modern Language department will present three plays—one in French, one in German, and the other in Spanish.

The French play is a medieval farce entitled **La Farce du Cuvier.** Joseph Peroski, Louise Hentges, and Janet Crick will be seen in the play.

The production given in German is **Spukt in Diesem Hause!** The cast includes: Adelaide Vieth, Csaba Dosa, Annelise Shrader, and Robert Zahniser.

The Spanish scenes are taken from Martinez Sierra's **Sueno de una Noche de Agosto,** with Barbara Meddock, Douglas Bain and Barbara Buhlinger appearing.

Everyone is cordially invited to attend the performance. A knowledge of the languages is not necessary to understand the idea of the plays.

Miss Hanson stated that, "last year we had a departmental show which drew a good crowd and several people commented that this sort of program could break down language barriers. These performances can help students realize how much fun the study of a foreign language can be."

## Take Note

**A.C.A.**

An open meeting of ACA will be held Sunday, March 17, at 6:30 p.m. in the Alumni Lounge in Brooks Hall. Dr. Pommer will speak on "Pacifism and the Student". Anyone interested is welcome to attend.

* * *

**Sunday Chapel**

Bishop Lloyd C. Wicke will be the guest speaker in Ford Chapel Sunday, March 17 at 11:00 a.m. John Feltovitch will sing the "Lord's Prayer", and "Let All Mortal Flesh Keep Silence" will be presented by the Chapel Choir.

* * *

**Carnival Fireproofing**

The following schedule has been set up by the Carnival Committee for the fireproofing of all materials to be used for the construction of booths for the Carnival. All groups are urged to come at the scheduled times as this is the only time the fireproofing can be done. **Wednesday, March 20:** Section I—2:30, Section II—3:00, Section III—3:30, Section IV—4:00, Section V—4:30; **Thursday, March 21:** Service A—1:00, J.A.—1:30, Outing Club—2:00, French Club—2:30, Independents—3:00, Alpha Chi Omega—3:30, Alpha Chi Rho—4:00, Alpha Gamma Delta—4:30; **Friday, March 22:** Alpha Xi Delta—1:00, Delta Tau Delta—1:30, Kappa Alpha Theta—2:00, Kappa Kappa Gamma—2:30, Phi Delta Theta—3:00, Phi Kappa Psi—3:30, Sigma Alpha Epsilon—4:00, Theta Chi—4:30.

* * *

**Russian Slides**

Miss Ludwig will present two programs in the CU consisting of colored slides and a tape recording of The Quaker Trip To Russia. The slides are not of the usual tourist type, but rather show the life of the common Russian people in villages. The programs will be presented at 1 p.m. Saturday, March 16, and 7 p.m. Wednesday, March 20.

* * *

**Fund Drive Party**

Don't miss the Fund Drive Party tonight from 9 p.m. to 11:30 p.m. The entertainment for this affair will be supplied by Miss Ludwig, Mr. Knaub, Bill Crofut, and Art Blank.



**The annual Cwen dance for Freshman Women was held last Saturday night in the Sigma Alpha Epsilon fraternity house. The Cwens treated their guests to a skit satirizing Cwen activities of the past year.**
—Photo by Swersie

## SAE House Takes On "Heavenly Daze" When St. Peter Visits Freshman Dance

Ever been to heaven? The Cwens almost made it last Saturday evening from 9-12 at the Sigma Alpha Epsilon House. The annual dance, entitled, appropriately enough, "Heavenly Daze," proved quite surprising for the freshman girls and their dates.

Upon entering the SAE House, one was surrounded by "heavenly" atmosphere. The colors pink and white predominated. Stars, clouds, and balloons floated about the rooms.

The dancing to hi-fi music was brought to a suddent halt by an elderly, bearded gentleman with a white sheet draped about him, who trudged wearily up a ladder in front of the crowd.

Apparently a new entry was seeking admission through the pearly gates into the revered high place. A red-jacketed Cwen, finished with her earthly orientation duties at Allegheny, had come to heaven.

When St. Peter looked through his record book, scenes were recalled to mind which made the Cwen's earthly duties look rather poor in heavenly light. St. Peter took pity on the rather sorrowful Cwen and told her there still might be a chance for her to gain celestial acceptance. He told her that the red jacket, (rather out of place in heaven) would have to go.

The satirical skit on seven of the Cwens' activities ended on a musical note. A song explaining where the old Cwens had gone was sung by the entire group.

Immediately following the skit refreshments were served. Angel food cake and punch were served to the group.

Ever been to heaven? The Cwens almost made it.

**College Study Break**

The CU has inaugurated another service for students. An All-College Study Break, designed especially for procrastinators and conversationalists, will be held each Wednesday night, 10-10:30. There will be people, conversation, and the sandwich man.


DAVIES
SHOE REPAIR
"Service While You Wait"

Bring Your
Laundry Problems To Us
SPECIAL Rates to COLLEGE STUDENTS
WE DELIVER ANYWHERE ON CAMPUS
BUT DO NOT PICK UP
ROHA'S
Half-Hour Bendix Laundry
832 North Cottage Street
Behind Kroger's Store

AFTER SIX
DINNER JACKETS
$27.95
BLACK TUX PANTS
$12.98
weldon
men's fine clothes
247 chestnut street

THE
COTTAGE
*For Your*
*Dining Pleasure*
Recommended by
DUNCAN HINES
AAA and GOURMET
a la Carte Luncheons
1:30 to 2:00 p.m.
Full Course Dinners
5:00 to 8:30 P.M.

IT'S FOR REAL! by Chester Field

FIREBUG*

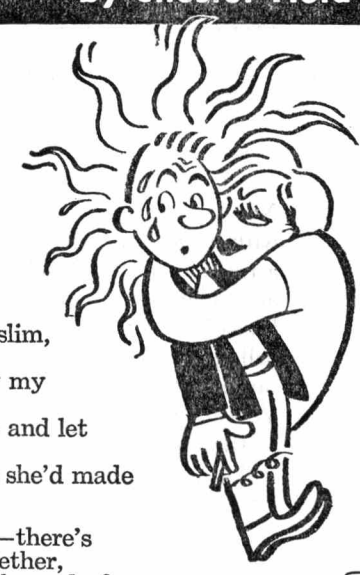

A thousand curses on that slim,
Incendiary she
Who—calculating shrewdly my
Combustibility—
Enflamed me with her eyes and let
me burn so merrily
That when the fire was out she'd made
A perfect ash of me.

**MORAL:** Where there's fire—there's smoke. So pull yourself together, chum, and put a flame to the end of your Chesterfield King. Ah-h-h-h—that feels better. Take comfort in that regal, royal length. Enjoy the smoothest natural tobacco filter. Savor the smoothest tasting smoke today—packed more smoothly by ACCU•RAY!




**Like your pleasure BIG?**
**Chesterfield King has Everything!**

**$50 goes to Daniel J. Sullivan, Holy Cross College, for his Chester Field poem.*
*$50 for each philosophical verse accepted for publication. Chesterfield, P.O. Box 21, New York 46, N. Y.*

© Liggett & Myers Tobacco Co.

# Phi Kappa Psi Clinches Second Title; Second Half Rally Downs SAE 31-25

by Jack Hazlett, Sports Editor

In a game that was tied six times Phi Kappa Psi clinched their second consecutive Interfraternity basketball championship by downing upset-minded SAE before a large crowd in the Fieldhouse Tuesday night, March 12, by a score of 75-31. The Phi Psis have one game left, tonight against the second place Phi Gams who have lost two games, one to the Phi Psis first round and the other, an upset, at the hands of Phi Delta Theta. The Phi Psis are undefeated and haven't been beaten since the first game of last year. This defeat, strangely enough, came at the hands of SAE and was the Sigs only win last year.

Last night the Sigs proved to be tough and it took a third period rally in which the Phi Psis outscored the losers 12-2, to pull the game out of the fire. At the half SAE led 15-13.

The Phi Psis tight man to man defense stymied the Sigs as their big guns, Don Robbins and Bob Taylor were held to four and one points, respectively. Jim Dronsfield played one of his best games of the season and led the losers with a total of 10 points. Reb Riley tallied eight for SAE.

Bill Henry led the victors in the scoring column with 11 points, followed by Frank Maldonado who tallied 8. Henry played a very good game at the playmaker slot, setting up many plays which resulted in a fielder. John Carman handled the boards very well for the Phi Psis. Tight defense and good rebounding told the story as the Phi Psis won their twenty-third consecutive ball game.

In one game played Wednesday night the second place Phi Gams downed the Chi Rhos 48-24. Omar Light led the victors with 11 points. Pete Sambol, the league's leading player, was held to 13 points. Sambol, a Chi Rho, had a very good season, scoring 31 points on one occasion.

The Independents defeated the winless Delts 42-32 in another game Wednesday. Jim Nepper led the Independents with 10 markers. This was the first time Nepper had been used by the Independents. Bob Brooks led the Delts with 8 points.

The final standing will appear next week when the results of the Phi Psi-Phi Gam game are in. This year's league was tight, and wasn't decided until the last full scheduled night.

# Allegheny Empties Pool For Season

by Al Ingham

Graduation and the Flu Bug took a heavy toll as Allegheny's swimmers emerged with a four win-five loss record this season. Placing fourth in the Penn-Ohio District meet was, "what is should be", said Coach "Bill" Hanson. "The attitude was excellent and morale very high during the entire season. I think the team did as well as could be expected. A lot of the boys improved and I was very pleased with their performance."

Falling before Slippery Rock, Rochester, Carnegie Tech and Grove City; the Gators rose above Fenn, Westminster, Case and W & J.

Gator fans have something to cheer about as All-American Ray Cox enters the National NCAA Championships at Chapelville, N.C., the last three days of this month. Ray will be striving for new records in the 100 and 200 yard backstroke.



Heading the top of the list of graduating seniors is team Captain Alex Hill. Out of action due to illness last season, Alex was a medal winner his sophomore year and holds the Case pool record in the 200 yard butterfly. The Carnegie, Pa., Phi Bete will be sorely missed.

Senior Warren Billings came back to take over where he left off three years ago and took medals in the 100 yard free style and medley relay at districts. Warren, from Huntington, Long Island, was a medal winner in 1951 and performed excellently with this year's squad.

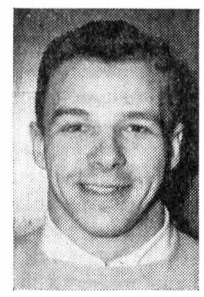

John Perreca, another Long Island senior, recovered from last year's illness to complete his fourth year on the squad by showing himself to be a constant point winner. "Perk" also brought home four medals in the backstroke and relays.



Meadville's Ray Cox is an All-American who set four new records this year in the 200 yard backstroke. With nine unbroken records to his credit, Ray, a junior, will remain the Gator's "Big Gun" for next year.

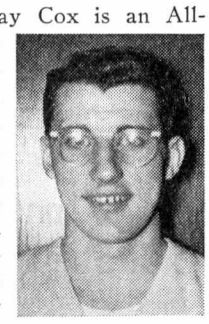

Freshman Tom Smith, from Kenmore, N.Y. turned in an outstanding performance this season. Never finishing less than third in the 200 yard butterfly, a consistent point winner in the 100 yard freestyle, Tom also won a medal in the 400 yard relay.

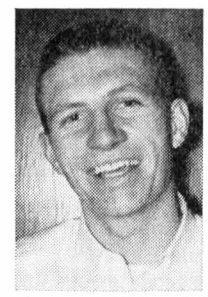

With the 220 and 440 yard free styles his specialty, Ed Sergi, a junior from Pittsburgh, will be looking forward to his third year as a letterman. Ed has become a dependable point maker and a definite asset to the squad.

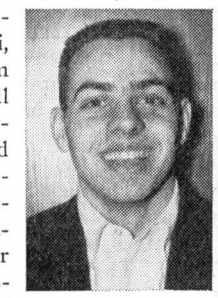

Another Pittsburgher is sophomore John Grant, a prior letter winner. John has steadily improved in the free style event and should better his usual second place next year.

From Yellow Springs, Ohio, Jolyon Bixler, a freshman, entered competition only twice, due to a head injury. "Bix" won a first and second place as he displayed his diving skill and shows promise for the next three years.

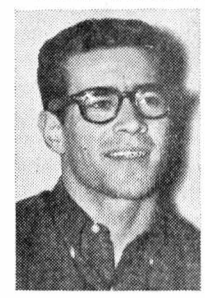

Other members of the Tanker's squad are Dave Bagley, Sam Campbell, Al Love, Johnny Mack, Dick Halsobor, Jerry Enis, Joe Greer and Bill Seybold.


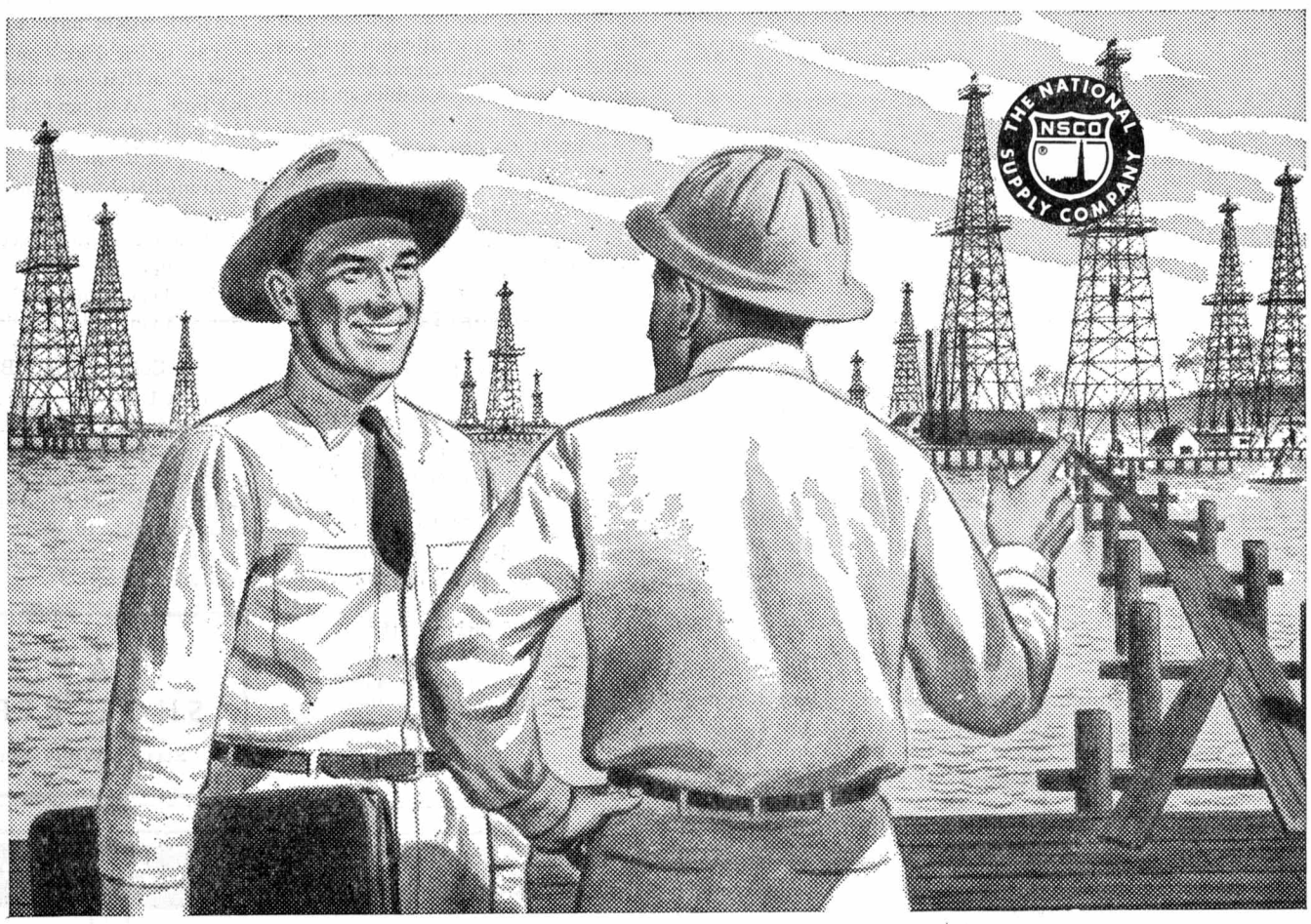


in one of today's most fascinating businesses...

**HE TRAVELS THE WORLD**

Not long ago he was a young man with an apartment in New York and a future with National Supply. Now, as evidence of that future, he finds himself 2,700 miles to the south, calling on a drilling superintendent on the shore of Lake Maracaibo, in Venezuela.

**The Many-Sided Travellers**—They make quite a group, these travellers who cover the entire free world for National Supply. They work with our representatives and agents in 24 countries on six continents. Selling oil field machinery, they handle orders involving hundreds of thousands. Negotiating with high government officials as well as with businessmen, they must be diplomats as well as salesmen.

**All Roads Lead Up**—If our traveller had elected a National Supply career closer to home, he might now be managing an oil field store with annual sales over a million; helping to streamline a cost system at one of our six plants; trouble-shooting an engineering problem on a drilling rig in Illinois; helping to build our distribution for pipe and conduit in the heavily populated areas of the country.

These are only a few of the good stepping-stones in National Supply. With some $260 million in sales last year, with product lines that cover a very wide range of industry, National Supply is big enough so a good man need never be stymied by lack of a better job ahead. But it is not yet so large that a good man can be lost in the crowd.

**Just Twenty-Five**—Every year National Supply conducts a search for twenty-five exceptional college graduates. Accountants, industrial management majors, salesmen and engineers—men who want responsibility, who prefer to move up rather than vegetate. For those interested in a general business career there is a broad nine months training program which includes indoctrination lectures, field assignments and plant visits. For the engineer who seeks the challenge of product design there is a longer range development program embracing indoctrination, plant and field experience. In either case, they will be men who are attracted by National Supply's growth possibilities.

The National Supply men coming to your campus soon can tell you more. Meantime, for further information, write to the Supervisor of Personnel Training, The National Supply Company, Two Gateway Center, Pittsburgh 30, Pennsylvania.

THE
**NATIONAL SUPPLY**
COMPANY

World's largest manufacturer and distributor of oil field machinery and equipment



**RODA'S**
**FINE SHOE REPAIR**
Prompt, Reliable Service
181 Chestnut Street

Campus Cove
Fresh Fruit Punch for
PARTIES & WEDDINGS
SODA GRILL — LUNCHES
164 Chestnut St. Phone 25-023

**Roda & Leach**
BARBER SHOP
4 — BARBERS — 4
Opposite Park Theatre-Up stairs

**ACADEMY**
MARCH 15 - 18
"Stooge"
Dean Martin
Jerry Lewis
MARCH 19 - 21
Double Feature
"Daniel Boone, Trail Blazer"
and
"Thunder Over Arizona"
— Next —
"Lizzie"
Eleanor Parker
Richard Boone

# Speech Dep't. Features Wakefield, Mr. Sample

### Wakefield Oratorical

Seven student speakers will compete in the annual Wakefield Oratorical Contest sponsored by Philo-Franklin tonight at 7:00 p.m. in Henderson Auditorium.

Scheduled for this evening's docket are Dick Butcher, Mase Cady, Ruth Malte, Fred Quinn, Jack Shea, Dick Smith and Margie Smock. The topics, of their own choosing, will range from "The Inequality of Man" to "Segregation is Impractical".

The speakers will compete for a twenty-five dollar first prize and a speaking slate at the State Forensic Oratorical Contest this spring at Penn State. The top male and female speakers will take the above trip as Allegheny's representatives in the competition for state honors.

A fifteen dollar second place and a ten dollar third place prize will be awarded to the runners-up in tonight's contest, in which the faculty judges will stress originality in speeches.

### Debator's Congress

In other speech news, the 1956 Debators Congress ended last Saturday on a bright note for Allegheny. Jack Mandel was elected by an overwhelming majority as second vice-president of the Congress for the coming season. At the Congress, Allegheny debators presented two bills: one on foreign aid and the other on the Far East. Representing Allegheny at Penn State were Jim Smith, Sam Morneweck, Jack Mandel, John Ellis, Stan Cull, and Dave Laughery.

On March 12, Mr. Sample and several members of the debate team visited Westminster College to partake in their debate week competition. Sandy Benton and Dave Laughtery took the negative stand on the 1956 debate topic, resolved: "U.S. should discontinue direct economic aid to foreign countries."

### Mr. Sample and TV

Television has a voracious appetite for material which has been largely satisfied in the past by the use of old films. But what happens when this backlog of flicks runs out? This is the problem discussed by Mr. William Sample, Instructor in speech and drama, in an article to be published in this September's issue of **Today's Speech.** The article pertains to new concepts for research in television acting and directing which Mr. Sample calls Impro-drama.

Impro-drama has its origin in a much older form of entertainment, Comedia del Arte, used widely by Shakespeare and Moliere. In Comedia del Arte the actor is given a brief sketch of the plot and a description of the character he is to portray but there is no written dialogue and the actor must improvise as he goes along. Our American burlesque comedians are some of the last remnants of this art, Mr. Sample said.

The theory behind Impro-drama is that a group of players can sustain a long dramatic presentation over T.V. by improvisation. In drama schools today improvisation of short scenes is a very common teaching method but the idea of a complete dramatic presentation making use of this spontaneous form is entirely new. Mr. Sample worked with experiments in this field at Penn State this past summer. Although he says there seem to be no concrete plans for the use of Impro-drama in the foreseeable future, he feels that the play is one of the few forms of T.V. entertainment which has not deteriorated with use.

"The dramatic presentation is the only form which has lasted. It used to be that you could focus a camera on two wrestlers for about three hours an evening and have it accepted as entertainment. Now the public demands more and drama seems to be the answer. But how many good script writers are there and how many entertaining plays can they turn out?" Mr. Sample admits that there are many technical problems to be ironed out concerning Impro-drama. It would involve special training and a special talent for spontaneous dialogue. It is at present still in the experimental stage but in the long run Impro-drama may prove to be the answer to television's dearth of material.

# Pins 'n Sins

**by Pogie Ziegler**

Looks as though W & J played host to many Alleghenians last weekend as girls felt that urge to roam from home.

Alpha Gamma Delta held their annual parents' weekend last week. Late Saturday afternoon slides of Europe, Allegheny and the Alpha Gams were shown to the visiting parents.

The evening began with a banquet held at the Cottage. Following dinner, parents and daughters returned to the sorority rooms and there found themselves in the midst of the "Roaring Twenties."

A skit, "Dangerous Dan McGrew", a Shag, danced by four of the girls, and a pantomime done to the record, "Collegiate", comprised the evening's entertainment.

Breakfast in the rooms early Sunday morning brought an enjoyable end to the weekend's activities.

Kappa Kappa Gamma held their annual faculty wives tea in the rooms last Sunday afternoon from 3 p.m. to 5 p.m. The trio, Lori Lorz, Jean Wehman and Sue Wilder sang.

The Women's Athletic Association recently held their annual election of officers. The changes in the constitution which were put to a vote were passed. The following girls were elected officers: Sue Cross, President; Sue Wolf, Vice-President; Ruth Fox, Secretary; and Bev Bair, Treasurer.

Pinned last weekend were :Sylvia Symons to Bob Leddon of Case; Lois Albrecht, Pitt, to Bob Meredith.

Summer wedding bells will ring for Pat McIntyre who recently announced her engagement to Jack Osborne.

## Junior Class Banquet Scheduled For Tonight

Tonight at 5:30, a "Small Bite of Sweden" will reign in Cochran Hall as the Junior Class holds their annual banquet, this year a Smorgasbord dinner.

Tiny figurines clothed in Swedish peasant costumes will be featured as centerpieces on each small table scattered about the room.

Music by Ed Fredericks on the piano will be heard throughout the meal. Following dinner, the small tables will be cleared and desert will be served as the entertainment begins.

Members of the class will provide a musical interlude. Bill Crofut in his own inimitable style will play the banjo and lead group singing. A vocal quintet will add a feminine appeal to the program with a few songs.

# Study and Travel

**by Jan Bailey**

## Travel

Dreaming of summer vacation yet? How about a trans-Atlantic cruise on a luxurious ocean liner? The Student Travel Council is offering cruises that combine voyages to Europe with studying on the liners' decks. Beats classrooms any day, doesn't it?

Summer also brings dreams of the outdoors, bicycling along some sunny road in the country or even European roads. With a small amount of money and a larger amount of physical power you can take advantage of many fabulous trips in Europe, the Americas, and Hawaii.

For $815 you can travel through England, Belgium, Wales, Northern Ireland, Scotland, Switzerland, and France. How about visiting Southwestern Europe and roaming through England, Italy, Switzerland, and France for $820? Initial travel to these European trips will be via luxurious ocean liners.

If you want to see your United States, American Hosteling Agency offers bicycling trips through the New England states to Quebec. For only $135 you can travel Massachusetts' shaded lanes, sleepy Connecticut River Valley, into Vermont, Boston, Cape Cod, Maine, to old Quebec City.

Here's another United States National Student Association travel tour, planned for students' interests and pocketbooks. Hobo Tour II visits Holland, Germany, Austria, Switzerland, and France. Some side trips are also planned to the seaports of Italy. All touring will be on special student liners, assigned to USNSA by European ocean liner companies.

## Study

The Scandinavian Seminar is offering study abroad in one of thirty top folk schools in Denmark, Norway, or Sweden.

The Scandinavian Seminar is open to college juniors for a Junior-Year-Abroad, to all young people with a college degree, teachers, professors, and others with an interest in the field of education.

The student lives and studies at the folk school with 50-100 Scandinavians: farmers, factory workers, teachers, business people, artists and others. With the help of his faculty advisor at the school and the American Academic Advisor of the Seminar, the student also plans and carries out an individual study project in a field which particularly interests him.

Some of the explored fields have been, Adult Education, The Cooperative Movement, Arts and Crafts, Social Welfare, and Youth Organization.

The Seminar fee of $925 covers tuition, room and board, as well as language study records, all for nine months.


HEAR . . .
The amazing new Magnavox Hi-Fi sets in privacy of our Hi-Fi Room!
EXPERT SERVICE ON ALL MAKES OF RADIOS AND PHONOGRAPHS
**Bob's Home Radio**
283 Chestnut St.

Complete Line of Greeting Cards and Costume Jewelry
**Postance News and Gifts**
Opposite Market House

Jack's Pharmacy
Your Rexall Drug Store
Cosmetics — Sundries — Prescriptions
Full Line Vitamins — Soda Fountain

*The House of Music*
RECORDS
Instruments and Accessories
Instruction Studios
914 Water Street
PHONE 54-521
Bob Moyer

Hoffman Greenhouses
TELEGRAPH SERVICE
CORSAGES
All Kinds of Cut Flowers
Center Pieces
*"Fresh Flowers at Moderate Prices"*
819 S. Grant St. Phone 28-671

more men wear


than all other formals combined!
We are headquarters for America's smartest tuxedos, full dress suits, daytime formals and dinner jackets.

**AL'S CLOTHES SHOP**
944 Water St.

MAKE APPOINTMENT NOW!

BURROUGHS CORPORATION

a worldwide leader in the manufacture of business machines, electronic computers, data processing systems and other electronic equipment for both industry and defense . . .

WILL OFFER YOU EXCEPTIONAL CAREER OPPORTUNITIES HERE ON

APRIL 2, 1957

See or phone your college placement office now for your appointment.

*Sales representatives*

A rewarding future with a rapidly expanding firm for men with a good educational background. You will be looked up to in your community, valuable to business leaders for help in solving their figuring, accounting and systems problems. An initial development program along with continued training multiply your opportunities for success. You get a good starting salary with income scaled to rise as you sell in your own exclusive territory. Every opportunity is yours to enjoy the pleasures of success *early*.




## AUC President

(Continued from page 1)

in an effort to provide students with a government which is dynamic, and which enhances the aims of education at Allegheny.

The factor of experience is one that has occasionally created difficulties for the A.U.C. over the 21 years of its existence. The A.U.C. Presidency is not a "training ground." It is a job which requires, from the beginning, some knowledge of the way student government works. Some kind of prior experience, whether on committees, class cabinets, or the A.U.C. itself, is almost essential for the A.U.C. President.

As a final comment, I would suggest that the A.U.C. President, as any leader, regard as his most important goal that of becoming a democratic person. I believe that the finest government rests on the assumption that, in the long run, "the people" make the wisest decisions. Thus, a democratic leader realizes that often the best he can do is to represent the most human of the various opinions around him. If the A.U.C. President can make decisions with confidence and maturity, and at the same time, reflect and act on the opinions of the student body as a whole, he will have accomplished the most vital, and most difficult, task of all.

## Metz Is Toastmaster At Democratic Dinner

Senior Carl Metz acted as toastmaster for a Democratic County Committee Dinner held at Kerr's Town and County Restaurant Saturday, March 9. The purpose of the dinner was to assemble county committeemen in order to prepare them for the primary this spring.

As toastmaster, Metz pointed out that the dinner was highly appropriate, since it was in honor of the precinct committee members.

Metz, who is county chairman of the Young Democrats of Crawford County stated of his political activity that, " . . . if a student is convinced in the classroom of a political party, it is a desirable experience to join an organization such as this. The student can learn practical politics and the mechanics of a political machine."



**The CU Kitchen's facilities were given a workout last Sunday as Bev Wilkinson, BeeBee Buhlinger, Ginny Perrine and Sandy Friesell prepared caviar, filet Mignon and cherry pie for their dates. The kitchen is equipped with stove, refrigerator, dishes and condiments, and anyone may use it for cooking meals by signing up at the CU desk.**

—Photo by Swersie

## C.U. Corner

**by Stan Gloeckner**

Last Saturday evening saw the first of a series of C.U. Parties, which will be held every weekend this spring. Tomorrow evening, March 16, an International Folk Dance Party will be held from 9-11:30 p.m. Everyone will be given instruction in all the dances done. This will be the second time that a folk dance group has come to us from the International Institute in Erie. Everyone who attended the first one had a very enjoyable evening and left knowing a little more about the cultures of other countries.

* * *

Don't forget the Student-Faculty Coffee Hour Thursday afternoon, March 21, at 4:00 p.m. This week Mr. Freeman will discuss the "Soviet Military Doctrine."

Compliments of

A FRIEND

For Your Prescriptions, Drugs, and Toilet Needs

ECKERD'S

Park and Chestnut Sts.

Coyan and Green

270 Chestnut St. Phone 21-601

*Perscription Specialists*

Eastman Kodaks and Films
Ansco Cameras and Film
Photoflash Bulbs
Whitman's Candies
Mary Lincoln Candies
Theatrical Make-up

PARK THEATRE

Shows — 2 - 7 - 9 — Shows

MARCH 15 - 16
"Between Heaven and Hell"
Robert Wagner
Terry Moore
FRIDAY, MARCH 15
— Midnight Show —
"The Boogie Man Will Get You"
and
"Beware of Spooks"
MARCH 17 - 19
"Full of Life"
Judy Holliday
Richard Conte
MARCH 20 - 21
Double Feature
"Nightfall"
and
"Utah Blaine"

Sticklers!

WHAT IS A SQUAD OF SOLDIERS WHO DON'T GET A LUCKY BREAK?
(SEE PARAGRAPH BELOW)



**BASIC TRAINING** for R.O.T.C. men. When the talk turns to tactics, remember this: troops who don't get a Lucky break soon become a *Solemn Column!* Why? Any private can tell you: Luckies outrank 'em all when it comes to taste. You see, a Lucky is all cigarette . . . nothing but fine, mild, good-tasting tobacco that's TOASTED to taste even better. On the double, now! Light up a Lucky. You'll say it's the best-tasting cigarette you ever smoked!




**STUDENTS! MAKE $25**

Do you like to shirk work? Here's some *easy* money—start Stickling! We'll pay $25 for every Stickler we print—and for hundreds more that never get used. Sticklers are simple riddles with two-word rhyming answers. Both words must have the same number of syllables. (Don't do drawings.) Send your Sticklers with your name, address, college and class to Happy-Joe-Lucky, Box 67A, Mount Vernon, N. Y.

WHAT IS A POOR BIRD'S HOME?



A. EUGENE GRAVELLE, MINNESOTA — *Parrot Garret*

WHAT IS A HAUNTED WIGWAM?



BOB MC KINNEY, KANSAS — *Creepy Tepee*

WHAT IS A SLOVENLY FLOWER?



ROGER GROSS, U. OF OREGON — *Sloppy Poppy*

WHAT IS A MAN WHO PAWNS THE OLD FAMILY CHAIR?




BRYCE NOLEN, OKLAHOMA A & M — *Rocker Hocker*

WHAT IS A MAN WHO CLASSIFIES SNAKES?

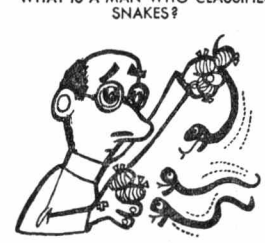

JED JACOBSON, JOHNS HOPKINS — *Viper Typer*

WHAT IS A CHINESE BOAT WITHOUT A BOTTOM?



GENE MYERS, LONG BEACH STATE COLL. — *Sunk Junk*

Luckies Taste Better

"IT'S TOASTED" TO TASTE BETTER . . . CLEANER, FRESHER, SMOOTHER!

©A.T.Co. PRODUCT OF The American Tobacco Company AMERICA'S LEADING MANUFACTURER OF CIGARETTES