WITHIN

HOMECOMING '

CAMPUS

WITHOUT

REGULAR CAMPUS ISSUE

Vol. XCI. No. 5 The Allegheny College Campus • Allegheny College • Meadville, Pa. Issue Closed October 11, 1967

Five girls nominated for 1967 Homecoming Queen were announced earlier this week. The court, chosen by the football team, is composed of one girl from each class, and one candidate at large.

The girls, one of whom will reign as Queen, are Pat Kilar '68, Carol Estrich '69, Gretchen Lavely '70, Sue Christianson '70, and Karin Romney '71.

Miss Kilar, an English major from Point Pleasant, N.J., is a member of Kappa Alpha Theta. She also serves as a staff member of the Kaldron and is a member of Angel Flight.

Miss Estrich is from Rochester, N.Y. and is majoring in English. She is a member of Kappa Alpha Theta and serves as a representative to the Pan Hellenic Council. She is also a member of Angel Flight.

Miss Lavely, one of the two sophomores in the court, hails from Nashville, Tenn. She is an Angel and also has been active in the Foreign Students Committee. She is a member of Kappa Alpha Theta, and was voted president of her pledge class. She is planning a major in art.

Miss Christenson, also a sophomore, is from Gibsonia, Pa. She is a psychology major. In addition to being a member of Kappa Alpha Theta and Angel Flight, she is active as a member of Orchesis.

Miss Romney, the freshman candidate, is from Falls Church, Va. A resident of 3-C, she anticipates a major in either English or history. She is a cellist in the Sinfonetta.

The themes for floats based on this year's main topic, "75 Years of Allegheny Football", have been submitted to the Homecoming Committee by the sororities and fraternities. They are as follows: Alpha Chi Omega, "Today's Champ is Born"; Alpha Chi Rho, "A Tribute to Garbach"; Alpha Gamma Delta, "The Faculty Bans Football"; Alpha Xi Delta, "A History of Cheerleaders"; Delta Tau Delta, "Allegheny Resumes Bombing of Oberlin"; Kappa Alpha Theta, "Kappa Alpha Theta Goes to the First Football Game"; Kappa Kappa Gamma, "75 Years Old and Bigger Than Ever"; and Phi Delta Theta, "Allegheny Plays Colgate". The themes from the other groups were not available when the CAMPUS went to press.

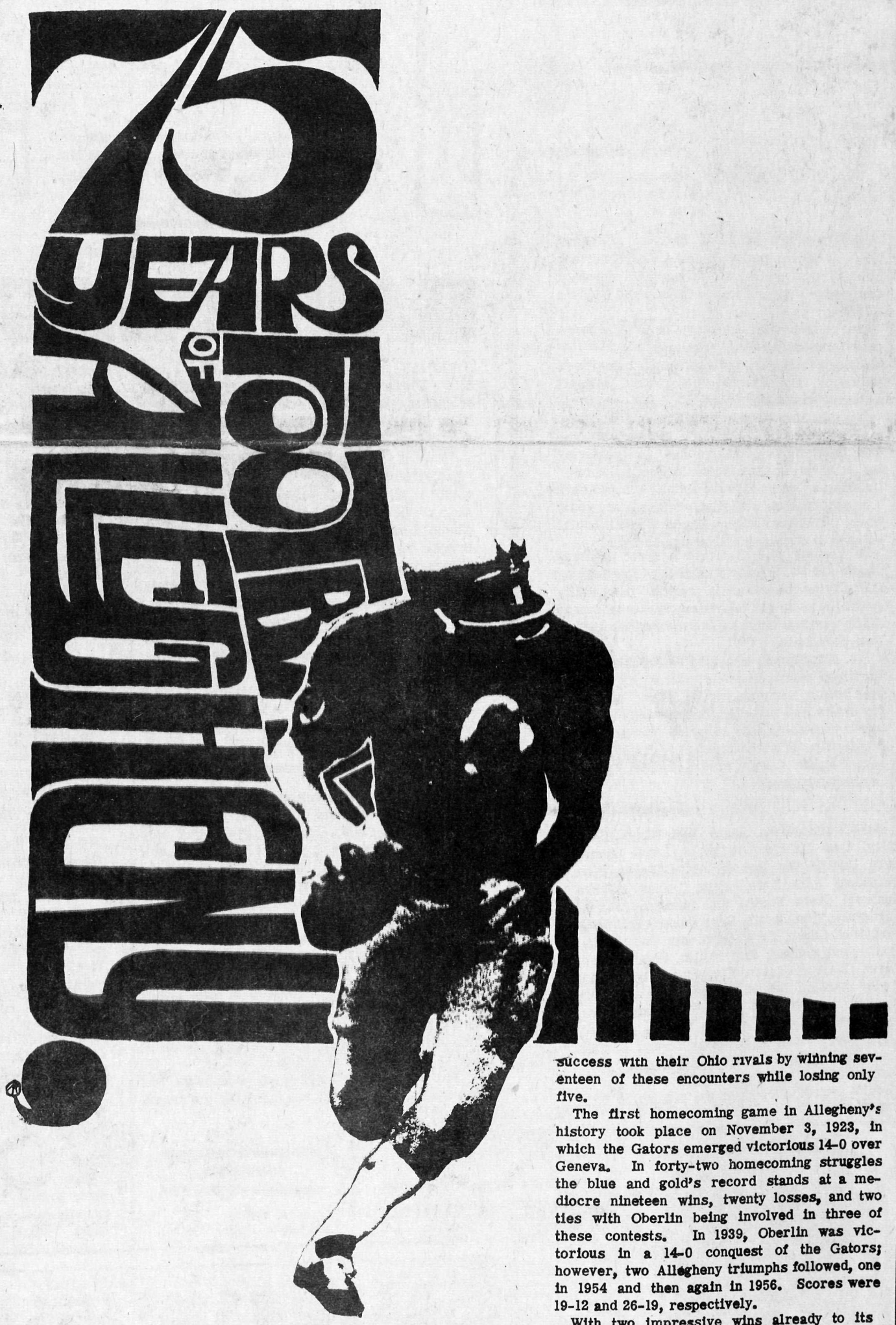

This Saturday our Allegheny Gators seek to extend their mastery over one of their favorite opponents, Oberlin College, in our forty-second annual homecoming game. The Gators have met Oberlin twenty-two times on the gridiron since 1907 and have enjoyed great success with their Ohio rivals by winning seventeen of these encounters while losing only five.

The first homecoming game in Allegheny's history took place on November 3, 1923, in which the Gators emerged victorious 14-0 over Geneva. In forty-two homecoming struggles the blue and gold's record stands at a mediocre nineteen wins, twenty losses, and two ties with Oberlin being involved in three of these contests. In 1939, Oberlin was victorious in a 14-0 conquest of the Gators; however, two Allegheny triumphs followed, one in 1954 and then again in 1956. Scores were 19-12 and 26-19, respectively.

With two impressive wins already to its credit, the team looks as though it is headed for one of its finest seasons to date. It certainly must be favored to extend its winning streak to three over one of the weaker opponents on the schedule. Your support, which is greatly deserved, will help! B. Wingert '70

EDITORIAL

WELCOME ALUMNI !

"At forty, most men have not yet arrived and have not yet found themselves fully. The ablest are just coming into power and self-understanding. But even for them the peak of achievement is still more than seven years away. Then and not until then do they know themselves and what they can do. Not until then does the world take their measure and give them their due rank. Not until then, in the complete sense, can they truthfully say they know how to live." -- Walter B. Pitkin

So you return to Allegheny Some have reached that forty-seven year understanding. Others still climb through turbulent twenties, never really feeling as much a man as those he looked up to as he held his father's hand.

As students, we strive for the latter. Please look into your alma mater; focus upon the fruits of our questioning and action.

Bentley's bell tolls to apathy--or is it enthusiasm? That is yours to decide; but see Allegheny and continue to grow with her.

Our warmest welcome greets you!

WHO IS CHARLIE BYRD?

Charlie Byrd, a well known jazz and concert guitarist and one of the originators of the Bossa Nova beat, will appear in the David Mead Field House on Sunday evening at 8:00 in the first of a series of concerts to be sponsored by the College Union, according to C.U. Manager, Steve Gauly. The price of admission will be $1 for those presenting ID cards and $1.50 for all others.

In 1961 Charlie Byrd, together with Stan Getz and Joao Gilberto, introduced the jazz samba in the United States. The pulsing rhythm of this music eventually evolved into the now familiar bossa nova.

The Charlie Byrd Trio has recorded five albums on the Columbia and Riverside labels. Much of Byrd's work has been influenced by Luis Bonfa, the noted Brazilian musician. Byrd's sound has been described as being both Baroque and Latin in flavor.

Some of Byrd's well known jazz hits include "Desafinado", "Yvone", "Samba Triste", "Meditation", "Work Song" and "Blues for China". He is also noted for his jazz impressions of the music from the film "Black Orpheus."

Aside from jazz, Byrd ranges from classical concert music to guitar accompaniment of Malcom Boyd's prayers entitled "Are You Running With Me Jesus?"

FIND OUT ON OCTOBER 29 AT 8:00 P.M. WHERE?

DAVID MEAD FIELD HOUSE

A C.U. SPONSORED CONCERT

SUNDAY CHAPEL

The Reverend Dr. Don C. Skinner, Allegheny '56, will deliver the Homecoming Chapel sermon at 10:45 a.m. on Sunday, October 15, speaking concerning "Great Commandments and Widow's Mites".

Dr. Skinner was Assistant Chaplain at Syracuse University before assuming his present position of Chaplain and Assistant Professor of Philosophy and Religion at Northland College, Ashland, Wisconsin.

Born in Meadville in 1932, Dr. Skinner is the son of the late Dr. Clifford W. Skinner, '21, and Ruth McCafferty Skinner, '23. Upon receiving his B.A. in English Literature at Allegheny, Dr. Skinner studied at Yale Divinity School where

A specialist in Christian education and youth work, Dr. Skinner earned his doctorate in social science at Syracuse University in 1966

In keeping with his great interest in young people are Dr. Skinner's hobbies of folk singing and playing the guitar. A familiar personality on WHEN radio and television, Syracuse, he has made personal appearances throughout central New York State.

Dr. Skinner has won awards for his "spare time" oil paintings and sculptures. He also enjoys sailing, camping, cycling, skiing, and building crafts of all varieties. The energetic minister has to date completely renovated two homes for his family, which consists of his wife, Elin, a son, Stephen Carl, and a daughter, Deborah.

CONTRIBUTORS

Jim Cowden, Pete Delany, Ram Hardy, Barb Riley, Les Ziskind, Lyn Tepel, Linda Hayes, Kris Kabat, Sila Spence, Mike Peld, Rich Groening, Gibs Kern, Kris Grapes, Sharyn Lenhart, Steve Smith, Vic Jaccarind, Craig Carnevale, Greg Smith, Dave Felder, Bill Wingert, Rich Cohen, Karen Patterson, Judy Gallagher, Barb Gather, Jani Mullin, Bev Holland, Karen Walker, Linda Higgens, Kris Dingle, Wendy Jacobs, Jeff Studenroth, Janet Watson, Gary Kocher, Richard Stadtmiller, Cam Ayers, Sue Dowling, Judith Husted, Dianne Javorek, Kathy Kehl, Julie Klaas, Sally Leska, Annette Lynch, Maryann McDowell, Betsy Tribe.

Photo credits:

Mark Perrot (Dink) and the Meadville TRIBUNE.

HAPPENINGS

FRIDAY:

8:15 - Playhouse Production - "Luv" by Murray Schisgal; 8:30 P.M. - All-College Dances - Delta Tau Delta and Theta Chi Houses; 10:30 P.M. - Pep Rally - Delta Tau Delta Parking Lot.

SATURDAY:

10:00 A.M. to 12:00 noon - Registration of Alumni in Brooks Hall and Coffee Hour in Alumni Lounge; 12:00 noon - Alumni Luncheon - Brooks Hall; 12:30 P.M. - Parade - George Street down Brooks Driveway to Park Avenue out to Robertson Field; 2:00 P.M. - Football Game - Allegheny vs. Oberlin College - Halftime Show: Saegertown High School Band, Crowning of the Homecoming Queen, Parade of Floats; 4:00 P.M. - All-College Cider Party - Cochran Hall - served by Angel Flight and Block A; 8:30 P.M. - Playshop Production - "Luv," by Murray Schisgal; 9:00 P.M. - Homecoming Dance - South Hall - Semi-Formal - Barney McGlade and his Orchestra.

SUNDAY:

10:45 A.M. - Homecoming Chapel Service - Ford Chapel - Dr. Don C. Skinner, '56 Chaplain, Northland College, Ashland, Wisconsin; 3:00 P.M. - The Allegheny College Choir Program - Carr Hall Auditorium - Slides and commentary about the Summer Tour of Northern Europe; 8:15 P.M. - Playshop Production - "Luv," by Murray Schisgal.

SORORITY AND FRATERNITY NEWS:

Alpha Gamma Delta - A tea is planned for the Alpha Gamma Delta Alumnae in the sorority rooms following the football game.

Delta Tau Delta - Delt Alumni and friends are invited to attend a tea following the game at the house.

Phi Delta Theta - A picnic is planned for Phi Delt Alumni and families following the game. In case of rain, a buffet supper will be held in the house.

Phi Gamma Delta - A social hour at 5:00 P.M. followed by dinner at 6:00 P.M. will be held at the Phi Gam house for alumni and families.

Phi Kappa Psi - Phi Psi Alumni and families are invited to an informal tea at the house following the game.

Sigma Alpha Epsilon - A dinner will be served at 5:30 P.M. at the S. A. E. house for alumni and their families.

Theta Chi - Following the game, a reception for alumni and families will be held at the house. A dinner and the annual meeting of Theta Chi Alumni will follow.

MONDAY:

AAUP meets in Faculty Lounge at 8 p.m. Dr. Kenneth Gordon, College of Business Administration of the U. of Rochester interviews interested candidates from 9 to noon in Ruter 208; Narvik Hall Freshman Women's tea at 7.

TUESDAY:

Phi Delta Theta and Theta Chi Freshman Women's teas; AFOQT Tests, Alden 101 at 7 p.m.

WEDNESDAY:

Soccer at Hiram; Cross Country at home against Grove City; Phi Kappa Psi and Delta Tau Delta Freshman Women's teas; AFOQT Tests, Alden 101, at 7 p.m.

THURSDAY:

New York Pro Musica -- Concert of Renaissance Music in Ford Chapel at 8:15 p.m. Sigma Alpha Epsilon and Theta Chi Freshman Women's teas; AFOQT Test, Alden 101 at 7 p.m.; Faculty-Student Folk Dance in Montgomery Gym from 9-10 p.m.

FRIDAY:

Soccer against Western Reserve in Cleveland; Independent Mixer for Freshmen; Alpha Gamma Delta Dinner Dance; Alpha Xi Delta Pledge Formal; Soc-Rec All-College Beatles Festival; Co-ed swimming, 7-9 p.m.

SATURDAY:

Football and Cross Country at Bethany; Panhell Picnic; Sigma Alpha Epsilon Beaux Arts Party; Theta Chi and Phi Delta Theta Fall Parties.

THE ALLEGHENY COLLEGE • PUBLISHED SINCE 1876 BY THE STUDENTS OF ALLEGHENY COLLEGE •

ANDS

Member United States Student Press Association.

National advertising placed exclusively through National Educational Advertising Services, 18 E. 50th St., New York, N.Y. 10022 and other principal cities.

Editor ..... Larry Meysenburg
Managing Editor ..... Rich Friedberg
News Editor ..... Susi Kindervatter
Feature Editor ..... Sue Fry
Graphics ..... Jed Miller
Layout ..... Bill McKay
Photo Editor ..... Phil Wolford
Sports Editor ..... J. Palma
Circulation .....
Advertising Mgr. ..... Dick Jeltsen

Professor David Smith of the Case Western Reserve Franklin Thomas Backus School of Law will visit Allegheny on October 13. Senior students interested in attending law school or the Thomas Backus School in particular may sign for an appointment at Quigley 206.

GANEY'S GATORS TRAMPLE TARTANS



Excellent passing by Mike Ganey, fine pass protection by a determined offensive line and a tremendous pass rush combined to give Allegheny an impressive victory over the Tartans of Carnegie-Mellon University of Pittsburgh.

Although the Gators had numerous alibies for the possible defeat (such as injuries to Boughton, Trezise, Luce, and Ganey and the pysychological factor of playing before an unpatronizing crowd) they gave "the best performance by an Allegheny team I've seen in ten years," said head coach John Chuckran.

The high offensive output, however, had to stand as the most pleasing factor in last Saturday's contest. Allegheny did not score more than three touchdowns in any single game last season. If they continue to score at the clip of five touchdowns per game then some pressure will invariably be taken off of the defense.

Ganey's passing (19-21 and 231 yards) was incredible. He hit Westerman, who also had a fine day with nine receptions, twice for touchdowns of 27 and 26 yards. John Boughton, playing flanker, also had a fine afternoon catching seven Ganey aerials.

Coupled with Allegheny's excellent passing attack was the good ground attack by frosh fullback John Lyth, soph Pete Cowie and Ganey. Lyth carried the ball 8 times for 105 yards (13 yards per carry) before being sidelined early in the third quarter because of a hip injury.

Allegheny scored first on a 27 yeard Ganey to Westerman pass. Carnegie-Mellon fired back soon, however, when halfback Ken Batrowski took the ball in from the one yard line. Allegheny went ahead for good on two consecutive touchdowns; Lyth's 58 yard end sweep and a 27 yard pass from Ganey to split end Dave Westerman. Mike Ganey scored the other two Gator touchdowns on one yard runs. The two touchdowns pushed over by Ganey were especially gratifying after the humiliation of being stopped on the one yard four consecutive times by Case two weeks ago.

Homecoming against Oberlin should also be a test for the Gator squad. Although Oberlin dropped a 28-14 decision to Carnegie-Mellon they "have the potential to offer us a good challenge," according to Chuchran.

VARSITY ROSTER

NO.	NAME (Letters won)	POS.	HT.	WT.	YR.
10	GANEY, Mike (1)	QB	5-10	180	So.
13	SIMONTON, George (2)	HB	6-0	185	Jr.
15	HURST, Don	HB	5-9	170	Jr.
16	DEANE, Tom (1)	HB	5-11	171	So.
20	KEISTER, Mike	HB	5-7	150	Fr.
22	LEWIS, Jay (1)	DHB	5-9	171	So.
23	GREENBAUM, Dick	DHB	5-10	155	Fr.
24	PALMER, Walter	DHB	5-8	185	Jr.
25	MOORE, Ernie (2)	DHB	6-0	182	Sr.
26	SMITH, Scott	HB	5-9	167	So.
27	GREEN, Jim (1)	HB	5-11	165	Sr.
28	LYTH, John	HB	6-1	208	Fr.
30	TULLY, Rick	HB	5-9	170	Fr.
33	EMIGH, Jim	HB	5-6	160	Fr.
36	ESARY, Gary	FB	5-10	225	So.
40	ZACHARIAS, John (1)	DE	5-10	185	Sr.
44	COWIE, Pete (1)	HB	5-8	185	So.
45	BOUGHTON, John (2)	WB	6-2	205	Jr.
46	CONRAD, Dennis	HB	5-9	160	Fr.
47	CRICHTON, Keith	DB	5-9	178	Fr.
48	SHELLENBERGER, Rick	FB	6-0	200	Fr.
52	STEWART, Bob	C	6-0	200	Fr.
54	JOHNSON, Dave	C	5-11	184	Fr.
57	TAAFFE, George (1)	C	6-3	207	Sr.
58	BIELOWICZ, Paul	C	6-0	191	So.
60	ALBRIGHT, Larry	G	6-0	175	Fr.
61	DAGUE, Bill (2)	G	6-1	195	Sr.
62	PRODEN, Gary	G	5-11	180	Fr.
64	BLAUFARB, Pete (2)	G	6-1	216	Jr.
65	TRUTKO, Jim	G	5-9	170	So.
66	PIKIEWICZ, Bill (2)	G	5-11	212	Jr.
67	BROWN, Doug	G	6-0	190	Fr.
68	LAVERY, Mike	G	6-2	178	Fr.
69	LUCE, Hal (2)	G	5-11	196	Jr.
71	KOLSKY, Jay	T	5-10	195	Jr.
72	STOVER, Jim (2)	T	6-4	235	Jr.
74	SCOTT, Jim	T	6-0	178	Fr.
75	BRADIGAN, Terry	T	6-3	200	Fr.
76	SHERMAN, Porter	T	6-1	216	Fr.
77	SWINKOLA, Jim	T	6-1	235	So.
80	WESTERMAN, Dave (2)	E	6-1	170	Jr.
82	SMITH, Colin	E	6-2	184	Fr.
84	HARDING, Joe (1)	E	6-0	205	So.
85	CREENAN, Mike	E	5-11	186	Fr.
86	HONAN, Tim	E	6-3	186	Fr.
87	TREZISE, Jim (1)	E	5-10	187	Sr.
88	BLACK, Harry (1)	DE	6-2	225	Sr.
89	DOWNER, Al	E	6-2	205	Fr.

Animal of the Week

IT WAS DIFFICULT to select any one individual, due to the outstanding performance of several players on the defensive unit. After careful scrutiny of the films it was decided that two individuals should share the title of 'animal of the week.' One is Jay Lewis, (because of his outstanding performance against Carnegie's best pass receiver.) It was reported to be Dick Bell's lowest pass reception yardage in his four years at Carnegie Tech University.

ALSO SELECTED was Jim Stover, for his outstanding defensive performance, both as a pass rusher and defender.

IT WAS ALSO DIFFICULT to select any one on the offensive team for single honors... Coach, B. Sabol

since so many did an outstanding job. However, two people were given the nod for top offensive performance. Both men established records for Allegheny College.

THEY ARE:

Mike Ganey -- who completed 19 for 21 passes, totaling 232 yards; scored two touchdowns himself, and threw two touchdown passes.

Dave Westerman -- who was selected as the other offensive player of the week. Westie established a new pass reception record for Allegheny as he caught nine passes, scoring two touchdowns.



WARC
90.3 m.c.
F.M.

Gators Set To Sink Oberlin's Yeomen

WARC rocks every week-day night at ten. Don't miss Soul Hour, Detroit Sounds, the Scott Brooks Show (featuring CHICKEN MAN!!), Jim Pettengill and our hero. . .Joe Bunda, Monday through Friday!

JACK'S
DRUGS
Store Hours: Daily 8 a.m. to 10 p.m.
Sundays — Hours 9 a.m. to 1 p.m.
285 Chestnut Street Ph. 336-1113

NEW
SWEETHEART RING


DEAN'S Jewelry
252 Chestnut Street

Arrow
Tattersall
Shirts
Weldon
OF MEADVILLE

ART'S
RESTAURANT
966 Park Ave. 332-5023
Open Sundays 11:00-8:00

Featuring:
Col. Sanders Recipe for
KENTUCKY FRIED CHICKEN

WHICH ONE WILL IT BE ? ? ?

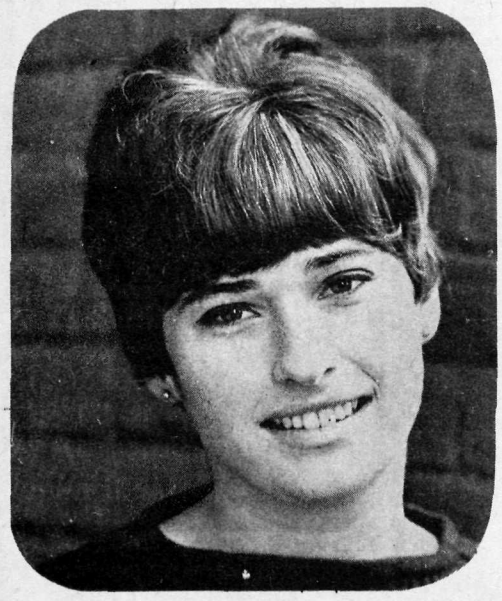

Pat Kilar



Carol Estrich

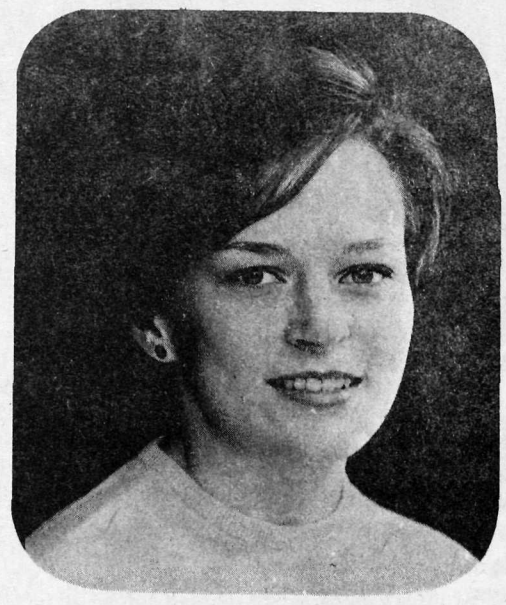

Gretchen Lavely

The Alumini Office reports that the following alumni from the Classes of 1964 through 1967 have made advance reservations for Homecoming events: Class of 1964: Onnolee Ferguson Hill, Carol Lessing Smith, John R. Brancato, Howard E. Hutton, Ronald E. Comfort and Herbert E. Howe; Class of 1965: Susan Wick Howe, Thomas Romig, Ralph W. Gillen, Katherine M. Kish, Peter J. Wolfe, and Grant C. Preble; class of 1966: Jeanne Smith Preble, John E. Burdick, David L. Query and Janet Jackson Query; Class of 1967: Margaret Hickman Comfort, William L. Kidder, Jane Micklewright Kidder, Thomas B. Miller, Russell S. Scott, Pamela J. Watts, Nancy J. Charlton, Robert E. Grinwis, Janet Meredith Grinwis, Henry H. Fox, Margaret Lee Fox, Paul J. vander Straeten, Rita Kay McAdams, Robert C. Kunz, Robert J. Miller, Marcia L. Brevort, Sharon D. Romig, Anne Bauer Horan, Willa M. Nemeth and Richard C. Chamberlin.



Sue Christenson



Karin Romney

PAUL'S DRIVE-INN

Tasty Sandwiches

and 50 flavors of shakes

CURB SERVICE

or

Free House Delivery
(with $3.00 minimum)
Open 10 A.M. - 12 P.M.

Call 332-0985

PARKWAY DINOR AND

The Cottage

1039-1041 PARK AVENUE
MEADVILLE, PA.

October 13, 1967

Alumni, Faculty, Students and Parents
Allegheny College
Meadville, Pa.

Dear Friends,

Your past patronage of The Cottage, Parkway Dinor and Paul's Drive In, has been most appreciated and we wish to take this opportunity to thank you.

Needless to say, we look forward to serving you on memorable occasions, whether it be a Banquet, Reunion, or a special Dinner for Two.

On-Campus-Snacks will continue to be delivered by Paul's Drive In, which is as close as your phone.

With all Good Wishes to each of you at Homecoming.

Very truly yours,

PARKWAY DINOR & THE COTTAGE

Paul and Mona Sproull, Owners

THE COTTAGE
1039 Park Avenue
Open Daily
11:30-2:00 5:00-8:00
Sundays 12:00-8:00 p.m.

Parkway Dinor
Open
7 a.m. - 12 p.m., Mon-Sat.

Phone 337-6104

– Photo Credits: MEADVILLE TRIBUNE



International good will is displayed by six Allegheny foreign students. They are: seated (l. to r.) George Jouanah, Alfredo Rehren, Jean-Pierre Ailloud, and Fernando Herrera; standing, Andy Evriviades and Wilto Bouterse. Missing is David Karanja.

Foreign Student Committee Expects Busy Year

With the arrival of four new foreign students this year, Allegheny's Foreign Student Committee expects to be busy! The new students not only face the orientation problems of freshmen, but also orientation to a new country.

The purpose of the committee, as chairman Dave Squires so succinctly puts it, is to 'further international relationships on an interpersonal basis;' hopefully, members of the committee will take the extra initiative to make new foreign students feel at home at Allegheny. New students this year include:

WILTO BOUTERSE from The Netherlands, who will be here for one year. He plans to take several biology courses for his major. Wilto lives in Ravine Dorm as part of Soc-Rec.

FERNANDO HERRERA from Columbia will possibly be here two years. He will be following a poli-sci program to complete his major (political geography) which he began at a Colombian university. Fernando lives in Crawford Hall.

JEAN-PIERRE ALLIOUD comes to Allegheny after graduating from a French university and spending much time in the States. He is an assistant to the French department and lives in Crawford.

ALFREDO REHREN, from Chile, will be at Allegheny for on year and is following a general liberal arts curriculum. He is living at the Phi Delt house.

Besides these new students are three returnees, all of whom are seniors. Andy Evriviades, cross-country man and math major, is a guest of the Delt house and lives in Crawford. George Jouanah, from Israel, is also a math major; he is a guest of the Crow house again this year, and lives in Crawford. Dave Karanja, an economics major from Kenya, lives in Meadville.

The committee has just completed its first activity of the year -- a work day during which students did any type of work for faculty members at their homes. This fund-raising project is held once a term. Weather permitting, October 22nd will see members of the committee and the foreign students off to Niagara Falls for the day.

At the end of first term, the committee will again be selling UNICEF Christmas cards and calendars. In January, however, comes the biggest project of the year, International Week-End. This event usually climaxes a two-week stay of Mexican students and includes a dance, international buffet, and folk night. This year a new emphasis on 'how to get to Europe at any price' will be featured in a series of seminar-discussion groups.

The foreign students are financed through funds of the college and other agencies and the committee hopes to raise enough money each year to pay for the tuition of one student through such activities as the Variety Show, Ogre Basketball game, the Ugly Contest, and the Spring Fair.

-- Chris Kabat '69

Join the Expo-Caravan! Allegheny, Alliance and Edinboro join together for a fling in Montreal.

Cost of $29.95 includes round trip bus fare and the admission ticket to Expo. Buses will leave Friday October 20 at 8:30pm and arrive the next morning in Quebec. Students may spend the day at Expo, then board the bus Saturday night for the Sunday morning return.

For reservations contact Jessie Woolridge at the College Union by Monday, October 16.

Juliet of the Spirits

THE FLICK

PARTYMAN PIPE CO. . . . IS SEEKING A REPRESENTATIVE at Allegheny on a part-time a basis. (Partyman Pipes, Black Jaguar Blend, Smoking Accessories, etc.) Excellent commission potential! Advertising support! WRITE for an application to: PARTYMAN PIPE COMPANY, Student Rep. Div., 22 East 92nd Street, Brooklyn, N.Y. 11212

CONGRATULATIONS

TO THE HOMECOMING

QUEEN AND HER COURT

Stevens
PROFESSIONAL PHARMACY
Your Nearest Pharmacy
802 Park Ave.

A SINCERE HOMECOMING WELCOME

TO ALUMS, PARENTS, & STUDENTS
Dining Specials

EVERY WEEK 6 PM - 9 PM

WED. - Chuck Wagon Nite $2.50
FRI. - Friday Nite Shrimp Platter $1.25
SAT. - Saturday Nite Buffet $2.95
FRI. and SAT. 4:30 - 7:00 p.m.
Clams on the half shell - Cocktail Lounge

The David Mead
A Treadway Inn
MEADVILLE, PENNSYLVANIA

ACADEMY

Now Playing:

THE SOUND OF MUSIC

Oct. 18-21

The Young Americans

ACADEMY THEATER

Go To The Big Country Of Fine Foods!

PONDEROSA U.S.A.



Steakhouse
$1.59
Steak Special
Includes Baked Potato or French Fries, Tossed Salad Roll Basket, Relish Tray, Beverage & Appetizer

CONNEAUT LAKE RD 1/2 MI. PAST INT. 19 & 322

HOMECOMING SPECIALS
RADIOS
25% OFF

	WAS	NOW
14 TIC AM–FM Short Wave with AC Adapter	$87.95	$67.45
AM clock radio with snooze alarm	$24.95	$18.70
AM–FM with snooze and wood cabinet	$57.95	$44.95
AM Table Radio	$17.95	$14.95

BEST CREDIT JEWELERS
219 Chestnut Street Meadville, Pa.

Plus a full line of tape recorders to fit your every need and price



Walton, Garrison, Cairns in "LUV".

"Luv" is a crazy way to spell "love". But then, the opening attraction of the Playshop's '67-68 season is about a crazy type of love--not the throbbing passion of two lost lovers in a merciless, unaffectionate world, but the love of three nuts on a bridge.

Murray Schisgal's comedy captures this idea and keeps you chuckling about it right up to the closing curtain. For "Luv" is a satire whose target is the pseudo-intellectual, pessimistic trend in today's theater, which is dedicated to showing only the gruesome side of human existence.

The tale presents former classmates Harry Berlin, a poor, misanthropic klutz, and Milt Manville, a sharp stockbroker and bric-a-brac man, who meet on a bridge and begin to discuss their problems. Harry (Professor Cairns) feels unloved; Milt (Professor Walton) wants to divorce to marry another girl.

Seeing possibilities in the situation, Milt gets Harry acquainted with his wife Ellen (Lynn Garrison '68). Inevitably, bodies are exchanged as Ellen divorces Milt to marry Harry, and Milt runs off with his mistress.

Soon, however, Ellen and Milt realize what was best after all and remarry; but not before Ellen discovers that Harry is a bit "queer" having amourous feelings for Milt.

"Luv" has many zany moments: Manville and Berlin try to dissuade each other from taking the suicidal plunge into the waters below, as Ellen discourses on love, sex, and the boxing record of Sugar Ray Robinson. Avant-garde cliches come tumbling down with every phrase, as when the characters melodramatically define love as "the stars, the sky".

As Director Graham Bird affirmed, the small, experienced cast provides superior acting. Unusually, the production stars two faculty actors and one student. Mr. Walton stated that this state of affairs gives the drama instructor a chance "to practice as well as to talk about" his subject.

Conceivably, the play's only minus point could be student indifference. Members of the cast and direction staff are dismayed that many Alleghenians don't even know where Allegheny's theater is or have never seen a live drama.

These conditions have resulted in an average attendance of only 500 students over a five-day stand, a mark which "Luv" hopes to exceed.

During "Luv" Harry, about to go "goodbye, cruel world" is restrained by Milt, who implores:

"Harry, Harry, give love a try!"

Harry: "Why not? I've got nothing to lose."

So this Homecoming Weekend, give "Luv" a try.

Leslie Ziskind

Choir to Show Slides of Tour

Slides and commentary of highlights of the Allegheny College Choir's summer European concert tour will be an additional event of the 1967 Homecoming Weekend. The program will be held in Carr Hall Auditorium at 3:00 P.M. on Sunday, October 15.

The three and one-half week tour for the fourty-five member Choir and advisors Dr. W. S. Wright North and Mr. and Mrs. Robert B. Lynn began with practice sessions in the Riverside Church in New York and then moved on to concerts in six Northern European nations.

An unscheduled event was the Choir's impromptu concert in front of their burning Prince of Wales Hotel in London!

"International exchange" accented the tour. Choir members lived in private homes in Holland, Germany and Scotland, attended or participated in all types of public entertainment (including Madame Butterfly and a Donald Duck cartoon) in each nation they visited.

In the words of Choir Manager Howard Sprout, the tour was, "to say the very least, a truly unforgettable experience."

Why don't "Allegheny's own" know how to view a play?

Welcome Alumni of Phi Kappa Psi

You know where it's at.

Welcome Kappa Alumnae

Kappa Kappa Gamma

ALPHA CHI OMEGA

Welcome Back Allegheny Alumnae

SIGMA ALPHA EPSILON

Welcome to all our Alumni

Welcome Phi Gam Alumni

Homecoming Dinner Saturday at 6:30

PHI GAMMA DELTA

THETA CHI

Welcome and best wishes to visiting Alumni

Alumni Banquet - 5:00



"Their performance will be anything but es oteric!" was the emphatic comment of Mr. Lynn, Chairman of the Public Events Committee in reference to the New York Pro Musica's Concert of Tudor Court Music scheduled for Thursday, October 19, at 8:15 p.m. in Ford Chapel. Mr. Lynn explained that students can expect some lively improvisation as well as skilled technique from the Pro Musicians.

"Tudor Court Music is far from dull," continued Mr. Lynn, "and the Pro Musicians spend an incredible amount of time researching, which enables them to perform the music in the same lively spirit in which it was written." The program's universal appeal extends beyond music majors to a general audience.

Mr. Lynn can speak with some authority concerning the Pro Musica; he is a personal friend of John White, the musical director of the ensemble. White, a native of Houston, Mississippi, is now on a three year leave of absence from a professorship at Indiana University. He accepted his present post in June of 1966, succeeding the late Noah Greenberg, who founded and developed the Pro Musica to its current eminence.

During his first year with the group, White directed over ninety performances and the current season will be even busier.

According to Mr. Lynn, Mr. White deserves part of the credit for the group's growing popularity. As Mr. Lynn puts it, "He is a rare combination of scholar and musician, which makes him idealy suited for a group like the Pro Musica."

In order to become more familiar with the type of music in which the Pro Musica specializes, Mr. Lynn urged students to visit the music exhibit in Reis Library.

He also added that WARC would be playing Pro Musica recordings up until the time of the concert.

Pro Musica Concert
of Tudor Court Music
Thursday, Oct. 19,
at 8:15 in Ford Chapel.



WELCOME AND BEST WISHES TO RETURNING
ALUMNAE FROM ALPHA XI DELTA.

Alpha Xi Delta

Alpha
Gamma
Delta

We wish to personally welcome our alumnae at our ALUMNAE TEA, to be held immediately after the game. See you in the Alpha Gam room.

Welcome
Alums

Kappa
Alpha
Theta

Mu Chapter
1881-1967

Welcome Back Delt Alums

After the Game See You at the

New Shelter

607 Highland Ave.

Delta Tau Delta

Welcome All Chi Rho Alumni



See you for dinner and festivities

6:00 P. M. Saturday

PHI DELTA THETA

WELCOMES

ITS

RETURNING

ALUMNI

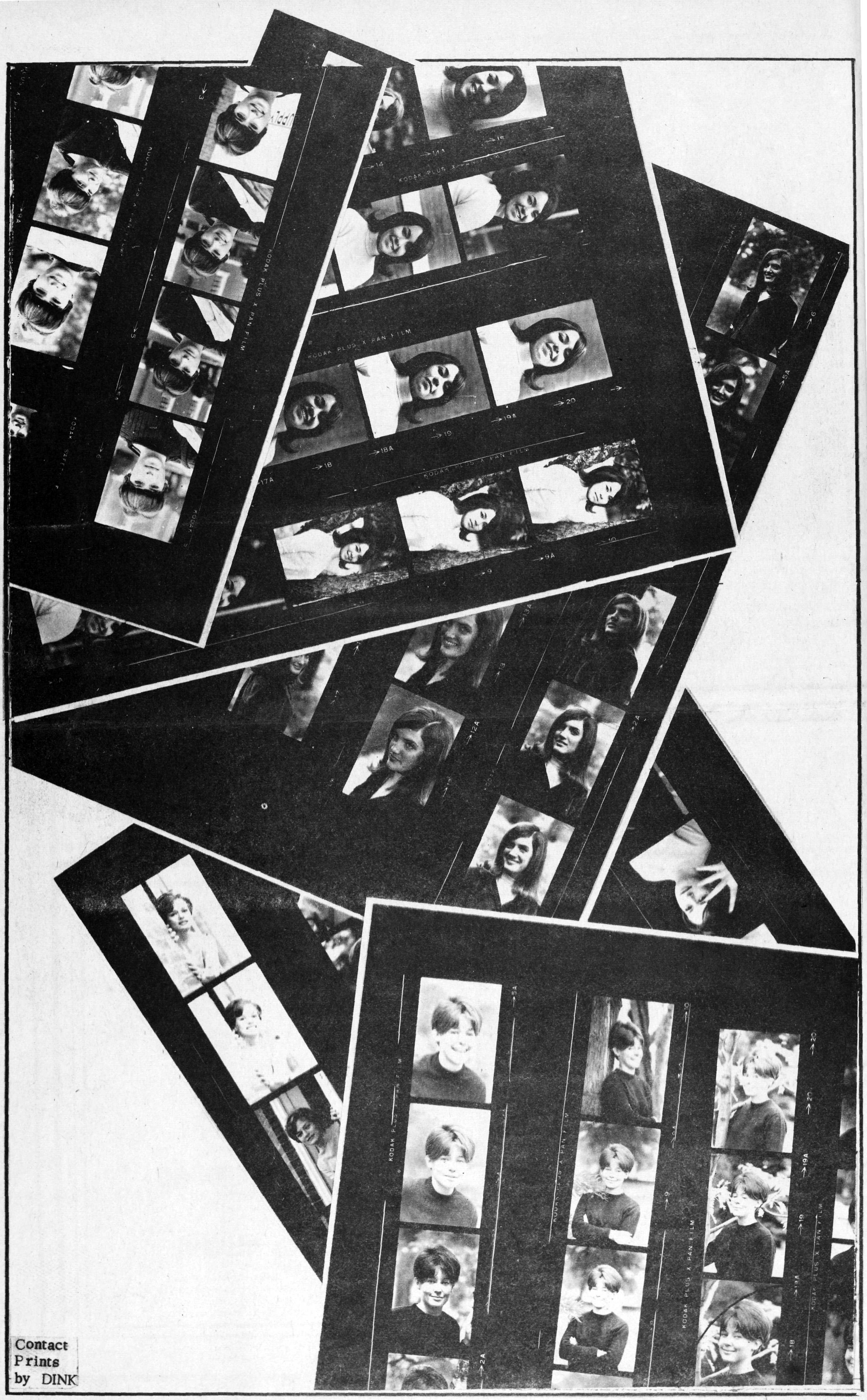

Contact
Prints
by DINK