THE CAMPUS

OF ALLEGHENY COLLEGE

Vol. LXXX, No. 71 | MEADVILLE, PENNSYLVANIA | MAY 18, 1950

1950 May Queen And Court



May Queen, Virginia Bender, her maid-of-honor and court, and the class charm queens were formerly crowned to reign over the week-end's activities at the ceremony held on Bentley Lawn last Saturday afternoon at 3:00.

The new Cwens performed their first official act at the exercises, serving as guides and passing out programs.

Phyllis Speck and Ned Vidal added to the festivities by acting as the court jester and court magician respectively. —Photo by Boddorf

Turner, Rickard, Segall, Pino, DeMuth Join Faculty; Crispin, Giddens Return

Five new members were appointed to the Allegheny College Faculty at the spring meeting of the college board of trustees.

Dr. Julius Turner, now teaching at Boston College, will join the political science department as an associate professor. Dr. Turner received his bachelor of arts degree at Colgate University in 1943, did his graduate work at Yale University in 1943-44, received his master of arts degree from Johns Hopkins University in 1947, and his doctor of philosophy degree there this year. He is a member of Phi Beta Kappa and was on the staff at Johns Hopkins from 1946 to 1949.

Dr. Edward M. Rickard, to be an associate professor of economics, was graduated from Massachusetts Institute of Technology, and received his M.A. and Ph. D. from Johns Hopkins University. Joel Segall, a graduate of Connecticut Junior College and the University of Chicago, will be an economics professor.

Joining the chemistry staff as an instructor is Dr. Lewis N. Pino, who, since 1947, has been associated with the University of Buffalo, where he received his Ph. D. this year.

Miss Mary C. DeMuth, who received her M.A. from Columbia Teachers College, is to join the art department in the capacity of instructor.

Dr. Benezet also announced that two professors will return to teaching next fall following leaves of absence. Dr. Paul H. Giddens, head of the college history department, has been on leave of absence for two and one-half years to write a history of the Standard Oil Company of Indiana. Robert L. Crispin, assistant professor of modern languages, will return after taking graduate study in German at Pennsylvania State College.

Carpenters, Masons, Painters Wanted For Rejuvenation Of Bousson Sunday

by Bob Michael

There is a call out for amateur carpenters, stone-setters, painters, people who mean well, and deep sea divers. Bousson is gradually disintegrating before our eyes and it has been decided that now is the time to do something about it. A group of volunteers will have to take over the job. No one is making any forecasts, but if it DOESN'T rain this Sunday, a group will go out to Bousson to start repairs. The job is big and a lot of help will be needed.

This is the situation at Bousson. Small trees are growing out of the north dam wall. The women's outhouse needs painting. Someone has been throwing beer and whiskey bottles into the lake. The boathouse porch and steps are sagging. Some of the cabin windows are broken and the screening is in a state of general disrepair. While you can still distinguish the camp from a road house in financial difficulties, there is no sure way of telling how long this happy state will continue.

Fortunately, the job of whipping Bousson back into shape is in competent hands. Committees have been organized to see that the work is done systematically. The important thing now is to get enough people out Sunday to see the job through. Here is a list of some of the major projects. Old trees and brush must be removed from the lake. All buildings must be restained, and, as we have mentioned, the women's outhouse needs painting. Extensive work must be done on the dams and a small bridge over the north dam is contemplated. A coal bin is needed behind the boathouse. There is cleaning to be done, polishing to be done, miscellaneous repair work to be done. The list is endless.

For those people who are willing to give a hand and come out to work there will also be recreation. A student-faculty ball game has been organized for the afternoon the work is done. A meal, of course, will be served. The important thing is

(Continued on page 4)

EXAM PERMITS

Exam permits will be available at the Treasurer's office the three days immediately preceding final exams, May 24, 25, and 26. All bills must be paid before a permit will be issued to the student. An exam permit is necessary for entrance to all final examinations.

Two Faculty Members Presented Awards In Recent Art Exhibit

Two Allegheny faculty members and one Allegheny student were presented awards for their entries in the 27th annual art exhibit sponsored by the Erie Art Club on May 7.

Mr. H. Douglas Pickering, Allegheny instructor in Art, received a special award for his excellent entries in the ceramics, oil-painting and jewelry fields. Receiving special acclaim was his portrait in oil, recently shown in Reis Library, of 5-year-old Barrie Kylander, a relative of Mrs. Pickering. Mr. Pickering has titled his painting, "Mister B.K."

Mr. Pickering is now painting a portrait of Dr. Chester A. Darling, retired professor and former acting-president of Allegheny.

A first prize in the field of sculpture was awarded Mr. Carl Heeschen, Allegheny assistant professor of art, for his entry of a torso in wood.

Her water-color portrait of a girl won a second prize for Miss Nova Pierce, a junior at Allegheny.

Oxley Wins Freshman Speech Contest; Hayes And DeLellis Follow

Winners of the Freshman Speaking Contest, held under the sponsorship of the Philo-Franklin Speech Union in Ford Chapel on May 11, are Larry Oxley, Tyler Hayes, and Abbie DeLellis, first, second, and third prizes respectively.

Bill McClung, acting as chairman, introduced the speakers. The first speaker, John Sullivan, titled his speech, "What We Have Gained In Our First Year At Allegheny;" Priscilla King spoke on "Vivisection;" Abbie DeLellis, "Art As It Should Be;" Ida Smythe, "Three Years—A Waste Or An Advantage?"; Bill Burns, "Why Is Jazz Unpopular?"; Larry Oxley spoke on "Sales Aids;", and Tyler Hayes treated the current problem of "Campus Crooks." The program was concluded by Emily Engle's speech, "American Family—Yes Or No?"

The student judges for the contest were Jean Isherwood, David Feigert, and Frank Fitch. Contestants for the contest were elected in each freshman speech class. The eight speakers were chosen to speak as a result of the preliminary contests, which were held Monday and Tuesday, May 8 and 9.

Class Day Will Be Held Monday, May 22, At 11:15

Class Day will be held Monday, May 22, at 11:15 in Montgomery Gym.

The program will begin with the valedictorian oration which will be followed by the traditional ladder ceremony. Presentation of special awards, the announcement of next year's scholarship recipients, and the recognition of seniors who have graduate school assistantships will follow.

Phi Beta Kappa keys will be awarded and the senior gift will then be presented.

Scheduled morning classes will meet, but will be shortened ten minutes to allow time for the program.

Classes on Monday will be shortened as follows:

8 o'clock class— 8:00- 8:40 a.m.
9 o'clock class— 8:50- 9:30 a.m.
10 o'clock class— 9:40-10:20 a.m.
11 o'clock class—10:30-11:10 a.m.

The Class Day exercises will begin at 11:15 a.m.

Address By Ernest Hillman Highlights Commencement Exercises June 10-11

The 1950 Commencement program, prepared by Mr. Philip Benjamin's Commencement Committee for alumni, and parents of graduating seniors, will be presented June 10, 11, and 12, and will be highlighted by an address by Ernest Hillman, Commissioner of Allegheny County.

At 11:00 p.m. Saturday, June 10, Reis Library will hold open house. The annual meeting of the Alumni Association and the alumni luncheon will be held at 12:00 noon on Saturday.

Two events, the annual meeting of the Phi Beta Kappa honorary scholastic fraternity, and the Allegheny versus Baldwin-Wallace baseball game, will take place at 2:45 p.m.

The president's dinner, sponsored by the Independent Association of Allegheny Men, will be held in Kingsley Hall in the Stone Methodist Church at 6:00 p.m. Alumni and friends are invited to the dinner.

"Down in the Valley," recently produced for the Allegheny student body and "Macbeth" will be presented in the Playshop at 9:00 p.m. Also at 9:00 p.m. the commencement dance will be held

Baccalaureate services will be conducted by Allegheny alumnus, Reverend Robert B. Appleyard, in Stone Methodist Church at 10:45 a.m. on Sunday, June 11.

The president's reception will be held in the Alumni Gardens from 4:30 to 6:00 pm.

At 8:30 p.m. the Allegheny Singers will present a concert in the Meadville High School Auditorium.

The Academic procession will take place at 9:45 a.m. Monday, June 12.

A Commencement address by Mr. Ernest Hillman, Commissioner of Allegheny County, will be held at 10:00 a.m. on Bentley green.

LAST ISSUE

With this issue, the **Campus** terminates its seventy-fourth year of publication.

The next issue, a special freshman number, will appear September 21. Any announcements for this issue should be mailed to: The **Campus**, Allegheny College, Meadville, Pa. and should be in our hands by September 17, 1950.

SCHEDULE REVISIONS

The following revisions in the final examination schedule have been released by the Registrar's Office:

History 3: Friday, June 2, A.M., Montgomery—Knights' sections 3, 4, 6; Arter 26—May's sections 2, 7; Alden—Clemmer's section 1, 5, 8.

History 19: Wednesday, May 31, A.M., Ruter 203.

Economics 16: Monday, May 29, P.M., Bentley 301.

Physics A: Monday, May 29, P. M., Wilcox

Secretarial Studies 1: Sec. 1—Tuesday, June 6, A.M., Ruter 109; Sec. 2—Saturday, May 27, A.M., Ruter 109.

The English 4 and Men's Physical Education 1 examinations are not scheduled in the revised list.

All other examinations will meet at the times listed in the May 4th issue of the **Campus.**



Will Dicome and Ruth Montgomery pose beside the "rock of the Week." The monument, located to the Southeast of Bentley, is a memorial to the men from Allegheny who served in the Civil War. We think that the "rock" is worth at least $5.00, what do you think?

—Photo by Boddorf

* * *

Want To Make An Easy Fin?

by Dick Edstrom

Want to pick up an easy fin? How are you at calculus, geometry, trig, physics, or maybe just plain guessing? What am I driving at? It's a long story and it goes like this.

As war clouds loomed on the horizon back in '61, patriotism ran rampant here at Allegheny. When the Johnny Rebs fired on Sumpter the chagrined male element here broke out a king-sized U.S. flag on Bentley tower and gave the southern students 24 hours to leave the campus.

Honest Abe soon called for 75,000 volunteers to quall the rebellion, and there were enough immediate enlistements from the college to form the biggest part of a company of infantry. Appropriately enough they called themselves the Allegheny College Volunteers.

For three years, the Volunteers toured the South with the Army of the Potomac. They shared in every major battle fought by that Army excluding Chancellorsville, plus a whole host of minor engagements.

On the 30th of May, 1864 their remainder, along with the rest of Grant's Army was facing Marse Robert's battered boys in the Wilderness. The three year enlistment of the Alleghenians was over, but just as their walking papers arrived the Confederates attacked. This was slightly akin to asking a turnip for a pint of blood, but the volunteers held on, and even shared in the Union counterattack that followed. About half of those who enlisted survived to be mustered out with the company.

There were plenty of other Alleghenians in the service who failed to sign up with the Volunteers, and on their return they cut a swath in gleaming brass that would blind an electric eye. The Phi Psi's, then our only fraternity, provided by themselves three colonels, two majors, eight captains, ten lieutenants, and

(Continued on page 4)

THE CAMPUS
of Allegheny College

Published Since 1876

Published Thursdays During the School Year
by Students of the College

CAMPUS OFFICE: Bentley Hall, Telephone 261

EDITORIAL STAFF

EDITOR—Selma Mehlman
MANAGING EDITOR—Sam Bates

EDITORIAL BOARD

CULTURE—John Karras
ADMINISTRATION—Elizabeth Greenlund
SPECIAL EVENTS—Jack Goellner
SPORTS EDITOR—Jack Mitchell
FEATURE BOARD—Paul Davidoff, Joe Friedman
MAKE UP EDITOR—Jack Barrows
COPY DESK—Mary Jane Bates, Dick Boylan, Katharine Mosner, Ann Warner.
PHOTOGRAPHY EDITOR—Jim Boddorf

BUSINESS STAFF

CIRCULATION MANAGER—Ken Niemann
ADVERTISING MANAGER—Barbara Mills
BUSINESS MANAGER—To Be Appointed

Entered as second class matter, October 30, 1904, at the Postoffice at Meadville, Pennsylvania, under the Act of March 3, 1879. Published weekly, except during vacations and examinations.

Open Letters

Dr. Benezet:

We desire, first of all, to express to you our most sincere appreciation of the dynamic, progressive leadership you have given Allegheny throughout the past school year. One of the most ambitious improvement programs in the history of the College has been launched, largely under your own promulgation. While its success, of course, cannot be predicted positively at present, we do feel confident of it.

Again the **Campus** asks you to further the program of "awareness" suggested in the last issue and in your inaugural address.

* * * *

Jane Keffer:

After reviewing the photography employed in the 1949 **Kaldron,** and after scanning the advanced proofs of this year's edition, may we suggest a higher type of professional photography for the future yearbook. We realize that your budget is limited, in fact, ridiculously low for a school of this size. Those who appropriate funds fail to realize that the **Kaldron** is as much an advertisement as Bentley's cupola.

* * * *

Elise Schacht:

We hope that under your editorship next year **Calliope** will be able to advance its standards above what they have been recently. Student interest in the literary magazine has been nil, and consequently few contributions have been received. Perhaps, then, the first step in building a better magazine will be a campaign to stimulate the lagging student interest. For once sufficient material is submitted to enable you to produce a more readable magazine, student interest will be stimulated in **Calliope** and it will no longer be regarded as the weak sister of Allegheny student publications. In the past, humorous articles and stories running fifteen pages or more have been rejected because of their length or lack of substance. In their stead the editors have printed brief, two page items concerning campus love problems, war stories and current events. Is money so lacking that the size of **Calliope** cannot be increased? Are brevity and vital subject matter the only aims of the magazine? It doesn't seem logical that lengthy contributions of considerable merit should be ignored, providing they make interesting reading.

* * * *

Mr. Hulburt:

For some months now you have been criticised, justly or unjustly, for selecting plays for production that have only mediocre entertainment values. We commend you highly for the continued technical excellence of the plays presented during this past year, and for the diversity of the dramatic material. We're not advocating a steady diet of grim tragedies, but we do hope that next year's schedule will contain a few thought-provoking dramas.

Unnatural and Unkind?

For years May Day audiences have complained that the afternoon ceremonies are feeble stuff. It was not until this year that anything was done to lengthen the program, as well as attempt to inject some entertainment into it. It is easy to mock the proceedings. It is harder to find a more effective way to show off the May Queens. The present method is not one that is conducive to a true showing of Allegheny beauty. Certainly the program wouldn't look better if the girls skipped merrily down the row showering onlookers with posies. However, the present program is unnatural and unkind to the queens. Lighter, more relaxed programs would be something to hope for in future years. Miss Bender and her court are beautiful when they sit in the grill, where they are "loose." That's how they should appear on their thrones. We don't have to go back to the chaotic lawn dances of previous years to achieve this. The imaginative minds that plan next year's program should include the merits of this year's ceremony and add as many interesting and informal touches as possible.

Labor Bureau Notifies Business Course Grads Of Job Opportunities

Editor's Note—Reprinted below is another in a series of articles released by the Department of Labor, dealing with current job opportunities for college men and women.

The largest single career field open to college graduates is in the management and operation of business firms according to a study by the U.S. Department of Labor's Bureau of Labor Statistics. The number of graduates from university business courses has risen very rapidly in the past thirty years. The great rise in training in business has made collegiate business education the second largest field after teacher training, placing it ahead of engineering, agriculture, law, and medicine. What are the employment prospects for these graduates?

Several factors affect the long range employment outlook for students in this field: the growth of business administration employment, heavy replacement needs expected over the coming years, and increasing use of business administration graduates to fill these jobs.

It is likely that total business employment will continue to grow over the long run, causing a moderate increase in the number of executive jobs. There also will be a continuation of the trend toward greater specialization and increased complexity in business. This has led to the wider use of such specialized workers as accountants, personnel workers, market research analysts, and sales executives.

Although the demands for graduates of collegiate business courses are expected to increase in future years, there will continue to be severe competition for the better jobs which lead to executive positions. In 1949, a decline in business activity caused many companies to curtail their recruitment programs. As a result there was keen competition for available jobs among the record crop of more than 60,000 business graduates, and many were not immediately able to find jobs which matched their qualifications. It is too soon to tell definitely whether this situation means that the number trained has only temporarily outrun the long-run demand and immediate replacement needs, or whether business cannot normally absorb this many graduates in executive trainee jobs or in beginning jobs in specialized fields such as accounting and advertising.

The main source of new job opportunities for graduates of business schools will be in the replacement of executives now employed as they die or retire from business. New graduates will not, of course, obtain top jobs, but the dropping out of those holding responsible jobs results in promotions within the organizations and vacancies in beginning jobs. A large percentage of the executives now are in the upper age brackets, which means that a higher percentage than usual must be replaced during the next ten to fifteen years.

Present indications are that a growing proportion of both top level jobs and specialized operating jobs will go to business graduates, rather than to those without degrees. Educational requirements for business executive positions are being increased, in line with the trend toward higher educational requirements in many other fields of employment. Eventually, college graduation may be required for most jobs at the administration level.

Ten Students Present Voice Recital In Ford Chapel Tuesday Night

Ten Allegheny students participated in the voice recital held in Ford Memorial Chapel last Tuesday evening, May 16.

John Peck opened the program with "Caro Mio Ben," by Giordani, and "Vittoria, Vittoria," by Carissimi. Patricia MacEwen then sang Mozart's "Batti, Batti" from "Don Giovanni," followed by Miles Mutchler, who presented "Non Piu Andrai," from "Nozze di Figaro" by Mozart. "Wanderer's Night-Song," "The Eriking," and "The Rosebud," by Schubert, were sung by Carol Hunt; and Evelyn Koester sang "Standchen" and Nachklang" by Brahms.

"Nobody Saw" by Loewe, was presented by Doris Scott; this was followed by Charles Hollerman singing "The Two Grenadiers," by Schuman. "Le Roi de Thule" from Gounod's "Faust," and "Il Regardait Mon Bouquet" by Monsigny, were sung by Muriel Smock. Diane Luvass sang the "Spring Song" by C. Hubert Parry and "Whither Must I Wander" by R. Vaughn-Williams. Carl Daniels concluded the program by singing "The Vagabond" by Vaughn-Williams and "Captain Stratton's Fancy" by Deems Taylor.

The Senior Sketch Book



Reba Garvey — Mt. Lebanon means home to this Senate member . . . one time member of the Chapel Choir . . . French Club . . . served as vice-president of KDE last year . . . presided this term . . . worked with AWS as publicity chairman . . . Activities Board . . . worked in Library for four years . . . winner of the sarah Homer Essay Contest last year . . . Next year will find her as 7th grade math teacher in Mentor, Ohio.

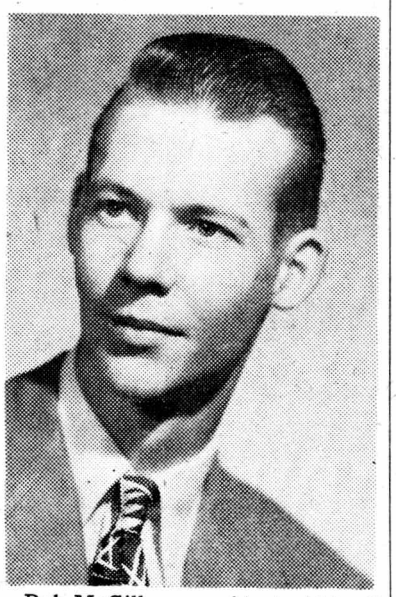

Bob McGill — a resident of Meadville . . . married a local co-ed . . . member of Phi Gamma Delta social fraternity . . . served in the Army during World War II . . .member of the Publications Board . . . editor of Calliope . . . English major . . . Meadville correspondent for the Erie Times in 1948 and '49 . . . intends to make newspaper work his career.

On Your Way Downtown
Leave Those Shoes At—
YEAGERS
895 Park Avenue

Brownell Shoe Store
203 Chestnut St.
Complete Line of Footwear
Hoisery, Rubbers, Slippers
Sporting and Hiking Boots
Golf and Tennis Shoes

French's Radio
170 Chestnut Street
Philco - R. C. A. Radios
and TV.
SALES & SERVICE

Keystone Barber Shop
* * *
Haircut 75c
We Also Specialize in
Feather Cuts $1.00
* * *
897 Market Street
Opposite the Kepler Hotel

Vin-Lou Restaurant
366 North Street
Dinners - Lunches - Sodas
"WE NEVER CLOSE"

For lunch . . .
For a between meal snack



EVERYONE comes to
WIRT'S!

ACADEMY
Shows — 2-7-9 — Shows
THURSDAY AND FRIDAY
"The Outriders"
Joel McCrea
Arlene Dahl
STARTS SATURDAY
"Paid in Full"
Robert Cummings
Lizabeth Scott
Diana Lynn
WED., THURS., FRI.
"Beau Jest"
Gary Cooper
Ray Milland
Robert Preston

Looking For a
GRADUATE GIFT?
Call Mrs. Daddio
33-065
She Will Show You a
Full Assortment
of
AVON Products

3 SHOWS DAILY 2-7-9 P. M.
Meadville's Entertainment Center
PARK THEATRE
THEATRE OF PERFECT VISION AND SOUND
LAST DAY
Graham Green's
"The Fallen Idol"
FRIDAY AND SATURDAY
Fred McMurray Claire Trevor
in
"Borderline"
STARTING SUNDAY
Claudette Cobert
in
"Three Came Home"

District Track Meet At Allegheny Saturday

Allegheny To Play Host To Eight Schools; Meet Begins At 10:30 Saturday Morning

Allegheny College's Eberhardt field will be the site of the 1950 Tri-State Track and Field Meet which will be held Saturday, May 20th. Eight schools will be represented including Slippery Rock, last year's district champions, Grove City, Bethany, Carnegie Tech, Geneva, Washington and Jefferson, Westminster, and the 1950 host, Allegheny.

The history of the Tri-State meet dates back to 1941 when Geneva played host to the district colleges. Meets were held in '42 and '43 and then, with the college manpower shortage as it was, the project was dropped completely until its resumption in 1947, when once again, Geneva played host at Beaver Falls. The winner of this '47 meet was West Virginia, a school which is out of the district competition at present. The meets of 1948 and 1949 were held at Slippery Rock; Grove City was the '48 victor and Slippery Rock triumphed in '49.

The district strength lies this year in the teams of Bethany, Grove City and Slippery Rock. The Grovers and the Bisons placed 2, 3 in last year's competition. This year's meet should prove one of the closest yet, since there have been some top-notch times turned in by several outstanding performers in the district.

The dash events will prove quite interesting with the competitors being Harry Brownfield, last years champ in the 100, Art Jones, the '49 220 victor, Bill Davis and Bob Tiabi, a pair of speedsters from Bethany, and Johnny Luchock, Tech's football halfback. W. & J.'s freshman sprinter, Dick Duffy, who whipped Art Jones last week in the 220, could give trouble in that event.

With last year's 440 champ Bob Phillips now graduated, the competition seems to lie beween Bethany's Martens, Tech's Dorman, Grove City's Baughman, Slippery Rock's Toler, Westminster's Cleary, and Allegheny's Bozic. At present S. R.'s Dick Toler reigns favorite, mostly on the basis of his 51.8 clocking for the distance.

Last year's 880 champ, Ed Smith of Slippery Rock has transferred to Penn State leaving the coast clear for Hettish of Grove City, who is a unanimous favorite. In the mile and two mile runs, Leidkey and Latourette, last year's champions in these events, should repeat, with their real competition being the Walker twins and Nicky Costes of Slippery Rock.

The hurdle entries will be topped by Whitehead of Bethany, who has turned in some blazing times this season. Halsinger of Grove City, Harmann of Tech, and Taylor of Allegheny could give him some trouble.

The field event favorites at this time are Dick Reasbeck of Allegheny in the javelin, "Deacon Dan" Towler of W. & J. in the shot, Jim Andrews and Ned Hamilton of Tech and Grove City in the pole vault and broad jump and Rich Paul of Westminster in the high jump.

Following are the probable district meet entries for Allegheny. 100-yard dash; McIndoe and Herbst; 220-yard dash, McIndoe and Bozic; 440-yard dash, Bozic; 880-yard run, Simons; two mile run, Ladley and DeGrange; hurdles, Taylor; shot, Main and Sayre; javelin, Reasbeck and Ocamb; discus, Main; pole vault, Sapper, Burns, and Watson; high-jump, Potter and sullivan; broad jump, Herbst and McIndoe.

Qualifying trials for the meet will be held starting at 10:30 Saturday morning. The finals will start at 1:30 Saturday afternoon.

Invitational Golf Tournament Will Be Held Here Tomorrow

This Friday, May 19, Allegheny will play host to the seventh in a series of Allegheny College Invitational Tournaments which began in 1938. The prize to the winner of this contest is a huge trophy which has been passed around among five of the twelve college teams which have been involved since the inception of the series. Washington and Jefferson and Slippery Rock have each been the possessors of the trophy for two years. Grove City won the tourney for the first time last year and will serve Friday as defending champions. Allegheny won the cup in the first year of the tournament and Gannon College of Erie boasts a first and a second for their two years of competition.

On Friday Chuck Krueger will hold the number one position on the

(Continued on page 4)

Allegheny Nine Drops 13-11 Slugfest To Waynesburg Team

by Bert Katz

In spite of Charlie Rimer's field day at the plate, added to a late inning Gator rally, Waynesburg College's lusty sluggers banged their way to an 13-11 victory over Allegheny at the hilltop field last Friday afternoon.

The outcome of the fray marked the sixth loss for the Gators, as against one win. It is difficult to name the actual reason for Allegheny's record. When their hitting is poor, their pitching is good. When their hitting is good, their pitching is poor. When their hitting and pitching are both satisfactory, their fielding is poor. When their fielders succeed in making spectacular stops and catches, they fail to remember which base to throw to. Perhaps with this observation, we have discovered why baseball is such a popular sport. There's nothing so fascinating as the unpredictable.

For the Waynesburg game the Gators were wearing their hitting togs. The rest is obvious. Rimer having the best day of his college baseball career, banged in five runs with a home run, triple, and two singles for the Gators. While Chuck completely stole the lime light. Bob Betz and freshman Fritz Cotton were also successful in putting their bludgeons to good use. Cotton clubbed a double and two singles while Betz contributed two singles to the cause.

Waynesburg proceeded to take command of the fray in the very first inning, when after loading the bases with nobody out, the visitors worked Allegheny starter, Carl Herrman, for a walk, and scored two more tallies on a base hit to center field.

Herrmann appeared to recover from his first inning jitters and settled down until the fourth inning when four more Waynesburg runners crossed the plate. The visitors added two more tallies in the seventh inning, and still four more runs in the eighth when Allegheny's relief pitcher, Benson, was belted out of the box and succeeded by Steele.

In the bottom of the seventh inning trailing by five runs, the Gators succeeded in evening things up with the aid of Rimer's home run. However, Waynesburg's four runs in the eighth inning proved to be the clincher for the visitors, as the Gators fell short of the margin in their half of the same frame when only two of their runners crossed the plate.

Allegheny Track Team Handed Second Loss By Strong Grover Squad, 88⅔-47⅓

Allegheny's blue clad tracksters travelled to Grove City last Saturday afternoon and went up against a surprisingly strong Crimson team, which dropped the Gators by an 88⅔ to 47⅓ score. The loss was the second of the season for the Wernermen, as against three wins.

The Gator athletes were able to post only four first places out of the fifteen events. "Skip" McIndoe notched a pair of these, one in the 100-yard dash and another in the broad jump. McIndoe leaped the farthest he has all year, getting out 20 feet 7½ inches. Dick Reasbeck won the javelin for the third straight time and Rog Christopherson copped the high jump, his winning height being 5 feet 8 inches.

The Gator's Jack Bozic was nipped at the tape twice by Grove City's Chuck Gaughman in both the 440-yard dash and the 220. Baughman, running with a very unorthodox style and a slow start, caught and passed both Bozic and McIndoe about eight yards from the 220 finish.

In the 880-yard run, Rick Kozicki struck right behind the Crimson's Dick Hettish all the way and finished second behind the former state champ, who posted a blistering 2:03.3 time. Paul Roese captured a third in this event. The mile went to Grove City's Dick Etter, with "Bunk" Simmons placing third for Allegheny. In the grueling two-mile, Dick Ladley also grabbed a third behind the Crimson's Reed and Etter.

Co-Captain Zach Taylor, running his fastest time this year, was beat out in the 120-yard highs by Hollsinger and in the 220-yard lows by Homer Bechtell, both of Grove City.

In the discus, co-captain George Main lost that event for the first time in three years when G. C.'s Chuck Carlson placed first. Main was third in this event.

Track Results

100-yard dash—Won by McIndoe (A); 2, Richeta (GC); 3, Welsh (A). Time, :10.5.

220-yard dash—Won by Baughman (GC); 2, Bozic (A); 3, McIndoe (A). Time :22.9.

440-yard dash—Won by Baughman (GC); 2, Bozic (A); 3, Pillpott (GC). Time, :51.8.

880-yard run—Won by Hettish (GC); 2, Kozicki (A); 3, Roese (A). Time, 2:02.3.

Mile run—Won by Etter (GC); 2, Alloway (GC); 3, Simons (A). Time, 4:48.3.

220-yard low hurdles—Won by Bachtell (GC); 2 Taylor (A); 3, Holsinger (GC). Time :25.7.

120-yard high hurdles—Won by Holsinger (GC); 2, Taylor (A); 3, Barron (GC). Time, :15.7.

Two-mile run—Won by Reed (G C); 2, Etter (GC); 3, Ladley (A). Time, 10:55.3

Mile relay—Won by Grove City (Bechtell, Baughman, Hamilton and Hettish). Time 3:34.6.

Field Results

Javelin throw—Won by Reasbeck (A); 2, Hiack (GC); 3, Ocamb (A). Distance, 164′ 10¾″.

Shot put—Won by Carlson (GC); 2, Maddelena (GC); 3, Main (A). Distance, 39′ 2¾″.

Discus—Won by Carlson (GC); 2, Pilshaw (GC); 3, Main (A). Distance, 116′ 1½″.

Pole vault—Won by Hamilton (G C); three-way tie for second among Hill and Kramer (GC) and Sapper (A). Height, 10′ 3″.

High jump—Won by Christopherson (A); four-way tie for second among Hill and Ulrich (GC) and Potter and Sullivan (A). Heighth, 5′ 8″.

Broad jump—Won by McIndoe (A); 2, Coates (GC) 3, Christopherson (A). Distance, 20′ 7½″.

Attention Gridders

Football coach Bill Daddio has announced a short football meeting to be held in Montgomery Gym on Monday night, May 22, at 8:30. The 1950 season will be discussed, and candidates will be asked to leave their summer addresses so that they may be notified of early fall practice.

FORMAL yet CASUAL

• tropical rayon
• shawl collar



$26.50

Midnite Blue Dress Trousers $12.50

Frosty white or rich pastels —the most comfortable jacket ever designed.

Al's Clothes Shop
944 Water Street



The Envy of the Campus

THE PERIOD CUT

Richard carefully tapers your hair to show the shape of your head. Ends going gracefully into Gamin-Points or brushed flat all in one direction accenting the Period Styles.

Student Price $1.00
Dial 32-165 for an Appointment

Ombres' Chateau of Beauty
365 North Street Meadville, Pennsylvania



EXCLUSIVE at the
The Towne Shop
$7.95 up

FOR YOUR DRUG
and
TOILET NEEDS
—AT—
ECKERD'S
Park and Chestnut Sts.

Harley D. Carpenter
ELECTRICAL SUPPLIES
Opposite the Post Office

Toasters - Waffle Irons
Kitchen Aid Mixers
Oysterettes (Portable Mixer)
Proctor Irons, Roasters etc.
Table Lamps
Eveready Flash Lights and Batteries

Scenes From Broadway Hits To Be Presented At Playshop May 2-3-4

7:30 p.m. is curtain time in the Playshop on May 23 and 24 when scenes from the contemporary hit plays "Streetcar Named Desire," "Voice of the Turtle," and "Private Lives" will be produced by members of Mr. William Walton's directing class.

Preparation and selection of the scenes, cast and directed by the students, began before Easter vacation. The scenes, on the basis of the student's facility in directing such theatre technicalities as blocking, rhythm, character analysis, and set design, will constitute the students' final examination.

Miles Mutchler is doing Act I of Shaw's "Arms and the Man" on May 23. Miles chose this act of romance and action because it contains a plot in itself; having a beginning and an end. The cast includes Carol Brown, Midge Stein, Carol Scribner, Harry Banta and Lee Adey.

Jane Frankel, when she saw Williams "Streetcar Named Desire," felt there was more to the play than meets the eye. When she produces Scenes III, IV, and V on May 23, she hopes to put across to her audience some things she had learned from studying the play which are not immediately discernable. Jane's cast, still not complete, will include Phil Wiseman, Audrey Baldwin, Ruth Wilson, Nancy Sholes, and John Peck.

May 24th will see Edie Carberry's production of Noel Coward's "Private Lives." She's trying her hand at sophisticated comedy and will especially employ business and rhythm. Chris Ostergard, Robbie Steward, and Frank Cummins make up her cast.

On that same evening Act III of Van Dreiten's "Voice of the Turtle" will be done by Peg Clement, with Ruth Wilson, Dick Randall, and Abby DeLillis included in her cast. Peg chose this play because it presents a contrast of sophistication and naivety.

FIN

(Continued from page 1)

one Confederate (recorded in small print.)

At the Commencement Banquet in 1909 it was decided that a war monument to the above Alleghenians would be appropriate, and in 1910 the school bought the pink granite boulder we see now in front of Bentley. They shipped the stone in by rail and it took twelve teams of horses to lug the thing to its present position.

This is where the fin comes in. Listen closely fellow students, because the **Campus** doesn't make this kind of offer very often; we can't afford to.

To the lucky Gator who comes closest to guessing the weight of the pink granit Civil War Monument boulder, the **Campus** will pay five dollars cash on the barrelhead.

Estimates should be placed in a sealed envelope and left at Brooks desk with the operator, or with Mrs. Jo. at the Post Office. The contest closes Saturday May 20, at Noon. The winner will be announced at Class Day exercises in the Chapel on Monday May 22.

May the winner give a hearty "hazzah" for the College Volunteers. after all, a fin is a fin.

Editor's Note: Mr. Edstrom, faculty members, as well as "Campus" staff members are ineligible to participate in the contest.

GOLF

(Continued from page 3)

slate with B. A. Wright following in the number two spot. Following Wright will be Bob Zuberbuhler, Dick Terry, John Keim, and Bill Lowe. Of these six participants the lowest four scores count. Last year Allegheny had two good scores but her third and fourth men came in with scores in the nineties. To date this season Allegheny has shown little along the medalist line, since none of the squad has yet broken into the seventies.

In the history of the tourney the lowest score turned in for the 4-man, 18-hole event was a 324, won by Washington and Jefferson in 1939. The W. and J. Presidents took the event the following year also, but only after they won the play-off after dead-locking with Grove City. That year both teams totaled with scores of 329, hence causing the run-offs.

In most of the contests the winning teams have won by small margins. Slippery Rock captured the 1941 and 1942 tourneys by edges of six and four strokes, respectively. Gannon College's win in 1948 was a safer one, since they beat out Westminster and Grove City who tied for second place 13 strokes behind the Erie college. The Invitational is played on a team-total medal score basis, with the individual low-scorer each year awarded a trophy.

The team to watch Friday will be Westminster who posted a strong group to defeat Allegheny 7-2 this past Monday afternoon. The medalist was the number four man with a score of 76. Gannon has an excellent man in the number one spot, Bob Westerling, but little power to back him up. It seems that Allegheny will have quite a good chance on Friday and with a little luck could very easily provide a home for the trophy for another year.

BOUSSON

(Continued from page 1)

that the outing will need a lot of active student support to be a success. It is hoped that the project will point up student interest in the college and not a spirit of lethargy.

You have probably been contacted already by someone who has volunteered his time to organize the trip out to Bousson. If you haven't, scout around and find out who is handling that job. There is a large group taking care of the arrangements. They will provide you with transportation and any infromation you want.

So come on everybody, let's get out there and paint the women's outhouse!

BULLETIN BOARD

Summer School

Summer School registration will be held on Tuesday, June 13, in Brooks Gym from 9:00 a.m. to 12:00 noon, and from 1:30 to 3:00 p.m. Classes are scheduled to begin Wednesday, June 14.

* * *

Room Permission

Students are reminded that they must vacate their rooms twenty-four hours after their last exam. Special permission to remain longer must be obtained from the Dean of Students.

* * *

A.C.A.

The final ACA meeting of the year was held last Sunday afternoon, May 14, in the form of a picnic at Shady Brook Park.

* * *

Career Day

Barbara Bounds reports that the recent Career Day was successful. The committee met with President Benezet on Wednesday, May 10, for the purpose of setting a date for a Career Day for next year.

Lecture-Concert Series For Next Year Announced

A series of Lecture-Concerts has been scheduled for next year. Tentatively planned for the series are: Sir C. P. Ramaswami Aiyar, distinguished Indian leader and statesman, on November 16th; Andrew W. Cordier, Executive Secretary to Trygve Lie, on February 8th; and Emily Kimbrough, co-author of "Our Hearts Were Young and Gay" on March 15th. As yet the list is not complete.

Those participating in the Lecture-Concert Series this year included Bishop G. Bromley Oxnam and Senator Paul Douglas.

Luvaas To Be Instructor At Boston This Summer

Dr. Morton J. Luvaas, head of the Department of Music, has been asked to serve as a visiting instructor at Boston University during the thirty-sixth annual summer term of twelve weeks. President Daniel L. Marsh and Dean Atlee Lane Percy, director of the summer term, have announced that thirty visiting faculty members will join with the regular staff of 296 Boston University professors and instructors to teach from May 29 to August 19.

Dr. Luvaas will teach a course in rehearsal technique from July 11 to July 21.

Sturdy Braves Hixon, Moyers Win Meadville Pittsburgh Canoe Race

Winners of the Meadville-Pittsburg canoe race, which ended Saturday night, are Bob Moyers, from Allegheny, and his partner Bob Hixon, from Conneaut Lake. Vincent and Jerry Zimmerman placed second, and Al Carmont and Virge Sayre, both Allegheny students, came in third.

The winning team paddled the 140 miles in nineteen hours, fifty-two minutes, and forty-eight seconds.

Thirty teams started the race Thursday from the Mead Avenue bridge in Meadville, and ended twenty miles north of Pittsburgh at Lock No. 3. Five other Alleghenians also participated in the race: Chris Ostergaard, Sam Hazelbart, Bob Morrow, Norm Baker, and Jim Thoburn.

The race, which was sponsored by the Meadville and Conneaut Lake Chambers of Commerce, was Crawford County's contribution to "Welcome Pittsburgh Week."

D. Armour Hilstrom, '37, To Speak At Seniors Banquet

D. Armour Hilstrom, of the class of '37, will address the senior class at their annual banquet on the meaning of the Alumni Association to the graduating seniors and the college as a whole.

The banquet will be held on May 25, at 6:00 p.m. in Brooks Dining Hall.

Betsy Lichtenfels and the girls on third Walker have sent invitations to the guests, who will be called later by Barbara Manning, Jay Huff, and their committee to verify their acceptance.

All seniors are encouraged to attend the Senior Banquet for at that time they will be inducted into the Alumni Association.

AT OUR RECORD BAR
TOP TUNES OF THE WEEK
"Bewitched"—Doris Day
"My Foolish Heart"
—Gordon Jenkins
"Count Every Star"
—Hugo Winterhalter
"Hoop De Dov"—Perry Como
"Spring Will be a Little Late"
—Ralph Flannagin
"Roses"—Sammy Kaye
G. C. MURPHY CO.
"5 & 10"

PRINTS and PICTURE FRAMING at Glasgow's Frame Shop
958 Market Street

Balizet's Formal FLOWER SHOP
"Corsages with the Jewel Touch"
Dial 47-831
1044 Liberty Street

LAFAYETTE TAXI SERVICE
PROMPT AND COURTEOUS 24-HOUR SERVICE
147 Chestnut St. Phone 43-211

COMPLIMENTS of the MEADVILLE BOWLING LANES
887 Water St. Phone 47-223

Green's Pharmacy
918 Water St. Phone 21-691
Prescription Specialists
Eastman Kodaks and Film
Ansco Cameras and Film
Photoflash Bulbs
Whitman's and Mary Lincoln Candies
Theatrical Make-up

Hill's Office Supply
937 Market Street

● ROYAL
● REMINGTON
● SMITH-CORONA

MESH WEAVE FABRIC LETS THE BREEZE IN!

Arrow "Lightweight Living" Shirts and Sports Shirts
$3.65
We have the secret of keeping you cooler—Arrow shirts and sports shirts with thousands of tiny "windows" that let air in and out! They're just as good-looking, long wearing and washable as your regular Arrow shirts, too! Come in for yours *today!*
weldon
178 chestnut street
FOR ARROW UNIVERSITY STYLES

TAKE THE SIMMER OUT OF SUMMER WITH
Lightweight Shirts and Sports Shirts by Arrow
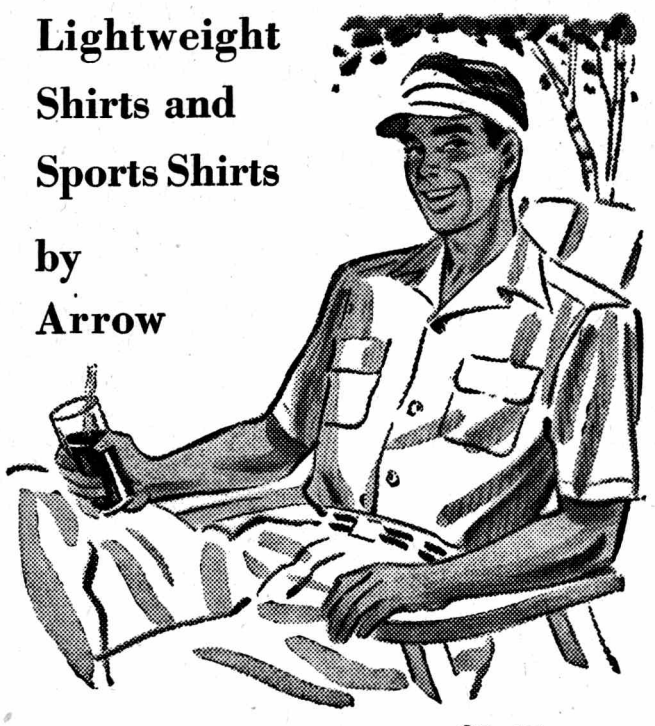
$3.65 up
You'll stay more comfortable on the hottest days in our new "air conditioned" Arrow shirts!
Besides coolness, these shirts have Arrow's smart collar styling and fine tailoring! In whites and colors—long and short sleeves. See your Arrow dealer today!
ARROW SHIRTS & TIES
UNDERWEAR • HANDKERCHIEFS • SPORTS SHIRTS