ALLEGHENY COLLEGE LIBRARY.

1876

THE CAMPUS

OF ALLEGHENY COLLEGE

1913

VOLUME XXXI.—NUMBER 19. MEADVILLE, PA., MAR. 4, 1913.

KALDRON BOARD ASKS FOR STUDENTS' HELP

A Fable of Mr. Student Body and His Efforts.

Once upon a time there was a man named Mr. Student Body. He and his wife dwelt on a hill which they called Alleghe. For many long years they had enjoyed its beauties and bounties and each year they had selected, from among their many children, a few to preserve for all generations to come a record of the most interesting and entertaining of the events which occurred during that year. Thus they had been able to preserve for the children of their children pictures of their old home, tales of the daring of their ancestors, specimens of what they then called wit and above all most laughable likenesses of the ancestors themselves. But, alas, try as the few whom they had selected would, they could not from their own source of information recall and record all that was most interesting and all that was worthy of immortality, and so each year Mr. and Mrs. Student Body discovered when it was all too late that some very important part of their year together had been omitted. Then each year they vowed that when the next book, which they had now christened "Kaldron," should appear it would have all that they wanted to see in it. But, alas, when the time came they once more neglected to keep the resolution. And so from then till now, though they have lived happily and prosperously each year and though fortune has smiled upon them richly, their one regret is that they have no concrete way of remembering some of the things they most desire to remember.

Now don't, Mr. and Mrs. Student Body, allow it to happen again. If you know something about somebody, if you have a funny picture of somebody, if you can write a poem or anything that will help the "chosen few" this year to preserve for immortality all that has happened thus far and preserve it in a readable and presentable manner, for the love of Humor and Truth, slip it in the box. The Kaldron isn't ours, it's YOURS. Write a poem, a sketch, hand in a "funny occurrence," do anything but do not do nothing. "Produce, Produce!"

And say, Senior, how about that picture? You know it takes time to make good pictures and there is not a whole lot of time left. Let's make this a big week in the picture gallery. The sun is going to shine all week, so let Miss Ray make pictures while the sun shines. Just go to the 'phone and tell her that you are coming. She will do the rest. The more the merrier and the better this week.

Of the many undergraduate organizations of which Yale is proud, there is none which has more claim to perfection in its line than the Yale Daily News. The News is advertised as being the "oldest college daily." Started in the latter '90's more in the shape of a hand-bill than a newspaper, it has now developed into a six-page daily with a circulation of 2,000 copies. The editorial staff of the News is one of the two or three groups of undergraduates who receive financial compensation for their labors.

The Calendar

TUESDAY, 6:45 P. M.—Classical Club, in Library.

WEDNESDAY, 6:45P. M.—Y. M. C. A., in Cochran Hall. O. A. Parmenter, leader.

6:45 P. M.—Y. W. C. A., in Hulings Hall.

WEDNESDAY—Last day for submitting Senior oration subjects.

THURSDAY, 6:45 P. M.—First Mission Study class, under the direction of President Crawford. Subject, "The Challenge of the City."

SATURDAY, 8:00 P. M.—Basketball game. Allegheny vs. Univ. of Pittsburgh.

SUNDAY, 3:00 P. M.—College Sermon by Bishop Oldham.

MONDAY, 4:00 P. M.—L'Alliance Francaise, in Library.

7:00 P. M.—Quill Club, in Library. Leaders, J. M. Miller and Miss Grauel.

ALLEGHENY DEFEATS OHIO WESLEYAN FIVE BY ONE POINT—SCORE 20-19

Visitors Outplay Local Team at Several Times—Fast Team Work Features—Best Game on Local Floor in Years

In a game that was replete with sensational playing, lightning fast every minute, and too close for the comfort of the spectators, the speedy Ohio Wesleyan five was downed by the gold and blue on last Friday night by the close score of 20-19. It was undoubtedly the best game that was ever played on the local floor during the present college generation, the famous Buffalo German game of last year not being excepted. Ohio Wesleyan presented a most formidable aggregation and with Hawk and Thomas both suffering from twisted ankles, the supporters of the gold and blue had to fear for the outcome, as the established record of the Ohio an Methodists would make them a match for any team of basketball tossers in the best of condition. Mates was also on the hospital list with a sore hand, but his playing while in the game was of the championship type. The audience was the largest and most enthusiastic of the entire season and long before the game commenced every seat in the Gym had been sold. At various periods during the game the excitement of the rooters was so intense that it was felt to be a big relief when the final basket had been caged. The attending noise almost made it impossible for the referee's whistle to be heard and of course made it extremely difficult for the players to tell whose ball it was.

The Wesleyan five displayed the prettiest team work seen on the local floor this year, while the work of their shooting guards was without a doubt "fast" and made it exceedingly difficult for Allegheny to get a clean shot at the basket. Capt. Hawk and Thomas deserve the lion's share of credit for the victory, while Cox again displayed his form by getting in the game during the last five minutes and shooting the winning basket. For Wesleyan the two guards, Gates and Littick, were the stars, especially Gates who caged three field goals, besides playing a wonderful floor game. Higgins, the Ohioans' captain, proved to be a worthy opponent to Hawk and in addition was one of their strong defensive men.

As soon as the whistle blew starting the game, it could easily be seen that the outcome would be very doubtful, and so it was. Both teams started with a rush and neither side was able to get any shots. Hawk commenced the scoring for Allegheny with a free throw from the foul line and soon made another from the same place. In a few minutes Littick made the first point for Wesleyan with a free throw and was followed by Hawk, who added another by the same route. This alternation of free throwing was kept up until Gates scored a difficult field goal for the visitors. This placed the score for the first time in favor of Wesleyan, but soon by the addition of two more baskets from the foul line on the part of Hawk and one on the part of Littick, the score was tied at the end of the first half 6-6. Allegheny failed to get a field goal in the entire period, which was the first time in a good many years that such an incident occurred.

The second half was even more exciting than the first for after a few minutes of play, Gates again started the scoring for the visitors with another field goal, but was closely followed by Nichols, tying the score for the third time during the course of the game. A free throw by Hawk again brought the gold and blue in the lead only to have Wesleyan forge to the front with another field goal by Gates. Two free throws by Hawk and one by Littick again tied the score at 11-11. At this stage of the contest fouling was very much in evidence as the close guarding of both fives made the play necessarily a little rough. Littick soon scored another basket from the foul line, which again put Wesleyan in the lead, but a sensational field goal by Thomas brought the gold and blue one point in the lead. Another goal from the foul line by the Wesleyan guard tied the score again at 13-13, while pretty field goals by Lynch and Cox again put both teams on even terms for the fifth time during the course of the contest. Dunbar was substituted for Thomas, who was forced to retire on account of his twisted ankle. Cox had been substituted for Mates who was removed for exceeding the personal foul limit. Now as the half was nearing a close with only about five more minutes to play both teams put forth their most strenuous efforts and the Allegheny five spurred on by the loyal rooting from the side lines started a whirlwind finish which culminated in the final victory. Wesleyan was also determined, for Higgins dropped the ball through the ring only to be closely followed by Hawk with a field goal and a free throw. This put the gold and blue in the lead by one point with only a few more minutes of play. Littick again displayed himself with a pretty field goal putting Wesleyan in the lead 19-18. During the intense excitement that followed, Cox, the Freshman recruit, tossed in the winning goal just a few seconds before the whistle blew.

The game in general was the best played contest seen on the local floor in years and will likely go down in history as one of the greatest games that Allegheny ever played. Every man on both teams played a spectacular game, especially Thomas who prevented the visitors from scoring at many critical times. Littick proved to be a most excellent foul shooter for the Wesleyan five getting seven out of twelve chances. Hawk was even better with ten out of fifteen chances Although the game was an exceptionally hard one to referee, Snyder of Harvard proved to be an efficient official, not only preventing the play from getting rough, but also detecting all the technical fouls. In the few minutes that Cox was in the game he played in excellent style, scoring two baskets at important periods, and holding his guard to one basket. With the hardest game of the season on the right side of the ledger, Allegheny will now have a fine chance to finish the season without a single defeat on the home floor. Following is the lineup and summary:

Allegheny—20.		Wesleyan—19.
Mates, Cox	R.F.	Wright
Nichols	L.F.	Lynch
Hawk, Capt	C.	Higgins, Capt.
Graham	R.G.	Littick
Thomas, Dunbar	L.G.	Gates

Summary: Field goals—Gates 3, Cox 2, Hawk, Higgins, Littick, Thomas, Nichols, Lynch. Fouls—Hawk 10 out of 15, Littick 7 out of 12. Referee—Snyder of Harvard. Time of halves, 20 minutes.

Notes on the Game.

Wright, the right forward for the visitors, failed to get a clean shot at the basket for Graham was in too close proximity, and generally got there before his man.

Ohio Wesleyan's team work was noticeably superior to Allegheny's. However, it was only a question of who was ahead when the timer's whistle blew.

Cox's work in holding his man to one goal would seem to guarantee him a place on the regular line-up.

Gates was the fastest, cleanest, hardest player that has appeared in an opposing team here in many years. He secured more goals during the game than anyone else.

The "shooting guards" of Wesleyan proved their right to that title. They secured five goals while the forwards got only two.

Allegheny's long passing proved a failure against a strong team.

The players were so interested in the game and the spectators were raising such a rumpus that the timer's whistle could not be heard at the end of the game. Someone had to hide

Continued on page four.

College Sermon

Fourth Monthly Sermon to be Preached on Next Sunday.

The fourth in the series of college sermons will be preached on next Sunday afternoon by Bishop William F. Oldham, ex-'82, of New York City. Bishop Oldham is the Corresponding Secretary of the Board of Foreign Missions, having been elected to that position at the last general conference in Minneapolis on account of his superior knowledge of missionary activities. Dr. Oldham had heretofore been missionary bishop to Malaysia where his wonderful success made him the logical man for the new office created at that conference. His ability as a preacher is undisputed

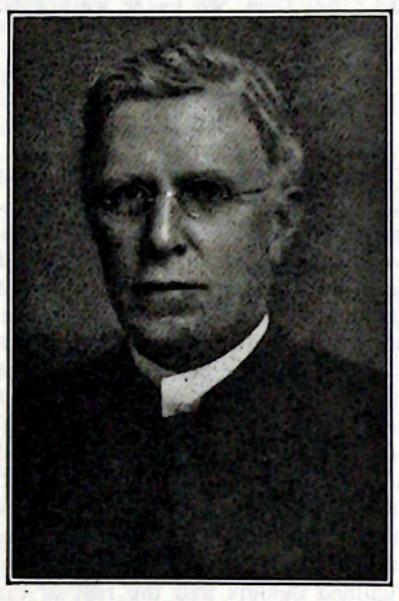

Bishop W. F. Oldham.

and the student body is assured a rare treat by coming out on next Sunday at the usual hour.

Bishop Oldham was the first Allegheny alumnus to preach one of the college sermons, he and Mrs. Oldham having attended here from 1879 to 1881, leaving at that time to finish their courses in Boston University.

Debaters Busy

In Preparation for Intercollegiate Contest Next Week.

With the approach of the day for the triangular debate among the teams representing the University of Pittsburgh, Wooster University and Allegheny, now set for March fourteenth, the local debaters have been very busy getting ready for their contests. In fact, since examinations a great deal of time has been spent in gathering material and in composing briefs. Last Monday the negative team was in conference with F. T. Stockton, of Rochester University, and both teams met Tuesday with Prof. S. S. Swartley, to read over and discuss the briefs and arrange a course of action. From now until the date of debate there will be probably two or three debates a week between the two Allegheny teams. The negative team consisting of Wieler, Hall and McLean will go to Pittsburgh to oppose the University there, while the affirmative team consisting of Sparling, MacGowan, and Armstrong will meet Wooster in Ford Chapel.

Oration Subjects Due

Faculty Requirement Regarding Second Term Productions.

Tomorrow is the last day for handing in second term subjects for theses and orations. All A. B. students are required to write a thesis and an oration and B. S. students may write two theses. The faculty regulations regarding orations follow:

The oration shall contain not less than 1500 words. The subject, together with an outline or a written account of the manner in which the oration is to be developed and a list of the works of reference consulted, shall at the time required be submitted to the President.

PLANS BEING MADE FOR BASEBALL AND TRACK

Plenty of Good Material in School—Managers Preparing Schedules.

With the approach of the end of the basket ball season increased interest in track work is being manifested. For several weeks already Dr. Dunlap has been getting the old men at work and sizing up the new men for promising material. With the stars of last year and a number of good men that have been found the prospects for a winning team in the spring look exceedingly bright. The schedule is at present rather uncertain on account of the severing of our athletic relations with the other colleges by our withdrawal from the intercollegiate league, but there are several meets anticipated. The meet of the intercollegiate league is still possible, and also a dual meet with Carnegie Tech. There has come an invitation from the University of Pennsy'vania to send a team to Philadelphia the last of April to take part in an all-star meet representing the big schools of the United States. Already seventy-five entries have been made. Dr. Dunlap is strongly considering sending a team of quarter-milers if it is possible to get one in shape by that time, and there is sufficient material in school to make a good showing in that event.

The old men who will be working again in the spring are Thomas, captain, sprinter and broad jumper; Doran, sprinter; Van Horn, distance runner; Wells, pole vaulter and high jumper; Winn, distance runner; Charles and William Dotterrer, weight men; Fahr, hurdler and quarter-miler; Zelwis, high jumper; and Brownell and Metcalf, distance runners. Among the new men the two most promising at present are Scott in the hurdles and sprints and McKay in the high jump and hurdles.

Dr. Dunlap has been making preparations also for base ball in the way of looking over new men and getting a line on the old players. The team did not suffer much by graduation of men last year, and with several stars that are known to be in the Freshman class a winning base ball team which has not been a feature of Allegheny athletics for some years is looked forward to. Manager Peterson has been working on a schedule and now has it almost completed. Within a few days he is expecting to have it done, so that it will appear in the next edition of The Campus.

Pitt Next Saturday

Strong Team from Smoky City to Appear Here.

Another speedy basketball five will be seen in action on the local floor when on next Saturday night the University of Pittsburgh tossers will match their strength against the gold and blue. According to the reports in Pittsburgh papers, the University is represented by the best team since basketball was inaugurated as one of the sports a few years ago. In the two games in which Allegheny defeated the Pittsburgh quintet last year, both were characterized by the hard playing of the visitors. With a defeat of the University of Pennsylvania to their credit and holding State College to a comparatively low score, the Pittsburghers this year will undoubtedly prove to be one of the best attractions of the present season. Their line-up is composed of a number of stars from Pittsburgh High School. This will probably be the last home game of the season, for next week the team takes a trip through Western Pennsylvania, playing Geneva, Grove City and Carnegie Tech on foreign floors. The season winds up when the University of Pittsburgh will be given a return game on March 21.

With the dedication of a new $50,000 physical laboratory, Washington and Jefferson College celebrated the 11th anniversary of the old Jefferson College in Canonsburg.

THE CAMPUS

OF ALLEGHENY COLLEGE

Established 1876

Entered as second-class matter October 30, 1904, at the Postoffice at Meadville, Pa., under the Act of Congress of March 3, 1879.

Published every Tuesday morning during the academic year by a staff of editors selected on a competitive basis from the students of Allegheny College and devoted to the interests of the college and its community.

Subscriptions $1.50 *a year;* $1.00 *in advance. Single copies* 5 *cents.*

The Campus is forwarded to all subscribers until an explicit order is received for its discontinuance, and until all arrearages are paid according to law. Subscribers are requested to inform the Business Manager of any change of address.

Communications intended for publication should be sent to the Editor or dropped in the box in the main hall of Bentley before 9:00 *a. m. Saturday.*

CHAS. S. MILLER, '13. Editor-in-Chief
553 Park Avenue

HARRY J. WIELER, '13, Assistant Editor

Associate Editors

ELIZABETH LORD, '13
PAUL W. JOHNSTON, '14
ELLEN OLSON, '13

Reporters

FRANCES NORTON, '13
HARTLEY J. HARTMAN, '15
ERNEST J. HALL, '13
THEODORE THOBURN, '14

CLYDE V. SPARLING, '13. Business Man'gr.
791 Market Street

MARCH 4, 1913.

The statement recently made by a prominent student in college that "whenever someone is appointed to take charge of a certain college activity, the majority of the students will say, 'It's your's now—see what you can do with it'," is to a great extent too true. It is true that there is a lack of spirit of co-operation in the various activities as well as in the college organizations. The idea of letting the other fellow do it, while not prevailing, yet has such a hold on a part of the student body, that every request for help in any line is as apt to be met with a grunt as with a "sure, I'll help."

Get Behind and Push.

Our college spirit is judged to a large extent on the outside by the success of outside activities and the spirit with which they are conducted. No enterprise can be representative of Allegheny College, which is supposed to be the work of two or three or the work of a number all working for personal advantage. We are apt to question the motive of the other fellow just a little too much when perhaps he is working more unselfishly and with better results than we ourselves. Every one knows that a railroad does not waste any excess fuel in drawing along extra cars or any excess weight. The college and the students who are working cannot afford to be held back by any one who is not willing to do his share for the good of the college and college activities in general. Are you hanging on behind? If you are—get off and push!

Activities on a Budget System.

Perhaps one of the most "progressive" ideas suggested at any college for some time, is the present plan at Ohio Wesleyan, which is just in its embryonic state, of placing all college activities requiring financial support, under a budget system. The plan is to estimate the approximate cost of running all the athletics, the college publications, the lecture course, etc., with all the students as patrons and then sell tickets which would give admittance to all events with the one ticket. The great argument for the plan is that it will place the things on a more business-like basis and that it encourages a better interest in everything, since the students are provided with tickets for all events. The plan is similar to that in use in regard to athletics here and would need very little alteration to meet the requirements.

The town merchants here, in considering the matter of college advertising recently, suggested that some means be devised whereby all the publications were controlled by a central board that could regulate the amount of advertising and various profits of the publications, and see to the proper management of the financial affairs. Under the present plan of student organization such a plan would be practically impossible, in that there is no means of determining student sentiment and student authority. The administration of such a board could be cared for only through the direction of a board appointed by a student senate—on the plan of the Central Finance Committee but more representative of student interest.

Just a Little Off.

The Red and Black Weekly of W. & J. for last week, in speaking of their coming basket ball games with Pitt, says: "On these games depends the championship of this district as, without a doubt, the team that defeated Westinghouse last night has no other possible rival in Western Pennsylvania." We beg to take exception with our worthy contemporary, to the extent that Allegheny is located in Meadville, Pennsylvania—just 22 miles from the Ohio state line. If our geography serves us correctly Washington is about 50 miles from the Ohio line, and hence not as far west as Meadville. As to the possibility of being a rival of Pitt and W. & J. in the basket ball line, we refer the editor to the comparative scores—Western Reserve defeated Pitt; Allegheny held a practice game with them and then the score was 69-6. But then, we never were good at figures!

BOSTON ALUMNI MEET.

The Boston Alumni Association held its annual meeting last Monday evening, February 24, at the Commonwealth Hotel, Beacon Hill, and echoed back some of the old Allegheroos and "Loud Let the Sons" that came floating this way after Saturday night. We were sorry not to be able to have had the affair on the 22nd, but the exodus of ministers from Boston to its environs on Friday and Saturday would have left the bunch sadly depleted. Of course we have already read the Campus and surely missed not being among the 450 that jollified among the dignified Seniors and the rest of the classes, and the Faculty. But the feeling of lonesomeness to be back that Saturday night left with us, was dispelled when we got together Monday and listened to the toasts "To Explain"—I. B. Gorham—but I'll put the list at the end.

Dr. B. Van Riper, '05, head of the department of Philosophy at Boston University, made a lively toastmaster—as Hillman said of him he is the foxiest man outside the zoo. The interesting toasts were interspersed with Allegheny songs, and the "eats" satisfying. Hillman, as the retiring president, had the banquet in charge and started off the business meeting until the new president, A. D. Andrews, '08, was elected. After the election of officers the following plans were made for the future. An advisory committee was appointed, rather elected, to work with the officers for general progression. This committee is now composed of Dr. Van Riper, Dr. H. W. Rand, '93, of the department of Biology, Harvard, and Miss C. D. Campbell, '95. This committee will also help to further interest in the 1915 celebration. Plans are being made for a weekly "get together" of all the Boston and New England Alleghenians, which will probably be held on Monday evenings at some convenient eats house. Rev. C. Thurston Chase was made an honorary member of the association.

I am writing as secretary, up to whom is the publicity stunt. It surely was good to get together. "Dick" gave us a good impersonation of Dr. Crawford in a speech, which was one of the side issues. The toast list follows:

B. W. Van Riper, '05—To Preside.
I. B. Gorham, ex-'11—To Explain.
A. D. Andrews, '08—To Recall.
F. H. Callahan, '12—To Relate.
Rev. J. W. Campbell, '93—To Forecast.
P. M. Hillman, '11—To Propose.

W. F. Maxwell, Secretay.

CONCERT IN CHAPEL.

Music lovers of Meadville were given a treat of an unusually fine nature in the concert given in Ford Memorial Chapel on Tuesday evening, under the auspices of the Pennsylvania College of Music. The soloists were Mr. Otto Ebisch, organist of the First M. E. church at Erie, on the organ; Miss Olga J. Weed, solo soprano in the St. Paul's Episcopal church, Erie, soprano; Mr. Clyde M. Miller, bass soloist of the First M. E. church, at Erie, and Miss Charlotte Marhofer, of Meadville, pianist.

Hulings Hall

Miss Elizabeth Lord, '13, Editor.

HULINGS HALL.

Miss Genevieve Cowan of Oil City, was the week-end guest of Miss Marion Whipple, '16.

Mrs. Grove was the dinner guest of Miss Ruth Baldwin, '13, Thursday.

The Alpha Gamma Delta fraternity had a dinner in their rooms at Hulings Hall, Monday evening.

The Misses Hamnett were guests of Miss Spalding at dinner, Monday evening.

Miss Dorothy Ungor, of Oil City, was the week-end guest of Janet Ellis, '15.

Miss Helen Thomas, '14, spent Sunday in Conneautville as the guest of Miss Kathleen Clancy, '16.

Miss Caryl Reynolds, '15, spent the week-end with her parents, of Pittsburgh, who are stopping at the Riverside, in Cambridge Springs.

Those entertained at the Hall for Sunday dinner were: Miss Florence Downing, '16, by Miss Marion Carroll, '14; Miss Elizabeth Best, '16, by Miss Edna Yost, '13; Miss Mabel Walker, '15, by Miss Harriet Basset, '15; and Miss Josephine Pierson, by Miss Ruth Baldwin, '13.

Miss Linda Johnston, '15, entertained Miss Janet Ellis, '15, Sunday for dinner.

Miss Ada Thompson, '14, was the guest of her parents at Cochranton over Sunday.

Mrs. Ross entertained the active chapter of Kappa Kappa Gamma and a few friends at a tea Wednesday afternoon.

Mrs. Williams, of Kane, is visiting her niece, Miss Marion Carroll, '14.

Miss Rowley gave a very helpful talk last Wednesday evening at the Y. W. C. A. Her subject was, "What really happens when one becomes a Christian." She said that conversion was merely finding one's self and the sooner in life one came to this conclusion, the easier the finding would be.

Miss Beulah Grauel led the regular Sunday evening Y. W. C. A. meeting. The subject was "Poet-Preachers." Miss Grauel selected the two poets, Tennyson and Whittier, as the most universally considered preacher-poets. She read selections from their poems and gave many helpful comments.

Guests Saturday evening at the Hall for dinner were, Miss Katherine Fowler, '15, the guest of Miss Hazel Duffy, '15; Miss Helen Thomas, '14, of Miss Ethel Gealy, '15; and Mrs. Charles Hasting, of Brookville, of Miss Mary Carroll, '16.

The Senior Tea held in the parlors of Hulings Hall last Thursday afternoon was most enjoyable. Mrs. Southworth was guest of honor. Miss Ruth Baldwin and Miss Vera Foster were hostesses, and Miss Ellen Olson and Miss Elizabeth Lord poured. Miss Ethel Bayard played several selections and the tea closed with a rousing Senior sing.

Unique in every particular was the fancy dress ball given by the Y. W. C. A. girls last Saturday evening, in the Hulings Hall gymnasium. Every girl appeared in a costume selected by herself. Much originality and a great variety of ideas were visible. Every conceivable personage was present, from the sly, tricky troubadour of the Middle Ages to the feeble old grandmother of the present day. Some of the girls appeared dressed, as for school in fresh pinafores; some in elaborate white dresses, adorned with big bows; some preferred the picturesque costume of the wandering gypsies; and some the customary garb of the old-fashioned old maid. A couple around whom centered much merriment during the entire evening was a pair from the country visiting the city for the first time. The young society bud was not forgotten, nor the classic Greek, while little Bo-Peep and Little Boy Blue were visible everywhere. At the intermission, after the eighth dance, ice cream and wafers were served. Near the close of the evening, after the grand march, college songs were sung and a few college yells indulged in with great enthusiasm. A large and appreciative audience looked on from the balcony.

By an action of the trustees of Bryn Mawr, the number of students is limited to 400.

ALWAYS

Visit the Star Grocery when shopping. The best things to eat in town.

YOU'RE LUCKY

to be able to choose from such a remarkable showing of fine clothes as are here displayed for Fall and Winter. We're lucky to have the opportunity of showing so fine a stock, because it falls to the lot of mighty few merchants to possess every new and desirable fashion and all the imported and domestic fabrics.

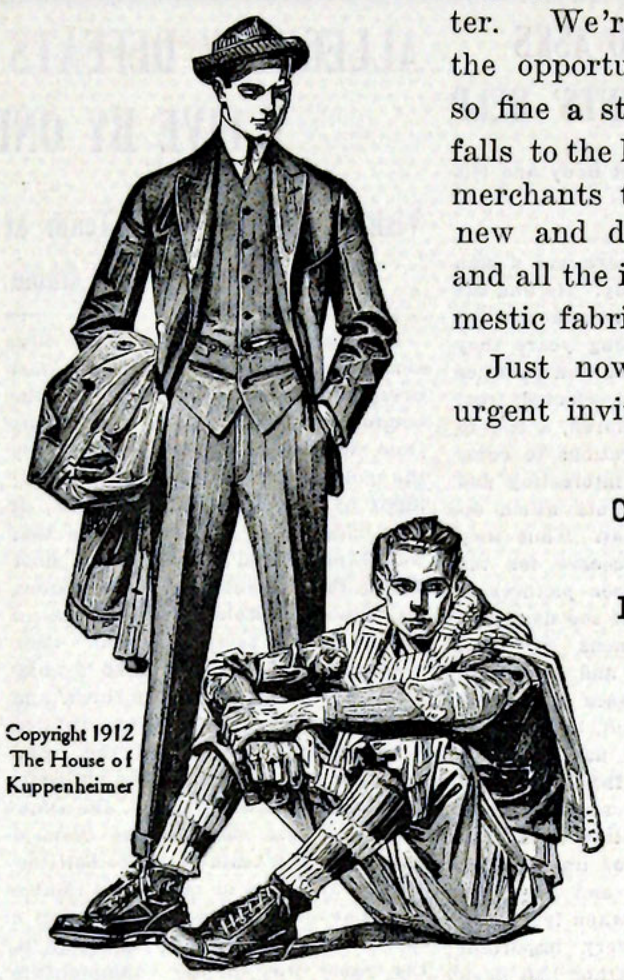

Copyright 1912 The House of Kuppenheimer

Just now we extend an urgent invitation to you to

CALL AND SEE THE REMARKABLE VALUES AT $15.00 $20.00 & $25.00

M. OHLMAN & SON

LAFAYETTE BLOCK

STANDARD QUALITY

There is no quicksand more unstable than poverty in quality and we avoid this quicksand by standard quality.

Tennis, Golf, Base Ball, Cricket, Foot Ball, Basket Ball, Athletic Equipment Catalogue Free.

A. G. SPALDING & BROS.
611 Main Street, Buffalo, N. Y.

College Agent

—for—

SPALDING ATHLETIC SUPPLIES

COLLEGE BOWLING ALLEYS

Thos. R. Fitzgerald, Cochran Hall

FOR THE BEST

Home-Made Candy

AND ICE CREAM GO TO

WHITE PARLOR

College Stenographer

Typewriting, Mimeographing, Etc.

Will give Bookkeeping Course to limited number of applicants, at once.

B. B. BRECKENRIDGE

Drs. D. C. & W. C. DUNN

DENTISTS

Arch Street and Park Avenue
MEADVILLE, PA.

NICHOLS' BOOTERY

"SHOES OF THE BETTER CLASS"

FRED MENDEL

MAKER OF MEN'S CLOTHES

Suits made to order from $16.50 up
Telephone 407
Flood Building. Chestnut Street.

PATRICK FLINN

CLEANING AND PRESSING

965 Market Street

J. H. BOWES & CO.

QUALITY BAKED GOODS
GROCERIES AND MEATS

East Side Store, Both Phones 122. New Central Store and Bakery, South Main, Both Phones 254.

MEADVILLE DRY GOODS COMPANY

THE NEWEST SPRING STYLES IN
TAILORED SUITS.
SPRING WRAPS.
DRESSES, EVENING GOWNS.
LINGERIE OR TAILORED WAISTS

NOW READY—AT

"The Daylight Store"

HARDWARE

GUNS, AMMUNITION AND FISHING TACKLE

D. A. GILL
989 Water Street

CIGARS AND TOBACCO

FOR COLLEGE MEN

A. W. BREST
916 Water Street

LOUIS C. POLLAY

CLEANING, PRESSING AND REPAIRING
939 Park Avenue
Three Doors South of Chestnut St.
MEADVILLE, PA.

F. K. EASTERWOOD

PRESCRIPTION DRUGGIST

S. E. Cor. Park Ave. & Chestnut St.

TELEPHONE NO. 80, EITHER LINE

DR. C. C. HILL

OCULIST AND AURIST

Over Tribune Office
Glasses Adjusted

FISHER'S CIGAR STORE

Corner Market and Chestnut

It's Not What You Pay But What You Get!

"Natural Shape" Lasts and Florsheim Quality insure comfort, long wear and enduring style.



The Florsheim SHOE

THE SPEED WILL GIVE YOU A STEADY GAIT

Five Dollars the Pair

The shoe for the man who cares

ELDRED'S

"THE HOUSE OF QUALITY"

253 CHESTNUT STREET

MOORE'S NON-LEAKABLE PEN

THE ONLY PEN YOU CAN CARRY IN ANY POCKET EITHER END UP AND NOT LEAK. ONLY AT

KEEP'S PHARMACY

WHAT PROFESSION ARE YOU CHOOSING?

If it is either MEDICINE, DENTISTRY, PHARMACY or CHEMISTRY, do not fail to learn the advantages of

The Medico-Chirurgical College

of Philadelphia

It is in the city which has been and still is the American Center of Education in these Sciences. It has Departments of and grants Degrees in all four of them. It has its own Buildings, comprising well-planned and well-equipped Laboratories, a large and modern Hospital, and the finest clinical Amphitheatre extant. Its Courses in each department are carefully graded. It has abundant and varied Clinical Material. Its faculties are renowned and of high Pedagogic ability. Its training is essentially and thoroughly practical.

Special Features are Personal Instruction and Individual Work; Free Quizzes; Ward Classes limited in size; Practical Clinical Conferences; Modern and Modified Seminary Methods; Special Lectures by eminent Authorities; Practice and Training in Technique, etc., etc.

Write today to the Dean of the Department in which you are interested for announcement describing the course and containing full information as to fees. Compare the advantages this college offers with any other before making a final decision.

Seventeenth and Cherry Streets, Philadelphia, Pa.

News Items

Orson Graham, '15, spent Sunday with his parents in Oil City.

Dr. and Mrs. Elliott and Prof. and Mrs. Riddle were dinner guests at the Phi Delta Theta house Sunday.

The local chapter of Sigma Alpha Epsilon were guests of Phi Delta Theta Saturday evening.

Last Sunday morning, Professor Beiler, of the Bible department, preached in the Blooming Valley Church, and in the evening at Lyona.

Doctor and Mrs. Lee, Miss Ethel Gealy, Miss Charlotte Whipple and Miss Cowan of Oil City were dinner guests of the Delta Tau Delta fraternity Sunday.

The active chapter of Delta Tau Delta fraternity and several of its alumni were entertained at the home of E. P. Cullum, '82, on East Chestnut Street last Wednesday evening.

The World's Sunday School Convention which will be held in Switzerland in July will have a good representation from Meadville. P. E. Thomas, '14, is included in the number.

Beginning with this week, and continuing for several weeks, a mission study class will be conducted by President Crawford. The work will be along the line of up-to-date civic problems.

A cablegram has been received from James G. Lane, '14, saying that he had reached Naples in safety and had enjoyed his voyage. Mr. Lane will go from Naples to Alexandria and will join Dr. Cobern at Cairo.

Dr. W. A. Elliott of Allegheny College lectured in Edinboro, Sunday morning, February 23, before a large congregation, under the auspices of the Conneaut Brotherhood. Dr. Elliott also lectured in Corry Thursday evening, Febuary 27.

The local chapter of Phi Gamma Delta was delightfully entertained at the home of Judge and Mrs. Frank J. Thomas on Grove street last Thursday evening. After the evening had been spent in games and music, a dainty luncheon was served.

The January-February issue of the Literary Monthly made its appearance on last Thursday and proved to be an interesting number. Many of the poems and stories were in keeping with the season, while the editorials and exchanges were cleverly written.

Robert M. Kurtz, '93, has become the managing editor of The Bible Magazine which is connected with the Bible Teachers' Training School. This is a very prominent position in the religious world and speaks well for the advancement of Allegheny's alumni.

Last Saturday evening the Phi Kappa Psi fraternity entertained the active members of Delta Tau Delta at an informal smoker. The evening was very pleasantly spent at "500" and in pleasant conversation. The favorite smokes were provided for those that indulge in the weed and at a late hour delicious refreshments were served.

The usual meeting of the Alliance Francaise was held last evening in the Library. Mr. W. H. Leavitt, who exhibited his famous picture, "The Lord's Supper" in the First Methodist Church some time ago, was the speaker of the evening and gave a delightful talk on Modern France. Mr. Leavitt spent several years in Paris as an art student and is intimately acquainted with conditions in France today.

Mr. J. W. Kinnear, '82, a well known attorney and Methodist layman of Pittsburgh, is a member of the World's Sunday School Commission, which sails from San Francisco March 1, for a tour of the world to end at the International Convention at Zurich. There are about thirty members of the Commission, of which the leading laymen are the members. Mrs. Kinnear, their two sons and daughter accompany the party.

The student Masons of the college entertained their lady friends at an informal gathering at the Saegertown Inn on Saturday evening. After an enjoyable dinner in the private dining room toasts were responded to by Messrs. Denison, '13, Haine, '13, and Hall, '13, Mr. Welker, '14, acting as toastmaster. After passing a very enjoyable evening the party returned to Meadville on the eleven o'clock car. Mr. and Mrs. George Davenport acted as chaperons.

The basketball games scheduled between the Seniors and Freshmen and Sophomores and Juniors for last Saturday afternoon were postponed until next Saturday at the same hour. The games in the interclass league this year have aroused an unusual amount of interest and the race for the championship promises to be very close. At this time the upperclassmen find it rather hard to get up a team, while on the other hand, the underclassmen have an exceptionally large amount of material to choose from and consequently show the effects of strenuous practice.

The annual bowling tournament, which was to commence during the past week, was postponed on account of the various contestants being unable to be present. It is the desire of the manager of the Cochran Hall alleys, T. Fitzgerald, '13, to have this tournament rolled off as soon as possible, for with the approach of spring, the interest in bowling generally lags and a tournament at that time is impossible. Each of the fraternities has signified his intention of entering in the competition for the new silver cup and undoubtedly strong teams will represent Cochran and Arter Halls.

The Y. M. C. A. meeting of Wednesday, the 26th, was led by Charles S. Miller, '13, who chose for his subject, "The Duties of a Christian." Mr. Miller enlarged particularly upon the duty of individuality and showed that college men should be among those possessing this quality to the greatest degree. In a final summary of the Christian duties the leader laid special emphasis upon the necessity of a Christian's being unselfish, consistent and sincere, retaining at the same time his characteristic individuality. On account of the character of the thought the after meeting was made one in which the men present were asked to give their ideas upon the proposed plans of co-operation in school at the present time. Several responses were made to this invitation and an interesting and profitable discussion resulted.

Last Assembly morning, Dr. Lockwood was given the time for a talk on the value of study. In so doing he read a chapter from a book he is working on for publication, which was full of suggestions to students in showing them how to make the most of their study. Several aims of study he first mentioned. Primarily is the purpose of getting a firm grasp of facts, not minute facts, but general ones. Second was to master the processes of thought, and last, study for discipline. In speaking of how to study to acquire the most, Dr. Lockwood said first that one must be interested in the subject, and one must be so sympathetic with all life and the world so that whenever he touches it it speaks his language. Study also with the thought of future availability, when quotations and illustration will come to your aid.

DR. STOCKTON, '07, SPEAKS TO MODERN PROBLEMS CLUB.

The Modern Problems Club met last Tuesday evening, the speaker of the evening being Dr. Frank J. Stockton, professor of Economics at the University of Rochester, Rochester, N. Y. He spoke on the subject, "Banking and Currency Reform." Dr. Stockton is a graduate of Allegheny College, class of 1907, and took postgraduate work at Johns Hopkins University where he received his Ph.D. degree in 1911.

In his speech he said that, as an economist, he considers banking one of the most important economic questions of the day. He said that 95 per cent of the business of the day is carried on by means of credit. While the question is not how to reform currency, it is how to handle currency. The present banking system is founded on the National Banking Act of 1863, a war measure, which authorizes three classes of banking cities: first, three large cities, New York, Chicago and St. Louis, which must maintain a 25 per cent, reserve; second, forty larger cities, one-half of whose 25 per cent. reserve must be deposited in the chief reserve cities; third, all country banking towns, which must maintain a 15 per cent. reserve, and must deposit 9 per cent. of that reserve in the chief reserve cities. By this system of depositing in the reserve cities, a monetary center is formed at New York City. The fault in this is that country banks draw on their reserve agents, who in turn draw on the New York institutions which cannot meet the demands in case of panic.

Dr. Stockton gave his personal criticism of the Aldrich plan, which on the whole he considers a step in the right direction.

Patronize Our Advertisers

KEIM PRINT SHOP

PRINTING AND ENGRAVING

Opposite Lyceum Theatre. Up-Stairs

"Service and Quality"

DREW THEOLOGICAL SEMINARY

A SCHOOL of theology for the training of men for the ministry of the Methodist Episcopal Church and other forms of Christian work, located in Madison, New Jersey, and New York City. For information address, EZRA SQUIER TIPPLE, Pres. Madison, New Jersey.

Red Cross Pharmacy

Agency for Guth, Johnson and Trowbridge Candies.

Everything Fresh.

249 Chestnut St.

GEO. T. WILSON & SON

Jeweler, Optician

Home of WATERMAN AND MOORE Non-Leakable Fountain Pens

ESTABLISHED 1874

PHOTOGRAPHY

That gives satisfaction. All work given careful attention.

MISS ANNA RAY

873 Diamond

CALL AT THE

Lafayette Barber Shop

FOR FIRST-CLASS WORK

GEO. P. KRESS, - Proprietor

H. M. Pettingell

ART STORE AND FRAME SHOP

966 Water Street, Meadville, Pa.

JOHN LEONARD

TOBACCO STORE

918 Water Street

Banking Service

Crawford County Trust Company

STUDENTS' BARBER SHOP

ANDREW J. SPORR, Prop.

250 Chestnut Street

JULIUS STAFF

MERCHANT TAILOR

CLEANING AND PRESSING. LADIES' WORK A SPECIALTY.

934 Market Street

—SEE—

BREAKIRON, THE PRINTER FOR BEST RESULTS

Market Street, Opposite Kepler Hotel

Always Crisp and Fresh.



The Sanitary Package.

FALL AND WINTER

MILLINERY

Fashionable Display of the Newest Designs in Trimmed Hats

Enterprise Millinery Co.

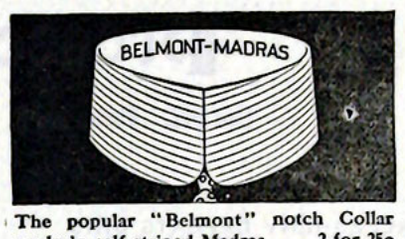

The popular "Belmont" notch Collar made in self striped Madras. 2 for 25c

ARROW COLLARS

Cluett, Peabody & Co., Makers

THE NEW FIRST NATIONAL BANK

UNITED STATES DEPOSITORY

Capital and Surplus $275,000.00

Your Business Invited

ASK THE SENIORS

the best place for a hair cut and first-class shave. They will direct you to

PERRY'S

"The College Barber Shop"

K. B. COLE

CIGARS AND TOBACCO

Shoe Shining and Hat Cleaning

Baseball Scores

MILLER'S GROCERY

Opposite Hulings Hall

CANDIES

TOBACCO AND CIGARS

J. A. SHAFFER

Fancy Groceries and Baked Goods

Cor. Park Ave. and Randolph Street

Both Phones 24

R. E. VETTER

CLEANING AND PRESSING

SUITS TO ORDER

THE **SANITARY BARBER SHOP** IS THE RIGHT PLACE FOR COLLEGE STUDENTS

FLOOD BUILDING, 286 Chestnut St.

F. A. ALBAUGH

GO TO **CHECKARY'S CANDY LAND** for FRESH HOME MADE CANDIES and HOT AND COLD DRINKS

The College Smoke Shop

H. DREUTLEIN

No. 228 Chestnut Street

'Phone 140



Do Not Search Any Further

AS it will not be necessary after you have gazed in wonder at the nifty tailored garments we are making for the "fellows" who appreciate the value of exclusive style and workmanship found only in Toggery from

"The Store Around The Corner"

Prosser Bros.

Suit 302. Phone 263-K. Crawford Co. Trust Bldg.

ALLEGHENY DEFEATS OHIO WESLEYAN BY ONE POINT.

(Continued from page one.)

the ball before the men could be induced to quit.

Thomas created quite a laughable spectacle when, on failing to secure the ball by a long dive, he went spinning across the floor like a top with his extremities waving in the air like wings and dragging amidship on the slippery floor.

Following is a tabulated list of the plays showing the detailed progress of the game:

	Allegheny	Wesleyan
Foul by Hawk	1	0
Foul by Hawk	2	0
Foul by Littick	2	1
Foul by Hawk	3	1
Foul by Littick	3	2
Foul by Hawk	4	2
Foul by Littick	4	3
Basket by Gates	4	5
Foul by Hawk	5	5
Foul by Littick	5	6
Foul by Hawk	6	6
Second Half.		
Basket by Gates	6	8
Basket by Nichols	8	8
Foul by Hawk	9	8
Basket by Gates	9	10
Foul by Littick	9	11
Foul by Hawk	10	11
Foul by Hawk	11	11
Foul by Littick	11	12
Basket by Thomas	13	12
Foul by Littick	13	13
Basket by Lynch	13	15
Basket by Cox	15	15
Basket by Higgins	15	17
Basket by Hawk	17	17
Foul by Hawk	18	17
Basket by Littick	18	19
Basket by Cox	20	19

GIRLS' BASKET BALL FIVE TO PLAY GENEVA SATURDAY

The most important athletic event of the season for the girls of Allegheny will be the Allegheny-Geneva girls' basket ball game to be held in the Hulings Hall gymnasium next Saturday afternoon, at 2:00 p. m. The Allegheny girls' team has been practicing hard for the last three weeks to get into good condition for the mighty conflict. Owing to the small number of girls who have found it possible to go in for basket ball this year, there has not been as strong a second team to work against as heretofore.

The Geneva girls have played several games this year. They have a strong team and are coming here with a determination to win. Two years ago this team was sent home defeated, and every Allegheny girl hopes that their experience at this time may be repeated.

The loyal support and presence of every Allegheny girl at the game on Saturday is necessary to the success of the game. Tickets at the price of 25 cents each will be on sale this week at Hulings Hall.

The probable line-up for the great game will be as follows: R. F., Edith De Land, '13; L. F., Mary Hoffman, '16, Harriette Bassett, '15; C., Margaret Seitz, '14; R. G., Mary Sansom, '14; L. G., Annie Bishop, '13, Anna McKenna, '16; alternates, Helen Harper, Marie Jones.

ATHLETIC TICKETS UNPAID.

Prof. Dewey urges all men who are delinquent on athletic tickets to see him before the next game and pay the remaining installment, as admission will be refused those who have not made arrangements with him to that effect.

RECORD SO FAR.

Allegheny has every reason to be proud. It will be noticed that in such games as have been won, with the exception of the game with Ohio Wesleyan, have been won by a large margin, whereas, in such games as have been lost, the score has been very close. The scores so far this year are printed below:

Jan. 10—Allegheny 49, Geneva 13.
Jan. 18—Allegheny 19, Oberlin 20.
Feb. 7—Allegheny 46, Bucknell 5.
Feb. 8—Allegheny 17, Penn State 21.
Feb. 15—Allegheny 69, Western Reserve 6.
Feb. 21—Allegheny 53, Mt. Union-Scio 6.
Feb. 28—Allegheny 20, Ohio Wesleyan 19.
Total—Allegheny 273, opponents 90.

It can be seen that Allegheny has scored her points in a ratio of 3 to 1. Considering the fact that three out of seven of these games were played on a foreign floor, the record is all the more remarkable.

GLEE CLUB AT FRANKLIN.

Last Friday evening the combined Glee and Mandolin Clubs gave a concert in Franklin under the auspices of the Boys' Club of the First Methodist church of that place. As a result of the reputation the organization has made with the people of Franklin in past years the Odd Fellows' Temple, where the concert was held, was completely filled to hear this year's club. The audience seemed greatly pleased with the program as rendered. The concert was a success from the standpoint of execution although the clubs were crippled on account of the absence of several strong voices. In the several numbers that the Glee Club appeared all parts were well carried and several times encores were responded to. The Mandolin Club was at its best for the occasion and delightfully gave several pieces. A feature was a quartet composed of two mandolins, guitar and flute. The male quartet also made a good impression with their number and encore. The soloists, Messrs. Downing, Smith and Rose, all sang well. Mr. Downing's solo, "Clan Alpine," with the Glee Club accompaniment, is especially to be mentioned. On account of sickness of several members of the club, it was necessary to change the program somewhat. Mr. Miller's selections for reading were rendered as only "Jimmie" can do it and were well received by the audience.

Manager T. Thoburn has a number of concerts arranged for the near future and the rest of the season. Next Friday night the clubs go to Greenville while soon after that they appear for the first time in Meadville in the Stone Church. The entire Easter vacation will be occupied by an extensive trip, the itinerary of which has not yet been announced.

STARR'S
Slice bread for luncheons.

NEW ATHLETIC LEAGUE.

The following is the general plan of organization of the new Athletic League of W. & J., Pitt and West Virginia:

The organization of a triangular athletic conference to include Universities of Pittsburgh, Washington and Jefferson College and West Virginia University has been brought about. It was announced recently that at a meeting at the Pittsburgh Athletic Association, which was attended by men prominent in the athletic affairs of these institutions, this league was effected.

Westminster College and Allegheny College had been invited to attend the meeting, but their representatives failed to appear, Allegheny's authorities advising that it was their intention to remain out of any association.

The four prominent rules decided on were the one year migratory rule, the four year rule, a rule requiring every athlete to be carrying at least 15 hours class room work per week, and a rule debarring all athletes from competition during the entire year, if they enter two weeks after the formal opening of the institution.

In the future, it was agreed that all three schools will live up to this migratory rule, without any restrictions whatever. That is, if a man plays at W. and J. during the academic year of 1911-12 in any branch of sport and enters Pitt the following year, he must remain out of all competition during the 1912-13 year, being eligible in 1913-14 however, provided he has played less than four years. This rule will entirely eliminate the "tramp" athlete and will prevent the migration of athletes from one institution to another.

In the rule calling for all athletes to be carrying at least 15 hours per week, it was specified distinctly that no night students will be eligible for any branch of athletics.

The delegates agreed that there should be no "splitting of hairs" in handling the affairs of the association, if its efforts were to be successful. An executive committee, to include a man from each school, will be formed, before which all disputes as to eligibility, etc., will be presented. No attempt will be made to tell the schools just what men are eligible, from a scholastic standpoint. That will be left up to the faculties and if they see fit to declare a man eligible, the other members will exhibit sufficient confidence in them to raise no question.

Pitt, W. and J. and West Virginia were originally members of the old Western Penna. and W. Va. league. Pitt became disgusted with the way things were being handled and withdrew several years ago. W. & J. dropped out unofficially about a year ago and West Virginia announced its retirement only recently. With Westminster and Allegheny out, the only remaining members are Geneva, Grove City and Carnegie Tech. It is not known whether these schools will attempt to continue the organization.

This year's Dartmouth track team will take a trip as far as Denver, Colorado, in the spring. Either Leland Stanford or the University of California will be met.

At Miami there has been organized a 500 club, the purpose of which is to support college athletics. The endeavor is being made to get 500 members for the club, hence its name.

Oxford and Cambridge are negotiating with Harvard and Yale for an international track meet to be held in this country next year. The Englishmen are very enthusiastic over the prospect of a meet, and a representative of the English universities has already interviewed the Yale athletic leaders, who are said to favor the plan.

STARR'S
Is where you get those good things for lunches in your room.

Allegheny College

Founded in 1815
Good Traditions, Strong Faculty
Unsurpassed Location, Reasonable Expenses

Catalogue sent free of charge to any address on application to
PRESIDENT CRAWFORD, Meadville, Pa.

MEADVILLE STEAM LAUNDRY
****
FLOOD BUILDING
****
BEN R. BEISEL
Agent

ERNEST F. MILLER
****
"The Gold Nugget Grocer"
****
—THE—
BEST GOODS THAT MONEY WILL BUY FROM THE BEST MARKETS
****
SPECIAL DISCOUNT
Of 10 per cent. to College Fraternities

The Western Theological Seminary.

Founded by General Assembly, 1825.
A complete modern theological curriculum is offered to students of all denominations.
Elective courses, leading to the degree of B. D.
Exceptional library facilities.
New dormitory, including dining room.
Gymnasium and athletic grounds.
For information apply to
PRES. JAMES A. KELSO. Ph.D,.D.D.

BOSTON UNIVERSITY
Lemuel Herbert Murlin, Pres.
COLLEGE MEDICINE LAW THEOLOGY

The School of Theology, modern, progressive, evangelistic, missionary, Methodist. Opens this year with nearly one hundred in the entering class (ninety per cent. of them college graduates). Hereafter only college graduates admitted. Chair of Missions just established. Tuition and room free. Additional buildings now being acquired.

L. J. BIRNEY, Dean,
72 Mount Vernon Street, Boston, Mass.

RAMSEY BROS.
*****
COLLEGE PHOTOGRAPHERS

THE NEW LYCEUM
* * *
REMODELED
* * *
Change of Vaudeville each Monday and Thursday.
* * *
RESERVED SEATS—Both Floors, 15c. On Sale 3:00 to 5:00 p. m.
* * *
PICTURES CHANGED DAILY.
* * *
Admission 10 cents, Both Floors

GRADUATE SCHOOL OF THEOLOGY
For College Men Exclusively
GARRETT BIBLICAL INSTITUTE
Evanston, Illinois
On the Campus of Northwestern University

UDICIOUS distribution of required and elective work. Credits received from all Methodist Colleges approved by the University Senate. The evangelistic, educational and social opportunities of Chicago. Diploma School of Theology and separate classes and distinct courses for those without college training. TUITION AND ROOM FREE. Numerous opportunities for self-help. For further information, address the president, CHARLES M. STUART, Evanston, Ill.

"The Rexall Store"
Ballinger & Siggins

Welcomes all students new and old. Take good care of yourselves, don't get sick, but if you do, remember our drugs are pure, and the service the best that four graduates of Pharmacy can furnish.

For The College Man
WALK-OVER
and
HANAN SHOES
BROWNELL BOOT SHOP

SPORTING GOODS
UP-TO-DATE
GAS LIGHTS AND SUPPLIES
FUEL SAVER STOVES
CUTLERY and SILVERWARE
Graham & McClintock
962 Water Street

Meadville Phone: Office 80, Res. 80-w
MAUDE HARPER
NOTARY PUBLIC
Stenographer and Typewriting
Multigraphing
Room 208 Crawford Co. Trust Bldg.

TEA ROOMS AND CRAFT SHOP
POTTERY JEWELRY
BASKETS LACE
CARDS

DR. A. JOHNSTON
DENTIST
Office Hours—8:30 a. m.-5:00 p. m.
901 Park Avenue

HENRY J. KRUEGER
FLORIST
FRESH CUT FLOWERS
ARTISTIC DESIGNS

GEO. SCHWARTZMAN
Headquarters for
DRAWING INSTRUMENTS
------AND------
COLLEGE SUPPLIES

H. E. ELLSWORTH
****
"THE LEADING PHOTOGRAPHER"
****
887 Market Street

I. M. RHODES & CO.
HARDWARE
Opposite Market House

HARTMAN & JUDD
Hardware Plumbing
Gas Supplies
Stoves Furnishing

THE SOURCE OF GOOD PRINTING
The MESSENGER PRINTING CO.
MEADVILLE, PENNA.