The Campus

OF ALLEGHENY COLLEGE.

VOL. XX No. 1. MEADVILLE, PA., SEPTEMBER 23, 1903. NEW SERIES.

Beginning of the Year.

Old Allegheny Opened Her Doors to the Largest Number of Students in Her Long and Honorable History. One Hundred and Sixty New Students Registered up to Monday Evening — Brilliant Prospects for the Year.

Last Tuesday Allegheny College opened wide her doors to what was the largest aggregation of young men and women ever recorded in her history. Up to an early hour Monday evening over 160 new students had been registered, and during the week many other names were added to the list. Hulings hall is filled to overflowing, and at first it began to look as though quarters would have to be secured for some of the girls outside of the hall.

Although college proper did not open until Tuesday, the campus Monday presented a scene of unusual hurry and bustle. Old students, anxious to get back, were returning early, while from the Erie and Bessemer stations to the college was an almost steady stream of old and new students.

At the registrar's office Dr. Elliott, ever ready to help out the be-fuddled freshman, was at his desk a portion of the time, although still suffering from the effects of his late severe illness.

As early as Tuesday and Wednesday of the week preceding the opening of college new students commenced coming in, and by Saturday a large number had secured rooms and were waiting anxiously for the opening of college. The opening day found the boarding clubs filled to overflowing and rented rooms almost at a premium. But now all are comfortably housed and are beginning to enjoy the true pleasures of a college life.

The first chapel service was held as usual in the afternoon, when the largest attendance in Allegheny's history joined in the first services and listened to President Crawford's opening words of advice and suggestion. He forcibly urged the three requisites to a college career: diligence, thoroughness and high ideals He outlined the policy of a small college of 300 students with money enough to maintain a strong faculty, to stock a well regulated library, to adequately equip the laboratories and to attract and hold as students young men and women who desire for themselves the best collegiate training that can be had. The gift of Mrs. Ballantyne of $30,000 to endow scholarships was announced, and Dr. Crawford stated his belief that endowments were like wrecks—if one happened two more were sure to follow. He prophesied two more similar gifts within a year.

The new students could not but remark the welcome afforded them both by the Y. M. C. A. delegates and by the old students in general. Allegheny has always tried to foster this general feeling of good fellowship and her efforts have not proved in vain. The fault lies in the student and not in the college if he does not find an easy acquaintance with the student body.

We notice by the college seating that the Freshman has already stepped on the toes of his rival, the Sophomore, by occupying not only his own rightful territory, but that of the Sophomore as well, and we cannot but predict a storm brewing in the near future. Let the Sophomore don his coat of mail lest the wily Freshman find him napping and defenceless.

But now that the college is so favorably under way, success must follow in every line. The unusual squad of football players indicates a strong team. Basketball material is plentiful; and our success in baseball in the spring term speaks well for the future outcome of that sport in Allegheny. The college is to be congratulated on its fall opening.

Among the alumni back for the opening were W. H. Lofthouse, of Albion, Pa., and S. G. Gillett, of Linesville.

$30,000 FOR ALLEGHENY.

Allegheny College Receives $30,000 from Mrs. Ballantyne, of Pittsburg, in Memory of her Husband—Money to be Used to Educate Men and Women for the Ministry—Most Opportune Gift.

During the summer President Crawford made many hearts glad when he notified the trustees and students that Mrs. Hettie F. Ballantyne, of Pittsburg, had given $30,000 to the college to endow scholarships in memory of her husband, the late Dr. James Alexander Ballantyne. The income of the fund is to be used to pay the college term fees of the sons and daughters of ministers of the Pittsburg conference and also the term fees of young men from the same conference who are studying for the ministry.

Dr. Ballantyne was for many years a worthy and honored member of the conference which receives such advantage through Mrs. Ballantyne's gift. At the time of his death, nearly one year ago, he had just closed a full term of six years as presiding elder of the McKeesport district. Dr. Ballantyne was an alumnus of Allegheny College, graduating in 1882. Those who were with him in college pay high tribute to his intellectual ability, and to his pure life and manly character. As an alumnus he was always a devoted son of his alma mater, who in turn honored him. In 1898 the college conferred upon him the honorary degree of doctor of divinity and in 1899 he was elected a member of the board of trustees. It was through his influence that Capt. John B. Ford was induced to build for the college the Ford Memorial Chapel. In many ways during his life Dr. Ballantyne showed his love for the college.

A little over a year ago Mrs. Ballantyne and her two sisters, the Misses Ford, gave a pipe organ to the college chapel. The present gift is a beautiful expression of her interest in her husband's college and in the conference which he so efficiently served. The scholarship fund, the income of which becomes immediately available, will not only serve to perpetuate the memory of a most worthy alumnus of the college, an efficient trustee, an ardent advocate of higher education, and a devoted minister of Jesus Christ, but it will wonderfully help a large number of worthy young people ambitious for a college education.

ERIE CONFERENCE NOTES.

Conference Attended by Many Allegheny Men.

The Erie Conference of the Methodist Episcopal church held its annual meeting at Warren, Pa., and on Wednesday evening Dr. Crawford gave a talk on the event of the educational anniversary, dwelling mostly upon Allegheny's growth, her prominence and power now. It was a fine talk, seasoned with the doctor's own personal experience, sacrifice and toil.

President Crawford presented to the Conference the keys of vault No. 2 in the new library building to serve as a repository of records and articles of historical value.

President Crawford and Rev. A. C. Ellis, '78, were elected delegates to the General Conference, which meets next May at Denver.

Among our active alumni in the conference we note

C. W. Miner, '81, Punxsutawney.
P. A. Reno, '77, Reynoldsville.
S. L. Todd, ex-'03, Salem.
W. H. Robinson, '60, Summerville.
W. H. Lofthouse, '99, Albion.
P. P. Pinney, '53, Brocton.
Horace McKinney, '95, Chautauqua.
V. F. Dunkle, '90, Cranesville.
W. P. Murray, '86, Dunkirk.
A. C. Ellis, '78, First church, Erie.
R. E. Brown, '01, Fredonia.
E. W. Springer, '03, Greenfield.
R. N. Merril, '04, McKean.
N. A. White, '95, Silver Creek.
T. J. Hamilton, '85, Clintonville.
E. L. Swisher, '99, Bethel church, Oil City.
Thos. Fornear, '04, Reno.
H. D. Potter, '01, West Hickory.
G. N. Gage, '96, Hazelhurst.
R. N. Scouten, '05, Blooming Valley.
R. N. Stubbs, '63, Cambridge Springs.
E. D. Mowry, '93, Conneaut Lake.
H. K. Steele, '99, Elgin.
E. C. Minnigh, '82, Espyville.
S. M. Gordon, '86, Greenville.
J. K. McDivitt, '04, Hamilton.
B. L. Perry, '88, Jamestown.
S. G. Gillet, '99, Linesville.
J. A. Hovis, '78, Millvillage.
H. B. Davis, '05, Mt. Pleasant.
J. W. King, '06 Penside.
W. F. Wilcox, '04, Sherrods and Waldo.
R. F. Randolph, '68, P. E. New Castle district.
J. W. Campbell, '93, First church, New Castle.
C. W. Foulke, '69, Wesley, New Castle
R. S. Borland, '69, comp. permanent annuity fund.

Among the superannuated ministers are A. J. Lindsay, '63; Lewis Wick, '68; J. W. Wilson, '48.

H. K. Steele, '99, R. E. Brown, '01, S. G. Gillette, '99, W. H. Lofthouse, '99, N. A. White, '95, L. L. Swisher, '99 and H. B. Potter, '01, were admitted into full connection, having graduated in the school of conference studies.

Rev. P. P. Pinney, '53, of Brocton, N. Y., preached his semi-centennial sermon, which was one of the greatest sermons that Erie conference has ever heard.

DEATH OF AN ALUMNUS.

Wellwood D. Thompson Dies in Georgia.

News has just been received of the recent death of Rev. Wellwood D. Thompson at his home at Fitzgerald, Ga., July 6, after an illness of four weeks. The body was forwarded to Oil City. The funeral services were conducted by Rev. Dr. Dodds.

Wellwood DeWitt Thompson was born May 14, 1875, at Harmony, Ontario. When 19 years of age he entered Allegheny college, and having completed the classical course, was graduated in the class of 1900. He was filled with the missionary spirit, but not being able to arrange to go abroad he went to Georgia with the Rev. S. D. Tuttle, and spent the three years of his active ministry in preaching and teaching. He was married October 1, 1901, to Miss Ethel Rinard, who with his parents and two brothers survives him.

Mr. Thompson was well known here and news of his death arouses genuine sorrow.

METHODISM IN ROME.

Article on Missions by Dr. Wm. H. Crawford.

The Epworth Herald of September 5 contains a very interesting article on "Methodism in Rome," by President Crawford.

Dr. Crawford contrasts the conditions there at the time of his former visit, eleven years ago, with those of last year, and brings to our notice the great advance, both material and spiritual, in that short time. The writer takes a decidedly optimistic view of the work and opportunities in Rome. The substance of the article was given in an address to the mission study class last spring in Ford Memorial chapel.

Dr. Charles Edward Locke, '80, at the Delaware Avenue Methodist Episcopal church, Buffalo, on August 6, delivered a sermon suggested by the anniversary of the death of President McKinley. His subject was: "Thoughts on the Anniversary of the Death of William McKinley." The text was: "Forasmuch as He was Faithful." Daniel vi:4.

FLATTERING TRIBUTE.

Western Christian Advocate Reviews Allegheny's Booklet With Commending Words.

From the Western Christian Advocate of August 26, we quote the following:

"Allegheny has just published a booklet of some forty pages with the above title, (Old Allegheny.) It is beautifully illustrated with fine half tones, giving views of the beautiful campus and the fine buildings. An historical sketch tells the story of the college from its founding, at the historic meeting in the big court house in the village of Meadville in 1815, to the progressive administration of Dr. Crawford.

"The cover of the booklet is heavy white parchment, on which the title "Old Allegheny" is printed in dark blue, with large English script, and set in a heavy frame of gold, thus representing the college colors. The mechanical execution is about perfect, the half-tones showing up with unusual effect.

"The booklet is a creditable production, and it is exceedingly fitting that it is published at this time when Allegheny college has just emerged from its old conditions and limitations and entered upon new conditions and opportunities."

The article occupies three pages and is profusely illustrated with cuts of Allegheny scenes. It is a most eloquent tribute to the high regard in which Allegheny is held.

IN THE GYMNASIUM.

New Apparatus Coming—Prof. Lewis Graduates at Harvard's School of Physical Training—New Gymnasium Hours.

Prof. Lewis, the popular gymnasium instructor, received the bachelor's degree in Harvard University this past summer, after a four years' course in the theory and practice of physical training.

Prof. Lewis announces a new regulation in gymnasium hours by which he refuses to give allowance for class cuts. The hours have been lessened to two hours a week for Seniors and three hours for the remaining students.

The sum of $250 has been spent the past summer on new apparatus, which will increase the facilities for "gym" work. A new horse, two mats 10x5, four new combination chest weights, a spring board, a punching bag and a pair of flying rings were among the apparatus purchased. The new room of lockers will also fill a long felt want.

Y. W. C. A. RECEPTION.

Young Woman's Association Plans Pleasant Evening for New Girls.

One of the most enjoyable receptions the Young Woman's Christian Association has ever had was given last Friday night. All the young ladies of the college and Preparatory school were invited and almost every one was present.

The chief diversion of the evening was progressive conversation, the "old" girls playing the role of boys. After the ices were served the remainder of the evening was spent in singing college songs.

A very delightful feature of the evening was the arrival of a well filled punch bowl from the Library hall.

The work of the Y. W. C. A. is well in hand and the best year since its organization is expected for the association.

The college greatly appreciated the fact that so many parents accompanied their sons and daughters to Meadville to aid them in making the right start on their college career. Among the many were, Dr. J. P. Marlatt and daughter, of Tarentum, Pa.; H. G. Giles and son, of Apollo, Pa.; Rev. O. H. Jones and son, of Andover, Pa.; Mr. Gilsey and son, of Wheeling, W. Va.; Mr. Coursin and son, of McKeesport, Pa.; Mr. McCracken and daughter, of Leechburg, Pa.

The New Students.

Unusually Large Registration—Who the New Students Are — Many States Represented.

An unusually large registration marks the opening of the college year. Upwards of 150 new students are enrolled. Following is a list of the college students, the names starred being those who came from our Preparatory school:

Abbott, Herbert N., Erie.
Amy, Howard D .A., Deckard.
*Arnold, Turner S., Clarion.
Baker, Wynona M., Greenville.
Bates, Florence L., Randolph, N. Y.
Berkey, Iva, Ligonier.
Boyd, Harry C., Union City.
Brock, Mary E., Meadville.
Courtenay, Amy V., Chillicothe.
*Cozins, Mary Rachel, Sheakleyville.
Crissman, Jessie C., West Newton.
Darrow, Ethel C., Lakewood, N. Y.
*Davis, Homer B., Kennerdell.
Dice, Carrie B., New Castle.
Donaldson, Archibald W., Du Bois.
*Drake, Daniel B., Cambridge Springs.
Fish, Fernando T., Conneautville.
Flaugh, Frank C., Meadville.
Fowler, Ethel C., Meadville.
*Fowler, Jennie M., Meadville.
*Googe, Charles M., Johnsonburg.
Griggs, Clarence H., Falconer, N. Y.
Haight, Charles F., Perrysburg, N.Y.
Hammon, Harry H., Knox.
*Hartung, Charles A., Evans City.
Hawk, James F., Petrolia.
Hayes, Ella M., Waterford.
Heilman, Fred L., Greenville.
Henry, Clarence, Wesleyville.
Hewit, Forrest A., Meadville.
Horn, Kenneth, Wilkinsburg.
Hotson, Charles M., Meadville.
Hull, Harold H., Greenville.
Johnson, Hattie O., Jamestown, N.Y.
Jones, Oliver G., Andover, O.
*Kelley, Elijah W., Versailles.
Kightlinger, Ralph B., Meadville.
*King, John W., Munhall.
La Bounty, Francis L., Ashtabula, O.
Leffingwell, Ben D., Kinsman, O.
Lynch, Mary E., Corry.
McAlister, Katherine M., Irwin.
McClintock, Walter I., Meadville.
McKinney, Ralph G., Franklin.
McKinney, Joseph M., Jr., Hebron, W. Va.
Mack, Walter S., Andover, O.
Mackey, William T., Meadville.
Main, William R., Titusville.
Martin, Elizabeth T., Kane.
Martin, Gearge G., Warren, O.
Mason, William O., Warren, Pa.
Miller, Benjamin F., Mt. Pleasant.
*Milliren, Effie A., Reynoldsville.
*Miner, Wallace H., Meadville.
Mossman, Robert G., Greenville.
Myers, Rolland, Johnstown.
Palm, Lorena G., Meadville.
Pettengill, Edna H., Corry.
*Phillips, Nathan H., Girard.
Phillips, Clayton C., Waterford.
Purdy, Charles D., Palmyra.
*Reilly, Minnedell, Osceola, Wis.
Rider, Virginia, Buckhannon, W. Va.
*Robertson, Andrew W., Panama, N. Y.
Roueche, Frank W., Meadville.
Rowley, George H., Wilkinsburg.
Russell, Robert W., Wilkinsburg.
*Shryock, Edward O., Meadville.
Silver, Thomas, Jr., Wellsville, O.
Stockton, Frank M., Edinboro.
*Stuntz, Ross M., Edinboro.
*Taft, William S., Youngsville.
Tillotson, Gustav K., Greenville.
Thompson, Frank M., Canonsburg.
Turner, Matthew, Braddock.
Vosler, Ray, Greenville.
West, Mable E., Corry.
Wilson, Virginia, Corry.
Zuck, Floyd J., Erie.

TAG PARTY.

Hulings Girls Adopt Unique Method of Getting Acquainted With their "Neighbors."

Monday evening of last week the Y. W. C. A. girls gave a "spread" in the Hulings kitchen. Each girl wore a tag bearing her name and address so that by the time the spread had disappeared the girls were acquainted with each other. The older students at Hulings are doing much to promote the feeling of comradeship and already the new girls are feeling thoroughly at home.

THE CAMPUS.

Issued Weekly by the Students.

One Year, $1.50. In Advance, $1.00.
Single Copies, 5 Cents.

The Campus is forwarded to all subscribers until an explicit order is received for its discontinuance, and until all arrearages are paid according to law.

Subscribers are requested to inform the Business Manager of any change of address.

Send all business communications to H. J. POLLOCK, Meadville, Pa.

Editor in Chief,
J. GAYLE NELSON.

Associate Editor,
MALCOM H. DEWEY.

Local Editor,
SAMUEL WILSON.

Reporters,
Religious Work—Miss Gertrude Roberts.
Literary Societies—H. M. Scott.
Society—J. R. Crawford.

Athletic Editor,
C. R. HAYES.

Exchange Editor,
H. B. MANSELL.

Alumni Editor,
MISS WINIFRED TERRY.

Manager,
H. J. POLLOCK.

Assistant Manager,
FRANK FROST.

Entered at the Postoffice, Meadville, Pa., as Second-Class Matter.

Could all the ambitions rampant in Allegheny college be realized the millenium would verily be at hand! All the fabulous gold of Ophir would be at the feet of the financier. The poet and the novelist would have won their laurel wreaths, while the whole world for the reformer would be revolutioned as quick as thought. Luthers and Buonapartes, Willards and Talmages would be strutting about in our very midst, all in the twinkling of an eye. However, we somehow suspect we shall have to continue our striving for the millenium much in the old prosaic way. But for many a man one ambition, at least, was realized when he first found himself facing the towers of old Allegheny. He could not help picturing to himself a future radiant with possibility. Visions of "what might be" danced before him, ideals pure and spotless beckoned him on and on and on until in his imaginative flight he at last was standing on the eminence of his heart's desire.

To the Freshman who comes to Allegheny thus hoping and thus aspiring we have a word of admonition: Do not, we implore you, allow anything in your college life to come between you and your ideals. Live as much as possible in their company. Live up to the resolutions you made before you left home. Be true to the best that is in you Don't let your ambitions die out Fill your life with consecrated purpose and attain it, no matter what the cost.

It is men of this character who have built up Allegheny in the past, and it is the men of this type who will secure her future.

We expect big things from our Freshmen.

* * *

Before long the various classes will be organizing for the year, and, we presume, again there will be the old factional splits which inevitably result in a set of officers unsophisticated and incompetent. It is rather to be expected that under-classmen will ignore the voice of reason and endeavor to get their respective tickets through, fair or foul. It's part of the game, and let them fight! But of upper-classmen, and of the present Senior class especially, we expect something totally different. The Senior class is the one which above all others demands closest unity and harmony. Its officers should be those who have the respect and admiration of all concerned and should be the choice of the entire class and not the product of partisanship. It is to be earnestly hoped that the class of 1904 will not mar what may be for it a glorious year by allowing factionalism to feed upon it. Factionalism destroys class pride and class love; it promotes discontent and saps away vitality. No class can live up to its capabilities while factionalism divides its ranks, and 1904 can not expect to make any record worthy of pride unless it starts the year with unity and perfect harmony.

* * *

Repentance is usually a matter of sack-cloth and ashes.

The blind step invariably results in bitter regret.

Good judgment and judicious caution prevent the hasty step and the heartache sure to follow.

Mere tinsel has lured to death many a man who believed he was attracted by purest gold.

Various influences are beckoning to the man new in college.

New paths are urged upon him.

The weakling blindly jumps.

The strong man deliberates, waits and weighs; and whatever move he makes, whatever associations he forms are the product of open eye and honest heart. Not for him are the sack-cloth and ashes, they are for the immature, the impetuous, the mental stripling.

Let the new man go slow.

* * *

To the members of the new Campus board a word of exhortation may be in order. We beg to impress upon each one that his position means work, work, work, and if there is any one who does not care to pay the price, a speedy resignation will facilitate matters very much. However, we have the utmost confidence in our staff and hope we shall not be disappointed in our belief that there is not a shirker on it.

* * *

The nomination of Mr. Thomas Fornear for the presidency of the Y. M. C. A. meets with universal approval. Mr. Fornear represents the stalwart in Christian character and has been one of the most active men in college. He deserves the honor, and the Association is to be congratulated on its choice. We bespeak for the new president the support of every earnest man in college.

JAMES O. PARMLEE DEAD.

Allegheny Alumnus Expires at Warren—Sketch of His Life.

The recent death of Col. James O. Parmlee, of Warren, arouses a feeling of sincere regret throughout this community.

Mr. Parmlee was born in Warren, July 10th, 1815. He attended the public schools and completed his education at Allegheny College, from which institution he was graduated in 1869. In 1862 he enlisted as a private in the 211th Pennsylvania volunteers and was mustered from service in 1865 at the age of 21 years. After graduating from college he studied law under the tutelage of Johnson & Brown and was admitted to practice in Warren county. He then removed to Erie where he practiced law for a time. Upon returning to Warren he became the junior partner of the firm of Johnson, Lindsey and Parmlee. One of the most important cases Mr. Parmlee had recently been engaged in was that of the Piso Company against a Cincinnati concern, who were alleged to be infringing upon the trade-mark of the former company. The case was carried along for an extended period but the final decision was in favor of Mr. Parmlee's clients.

Col. Parmlee was well and favorably known here.

ANNUAL Y. M. C. A. RECEPTION.

Young Men of the College Meet in Library Hall—Pleasing Program Rendered.

The annual Y. M. C. A. reception for young men was held Friday evening at Library hall, in which a large number of students participated. After a social hour pleasantly spent in all becoming acquainted and the new students being made to feel the spirit of good fellowship which pervades Allegheny's student body, J. E. Morrison introduced the evening's program of music and speeches. In very pleasing addresses Dr. Montgomery, Rev. Mr. Bugbee and Mr. Mansell emphasized the value to college students of giving attention to and adopting into their own lives those things which count for character and right living. The purpose of the Y. M. C. A. was said to be not only to promote morality among the students but that it stood for all that was good in every department of college life whether it be athletics or scholarship.

The college quartet enlivened things with some good music, and a well filled punch powl aided in making the event a decided success. Too much praise cannot be given to this organization of young men who play such a large part in Allegheny's affairs.

Pennsylvania College of Music

New Term Starts Under Auspicious Circumstances—Mrs. Dr. Knudson on the Faculty.

The Pennsylvania College of Music (originally chartered in 1887 as the Meadville Conservatory of Music) began its seventeenth year on Tuesday, Sept. 1st, under new management, with the largest and best faculty since its organization, and with the most flattering prospects of success. The property of the institution has been purchased by a company of the leading business and professional men of Meadville and a new charter has been applied for.

The faculty is composed of Prof. Harry Waithe Manville, as musical director and teacher of voice; Mrs. Thorpe Graham in the piano department; Mrs. Flavia Davis Porter at the head of the organ department, and Mr. James Browne Martin, teacher of violin, mandolin, viola and harmony.

Professor Manville has for two years conducted the College Glee club and will again conduct that organization this year. Mr. Martin will probably conduct the mandolin club. Mrs. Porter will play the college organ once a week in Allegheny's chapel service.

HONOR FOR AN ALLEGHENY STUDENT.

Mr. C. G. Farr Selected as Assistant Pastor of the First M. E. Church.

The work of the pastorate of the First M. E. church has become so heavy, on account of the large congregations and numerous large departments which require the pastor's attention, that the board of directors has decided to allow Mr. Bugbee an assistant, and Mr. C. G. Farr, of Fayetteville, W. Va., has been elected to the position. Mr. Farr is a member of the Junior class of Allegheny college and has been connected with the city Y. M. C. A. He has had considerable experience in pulpit work and being in training for the ministry his appointment as assistant to Rev. Mr. Bugbee seems especially appropriate.

NEW ATHLETIC REGULATION.

One More Restriction Placed Upon Professionalism—Athletics Must be Pure in Allegheny.

The faculty has passed the following rule regulating athletics:

Any member of any athletic team who during the official term in which the team plays, shall play a similar game under any other than Allegheny college management, shall thereby forfeit his position on the team.

The kind of students we want are honest, upright, ambitious young people who have an earnest purpose in coming to us, and who desire to make the best use of their opportunities.—College Bulletin.

THE POINT OF VIEW.



He—That Miss Beachleigh wears her clothes well, doesn't she?

She—They do look a bit well worn, don't they?—N. Y. Sun.

Man and His Achievement.

Man toils through long and trying years,
And, step by step, moves up the way,
And finally gets twenty-five
Or so per week, and thinks that they
Who hand it to him must collapse
Without his help and his advice—
And then some girl comes in and takes
The place he had at half the price.
—N. Y. Herald.

His Talent.

"John Henry, I'll thrash you soundly if I ever catch you telling another story that isn't true."

"And yet, ma, I heard you say to the minister that I had great imagination."
—Cleveland Plain Dealer.

To Rise in the World.

"Books that have helped me!" chuckled Tommy, as he piled enough bound volumes of the Congressional Record on a chair to enable him to reach the shelf where his mother kept the marmalade.
—Chicago Tribune.



The more particular you are about the style, wearing qualities, fit and price of your clothes, the easier it is for us ro please you with

Kuppenheimer's Guaranteed Clothes.

An Iron-clad guarantee of absolute satisfaction or your money back in every garment. You can't get more and may get less elsewhere.

Sole Agents for The Fecheimer Fishel Co. Celeb ated "Eff- ff" Clothing and B. Kuppenheimer & Co. Guaranteed Clothes.

M. OHLMAN & SON,

LAFAYETTE BLOCK,
913 WATER STREET,
912 MARKET SQUARE, MEADVILLE, PA.

BOSTON UNIVERSITY LAW SCHOOL

Opens on the first Wednesday in October. Three Years' Course leading to LL. B. degree. College graduates receive the degree of *Bachelor of Jurisprudence* at the end of three years, and may receive that of *Master of Jurisprudence* at the same time by pursuing special courses in (1) Jurisprudence; (2) International Law, International Arbitration, Diplomacy and Consular Service; (3) Spanish Institutions and the Spanish Code; (4) The Commercial Code of Germany or France; (5) Roman Law. **For College Graduates one hundred Scholarships of Fifty Dollars each.** Address

Dean MELVILLE M. BIGELOW,
Ashburton Place, Boston.

The Place to Get a
CLEAN SHAVE OR A
NOBBY HAIR CUT IN A
SHORT TIME IS AT
PERRY'S,
244 Chestnut Street.
Ask the old Students about our work . . .

He Felt Proud.

The Fiancee—I'm sure that you would be cool in the presence of danger.

The Fiance—Well, I don't like to boast, but you should have seen the way I kept my nerve when I called on your father.—Brooklyn Life.

Her Trip.

She took a little trip, but it
Was not for rest or air.
She didn't think of taking it—
She tripped upon the stair.
—Cincinnati Commercial Tribune.

QUITE SO.

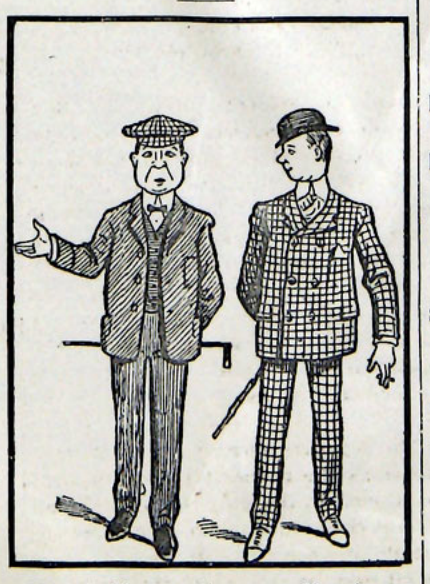

Man (with a cast)—According to my idea—there are two ways of looking at it.
—Ally Sloper.

Allegheny College Students Have Always Made the Most Money Working for the KEYSTONE VIEW COMPANY. One of their number cleared over $ 00.00 in four months last year. We have graduated former students of Allegheny College with us who are at present clearing above all expenses from $150.00 to $250.00 per month. All cannot accomplish the same, but some are and many can do as well as those referred to. Will you be one of them?

We have recently added a fine line of views from China, Japan, Korea, the beautiful island of Ceylon, the Hawaiian Islands, Porto Rico, the Netherlands, Belgium, Sweden, Colorado and South Africa. Our views of the Paris Exposition and Boer War will continue to be good sellers, and our new set of views of Switzerland is acknowledged by all as being superior to anything they have seen. We have also added largely to our already fine collection of Childhood and comic views, and our views of Alaska, Palestine, Egypt, Mexico, United States and other parts of the world, continue to hold first place with the public.

Our motto is quality first and quantity afterwards, although we are in position to offer both. We have a large force of photographers, who have won numerous medals, working for us exclusively in new fields of interest, and will always be in position to offer you the LATEST and BEST. Students who value their time should consider our work before making other engagements for their mid-summer vacation.

WE LEAD---LET OTHERS FOLLOW.

We have the only all-finished and perfect 'scope.
We have the only perfectly finished original views.
We have the only views that give clear and perfect detail.
We have the only artistic Hand Painted views.
We have the only views which focus perfectly.
We have the only views on which are printed an historical sketch.

Our Library Sets are acknowledged to be superior to all others, and our salesmen are making phenominal records in the sale of the same.

Our new Aluminum 'Scope is the best in its line.

A large number of the students of Allegheny College work for us every vacation. Make it a point to see our goods and we will leave the rest to your judgment.

For further information, address

KEYSTONE VIEW CO.,
Meadville, Pa. St. Louis, Mo.
Oakland, Calif. London, Eng.
Toronto, Ont.

A. G. Spalding & Bros.

Largest Manufacturers in the World of Official ATHLETIC SUPPLIES

Golf,
Base Ball, Lawn Tennis,
Field Hockey,

Official Athletic Implements.

Spalding's Catalogue of Athletic Sports Mailed Free to any address

A. G. SPALDING & BROS.,
New York, Chicago, Denver,
Baltimore, Buffalo.

TORDELLA.

Home-made Chocolates, Fruits and Fine Package Goods

CHESTNUT STREET.

Order of Service for College Chapel.

Organ Prelude.
Gloria Patri.
Call to Prayer. "Let the words of my mouth and the meditation of my heart be acceptable in Thy sight, O Lord, my strength and my Redeemer."

LEADER—O Lord, open thou our lips.
ANSWER—And our mouth shall show forth Thy praise.
LEADER—O God, make speed to save us.
ANSWER—O Lord, make haste to help us.
LEADER—Glory be to the Father, and to the Son, and to the Holy Ghost;
ANSWER—As it was in the beginning, is now, and ever shall be, world without end. AMEN.
LEADER—Praise ye the Lord.
ANSWER—The Lord's name be praised.

General Confession.

ALMIGHTY AND MOST MERCIFUL FATHER, We have erred and strayed from thy ways like lost sheep. We have followed too much the devices and desires of our own hearts. We have offended against thy holy laws. We have left undone those things which we ought to have done; And we have done those things which we ought not to have done; And there is no health in us. But thou, O Lord, have mercy upon us, miserable offenders. Spare thou them, O God, which confess their faults. Restore thou them that are penitent; According to thy promises declared unto mankind in Christ Jesus our Lord. And grant, O most merciful Father, for his sake, that we may hereafter live a godly, righteous, and sober life. To the glory of thy holy name. AMEN.

The Lord's Prayer.
Psalm.
Doxology.
The Apostles' Creed.

I BELIEVE in God the Father Almighty, Maker of heaven and earth; and in Jesus Christ, his only Son, our Lord; who was conceived by the Holy Ghost, born of the Virgin Mary; suffered under Pontius Pilate, was crucified, dead, and buried; the third day he rose from the dead, he ascended into heaven, and sitteth on the right hand of God the Father Almighty; from thence he shall come to judge the quick and the dead.

I believe in the Holy Ghost; the holy catholic church; the communion of saints; the forgiveness of sins; the resurrection of the body; and the life everlasting. AMEN.

Prayer of St. Chrysostom.

ALMIGHTY GOD, who hast given us grace at this time with one accord to make our common supplications unto thee, and dost promise that when two or three are gathered together in thy Name thou wilt grant their requests; Fulfill now, O Lord, the desires and petitions of thy servants, as may be most expedient for them; granting us in this world knowledge of thy truth, and in the world to come life everlasting. AMEN.

Scripture Lesson.
Prayer.
Hymn.
Organ Postlude.

Football Outlook.

Large Squad Out for Practice—Allegheny to Play Some Hard Games. Announcement of the Schedule.

The outlook for the college football team has never been more promising. Judging alone from the general enthusiasm manifested on the practice field and the large number of candidates for the first and second teams, it would seem that Allegheny will more than hold her own on the foot ball field.

Manager Smith was unusually fortunate in securing Mr. Bachman of Lafayette, to coach the team this fall. He played on the Lafayette team for two years at center, and was selected by Walter Camp as center on the All-American team. Last year he played on the Athletics for Philadelphia. Those who saw the work of Coach Eisenberg two years ago will be glad to see Allegheny return to the Lafayette style of play.

The following is the official schedule for the season:

September 26, Grove City at Meadville.
October 3, State College at State.
October 10, Westminster at Meadville.
October 17, Case at Cleveland.
October 24, Geneva at Beaver Falls.
October 31, University of Buffalo at Meadville.
November 7, Buchtel at Meadville.
November 11, Grove City at Grove City.
November 17, Grove City at Meadville.
November 17, Geneva at Meadville.
November 21, W. U. P. at Pittsburg.
November 26, Mount Union at Meadville.

MACLEAN ON FOOTBALL.

President of Iowa Expresses Himself on the Great American Game—Believes it a Good Thing.

President MacLean, of the University of Iowa, was recently interviewed by some anti-football agitator who probably exptected to secure a scathing statement as to the evils of the game. The following quotation shows what the head of the University thinks about the matter:

"In an experience of eighteen years, either directly or indirectly related to athletic committees in state universities, I have never known a player to be degraded by football. I have often known men without lofty instincts and possibly with low tendencies to go upon teams and I never knew them to go any lower and frequently have observed their elevation in every particular."

PRESIDENCY OF DISTRICT EPWORTH LEAGUE FOR DR. SMITH.

Convention Recently Held at Conneaut Lake Selects Allegheny's Instructor of History as Its Leader.

Dr. E. A. Smith has been recently elected president of the Meadville District Epworth League. Dr. Smith has been president of the Epworth League of the Stone church and has proved himself such an earnest worker in this line that his election to the presidency was in no way a surprise to his many friends.

The Epworth Herald of recent date mentions the successful opposition of Dr. Stuntz to the proposal to establish a governmental opium monopoly in the Philippines. Dr. Stuntz will be remembered by many of the students for his address last fall and his share in raising the missionary fund.

Where do College Men go for their Clothes?

Most of 'em go to . . .

SMITH'S

because they get the swell togs there and they don't cost them much, either.

Because that's the only place they can get College Clothing:

Hart, Schaffner & Marx

The largest as well as the swellest assortment of good clothing in town.

Priced from

$12 to $45

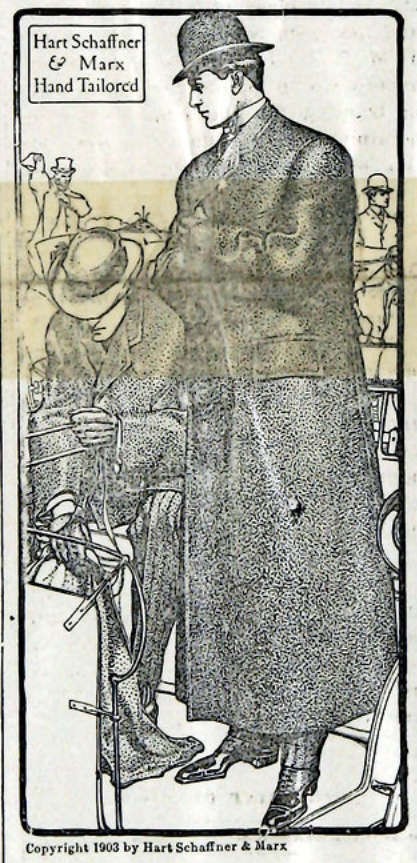

Copyright 1903 by Hart Schaffner & Marx

Rain Coats,

same as shown by fig. H. S. and M. kind,

$15 to $30.

We make a specialty of

Dress and Full Dress

clothes, and have a good assortment in stock at ail times.

Always New Things tn Furnishings.

Come to us when in need.

The Place Smith's Toggery The Place

Allegheny College

FOUNDED IN 1815.

Good Traditions, Strong Faculty,
Unsurpassed Location, Reasonable Expenses.

Catalogue sent Free of Charge to any Address on Application to

PRESIDENT CRAWFORD,
Meadville, Penn'a.

J. M. ROBINSON,
Corner Water and Arch Streets,
GROCER.

Schumacher Snow Flake Flour.
White House Coffee.
Canned Fruits of All Kinds
Heinz's Baked Beans.
Angel Food and All Kinds of Cakes.

LADIES' AND GENT'S
Watches and Chains.

A very large selection of RINGS of all kinds.

Brooches, Pins, Sleeve Buttons.

SILVER SPOONS of all kinds at

W. HECKMAN'S,
Water Street.

Always Get the Best!

We are the leaders in the cutting and making of Fine Custom Clothes. Our suits have the snap and style of the best city tailors. Prices reasonoble.

Hilgendorf Bros.,
Savoy Block, Chestnut St., - - Meadville, Pa.

The Pennsylvania College of Music

CHARTERED AUGUST 1, 1903.
Opened for the New Year, Tuesday, Sept. 1.
Corner Center St. and Park Ave.

BOARD OF TRUSTEES.

T. L. FLOOD, President.
E. A. HEMPSTEAD, Secretary.
A. C. HUIDEKOPER.
B. L. SINGLEY.
W. S. McGUNNEGLE, Vice-Pres.
C. S. BURWELL, Treasurer.
F. C. SOUTHWORTH.
ARTHUR L. BATES.
JOHN J. HENDERSON.
Office Secretary, MISS MARY E. HOWE.

FACULTY.

Harry Waithe Manville, Musical Director and Teacher of Voice.
Mrs. Albert C. Knudson and Miss Mary Thorpe Graham, Teachers of Piano.
Mrs. Flavia Davis Porter, Teacher of Pipe Organ.
James Brown Martin, Teacher of Violin, Mandolin and Viola.
Mr. Martin will also teach Harmony, Counterpoint and Theory and History of Music.
Miss Leona Woodcock, teacher of China Painting.
Miss Edith Roddy, Teacher of Drawing and Water-color Painting.

"HANAN" Shoes for Men.
"CROSS" Shoes for Women.
NEW SHAPES. NEW HEELS. NEW TOES.
A. H. Kohler,
THE BUSY SHOE STORE, 208 Chestnut Street.

Western Pennsylvania Medical College,
PITTSBURG, PA.
SESSION OF 1903-1904—EIGHTEENTH YEAR.
Medical Department of the Western University of Pennsylvania.

Graded Courses of Eight Months: Commencing Oct. 1, 1903. Four years required. Instruction practical. Superior clinical advantages offered students. College and Clinic Buildings NEW, and added and extensive Laboratories and Apparatus. Hospital Medicl Clinics, and Ward bed-side Clinics, Surgical and Medical, Operating and Maternity, and Dispensary and Out-door Clinics daily. Laboratory work continuous. Quizzes regularly. For particulars, address

Dr. J. C. LANGE, Dean.
129 Ninth St., Pittsburg, Pa.

Business Correspondents will address
Dr. W. J. Asdale, Secy Board of Trustees,
5523 Ellsworth Ave., Pittsburg, Pa.

WHY YOU SHOULD HAVE YOUR PHOTOS MADE BY
FOWLER.

1st.—They are best posed.
2nd.—They are best lighted.
2rd.—They are the latest styles.
GROUPS A SPECIALTY.

STUART'S
- PHOTO-STUDIO -
245 Chestnut Street.

Chafing Dishes
Nickel Ware
Cutlery
Gas Light Supplies
Allegheny Gas Mantles
Reading Lamps
Stoves, etc.

Graham & McClintock,
962 Water Street.

PICTURES AND PICTURE FRAMING
HARRY M. PETTINGELL,
964 Water Street.

Fuller Dry Goods Co.
Dry Goods, Cloaks and Millinery.
MEADVILLE, PA.

Drs. D. C. & W. C. Dunn,
DENTISTS,
Corner Water and Chestnut Sts.,
MEADVILLE, PA.
Office Hours: 8:30 a. m. to 12 m; 1:30 to 5 p. m.



Mendel Bros.

Rain Coats

That will neither spot nor wet through. $10 to $30. Fully Guaranteed.

Top Coats

of the right make and kind.

Stetson, Hawes, Howard Hats.

Mendel Bros.

Items of Local Interest.

Students, Patronize Our Advertisers.

Flunked yet?

Join a literary society.

Subscribe for The Campus.

Don't forget the Y. M. C. A.

Did the Freshmen bring the mosquitoes?

You can't get along without your college newspaper.

The football coach has arrived and started the men at work.

R. A. Cook is back in school after an absence of one year.

G. W. Ensign, '02, is in town calling on old friends at the college.

The pulpit of the First Presbyterian church was occupied Sunday morning by Dr. A. C. Knudson.

The Freshmen are just beginning to realize the full significance of that term "agressive faculty."

Rev. Joseph Marlott, of Tarentum, brought his daughter to school last week and spent several days in Meadville.

Prof. Clarence Ross was an instructor in Greek in the summer school of the University of Chicago during the last vacation.

Walter S. Giele, a former student in this college, left last week for Ithaca, N. Y., where he will enter Cornell University.

A. J. Williams, of Butler and F. E. Smith, of Franklin, both of the '03 class, are visiting at the Sigma Alpha Epsilon House.

Fred Shaffer, Kenith Horn, Fred Heilman and Clarence Callender were initiated into Phi Gamma Delta Fraternity Friday night.

Roger H. Motten, of Allegheny, '01, has resumed work in the Loveland, Cal., schools. He was re-elected at an increased salary.

Drs. E. A. Smith and A. C. Knudson addressed the district convention of the Epworth League held at Conneaut Lake during the summer.

W. B. Ward, ex-'06, is making a visit at the Sig House before leaving for the University of Pennsylvania where he will enter this fall.

Mr. F. P. Miller, who was in school last fall, was a visitor at the Phi Kappa Psi House Sunday. Mr. Miller will re-enter college this winter.

Caleb McCune, '03, spent a few days in town last week before leaving for the University of Pennsylvania where he will enter the medical department.

Tracy T. Allen, of Allegheny, 1902, was married recently to Miss Catherine Button, of Fredonia, N. Y., Rev. R. E. Brown officiating. Mr. Allen has been elected principal of the high school at Kane.

During the summer Miss Helen McClintock was the guest of Miss Eva Hart, of Girard, at a house party. Miss Hampson, of North East, and Miss Breene, of Corry, were also members of the house party.

Bishop Thoburn, '57, spent the month of August in Portland, Ore., with his children and grandchildren. He expects to return East for the meeting of the Missionary convention to be held in Philadelphia in October, and after that meeting to return to India.

Dr. Frank C. Lockwood, professor of English and English literature in Allegheny College, supplied the pulpit of Hyde Park church, Chicago, during the month of August. He at the same time did some research work in the library of the University of Chicago.

Wilcox is not back as he lacks only three hours. The loyalty to The Campus of Wilcox has not diminished and he gladdened the heart of the editor with a generous "bunch" of "copy" for this issue.

Dr. Smith led the Y. M. C. A. meeting Saturday night. The students were urged to make a right beginning. In the business portion of the meeting Thos. Fornear was nominated for the presidency of the association.

What the Class of 1903 is Doing.

C. L. Chase has accepted a position with the Y. M. C. A. in Portland, Ore., as assistant director.

Miss Ruth Townley is teaching in Kinsman, Ohio.

Miss Clara Miner is teaching in Girard, Pa.

C. B. Croxall is at Boston Theological school.

Miss Bertha Peterson is in Denmark, and expects to travel in Europe for two years.

Herbert Taylor fills the position of boys' secretary of the Y. M. C. A. in Montclair, N. J.

Miss Marian Bemis is assistant principal in Tidioute High school. C. M Freeman is filling position of principal in the same place

Miss Ada Palm and Miss Marie Tuholski are teaching in the Preparatory school.

J. J. Squier is with the Naval branch of Y. M. C. A. in Brooklyn, N. Y.

H. G. Harris is representing a Pittsburg house in Rochester, N. Y.

Miss Erma Rogers is teaching in Franklin, Pa.

Caleb McCune is at University of Pennsylvania.

S. C. Lampe is on the staff of the Pittsburg Times.

Homer Spohr is working with the B. & O. R. R. as civil engineer.

E. F. Craig is at present in his father's bank at Warren, O.

Miss Alice Thomas is at her home in Conneaut Lake.

Miss Jessie Williams expects to enter Drexel Institute in Philadelphia.

Geo. S. Davenport and John Tordella are doing civil engineer work on the B. & O. near Parkersburg, W. Va.

Franklin is studying law in the University of West Virginia.

Pentz is teacher of science in the Greenville High school.

Williams and McCune will take up a course in medicine in University of Pennsylvania.

E. W. Springer is preaching at Greenfield.

Miss Florence Peck is preceptress and teacher of modern languages in Chamberlin Institute

Miss E. Mae Steffner is teaching at Cattaraugas.

Marsh is principal of the Conneautville High school.

Anderson is attending the Boston Theological Seminary.

The New Foot Ball Rules.

Study of the New Regulations Shows That Far Greater Changes Have Been Made Than Was at First Supposed—Aim of the Revisers Is to Remove All Chances for Rough Tactics—Heavier Quarter Backs to Be Used.

Football men think that the recent changes in the football rules are not yet half understood. As the rules become studied they indicate that even greater changes than have been stated before have been made.

It is admitted that the greatest change is in the rule which makes only seven men allowable in any play behind the line unless the ball is within 25 yards of an opponent's goal. The rule, which has been created as rule 10, relating to protection for the full back, will make a remarkable change in punting.

Heretofore the full back has been in the habit of putting his team on side, when possible, after a kick, and perhaps allowing them to gain possession of the ball, gaining all the ground made by the kick. The new rule makes it impossible for the full back to put his men on side, and impossible for him again to get possession of the ball after a kick.

The rule was made to stop the unpleasant exhibitions which have come to be made of the beating back of the full back after he had punted. Some of the plays, which included fierce blocking, shouldering and rough handling, were disagreeable to the spectators, and it was decided to cut this department of play out for good. The abolition of all rough play after a kick will take away one of the most familiar exhibitions of the game.

The new rule relating to the change of goals has an added change in its allowance of either eleven choosing the "kick-off" for themselves of their opponents after it has been scored against. It is thought that this new rule will give the weaker team more of a chance than it had before for a possible score, and that every big eleven will be scored against earlier in the season the coming fall than a year ago.

Little attention has been drawn to the new rule which gives a penalty of 20 yards' loss for holding an opponent. The old rule was that the ball would be lost after holding, and the drastic new rule probably will prevent holding more than the older regulation. Tripping is hereafter to be penalized by 20 yards, and hereafter tackling below the knees will be permitted. There was a rule against tackling below the knee, but it had become a dead letter. A unique rule is that which provides for a possible conflict of penalties enforced by the umpire and the lineman, who, under the new rules, is an assistant umpire. It provided that, if there is a conflict of authority and different decisions on the same point of play are given, the ball shall be ordered back to where it was before and the play ordered over. The rule declares specifically, however, that if a player is declared disqualified he must retire from the game at once in every case.

One result of the new rules which is expected is that the quarter backs shall be much heavier men than last year. It is thought that many elevens will play heavy men and run them with the ball like half backs.

An almost unlimited lot of trouble is expected for the umpires and other officials by the new checker board rule, which demands that the men who run with the ball go five yards outside the spot where the ball was downed, provided that the quarter back runs with the ball.

SCHOOL OF JOURNALISM.

New York Newspaper Owner Gives $2,000,000 for the Purpose.

Joseph Pulitzer, of New York, has recently provided the sum of $2,000,000 to establish a school of journalism at Columbia university. A new building for the school will be erected on Morningside heights at a cost of $500,000 for the school, which will hold toward the university a relation similar to that of the other professional schools as the law school, the school of medicine and the school of mines, and like them will be national in scope. An important feature of the organization of this school will be an advisory board, to be nominated by the donor. This board will aid in devising a plan and course of instruction that will meet every requirement on the scholastic as well as upon the more strictly practical side.

Doctor Montgomery, of Allegheny College, was at Chautauqua again this season.

FOR FINE SHOES

TRY THE

NEW SHOE PARLOR,

221 CHESTNUT ST. HENRY J. RICE.

For Stylish Turnouts go to

Chas. Muckinhoupt & Bro.

Proprietors of

LIVERY, BOARDING and SALE Stable,

Corner Market and Center Sts.

Either Telephone, 104.

MEADVILLE, PA.



If You Wish a Good Novel

Get THE RED KEGGERS, by Eugene Thwing. It is the best book of the year. We have the largest stock of fine Stationery, Blank Books, Drawing Paper, and Instruments in the city.

GEORGE SCHWARTZMAN,

Book Seller and Stationer.

Jersey Athletic Suits and Sweaters a Specialty.

F. G. PRENATT.

GO TO THE

Hotel Lafayette Barber Shop.

THE FINEST IN THE CITY.

DR. W. B. TOWNSEND,

(Successor to Dr. Cyrus See,)

DENTIST.

Room No. 7, Phoenix Block. MEADVILLE, PA.

Cravenette

WITH THE OPENING OF SCHOOL COMES THE QUESTION OF DRESS. YOU MUST WEAR A RAIN COAT TO BE IN IT.

PRICES $1.00 TO $30.00.

ALSO A COMPLETE LINE OF FALL SUITS AND OVERCOATS.

STEP IN AND INSPECT OUR LINE.

STUDENTS ALWAYS WELCOME.

Chas. Veith,

Clothier. 943 Water St. Tailor.

J. A. RUPERT,

DOCTOR OF DENTAL SURGERY.

248 Chestnut Street, Phone 328-3.

Hours—8:30 to 12:15; 1:15 to 5.

KEPLER HOTEL

MEADVILLE, PA.

Writers Wanted

Cash for local news items and original articles. Prospectus for stamp. John T. Mason, Hancock, Md.

GIVE ME YOUR LAUNDRY.

I Shall Take it to the

Park Avenue Laundry

Where it will be done in First-Class Shape.
Domestic Work a Specialty.

KELLEY.

GO TO Ballinger & Siggins FOR

COLLEGE SUPPLIES.

Drugs, Perfumes, Etc. Draughtsman's Supplies, Artists' Materials, Photographic Goods, Huyler's Candies.

Water and Chestnut Streets, Meadville, Pa.

Office Hours: 9 to 12 and 2 to 4.

DR. C. C. HILL,

Eye, Ear, Nose and Throat.

Near Diamond Square, Meadville, Pa.

GLASSES ADJUSTED.

GIVE YOUR LAUNDRY TO

Eisman

It will go to the Meadville Steam Laundry where it will be done in first-class shape. Domestic finish a specialty.

Try and be Convinced.

Walk-Over

The Best Shoe Made

Sold only by

A. L. BEACH,

217 Chestnut Street, - Meadville, Pa.

BEAUTIFUL LINE OF EARLY

Fall Millinery

AT THE

Enterprise Millinery Store.

Announcement of Opening later.

PARTRIDGE'S

Athletic Outfittings.

Everything for Recreation.

Foot Ball, Basket Ball and Gymnasium Outfittings.

Order through D. A. BOLARD, 599 North Main Street, Meadville, Pa.

HORACE PARTRIDGE & CO.,

4 Franklin St., - Boston Mass.