This Paper a VOICE for VICTORY

THE CAMPUS

OF ALLEGHENY COLLEGE

Special War Bond Show Issue

Vol. LXVI, No. 8 MEADVILLE, PENNSYLVANIA NOVEMBER 19, 1942

$30,000 Goal of War Bond Show

War Show

Help Put it Across!

"We kicked at the ammunition cases to warm our feet and slapped the guns to free the ice and warm our hands, and when they came peeling down out of the sun and the clouds, gray-silver, fast, and with the high, sharpening, whining scream, we were ready for them, just as ready as we could get. When they'd dropped their stuff and when they'd gone, and we knew that at least our ship was safe, we thrust the empties aside with our feet and took a smoke and talked about you folks at home, and did you really understand that we were there and what we were doing."*

Yes, we understand and Allegheny college and the city of Meadville are going to do something about it—together. A new high, and we hope, a continuing one, in the relations between the college and the town has been reached with their joint cooperation on the war show which Allegheny students are putting on in the high school auditorium December 5, with the purpose of selling bonds to the townspeople.

Everywhere in Meadville the efforts of the Allegheny students who originated the show have received staunch support. The plan has been presented to various local civic groups, such as Rotary, Kiwanis, Lions, the Chamber of Commerce, and others, and everywhere they have been warmly welcomed. Bond selling groups for both the city of Meadville and for Crawford county have given full approval to the show and have evidenced their desire to help make it a success.

The show will be a success. Any student who saw "The Spider" when it was presented in the Playshop can vouch for its high entertainment value. The men's chorus singing Fred Waring's arrangements of outstanding war songs will undoubtedly be a big hit. The show will be staged in the middle of Meadville's big war stamps and bonds drive week and should sell somewhere in the neighborhood of $30,000 worth of bonds, all credited to Allegheny's quota. We can't miss.

We can't miss, that is if Allegheny students, as a whole, get out and support the few courageous, far-sighted individuals who planned the show and have carried it this far. Both men and women are needed for all kinds of work in connection with the show and the bond sales drive. Already many have signed up but more will be needed to build "bond-shelter" booths made of sandbags from which pledges to buy bonds will be received by Allegheny secretarial students, to serve as ushers and messengers and in other correlated work. Volunteers may sign up in the central office of the War Activities committee in Dr. Long's outer office in Bentley hall.

This is a big thing, the biggest thing that has hit Allegheny's campus in a long time. Temporarily, it shoves all other extra-curricular activities into the background. It is a real privilege for any student to serve on such a worthwhile project and we hope that every student will back this show to the limit.

* *We Fought Through to Murmansk*, Sat. Eve. Post, Nov. 7.

Show is Feature of War Bond Drive, December 1-7

Additional Student Services Needed to Insure Success of Project According to Statement of Sorce, Chairman

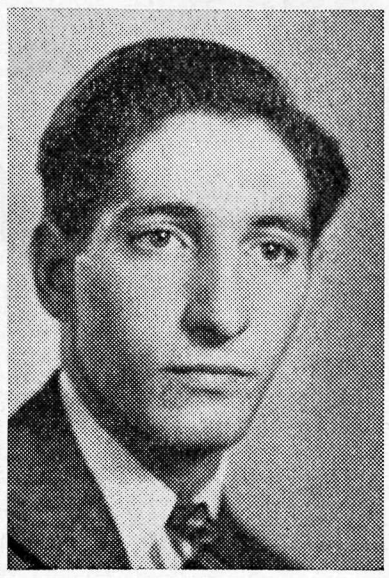

JOE SORCE

Sorce Originates War Show Idea

Joe Sorce, pictured above, this week broadcast an appeal for student volunteers to aid in the war show downtown, idea of which he originated. He is co-chairman with Janet Anne Smith, of the show which will be presented by Allegheny students on December 5. Price of admission to the show will be $18.75, or the purchase price of a $25 war bond.

Sorce, a member of the junior class, is due to be called by the Army Air corps in the early part of December. He is a member of Sigma Alpha Epsilon.

Calling All Students!

Loud and urgent calls for additional volunteers to aid in the war-bond show were issued by Joe Sorce, yesterday, explaining that several hundred students will be needed in all kinds of work to make the show and bond sale successful.

Eighty co-eds will be needed to turn on glamour and sell bonds downtown, from December 1 through the 7th. "Bond-shelter" booths will be set up in the banks and on street corners for sale of the bonds. Typing students will be needed to put the purchasers' names on the bonds. Men will be needed to build the sandbag booths.

Vaudeville talent is needed, and ideas for the show and bond sale, in addition to the many volunteers wanted to construct and handle the props for "The Spider." Again Sorce appealed to all Alleghenians, asking that they phone the War Activities headquarters, Dr. Long's office, Bentley hall, and volunteer for some kind of work. Phone number of the office is 242.

To do a good advertising job, more publicity people are needed; men and women to paint posters, operators for a sound truck that will send news of the drive through Meadville streets, and originators of new ideas to put the drive before the city's citizens. Advertising writers are needed to send stories to the Tribune.

The make-up room in Arter hall has been donated by Mr. John Hulbut, and will be made the central office for all constructive and poster work. Volunteers will sign up in Bentley hall; however, all materials for posters will be kept in the Arter hall room.

Summing up the picture, Sorce said, "Our greatest need is manpower and we hope all Alleghenians will volunteer their services in this drive to sell bonds for Uncle Sam."

Students, Town Unite

Citizens of Meadville, as well as Allegheny students, have been taking an increasing part in the planning and arranging for the bond drive which will take place from December 1 to 7.

Bill Robertson and Joe Sorce have already contacted the Rotary club, Lions club, and Kiwanis club, and plans have been made to contact all of the other civic clubs before Thanksgiving. After vacation, a battery of Allegheny girl volunteers will circulate among the tables at the meetings of these clubs and take the actual pledges from the members.

Bonds will be sold at all of the leading Meadville stores and the three local banks during the campaign week. The booths will be open all day and will be operated by volunteers from the college.

There will be over two hundred student workers needed to operate the various booths and among these many who can type. There will be needed in addition to these other student workers.

The whole campaign is being carried on as a joint project between the citizens of Meadville and the students of Allegheny. Mr. John Bainer of the Crawford County bank and Mr. Charles Miller of the First National bank have been very active in promoting the campaign. Through the efforts of Mr. Bainer all of the leading industrial plants will be contacted and pledges will be taken for the drive. Mr. Charles Truran of the Park theatre and Mr. Robert Bates of the Tribune, are also giving valuable support. Mr. Robert Murphy, acting as coordinator between the efforts of the college and those of the towns people, has lent very valuable assistance in that respect and also as advisor to the student publicity committee.

"Not every Allegheny student can buy a 25-dollar bond to help out in the Meadville bond drive, but every Allegheny man and woman can work on the show, can help sell bonds, and can contribute ideas and labor," according to Joe Sorce, co-chairman of Allegheny's part in the Meadville-Allegheny bond drive, December 1-7, who also announces the increasing coordination of all the forces working on the show—Meadville businessmen; the drama department's big contribution, "The Spider;" the mass male sing of Fred Waring arrangements, directed by Drew Kapusta; the solicitation of some prominent outside person to help sell bonds during the show—all are swinging along toward the culminating high spot of the whole drive—the spectacular Allegheny college bond show, December 5.

According to Robert Murphy, Publicity Director, Treasury War Staff, "Allegheny's efforts in the forthcoming bond drive will spearhead the Meadville drive. With the combined efforts of Allegheny students who will put on and advertise the show, and the Meadville people who will buy the bonds and cooperate with the advertising, the show is becoming a joint all-college, all-Meadville Project, and will, undoubtedly, be a complete success."

$30,000 has been set by the students as their goal, to be realized through the sale of 25-dollar war bonds during the drive. Each person who purchases any extra (excluding the regular 10 percent bonds) December 1-5, whether from the students or the Meadville people who are selling them, will be also purchasing a ticket to the giant show. Thus the project becomes a three-way benefit: Allegheny students can derive the same enjoyment from working on the show as they get from participating in Singers, or Playshop, or art activities; Meadville people will be entertained by one of the biggest shows presented here in years; and, above all, the United States will be brought probably $30,000 nearer winning the war.

At next Tuesday's chapel, pledge blanks will be handed out that students can take home with them, thus facilitating their parents to buy bonds which will be credited to Allegheny's quota. Checks for these bonds may be made out to any one of the three Meadville banks: Merchants' National, Crawford County Trust, and the First National bank.

Efforts have already been made to have **Life** magazine send a photographer to Meadville to get pictures and write-ups of the drive since the show, which, as far as it is known, is the first project of its magnitude to be given in the country.

Sorce, who originated the whole project, and Janet Anne Smith have been working incessantly on the undertaking—securing the help of hundreds of students which will be necessary in putting the show across; in contacting outside attractions which will add to the entertainment value; and in setting up scores of advertising schemes together with Buck Newson and Joe Backus and their advertising committee.

Since the advertising phase of this drive is one of the most vital needs for making this show a success, it is hoped that students will contribute not only physical assistance along this line, but that they will also make mention of any possible advertising schemes they may think of—ideas for cartoons, advertising writing, etc.

Roll Your Own

Women to Roll Bandages for Red Cross Each Monday

All women students are asked to roll bandages for the Meadville City hospital, Monday evenings from 7:30 to 10:00 p. m. in the dining room alcove of Brooks hall.

"The large group of girls that worked Monday night certainly showed enthusiasm for the work," announced Joan Hexter, '45, chairman of the Red Cross work on campus. "We completed our quota in an hour, and next Monday I intend to have a larger amount of bandages to be rolled." Miss Hexter has appointed the following heads to co-ordinate freshman activities in this voluntary work. Marjorie Kift is in charge of Hulings, Joan Risser and Barbara Moran, Cochran, Joan Riley, Tarbell, Julia Larson, Hammett, and Mary MacNiven, Beebe House.

A large box will be located in the pine room of Brooks hall, in which all scrap wool is to be placed. Freshman women will use this to knit afghans.

The Meadville City hospital is in dire need of volunteers to help in sewing. All those, that are interested in helping in this work should contact Joan Hexter as soon as possible.

MARINE CORPS

Representatives of the U. S. Marine corps will be on the campus next Monday, November 23, to examine and enlist students. Applications for enlistment may be obtained at the Dean's office.

All men interested should report to the Dean's office as soon as possible.

Scholastic Level For Reserve Men Stressed by Dean

The Dean of Men wishes to call attention to this statement issued by the joint Army-Navy-Marine corps-Coast Guard College Procurement committee.

"It shall be the duty of the armed services representative in each college (in our case Dr. John R. Schultz) to notify appropriate Army, Navy, or Marine corps representatives of withdrawal or failure to maintain good standing on the part of enlistees at his institution. A student is considered to be "in good standing" as long as his academic record is maintained at the level or above that required by the institution for the conferment of a baccalaureate degree. A student will be considered as "not in good standing" if he fails at the end of any academic term, quarter, or semester to maintain normal progress (i. e., to maintain the scholastic average required by his institution for the conferment of the baccalaureate degree), even though the institution is willing to allow the student to continue on probation."

This means at Allegheny that a man must pass 15 or 16 hours per semester to remain in good standing.

Announcement

A recruiting board from the U. S. Navy will return to the campus Monday, Nov. 30, to enlist students. They will also complete enlistments for those who have not fulfilled requirements.

Those interested should report at the office of the dean of men at once.

Intersorority Ball Features Mal Hallet

Mal Hallet, the New England band leader who has played chiefly around Boston during the last few years, has been chosen to play for the Inter-Sorority dance which, in cooperation with the War Activities committee, will take the place of each individual sorority fall formal.

According to Louise Bowman, general dance chairman, this dance will be strictly formal and will be held in Brooks hall, this Saturday evening, November 21.

The band under the direction of Mal Hallet has won fame nationally and has appeared on the Spotlight Band program. He smashed an all-time attendance record earlier this year in the Green room of Hotel Edison, New York City, and has made movie shorts for Warner brothers. Now he is playing regularly five nights weekly over N. B. C. Last week two of his releases were chosen to be among the high ten hits in the country. "Dearly Beloved" and "I Came Here To Talk for Joe" are among some of his most recent recordings. His vocalist, Donna Drake, will be featured with the band.

Assistants to Louise Bowman are: Betsy Strouse, Jane Patterson, Emily Jane Gould, Jane Sinclair, Dedra Marshall, and Nancy Lawrence.

Hats Off!

High praises to the members of Alpha Chi Rho for their patriotic fervor! A grand total of 39 war bonds has been purchased by this chapter!

THE CAMPUS
of ALLEGHENY COLLEGE

Published Since 1876

Editor . . . . . Henry Gardner
454 North Main St., Phone 1011
Assistants to Editor . . . . . Warren Winkler, Peggy Williams
News Editor . . . . . Peggy Laley
Assistant News Editor . . . . Charlotte Snell
Sports Editor . . . . . Lewis Dundon
Assistant Sports Editor . . . . James Jenkins
Feature Editor . . . . . George Robinette
Technical Editor . . . . . Burton Neiner
Typing Editor . . . . . Jeanette Pyle
Copy Editor . . . . . Virginia Bennett
Business Manager . . . . . Osborn Belt
Assistant Business Manager . Raymond Carper
Circulation Manager . . . . . Bob Leach

YEAR SUBSCRIPTION RATE . . . $1.50

Member
Associated Collegiate Press
Distributor of
Collegiate Digest

Published Thursdays during the school year by students of the college.

15

Entered as second class matter, October 30, 1904, at the Postoffice at Meadville, Pennsylvania, under the Act of March 3, 1879.

"Classes" Topic Of Town Meeting Tonight at 8:00 p.m.

The other day the doctor got out his stethoscope and gave Allegheny a thorough going-over. His diagnosis was: low morale, weak pulse, a slump in the study region, and a restless feeling.

He prescribed a Town Meeting. Now a town meeting is a very pleasant way to cure Allegheny's ills. It's a get-together of faculty and students every Thursday at 8 p. m. in Arter 15 to hash over problems and dish out suggestions. And Town Meeting gets results! Remember how sorry you were that you missed that classic session on Allegheny's war effort? After Town Meeting went into its song and dance on the subject, the whole campus was humming with activity.

That time Town Meeting put Alleghenian hands to work. Now it's going to work on their heads—find out what's ticking in there these significant days. The topic: ARE CLASSES OUT FOR THE DURATION? Should education be packed away in moth balls until after the war? If not, should courses be purely technical and practical? Are students taking a fatalistic attitude toward their work? Are they justified in letting down now?

This is important. It is important if you are a he and she member of the faculty or a him and her member of the student body. This means you with the brown, blue, gray, green eyes, you with the specs on the end of your nose, you with the imprint of a dink still on your forehead, you with the Phi Beta Kappa key hanging on your watch chain.

Come to Town Meeting on Thursday night. If you have a date, bring it with you. If you have a class, bring the class along. Here is your chance to evaluate the courses at Allegheny, constructively criticize the methods of teaching and the attitudes of learning.

Campus Receives Award Of Merit

A second-class certificate of the 26th All-American Newspaper Critical service was recently awarded the **Campus** for its publications during the fall semester of last year. Robert Brossman, '42, was editor of the **Campus** at that time.

Sponsored by the Associated Collegiate press, the service gives the following awards: All-American—superior; First Class — excellent; Second Class—good; and Third Class—fair.

Mr. Fred L. Kildow, director of the A.C.P., made the announcement in a letter to Henry Gardner, present editor. Mr. Kildow also stated that the delay in distributing the certificates was due to the fact that the number of entrants was so great that the judging was not completed till late last spring, after the closing of most colleges.

Mobile Blood Bank Unit Arrives In Meadville Soon

Students who have not yet signed up for a donation of blood to the Red Cross, will have ample opportunity to do so in the immediate future as the mobile blood bank unit is arriving at the end of next week. If the unit does not arrive because of Thanksgiving vacation, there will still be another chance to contribute blood in December when it returns to Meadville.

Already there have been quite a few who have signed up but certainly the number falls far short of what it could and should be. As the Red Cross is in great need of stores of blood for the army, many more students should feel it their patriotic duty to make this contribution. Furthermore, this is a splendid opportunity for every student on campus to do something really worthwhile for the war effort beyond what he may already be doing.

Lt. Jones on Leave From Pacific Duty

Lieutenant (j.g.) Richard Jones, class of 1939, returned to school early this week from active duty with the U. S. Navy in the South Pacific. He left Tuesday morning.

Jones, a member of Phi Beta Kappa and captain of the varsity swimming team while at Allegheny, has served approximately 20 months with the navy.

His brother John, also of the class of 1939, is stationed on the east coast with the Atlantic fleet. Both are members of Phi Gamma Delta.

Office Opened In Bentley For W.A.C.

Office hours for the newly-created central office of the War Activities committee in Dr. Long's outer office in Bentley hall will be from 1:00 to 3:00 o'clock every afternoon, according to George Hill and Larry Larson who are heading the office. Phone number of the office is 242.

The office will serve as an information center for all campus war activities. Students wishing to apply for war work may do so at this office. Records of stamp and bond sales and of all students registered for war activities will be kept on file. Addresses and names of all students in the service which are available will also be kept there.

Doctor Bruce S. Wright, prominent alumnus, will speak at the annual Thanksgiving service at 4:00 p. m. this Sunday in Ford chapel.

"A New Thanksgiving" will be subject of Dr. Wright's speech on this occasion. Music will be supplied by Allegheny Singers.

All residents of Meadville, as well as Allegheny students, are invited to this service.

Beards ? ? ?

Razor Blade Ban Taxes Ingenuity

Poll Shows Both Sexes Can Take it

Threatening shortage of razor blades has led the **Campus** staff to believe that the college fellows will be running around with beards very soon in the future. The campus was scouted to find the reactions of the students during the past week, and some of the comments are:

Pat Pittinger—"That's all right for purely platonic dates."

Don Turk—"The fellows can always borrow my electric razor."

Betty Orbin—"A date's a date, razor blades or no razor blades."

Chet Hardenburg—"Beards make the men more masculine, so why not let them grow? We'll all be in the army anyhow so what's the difference?"

Ruth Gelbach—"I'll grin and beard it."

Jack Strome—"I'll start worrying when I start shaving more than once a month."

Betty Buckingham—"Beard or no beard, they're still men."

Parker Long—"In view of the fact that I shave once per week, I'll sharpen up one of Dad's straight razors or let the army furnish some razors."

Dottie Colley—"Buy a nail file and file them off."

Dick Kahl—"It doesn't worry me because I don't have a beard yet . . ."

Ruth Forrester—"Anything for the war effort!"

Dick Green—"I'll wait until my beard grows long and braid it."

Caroline Dawson—"Lend him my electric razor."

Dick Benson—"I'll wear a brush cut beard."

Paula Prange — "It would be pretty awful."

Janet Ann Smith—"I'm in favor of any sort of 'back-to-nature' movement and anyhow maybe the Allegheny men will look more like men then."

John Foster—"I probably will find that a pair of scissors will still be quite appropriate."

Joe Sorce—"I'm going to the air corps in about two weeks so I'll let Uncle Sam furnish the blades."

Gene Smoot—"I'll use a rough towel."

Allan Reece—"My grandfather wore a beard, so why can't I?"

Lou Meyers—"If the girls like it that's all that matters."

Murray Anderson—"Just sent home for 50 boxes of blades so why should I worry?"

Barbara Bender—"If they can't help it, and they can't get razors, boys look the same with beards as without them, so it's O.K. by me. I'm strong for national defense and also for my own defense."

Harry Conroy—"This impending requisite may mean the extending of the House of David to our campus."

Bob Todd—"This will cause people to wonder about the change in character of some faces. Therefore, with all due regard, onlookers will have to look below the surface of the beard if possible."

Paul Jenkins—"Why worry about shaving? We'll get it blown off soon enough! Just rope off the Rustic Bridge and let it go at that."

Jim Scott—"I'll continue to let my hair grow until it covers the rest of my face."

W.A.C. Sends College Song Books To All Students in Service

An Allegheny song book, containing college and fraternity songs, will be sent to each student in the service whose address has been obtained by the War Activities committee. The books will be sent out this week in order to reach the boys before Christmas.

With the book will also be sent a Christmas card from the Allegheny students. Arrangements are being made by Virginia Bennett, publicity chairman of the WAC.

Announcements

Students expecting to do practice teaching during the second semester should see Dr. C. S. Miller, third floor of Bentley hall, by next Tuesday, Nov. 24.

A formal dinner for all women students will be held in Brooks hall tonight at 6:00 p. m.

All women students who wish to apply for NYA positions as typists should report to the admissions office, Bentley hall, immediately.

The Social Whirl

By ANNE RINEHART

Social activities on the campus this week are centered around the Intersorority dance Saturday night, leaving little time for individual functions.

Kappa chapter of **Alpha Gamma Delta** will honor Mrs. J. R. Schultz with a formal tea in the rooms Sunday afternoon from three to five. Miss Laila Skinner and Mrs. Lottie Schermerhorn will pour. Miss Edith Rowley, assisted by active sorority members, is making arrangements for the event.

Monday night **Alpha Chi Omega** initiated the following: Barbara Bender, Gaile Chorpenning, Sara Griffith, Joan Hoagland, Anna Mae Thompson, Rita Rogers, Frances Smith, Ruth Whadcock, and Ruth Wright ,all of '45 and Ruth Forrester of '44. Refreshments were served in the room following the ceremony.

Twelve girls were initiated into **Kappa Alpha Theta** Saturday afternoon, including Betty Buckingham, Dorothy Colley, Laura Greenbaum, Yvette Kalfayan, Jane McClean, Mary McConnell, Barbara Nicholas, Betty Orbin, Patricia Pittinger, Carol Robinson, Anne Stidger, Florence Von Wahl, all of '45. The initiation banquet at which Mrs. Edward Johe was a guest speaker was held Saturday night at the Lafayette Hotel. Nancy Martin, '42, was a guest for the weekend.

Newly initiated of **Theta Upsilon** include Joan Bell, Mary Louise Burhans, Katherine Carothers, Marjorie Keppie, Marianne Kocher, Beverly Rodgers, Caroline Snell, of '45, and Roberta Waite and Jane McIntyre of '44. Tuesday night the group went to the Willows for a spaghetti dinner.

Monday night Mrs. Clarence Yarrow spoke to the **Independent Women** on "Summer Work Camps."

At the **Alpha Chi Rho** prison party guests arrived to "bail out" their dates with defense stamps. Appropriate rations of bread and water were served. During the evening Ernest Alvin, Richard Thorpe, and Donald Spitzer were tried by jury on various charges, which included "hitting high C," "hanging a curtain," and "robbing the cradle."

Mr. and Mrs. Frederick Steen and daughter were dinner guests of **Phi Delta Theta** Sunday.

Phi Gamma Delta had as a guest the past weekend Lieut j. g. Richard Jones, '39.

Saturday night Thomas Grow of **Phi Kappa Psi** announced his engagement to Miss Geneva Davis of Bradford.

Mr. and Mrs. H. M. State chaperoned the radio party at the **Sigma Alpha Epsilon** house Saturday night.

Day and Night Air Raid Rules Listed

Instructions for Night Air Raid Drills

To all dormitories:

1. Absolutely no smoking.
2. No flashing on and off of lights for any purpose.
3. All students are requested to remain in their rooms or in one of the designated blackout rooms excepting girls on blackout duty. Please do not loaf in halls.
4. Doors to all rooms must be kept closed.
5. Turn off all lights when leaving rooms at all times, day and night.
6. Be sure that all dial lights on radios are covered.

The following are the blackout rooms: Women's gym, second mid lounge, library in ground floor, Walker, proctor's quarters in small dorms, grill, Lincoln room of Reis library.

Instructions for Daylight Air Raid Drills

1. Do not leave the building in which you are when the siren blows.
2. Get off the campus and into a building. Covered porches and entrances are not satisfactory.

The college bell will ring in the event of an air raid drill, either at night or in daylight.

The cooperation of every student is urgently requested in order to make these drills successful. Individuals are requested to feel personally responsible in seeing that all necessary arrangements are made. A further detailed sheet of instructions will be distributed later this week. Remember that violators of these rules are subject to $1.00 fines.

Varsity Footballer Leaves For Army

Guy Tiffany, '45, left school yesterday to go into the army. He is a resident of Meadville.

Tiffany was a member of the varsity football team this year, playing the center position.

Anesthesia . . .

By RAY BIEBER
and
MITCH DANIELS

Here we are, out of cigarettes, holding pens and yawning, see how dull this gets.

Yes, here are two more martyrs to the **Campus'** obvious need for a variety column. This column was born because Hank couldn't find anyone to write a good column.

In this space you can expect to find each Thursday any type of material from advice to the lovelorn to burlesque, and may we never lose (either of) our friends because of the ideas we present.

If you scan this column to find out who took a pin or who returned one, you will be disappointed, for unlike former variety columns, we proceed on the assumption that everyone knows about these happenings and that no one gives a good hoot anyway.

* * * * *

The following was reproduced from a letter abandoned in the **Campus** office, quote:

Shorthand class
November 16, 1942

"Dearest Dave,

"I got your darling letter today. Everything about this week-end sounds too wonderful—your being glad that I'm wearing that black dress, Ed and Helen going with us,—it promises to be a super-dooper dance.—But most of all, we will be together. I get more and more excited every time I think of your . . ."

Unquote. No comments!!

* * * * *

Re: the "**New** Gay Gator." The homecoming issue has staggered out and no earth-shaking belly laughs were forthcoming. "The **New** Gay Gator," due to the deletion of any Robinette-like barbs, has laid a bigger and shinier egg than ever before. Please, Hack, give us back that dear rude, crude, ignorant, arrogant stuff we got before.

* * * * *

Since we intend to include an advice to the lovelorn section, we may as well start by answering a musty old letter which was mailed to the **Campus** editor years ago.

Caflisch hall
April 2, 1940

Dear Editor,

Ever since I came to school, I've been hearing about the joys experienced by couples walking over the Rustic bridge. Would you mind telling me how to get my girl to walk over it with me?

Signed,
Frustrated

Dear Frustrated,

If you haven't yet been drafted and are still forced to attend chapel, thereby having a **Campus** thrust into your hand, may we suggest a little device used so many times by ourselves.

First of all, place a bear trap in the center of the bridge, block all walks on the campus except the one leading to the rustic bridge, then jitterbug madly in Brooks until your girl gets so overheated that she pleads for air. After suggesting a walk, double-time it to the center of the Rustic Bridge where you should push her into the trap. Now that she cannot escape, you are left free to hold her hands to your hearts content. Simple, isn't it!!

Signed,
Mitch & Ray

* * * * *

Should you have any little problems of your own, we will be glad to solve them for you in the next issue. No names will be used.

Address: Anesthesia, c/o **The Campus;** and drop the letters in **The Campus** mailbox in the basement of Bentley hall.

Concert to be Presented Here

The next Meadville Civic Music concert will be given tonight at 8:15 p. m. in the Meadville high school auditorium. The Meadville Orchestra society, under the direction of Maurice M. Lord, will present the following program:

Overture—"The Marriage of Figaro" ——— Mozart
Symphony No. 2—Second Movement ——— Brahms
Ballet—"Sylvia" ——— Delibes
Valse Lente
Pizzicato Polka
Procession of Bacchus
Intermission
Emperor Waltz ——— Strauss
Pavane ——— Ravel
Prelude in G Minor — Rachmaninoff
Caprice Espagnole ——— Rimsky-Korsakov

All remaining evening concerts of the Civic Music program will be held in the Meadville high school auditorium. College students will be admitted by presenting their activities ticket. The auditorium is large enough that students need not wait until 8:15 but may be seated immediately.

Montgomery Musings

by WES DONALDSON

John Caughey proved to be the only well-conditioned man in school by winning the intramural cross country grind of 2¼ miles. Caughey won by 300 yards going away from a tired field and was the only man among the leaders who was able to stand up after crossing the line. Pretty well bunched were Dave Baldwin, Dick Anderson, and Dick Erwin, who followed Caughey across the line in that order. Trackman Al Lammert gamely staggered in a bad fifth and collapsed. The order of the first ten was as follows:

1. John Caughey—Alden Men.
2. Dave Baldwin—A. X. P.
3. Dick Anderson—P. D. T.
4. Dick Erwin—S. A. E.
5. Al Lammert—P. D. T.
6. Wes Donaldson—P. G. D.
7. Jim Hurst—A. X. P.
8. Ed Donner—T. X.
9. George Cramer—S. A. E.
10. Doug Dunbar—P. D. T.

The Phi Delts won as a team by a wide margin and a great deal of credit is due to Anderson, Lammert and Dunbar, all of whom finished among the first ten. The Chi Rhos, led by Dave Baldwin, were second and the Sigs a close third. Team scoring was as follows:

	Cross Country Scoring	Intram. Points
1. Phi Delta Theta	49	49
2. Alpha Chi Rho	67	42
3. Sigma Alpha Epsilon	69	35
4. Theta Chi	73	28
5. Alden Men	101	21
6. Phi Gamma Delta	106	14
7. Phi Kappa Psi	X	0

The winner was a varsity soccer man. George Cramer of S. A. E. led the varsity football contingent, finishing in ninth place.

The race might better have been called "Coach Way's Folly." Our worthy director of athletics is certainly to be censured for the inclusion of this event in the intramural program. No contest which finds over half of the participants violently ill at the finish can possibly be construed as for the physical benefit of the student. It is interesting to note that among those suffering most severely from the effects of the race were two of our outstanding varsity athletes, Bill Pierce and Al Lammert. If active participation in varsity football and soccer is not sufficient conditioning for such a contest, certainly Coach Way should have known that the undergraduates were much too far out of shape to run the gruelling grind of 2¼ miles over the most sloppy terrain. Coach Way insisted on a conditioning program for intramural football and soccer, and

(Continued on page 4)

Fraternities Turn In Old Intramural Trophies For Scrap

Under the direction of The United States Lawn Tennis association, there is being held a nation wide salvage of old trophies and medals given for competition in various sports and other forms of competition. The seven fraternities at Allegheny are cooperating with this movement by turning in all of their cups and trophies won in intramural sports competition prior to the time when the many individual trophies were replaced by the one large plaque for all of the sports combined.

The U. S. L. T. A. is acting as the collecting agent for the drive and is setting an example by donating all their trophies which will be combined with the cups from many organizations all over the country and melted down to reclaim the metal that they contain.

This action is entirely voluntary and was agreed upon by the intramural sports committee after consulting the members of the various fraternity houses on the campus. Due to the fact that up until a few years ago there were individual trophies given for each of the intramural sports, there should be many of these cups adorning the mantles of the fraternity houses and these added to the collection from all over the country would yield many valuable metals and would be a method of contributing materially on the part of our student body to the war effort.

4-Day Vacation Begins Wednesday

In accordance with the desires of all our students, the Deans have announced a four-day Thanksgiving vacation allowing students to spend some time with their families. Vacation will start Wednesday, November 25, at noon, and classes will be resumed Monday, November 30.

ANNOUNCEMENTS

All students whose home addresses have been changed during the last six months are requested to check with Miss Cotton's office in Bentley hall before Thanksgiving vacation to see that she has their present address. This is to comply with the Cwens in their efforts to get the copy for Cwen address books ready before December 1.

The Woman's Side

By MILLIE SHURTLEFF

If you've been regularly attending your classes in Grill I or Grill II this past week, you've probably heard the harmonious sound of the duckpin balls gliding down the alleys, making strike after strike—the bowling tournament is on. Each person enters individually, bowls three lines, and computes her point average. Then the three highest scorers of each sorority or house will be considered as representatives of their organizations. Final team standings will be determined by the total points.

Also, we have the pleasure this week of announcing the All Star Hockey team which has been chosen on the basis of those girls who have shown outstanding skill in this season's hockey matches. Each girl will receive 50 extra points. The following fourteen warriors make up the all-star aggregation:

Carol Blake
Lois Bliss
Phyllis Campbell
Virginia Chester
Lois Comrie
Caroline Dawson
Marguerite Kift
Jane Patterson
Patricia Pittenger
Joan Risser
Mildred Shurtleff
Eleanor Sterrett
Anne Stidger
Ann Thoburn

Last but not least, the annual volleyball tournament will begin the first week of December.

LOST—13 valuable silver bracelets from Brooks operator's desk. Guilty person please return at once to desk to save embarassment.

A centralized organization of civilian defense activities has been completed at Yeshiva college, New York.

Cagers Shaping Up Under Werner

Quintet to Open Against Fenn on December 11th

The 1942-43 Allegheny college basketball squad has been hard at work for almost three weeks now, preparing themselves for their opening cage encounter against Fenn college the night of December 11 in Cleveland.

Hopes are definitely high this year in the Gator camp, and not without good reason. The new coach, "Al" Werner, in taking over the varsity basketball reins from "Bunk" McGeever, brings with him the necessary prerequisites of coaching success. He played a star center position on an outstanding Springfield college five, and in his senior year was captain of the All-New England cage team. Werner is respected and admired by his men and the proof that he can produce a winning five was adequately demonstrated last year when, in his first coaching attempt, he came through with a star freshmen aggregation which even succeeded in bowling over the varsity on two separate occasions.

Also, Werner has five returning lettermen, all seniors, and seven of his freshmen stars to serve as a strong nucleus for this season's five. Captain Nova MacMillan, who missed half of last year's games due to a hand injury, is "in the pink" once again and is preparing to resume his high scoring activities where he left off two years ago. Lanky "Dick" Nichols will undoubtedly hold down one of the guard slots, where he has been a bulwark of defense for the past two seasons. Six foot-four Don Turk, who improved several times over last year, will probably hold down the center position. Turk led the scoring, such as it was, for the 1941-42 campaign. John Foster, another lad who can tickle the rim of the hoop as he lays a short one in, is also slated for a starting position, probably at forward. The last returning letterman is Bill Lavely, who showed great promise by the close of the season and seems to be keeping up the good work.

Coming up from the powerful freshmen squad are big Bob Todd, Bill Present, Bob Frey, Jap Conroy, Pat Murphy, Buddy May, and Barney Radov. Todd, Present, and Conroy were star point getters and should fit in nicely when Werner develops the "punch" which was so obviously lacking last season. A very welcome addition to the squad is sophomore Tom Wigton, who was the aggressive captain of the freshmen five two years ago, but stayed out of school all of last year.

Strangely enough, there are no juniors on the twenty-man squad, whose ranks are completed by these new freshmen members: Mickey McVey and Gene Smoot, both of whom performed for Mt. Lebanon; "Chuck" Heilman, Russ Svec from Cleveland; Dave Miller, Don Blyth; and Bob Kahl, star at Kiski Prep.

Coach Werner reports that the squad spirit is excellent and that with a break from last year's luck the team ought to go places. He has been drilling his men religiously on basic fundamentals and only this week have there been any intra-squad scrimmages. There are some tentative scrimmages lined up with Meadville teams before the season really gets underway.

The Blue and Gold travel to Cleveland to engage Fenn college in the curtain raiser on December 11, and move on to Oberlin to take on the Oberlin Yeomen the next evening.

The home opener occurs on Tuesday night, December 15, when Westminster college's nationally known cagers invade ancient Montgomery gym and attempt to add another victory to their impressive victory skein rung up over the past few years.

After the vacation lull Thiel's Tomcats come to Meadville on January 8 and the Gators take the road to meet Grove City and Rochester on January 12 and 15 respectively.

The second half of the season opens on February 2, when the Slippery Rock floormen, also new to the Blue and Gold schedule, comes to Meadville. On February 6 and 9 respectively the Wernermen are at Alfred college and in Pittsburgh to meet Carnegie Tech's Faded Plaid. Next come dates with Thiel in Greenville on February 17, Hiram at home on the 23rd, and a return engagement with Westminster on the 25th at New Wilmington, Pa.

The last two contests will be at home, when the Gators will entertain Buffalo University and Grove City on March 2 and 6.

Body Building The Way Way — By I Also Ran

H. P. Way lined us up six-deep, barked out the rules, and piped shrilly on the starter's whistle. We were on our way. The athletic department brain child, which had been brewing for weeks in the halls of Montgomery, was at last taking place. I, through some unfortunate quirk of fate, was among the brave runners. I was about to match my well conditioned body aaginst the equally hardened ones of other fraternity men. What an opportunity! We wouldn't get tired—H. P. said so. It wouldn't do us any harm—H. P. said so.

Well, the first 50 yards went well. I was running easily in the middle of the pack. Then they started to pass me. "Let them show off now," I thought to myself, "I'll get them later." I went into the first hill still standing up, with the pack stretched out before me. There was Lammert rounding the first turn about 100 yards in front. Caughey was close behind.

The road leading from Eberhart toward Main Street was a quagmire. No car had dared venture there for over a week. We did, but if on any particular step we didn't sink in deeper than our knees, we considered it firm footing. Here I got my second wind and passed several mired contestants. Then someone thrust a red-hot poker in my side. I slowed considerably but still managed to pass Jim Harrison and Maxie Rosenberg. Suddenly I felt hot breath on my neck. I turned and it was Robinette. He was holding his hands slightly above his hips to lessen the pain and "shaking it" like a chorus girl. However, he passed me as if I was glued down.

At the next corner, the Phi Psi contingent, feeling that this was as near to home as they would ever get, made a wrong turn and headed for 543 N. Main St. on a "bee line." Lucky boys; they knew what was good for them.

The miles dragged by. My wind was shot. Too many cigarettes. As I approached the bridge which led to the last quarter mile around Eberhart field, "Tiger" Pierce rolled past me. His face looked like the mask of death itself. How could any such well conditioned athlete be tired? We had only run two miles. Bud Klein also passed yours truly, as did Jim Harrison. This would never do. I coughed up the remains of my left lung and dug in.

Eberhart possesses that strange quality of being able to retain a covering of water at least six inches deep. Monday was no exception. Up ahead I could see Johnny Caruthers pull out a set of water wings and swim across the finish line. I was not prepared for such an emergency so I let Ken Stern pass me and ran closely behind in the path he had cleared.

Only 75 more gruelling yards. I put on a final spurt and crossed the finish line on my hands and knees. The goal had been reached at last!

I looked around. There, strewn all over the terrain, were bodies of former athletes, several in their death throes. H. P. Way was scurrying about, ministering to the fallen. Some brothers carried me to a car and whisked me back to the house. There I rested for three hours and apparently recovered. However, my pains were once again brought out in full when I walked down to the **Campus** office to bat out this tale of woe and despair. I'll recover in time, but believe me,

(Continued on page 4)



"Hi. Recognize me? I'm one of your crowd. You see, I speak for Coca-Cola, known, too, as Coke. I speak for both. They mean the same thing. The gang say I look just like Coke tastes. And you can't get that *delicious and refreshing* taste this side of Coca-Cola. Nobody else can duplicate it."

Drink Coca-Cola TRADE-MARK Delicious and Refreshing

5¢

BOTTLED UNDER AUTHORITY OF THE COCA-COLA COMPANY BY
Coca-Cola Bottling Co., of Meadville, Pa.

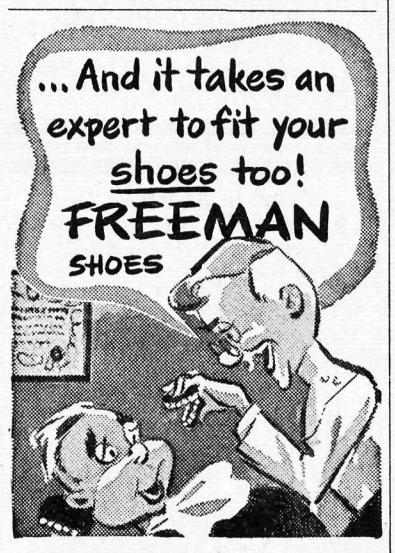



$6.95

Butt-Seamed Moccasin

Heavyweight protection but moccasin comfort. Thick-skinned mellotanned moccasin leathers. Genuine lock-stitched seams. Double welted.

The Crawford Store

Chestnut and Water Streets

THE COFFIN CORNER

This week: selected short subjects.

Attention, Mr. H. P. Way: Your intramural program intended to include more men has served its purpose; it has also practically killed the majority of the newly-recruited and otherwise-ignored men. Of the more than forty men who started in the two-and-a-half mile gruelling cross-country race, not more than three or four were in shape to run such a race. The great majority of the rest had done no training of any kind and were hopelessly out of shape. Many could not finish. The idea of enlarged intramurals to include more men is good. But to make a man run two-and-a-half miles in inter-fraternity competition when he has never done any similar amount of running in his life seems to me to more than defeat the purpose of the program. A specific example of what I mean: the captain of Allegheny's football team, in far better shape than the average student, stumbled over the finish line and collapsed completely. Al Lammert, last year a varsity track distance man, finished in fifth position and promptly tossed his cookies. It all doesn't seem logical. It doesn't fit in with a so-called physical-fitness program.

MONTGOMERY MUSINGS

(Continued from page 3)

yet failed to prepare any sort of training program for this cross-country race, which was beyond doubt more demanding of good physical condition than either of the aforementioned sports. It is appalling that the members of our athletic department, who are supposed to be experts well-versed in such matters, were too short-sighted to foresee the harmful effects of Monday's cross country travesty. The intramural cross country race was detrimental, even dangerous, and certainly not beneficial to the physical condition of those who were so unfortunate as to participate.

* * *

The Phi Delts defeated the Phi Psis, 24-12, in the only football game of any importance. This gave the Phi Delts second place in intramural football and dropped the Phi Psis to third. The game was played in the coldest weather of any intramural contest and this fact marred the play of both teams. The Phi Delts were held to a 6-6 tie at the half, but overpowered their opponents in the second half with their running and short passing game. The final standings of the intramural football league are as follows:

	W	L	T	Pts.
Phi Gamma Delta	6	0	1	100
Phi Delta Theta	6	1	0	95
Phi Kappa Psi	4	1	2	85
Sigma Alpha Epsilon	4	2	1	80

* * *

Sigma Alpha Epsilon turned out a soccer team which was far and away the class of the intramural league. The Sigs went unbeaten in four games and were given a good fight only by the Phi Psis, who held them to a 1-0 win. They shut out the Chi Rhos and Phi Gams by scores of 5-0 and 3-0 respectively, and stopped the Phi Delts, 5-1. The final soccer standings:

	W	L	Pts
Sigma Alpha Epsilon	4	0	60
Phi Gamma Delta	3	1	50
Phi Kappa Psi	2	2	40
Phi Delta Theta	1	3	25
Alpha Chi Rho	0	4	15

Archduke Rudolph, 23, youngest brother of Prince Otto, pretender to the Austrian throne, is a student at Quebec college.

Dr. Fred Pierce Corson, president of Dickinson college, says the government probably will "ration" higher education before June.



Contributed by the American Society of Magazine Cartoonists.

THE WAY WAY

(Continued from page 3)

I vow never to participate in a cross country run again.

Hats off to John Caughey, the winner. All of the fellows who stuck it out to the finish deserve a big hand, too. They were in no shape for such a grind regardless of what the coach says. "Physical fitness for all," they call the new program. If running 2¼ miles without any preliminary training is the way to become physically fit, I, for one, choose to remain bodily defunct.

Signed,
I ALSO RAN

The "library chimes," five bells that struck every quarter hour for more than 50 years on the University of Michigan campus, are to be melted down for scrap.

Attention Students!

The time is growing short to purchase your Christmas Cards. To insure prompt delivery please try to place your order before Thanksgiving. Call Caflisch 234 or see

Robert Buell

Representative of
The B. and B. Press



Hand It to College Girls

. . . to know the hair styles that go to college smartly, originate here. We know what co-eds want for we've been doing beauty work for the girls at Wellesley where we have been located for 12 years. Our operators are trained to cater to college students. Visit us soon!
Permanent Waves ... $4 to $10
Finger Waves ... .50
Shampoo ... .50
"All Branches of Beauty Culture"

READ HOUSE of BEAUTY
ARDIS DAVIS, Manager
Phone 1575 902 Park Ave.

SEE THE NEW
ADAM SHIRTS
THE HUB

Lumber and Builder's Supplies
C. C. DeVORE
"There is a material difference"

GLAUBACH STUDIO
FOR DISTINCTIVE PORTRAITS

Come In And Hear Our
BEST SELLING RECORDS
as recorded by the nation's top dance bands:

I Had the Craziest Dream
Juke Box Saturday Night
Der Fuehrer's Face
Under a Strawberry Moon
Dearly Beloved
A Touch of Texas
Just As Though You Were Here
There Are Such Things
Every Night About This Time

G. C. MURPHY

Academy THEATRE
Shows — 2-7-9 — Shows

Thursday - Friday
Garry Cooper
Madeleine Carroll
—in—
"THE GENERAL DIED AT DAWN"

Saturday - Wednesday
Edward Arnold
Fay Bainter
—in—
"THE WAR AGAINST MRS. HADLEY"

Free Boutonniere With Each Stylized Corsage
Carpenters Flowers
935 PARK AVENUE

COLLEGE CLOTHES . . .
WILL LOOK BETTER AND LAST LONGER IF GIVEN REGULAR TRIPS TO
WALKER'S Dry Cleaners
Suit Pressed 35c
Suit Cleaned and Pressed 65c
Daily Delivery to Dormitory
WALKER'S
686 North St. Phone 216-R

Headquarters for
Waterman Fountain Pens
Whitman's and Mary Lincoln Box Candies
Theatrical Make-up
GREEN'S DRUG STORE
918 Water St. Phone 69
You Receive S & H Green Stamps

-MEADE-
Friday - Saturday
'PIRATES OF THE PRAIRIE
plus
PIRATES OF THE PRAIRIE
MURDER IN THE BIGHOUSE
Sunday - Monday
THE VALLEY OF HUNTED MEN
plus
THE OBLIGING YOUNG LADY
Tuesday
MAYOR OF 44th STREET
plus
THE GAMBLING LADY
Wednesday - Thursday
HEART OF THE GOLDEN WEST
MR. WISE GUY

Largest Pipe Collection in Northwestern Pennsylvania
Postance News
Opp. Market Place

ROBERT E. STONE
JEWELER
Successor to
WOOD & STONE
967 Water Street
GIFTS AF ALL KINDS

MEAT FOR VIGOR AND STAMINA
WE FEATURE
Steaks . . .
Chops . . .
Roasts . . .
Popp & Swanson
CHESTNUT STREET
Opp. Post Office

Look Your Best When It Counts
Make a habit of visiting
Carmen & Reiser
BARBER SHOP
Opp. Woolworth 5 & 10

MEN'S LEATHER
Dress Gloves
Lined or Unlined — In cape, pigskin or goatskin—tans, black and brown colors
$1.49 to $3.95
AL'S CLOTHES SHOP
946 Water Street

Repaired Shoes Look New With Invisible Half-Soling
YEAGER'S
895 Park Avenue
Opp. Mercatoris Building

Allegheny . . .
WHEN SHOPPING FOR

Stationery	Handkerchiefs
Jewelry	Swank Jewelry for Men
Handbags	Tobacco Pouches
Bill Books	Pipe Rests
Brief Cases	Fountain Pens
Desk Sets	Zipper Binders
Book Ends	Photo Frames
Ash Trays	Key Cases
Lamps	Cigarette Cases
Compacts	Pictures

GIFTS ..... 25c to $40.00
LUGGAGE . . . . . .
GREETING CARDS ..... 5c to $1.00
All Leather Goods—Gold - Printed FREE
YOU'LL BE PLEASED - IF YOU TRY
ELDRED'S GIFT SHOP
ELDRED BUILDING CHESTNUT ST.

THE PARK THEATRE
On the Stage
Thursday
FRANKIE MASTERS and HIS ORCHESTRA
Saturday
"THE UNDYING MONSTER"
plus
"LAUGH YOUR BLUES AWAY"
Sunday, Monday, Tuesday
Errol Flynn
Ronald Reagan
—in—
"DESPERATE JOURNEY"

Many Records, Classical and Popular, will be discontinued after Christmas
Shop Now
GREEN & BAKER
RECORD STUDIO

SCHOOL OF DENTISTRY
THE UNIVERSITY OF BUFFALO
A four year curriculum completed in three calendar years, by means of the quarter plan. ((Four quarters of eleven weeks each, to the school year.)
The dental and medical schools are closely affiliated, instruction in the basic medical sciences being under the supervision of the medical faculty. Clinical practice of dentistry, in all its varied aspects, is supervised by the dental division, and there is an intimate association with the clinics of several hospitals. Periods of internship in two general and one children's hospital during the senior year, offering unusual experience in clinical observation, diagnosis, and treatment of dental conditions.
Next regular session will start the first week in July, 1943.
For further information address
THE SCHOOL OF DENTISTRY
25 Goodrich Street Buffalo, New York