Liz Jallie
April 20, 21

THE CAMPUS
OF ALLEGHENY COLLEGE

Lit Mag
Deadline
April 24

VOL. LXXXIII, No. 19 20 | MEADVILLE, PENNSYLVANIA | APRIL 8, 1960



Mr. Davis, Lewis Fisher and Mr. Collins admire Lew's award for Best News Story at Penn-Ohio Conference.

Lewis Fisher Wins Penn-Ohio Press Award For News Story On Disappearing Corner Stone

Lewis Fisher, a freshman reporter for the **Campus**, received the annual award of the Penn-Ohio Collegiate Press Association for the Best News Story of the year at the spring meeting of the Association in Sharon, Pa., last Saturday. His prize-winning story was on the disappearance before Homecoming of the cornerstone for the new women's dorm. This is the fourth consecutive year in which a **Campus** staff member has won a Penn-Ohio award, but this is the first time that one has received an award for the best news story.

Dr. L. J. Hortin, head of the Ohio University School of Journalism and the judge of the awards, said, in selecting the story, that "Mr. Fisher's story on the lost cornerstone is an example of topnotch news gathering and writing. It has unusualness, human interest, names, and universal appeal."

The other eight awards (for best column, best cartoon, etc.) were given to members of the other six college papers belonging to the Penn-Ohio Association. The awards are sponsored by area industries and by the Industrial Information Institute, which coordinates the activities of the Association. Stainless steel plaques were presented to the winners by Mr. Collins, the director of the Institute.

Some seventy-five members of college newspaper staffs attended the day-long meeting. In the discussion with the panel of professional communications men, which highlighted the afternoon activities, five major goals of college newspapers were mentioned:

1) The primary responsibility of college newspapers, as well as of all others, should be to the readers, with

2) responsibility to the administration following.

3) They should serve as an outlet for student opinion.

4) The welfare of the college should be considered.

5) "Whispering" and rumors should be cleared up by presenting the facts — good or bad — with both sides of the story included.

There was also favorable discussion over the need for the holders of the top college newspaper positions to receive compensation for their tremendous amount of work, in either cash or credit hours, in schools where this is not now practiced.

Sid Davis, Washington correspondent for the Westinghouse Broadcasting Corporation and former news director of WKBN and WKBN-TV in Youngstown, spoke at the evening awards banquet. He gave a highly entertaining account of his coverage of the recent Khrushchev visit, and told "how Eisenhower consults him each time he takes a trip."

Caflisch to Open in Fall To Upperclass Men

The opening of Caflisch Hall to men students in the fall of 1960 offers the upperclass men of Allegheny the opportunity to become a part of a truly residential community. A meeting and room drawing will be held on Friday, April 22 at 5:00 p.m. in Alden 101. The details of the drawing will be explained fully and any questions will be answered at this meeting.

In the past, lack of on-campus housing facilities had disintegrated the opportunity for a unified pursuit of higher education. Caflisch Hall will aid this endeavor in offering rooming arrangements unlike those in the other dormitories on campus. The building consists of five separated areas, resulting in small, five to eight man floors. The bulk of the accomodations will be in singles, or suites consisting of two single bedrooms and a living room. There are only two double rooms in the building.

The selection process for rooms involves volunteers applications which are to be turned in to the Dean of Students Office by April involves volunteer applications

(Continued on page 4)

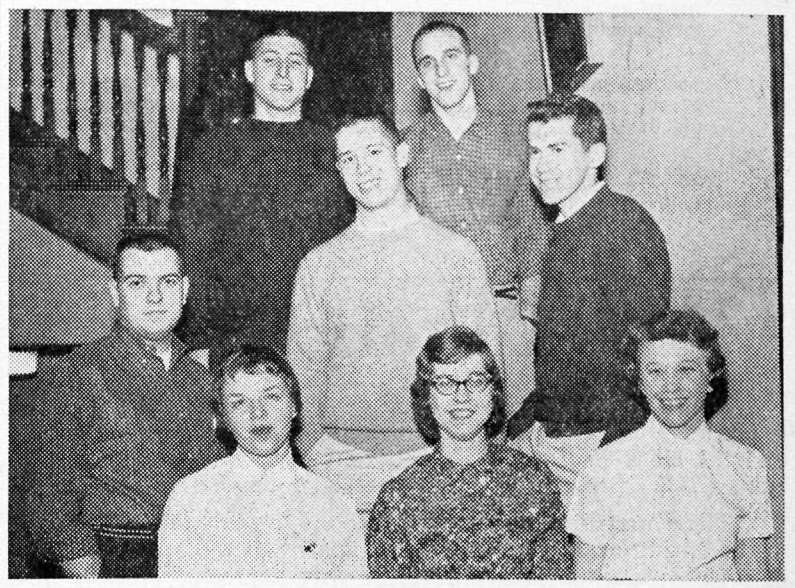

Top row, left to right: Eli Silverman, Bing Ewalt, Ben Greer, Dave McKay. Front row: Ted Linn, Libby Taliak, Virginia Hess, Barb Meddock.

New ASG Officers Present Evaluations And Plan New Goals For Next Year

The formal installation of the new ASG officers took place during the regular meeting time last Tuesday night, April 5. Each of the outgoing officers presented a report and an evaluation of their year in office, and handed it over to their successor.

The four new major officers each have set goals for themselves.

Dave McKay, President, states: "Student government at Allegheny affords students an opportunity to take a significant and creative part in planning and administering co-curricular aspects of their own education and in handling problems involved in community living. I am glad to be able to serve the college as ASG president in the year ahead." Dave has a desire to make the council more of a focal point for the college community, both to reflect and stimulate student opinion.

Glenn Nellis, Vice-President of National and International Affairs would like to see the foreign student program more integrated into campus life. He hopes that the council will deal even more with national measures affecting student life. Dean McFall is acting in Glen Nellis's position while Glen finishes out his semester in Washington, D.C.

Ben Greer, Vice-President of Educational Affairs, has expressed a desire to continue to try and determine whether or not the honor system would work at Allegheny. He says that perhaps we could have an exchange of students from other campuses where the honor system is now in effect, to help decide the matter. Ben wants to stimulate more interest in ASG and class elections.

Bing Ewalt, Vice-President of Student Affairs, would like to see the new plan of class governments work more closely with the alumni.

Mrs. Black, '35, To Speak At Founder's Day Convocation On "At Home With the Future"

Sharpening focus on its founder, Timothy Alden, Allegheny College will observe "Founder's Day" Wednesday, April 20, at 11:20 a.m. in Ford Memorial Chapel. Mrs. Ada Sherwin Black, an alumna of Allegheny College, will deliver the main address entitled "At Home with the Future."

A member of the class of '35, Mrs. Black was an enthusiastic participant in many campus activities including those of president of AWS and a member of Kappa Kappa Gamma Sorority.

Mrs. Black is the wife of Rev. H. Howard Black, a minister in Wappingers Falls, New York, and has been very prominent in religious affairs. She was a member of the Eastern Area Presbyterian Board of National Missions from 1942-1944. Since 1949 she has been a member of the Board of Foreign Missions of the Presbyterian Church which from 1958 has been known as the Commission on Ecumenical Mission and Relations of the United Presbyterian Church in the U.S.A. Mrs. Black is one of the three Americans on the Commission which has a total membership of fifteen. Beginning in 1958 she served as the vice-chairman of the commission. In 1954 she became a member of the United States Conference for the World Council of Churches.

Also in "Who's Who in American Women," the speaker has traveled widely, visiting missions in Central and South America and in Europe. Next year she plans to visit Eritrea in South Africa where the commission will be meeting.

Mrs. Black will be participating in a college tradition which was established in 1909. This idea of a "Founder's Day" began with Mr. F. L. LaBounty, senior speaker on the Commencement stage of 1907, as he urged that fitting tribute be paid the memory of Timothy Alden who through sacrifices and contributions made the founding of Allegheny College possible. On the meaning of "Founder's Day?" he said:



Mrs. Black

"In a word, the times are changing; the infant nation no longer finds a great marvel in material progress but rather looks to her humble beginning and then builds shrines for our devotion—the time has come when we who love the college are to bow to the memory of the good men whose toil, devotion and love have made the place possible for us."

The oration brought conviction, and "Founder's Day" took a regular place on the Allegheny calendar to commemorate the arrival in Meadville of Timothy Alden, founder and first president of the college, on April 24, 1815, after a three months journey from New York by Conestoga wagon. Two months later the official founding was begun.

APOLOGY

In the picture caption of the Air Force R.O.T.C. candidates for queen a mistake was made in the naming of the candidates. We wish to apologize to Barb Fox and Betty Grove for using Miss Fox's name under Miss Grove's picture. Betty was the sophomore attendant.

ASG Committees Viewed By Ex. Pres. Ted Linn

Before discussing the activities of student government of the past year, I would like to take this opportunity to thank the executive committee for their cooperation and commend them for the job they have done this year. Barb has been efficient and accurate, as well as extremely helpful to me — mainly because of my memory for meeting times. Dave Macky has continued the standard set for the responsible handling of finances which has characterized the treasurers of ASG for the past three years. Libby, besides adding the feminine touch has improved upon the coordination of student affairs. Her work in improving and working with the student chaperone program and on the student affairs committee, itself, are particularly noteworthy. Eli has brought to our attention various problems of national and international interest one of which resulted in our policy statement regarding the National Defense Ed. Act. His is an area of somewhat nebulous responsibilities and of delicate issues. Eli has, I feel, dealt conscientiously with them. Dave McKay has done a great deal to revive what was at one time a strong influence on this campus, the Publication Board. He has done much to encourage the human relations and academic committees which have both discovered that change is a slow and tedious process. He has strengthened further an area of student government which has the most creative and immediate effect on the educational process. Finally, I would like to thank the members of the council for your continued interest and at times patience.

Student government is and can be many different things. However, it must be involved in the business of education in order to justify its existence. I feel we have been involved in the business of education this year. Our main contribution may lie in what we can do to help develop mature individuals. The much used and badly worn concept of responsibility cannot escape when maturity is discussed. Our challenge to accept and develop in the student body a sense of responsibility is a

(Continued on page 4)

Sinfonietta Spring Concert Performed

by Mike Bavar

Last Thursday was the night of the Sinfonietta's Spring Concert. It was a night filled with beautiful music; music that was memorable because it was played with such gusto and excellence. Much of the credit for the concert's success must go to Dr. Herbert Neurath who has done a wonderful job in organizing and training these musicians, giving to them so much of his enthusiasm and love for fine music. The players, themselves, responded to his direction with inspired performances.

It was a concert filled with highlights, chief among them being the playing by Doris Holmes of the first movement of the Beethoven Piano Concerto Number Three. Miss

(Continued on page 4)

THE CAMPUS
OF ALLEGHENY COLLEGE

EDITOR - IN - CHIEF—JOLYON BIXLER
FACULTY ADVISOR—MISS HERRON

EDITORIAL STAFF

FEATURE EDITOR—ELLEN McKEE
MAKEUP EDITOR—LYNNA SEDLAK
NEWS EDITOR—JOHN URBAITIS
SPORTS EDITOR—BOB ADAMS
MANAGING EDITOR—GALE NEWCOMB
PHOTOGRAPHY EDITOR—DICK TUCKER

BUSINESS STAFF

BUSINESS MANAGER—PAUL TELFER
ADVERTISING MANAGER—WALT BOEHME
CIRCULATION—PAM PAINTER, JOAN PIEKEMA

ENTERED AS SECOND CLASS MATTER, OCTOBER 30, 1904, AT THE POST OFFICE AT MEADVILLE, PENNSYLVANIA, UNDER ACT OF MARCH 3, 1879. PUBLISHED WEEKLY BY STUDENTS OF ALLEGHENY COLLEGE, EXCEPT DURING VACATIONS AND XAMINATIONS. SUBSCRIPTION PRICE $3.00 PER YEAR.

- Editorials -

There appeared to be a good deal of concern the past week over the apparent apathy of the students displayed in the ASG and the class elections. The student participation in the elections (53%) was the lowest in the last four years.

There are probably several reasons for this low percentage in the voting besides the supposed apathy of the students. The major position, the presidency, had only one candidate running. This lessened the competitiveness of the over-all electorial race. The candidates for the other offices did not engage in any of the controversial issues on campus, namely the proposed honor system. The publicity of the elections and of the qualifications of the candidates was quite sparse. There was practically no election publicity carried in the **Campus.**

To help alleviate this problem of a low voting percentage, two suggestions should be considered:

First, the candidates should consider publicizing their qualifications and their platforms. Posters, circulars, and ads and letters to the **Campus** would be good methods of publicity.

Secondly, the **Campus** and ASG should work more closely together. Presently, as stated, in the ASG Constitution, nominating petitions must be presented to the President of ASG or the Chairman of the Election Committee no later than six days before the first date of the elections. This year, the final petitions were turned in on a Wednesday, our deadline for all copy. This allowed us merely to mention that the petitions were in. We were unable to obtain a story on the candidates' qualifications or their platforms. Either changing the deadline for petitions from 6 to 12 days before elections or making a Monday the final deadline for petitions would enable the **Campus** to cover the up-coming elections more thoroughly.

The percentage of voters was low this year, but if the candidates were more active and ASG and the **Campus** worked more closely together, the percentage would be bound to increase.

J.B.

Our Allegheny Ambassador fund for this year is still short over $200. Since the Ambassador Committee of ASG announced three weeks ago that they lacked some $400, several groups have seen fit to make contributions. ASG, AWS, some sororities, and a few individuals have considered this cause important enough to support financially.

What about the rest of the College Community? Perhaps the need for funds has not been adequately publicized. Perhaps concern for something from which the entire college, as well as the individual Ambassador will benefit, is not as great as ASG had thought. Last fall the program was given $500 by ASG. It was expected that, since it was worthy of at least partial support, the balance of the $900 needed to support an Ambassador for a summer would come from the students themselves.

In the Ambassador Program, Allegheny has evolved an excellent and original idea. Affiliated with the Experiment in International Living, the program offers numerous benefits; not the least of these is the added prestige which the college and student body gains. Allegheny is one of the very few schools sending an Experimenter under college sponsorship. Is this not an indication of our awareness of the importance of individual international student relations? June Bedell was selected as the Second Allegheny Ambassador for 1960. It is up to us, as members of the college community and participants in our student government's policies, to support this program financially.

J.C.U.

FOR SPAGHETTI
DEER HEAD INN
4 p.m. to 8:30 p.m. Daily
Call 45-891

Found: one kakai rain coat with hood and striped lining. A pair of brown dress gloves were in the pocket. Would the owner please contact Ann Blair at 335.

THE HOUSE OF MUSIC
- Records
- Instruments and Accessories
- Organs and Hi-Fi

914 Water Street
Phone 54-521

Bring Your
Laundry Problems To Us
SPECIAL RATES TO COLLEGE STUDENTS
WE PICK UP AT SCHEDULED STOPS
AND DELIVER ANYWHERE ON CAMPUS
ROHA'S
Half-Hour Bendix Laundry
832 North Cottage Street

THE OGRE
PRESENTED by WOLFF'S

Well, I'm back! After my absence from these pages for the past couple of weeks, the **Campus** office received scores of letters noticing the difference. The consensus of most, however, was "good riddance." You people must realize that I am only encouraged by this response, as any good ogre would be. I dislike you all. But enough of my personal pleasures.

I think I have a reason for the lack of industrial growth in Meadville: it undoubtedly has the world's hardest water. Now, I don't like to cut it up too much, but that's practically what you have to do to it to use it. To do to it to use it is to do to it anything you might care to do to it to use it. (I just wanted to see if I could cram all those two-letter letter words into one sentence.) Now, where was I? Oh yes, when I first get up in the morning, I turn on the spigot and out rumbles the most roily, sediment-laden water I have ever seen. Have you ever noticed that when you drink Meadville water it tastes **grainy?** Some people may like this, for sharpening their teeth, for example, or for intestinal roughage, but not me. When I drink water, I expect it to be pure and sterile. Well, maybe not sterile. At least unclouded by bits of marine and agricultural life. If I leave a glass of this water standing for any length of time, a small reef of sand will settle on the bottom. I am sure that if I were to let it stand any longer, I could verify first-hand the theory of evolution by watching the tumbler. Single-celled plants inside would become more complex in a short time, the plants would develop into small animals, then the great day(sometime this fall) would arrive when a primitive fish would emerge from the glass and throw itself on the dry land of the table and it would be only a matter of years before I would have my own species of man, all from a small glass of Meadville's water.

But enough of this aimless raillery. I will get the ad out of the way and finish my homework.

I was glancing through the Meadville Tribune today and noticed an ad by Wolff's in it. They offer such a fantastic deal that I felt you would be interested in hearing about it. In fact, I don't even believe it. They are offering a $150 camera for half-price ($75, idiot). And they are half-cracked. This is a Praktica FX3 single-lens reflex 35mm camera. (If you don't know what **that** is, you may as well stop right here.) It is a well-known camera, well-built, and one camera which I have been aching to have for some time. About a month ago I bought a $55 Kodak Signet camera on sale there for $17, and was overjoyed to get it at such a ridiculous price. Now they are offering this Praktica camera for an equally

(Continued on page 4)

THE COTTAGE
For Your Dining Pleasure
Recommended by Duncan Hines
A.A.A. and Gourmet
•
a la Carte Luncheons
11:30 a.m. to 2:00 p.m.
Full Course Dinners
5:00 to 8:30 p.m.

Letters to The Campus...

To ASG Representatives and others concerned:

The students of Allegheny according to the **Campus,** support non-violent actions to achieve integration in the South. How sweet. Undoubtedly this means that the majority of Allegheny students do not condone discrimination. I am sure the majority of students would not willingly practice discrimination in their personal lives. It gives us much joy to see segregation destroyed in the South. What amazes me is that the majority of students find it necessary to belong to social groups, which find it necessary ("unfortunately") to discriminate. **Unfortunately** is the moral justification for discrimination; it is the only way we can justify ourselves to each other and to the freshmen. But don't we have the courage to say nothing about the recent events in the South? That would be more honest than supporting non-violence to further integration in other people's lives, while using **unfortunately** to justify our own discrimination. Or is this resolution purely academic, one of the academic community. Is the academic community a group of students and faculty who say things that don't apply to the community of humans? As far as I can see, any ASG member who voted for the resolution and yet discriminates in his personal life (or her's) is confused, unthinking, or dishonest. If someone is confused about the question of discrimination, I should think his sympathy for people would lead him to avoid discriminating until he has resolved his confusion. Surely, no one intelligent enough to stay in Allegheny can avoid thinking about discrimination HERE. The resolution was passed unanimously (I am told) just as all nicely-worded resolutions, apologies, etc. are passed unanimously.

I myself do not see enough discrimination to get very upset about it; on this campus we only injure twenty or so people a year. That's such a small number! They don't count, not really. We'd have to hurt at least 137 before I could get disturbed. Then too, we can't help hurting people—now in our Noble Institutions of Higher Learning and Nicer Forms of Discrimination, later through our churches, law courts, and bridge clubs. Why should anyone want not to injure other people? But the ASG resolution is a form of polite, country-club dishonesty that disturbs me more than necking in front of visitors, more than Saturday night dinner or care at the Health Center.

We are not willing to say, "We discriminate and don't lie to ourselves about it," we can avoid discrimination in one way. We must make it impossible for anyone to attend Allegheny who lacks the following marks of nobility: white skin, Protestant prayers, blood from the cooler countries of Europe, and fathers who belong to the Rotary. Certainly this is the least expensive and most comfortable way of preventing discrimination!

Sally Smith

Take Note

Vamos! Vamos!

Let's go to the Spanish Club meeting April 19 at 7:00. Slides of Mexico will be shown. Refreshments will be served.

* * *

Dorm Closing Times

Caflisch Hall will close at 5:00 Saturday and will reopen at noon, Monday, April 18. Brooks, Allegheny House, Baldwin, and Cochran will close at 10:00 p.m. Saturday and reopen at 8:30 a.m. Sunday.

* * *

Class schedule for "Founder's Day" will be:

8:00- 8:40
8:50- 9:30
9:40-10:20
10:30-11:10
11:20—Convocation, Ford Chapel

* * *

Notice:

The Junior Class Banquet will be held at 6:00 p.m. in Brooks Hall, Thursday, April 21st.

This dinner is being sponsored by the Alumni Association. Special entertainment and a good menu are in store for the juniors. The evening will be highlighted by the guest Alumni speaker, the Rev. Dr. James N. Gettenny.

* * *

Tonight the Allegheny Student Government invites the entire college community to a record dance at the College Union. This, the last dance before the Easter vacation is being planned for the enjoyment of faculty and students alike. Beginning at 9:00 p.m. cake and pretzels will be provided for refreshments. See you tonight.

* * *

Professional Typist
Theses a Specialty
Studied Under Noted Author
Clear Cut Copies by Special Process
Reasonable Rates
Limited Appointments
Mary W. Hankey
Ph. 32-112

POSTANCE NEWS ROOM
OPPOSITE MARKET HOUSE
Contemporary Cards
Monogramming — Matches and Napkins
For Men — Pipes, Tobacco, Lighters
For Women — Jewelry

Weldon
OF MEADVILLE
Headquarters for Campus Clothes
Formal Wear — Palm Beach Tux
Sale or Rent

Baseball Team's Hopes Rest On Seven Returning Lettermen

Coach Bob Garbark's hopes for a PAC Baseball title this year rest with the return of seven of last year's lettermen. Catchers Jake Hilliard and Larry Gould, second baseman and team captain Tom Fleming, All PAC shortstop Glen Beckert, along with first baseman Ed Ravenscroft, pitcher-outfielder Kip Stranberg, and reliefer Dick Hiwiller form a strong nucleus for this year's team.

To go along with his lettermen Garb has utility man Dunc Parkinson returning and upperclassmen Harry Blackwood, Dave Squires, Bob Quinn, Ron Watson, Gary Johnson and Bix Bixler. Watson and Blackwood are outfielders and Quinn, Johnson and Bixler are infielders. Squires is a pitcher.

Much of the team's success this year will depend on freshmen. Bob Rinker is a promising third base candidate and Bill Seedyke is looking for a spot in the outfield. Other freshmen are infielders Taft Weaver, Chuck Grieshaber and Dick Blackwood, and pitchers Bill "Ducky" Hadfield, Chris Brown and Stoner Tracy.

After graduation last June, Coach Garbark lost four valuable starters from his roster, including two all PAC picks, catchers Jim Dronsfield and pitcher Jack "Smoky" Kepple. Also gone are third baseman Mase Cady and outfielder Gary Stevenson. To have a successful season Garby must replace these men.

Garby should have a strong outfield and a fine defensive infield. Power could be supplied by Hilliard, Beckert and Fleming. The big question mark is the pitching staff. Only two pitchers with experience return from last year. They are Kip Stranberg and Dick Hiwiller. After this he must turn to his freshmen. If the freshmen pitchers can prove themselves and hold up, Allegheny baseball fans may look forward to a winning season.

The Gators open their season on Saturday, April 9th with a double header against the Panthers of the University of Pittsburgh. This will be a real test of the Gators' abilities for Pitt has a strong club with good pitching and loads of power.

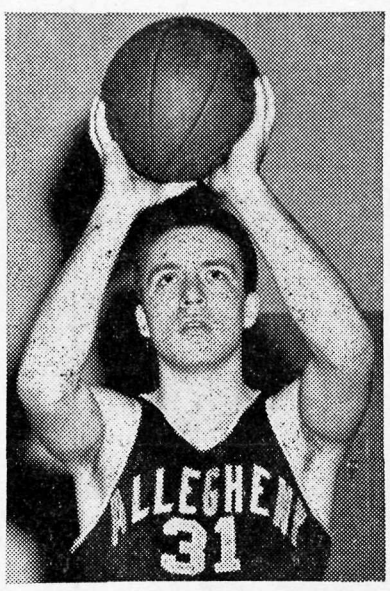

SPORTRAITS

When the Gator basketball team takes the floor for its first game next season, Vic Kress will not be jumping center for the first time in four years.

Vic started his basketball career at Meadville's St. Agatha's High School where he was a four year letterman. In his last two years with the Aggies, he led them to a 39 and 7 won, lost record being high scorer and captain both years.

Since coming to Allegheny, he has played varsity soccer for two years, lettered in basketball for four years. Although he left most of the scoring to his smaller teammates, Vic has been the team's leading rebounder for three years.

When Vic was asked to comment on his four year tenure as an Allegheny basketball letterman, he said, "I feel the PAC as an intercollegiate league does not promote as much competitiveness as it is intended to do. For one thing, the schools are too far apart, athletics are too deemphasized, and many of the rules are ridiculous. As far as Allegheny basketball teams go, they need more desire, hustle, and team play."

Vic is a member of Phi Kappa Psi, the Block A Club, and is an economics major. Looking to his future, Vic's main goal is pursuing real estate and appraising courses at the University of Pennsylvania.

When the 60-61 season rolls in, old number "31" will not be playing Victor the Vendor will be gone, but not forgotten.

CAMPUS CLASHES

Delts Cop Table Tennis

With three men in the semi-finals, Delta Tau Delta fraternity ran its point total into the sixties, while winning the intramural table tennis title. Chip Miller, playing for the Phi Psis, was beaten by John MacIvor in one semifinals match, while Bernhard and Squires, both Delts, clashed in the other match. Bernhard emerged the winner and went on to defeat MacIvor in the finals. Their scores were: 18-21, 21-16, 21-19, 21-18.

The team victory gave the Delts 19 intramural points. The Phi Psis were second, scoring 17 points, and the Phi Gams were third with 15.

Phi Psis Win Badminton

The Phi Psis added to their intramural point total by scoring 62 team points in winning the intramural badminton championship. The SAE's were second with 17 points and the Delts took third place with 15 points.

The Phi Psi's Bob Linder defeated Dave Pugh, also a Phi Psi, in one semi-finals match, and Will Tannehill, Phi Psi, beat SAE's Craig Forsgren in the other. Tannehill went on to win the individual championship by winning over Linder, 15-9, and 15-8, in the finals.

Intramural Standings

Phi Psi	213
Phi Delt	159.5
Phi Gam	154
Delt	152.5
Theta Chi	146.5
SAE	115.5
Indies	104
Chi Rho	99



DAVE MACKY

David Macky was honored at Allegheny's annual "Block A" banquet, when it was announced that the Soccer Coaches Association of America had named him a member of the 1959 All-American soccer team. He became the fourth All-American in the school's history.

Dave, a senior, lettered for 3 years as fullback on the PAC soccer champions, the last two years being an All-PAC selection at that position. He was number one on last year's tennis team, and is co-holder of the PAC tennis doubles championship.

Golf Team For 1960

by Jim Berry

Three returning lettermen from last year's squad will form the nucleus of the 1960 Allegheny College golf team. Bob Stubbe, Norm Johnson, and Andy Sheffler are the three who will likely spearhead the golf team as it tries to equal or better last year's fine record of eight wins, two losses, and two ties. All three men shoot in the low 80's, but the team will be hurt by the loss of Pierce Harper, a fine golfer.

So far nine students have signed up for the team. They are: seniors, Pete Lindstrom, Mike Bellama, Bob Prescott; sophomores, Don Cochran; and freshmen, Andy Swanson, Jim Davis, Jack Davis, Mike Staren and Roger Sembrat. Coach John Chuckran has no idea as of the quality of these prospects since the team has not yet been able to go outside and practice.

The schedule is made up mainly of PAC opponents culminating in the PAC golf tournament May 12 and 13 at Washington, Pa.

Track Team Returns With 13 Lettermen

Coach Hanson's track team, hampered by poor weather conditions, is taking advantage of every opportunity to train at College Field for the team's first meet, a three way affair with Thiel at Bethany on April 23.

The Gators have 13 returning lettermen, only three of them seniors, to form the nucleus of this year's squad. For the distances they have Larry Huston, junior miler, and Dick Butcher, senior 880 man. Paul Telfer, a junior and last year's 440 PAC champion, returns in that event, along with senior Lief Kiewlich and sophomore Ben Greer. In the shorter distances Allegheny has Vince Valenti, a junior, in the 100 and 220 yard dashes, and Lou Exley and Tom Corcoran in the hurdles. The field events show sophomore Len Cerrato returning in the shot and javelin, sophomore Jim Edwards in the pole vault and broad jump, Marty Goldberg, also a sophomore, in the high jump, senior Joe Greer in the pole vault, and junior Dick Schneiman in the javelin. Telfer also broad jumps and Corcoran high jumps.

There are several promising freshmen prospects, with Coffey, Gurner, Elterman, and Shure working at the short running events. Grimsley and Hester are competing in the middle distances and Kitlowski and Zaccari are training for the long distance runs. Kuhnert and White are working at the pole vault and discus, respectively.

Tennis Team Lays Hopes On Smith and Mackey

Allegheny's tennis team which finished third in the PAC last season with an overall record of 9 wins and 1 loss, has been hampered by inclimate Meadville weather! Coach H. P. Way has yet to see his team practice outside of the gym this season.

The team boasts two returning lettermen in sophomore Roger Smith and Capt. Dave Macky with experienced help from, junior Andy Wood, junior Bob Adams, sophomores Jim Erny and Dick Maglisceau.

Freshmen on the team are Bobeczko, Dibella. Harrington, Lipitz, Moore, Baur, Mullen, and Silber.

Allegheny opens the new season with a match against Bethany at Bethany, West Virginia, on April 23.

Magnificent Magnavox
High-Fidelity
General Electric
Radios — Clocks
Sales & Service
Bob's Home Radio
283 Chestnut St.

Hoffman Greenhouse
Telegraph Service, Corsages
All kinds of cut flowers
Center Pieces
"Fresh Flowers at Moderate Prices"
819 S. Grant St.
Phone 28-671

For the gals who knit, Zella's on Market, for nicest yarn in town. Beautiful Sport Wear and Junior Dresses.
ZELLA'S
839 Market

JOHN'S LUNCH AND DAIRY
Try Our Double-Decker Hol-Som-Burger
HOME MADE PIES
Open Every Day
7 A.M. - 11 P.M.
Corner of Park and Baldwin

Free pick up and delivery
All Garments Mothproofed
Alterations Done With Personal Care
Maurice M. Bloom Company
DRY CLEANERS
Phone 24-941
483 SOUTH STREET

Eckerd Drug Stores
FAST DEPENDABLE PRESCRIPTION SERVICE
TWO CONVENIENT LOCATIONS
DOWNTOWN
262 Chestnut St.
PLAZA
ECKERD KWICK-CHECK
So. Park Ave.
Directly Across Smock Memorial Bridge
Creators of Reasonable Drug Prices

Roda's Shoe Repair
Exclusive Agent for I. Sabel
Corrective Shoes for Men Women and Children


"COKE" IS A REGISTERED TRADE-MARK. COPYRIGHT 1957 THE COCA-COLA COMPANY.

Sociology

Spin a platter... have some chatter... and sip that real great taste of Coke. Sure, you *can* have a party without Coca-Cola—but who wants to!

Drink Coca-Cola

Bottled under authority of The Coca-Cola Company by
The Coca-Cola Bottling Co. of Meadville, Pa.

Views On

(Continued from page 1)

constant and sometimes nagging one. The direct contribution toward developing a sense of responsibility was mainly done in the work on the idea of an honor system. What was done took much time and effort with what may appear to be little or no results. However, developing the concept of honor cannot be done in one year or perhaps in a college generation. We can only hope that the efforts of this year will be continued.

Student government should be creative and in the past has been. Many of the programs developed within the last 3 or 4 years have never operated to our complete satisfaction. It has been the goal of several of your officers to improve these programs. This is of extreme importance for we are not judged for the number of things accomplished but rather for the way in which they are carried out. Students are notorious for starting things which somehow never, never are carried to perfection. We must strive toward perfection in all that we do. Although I realize that we have not achieved perfection this year, I feel a conscious effort was made in that direction, e.g. the strengthening of the Publications Board and the vast improvement in the quality of the Campus.

This year we have seen the organization of classes take their only legitimate direction, that of working with the Alumni Office on problems of a class nature. Next year and in the future classes may be able to improve the attitude and enthusiasm of alumni, to make Homecoming really worthwhile for students and alumni, and in general to make a genuine contribution to the college.

The elections committee should be a standing committee of student government which could discover the weaknesses in election procedure and attempt to improve interest in campaigning. The new AUC should seriously consider holding ASG and class elections separately, the former in the spring and the latter in the fall. This would allow for less confusing procedures, a chance for candidates to hold campaigns. Also the qualified people would be less hesitant to run for ASG offices knowing that if they lost they could still contend for class offices.

Much effort is needed in the area of National and International Affairs particularly in regard to foreign students. This area will never be a popular one. It would be unlikely that a majority of students will ever avail themselves of the opportunities that foreign students offer but will continually need to be "educated" so to speak of such opportunities.

It has been reassuring to me that the council this year has been interested in discussing such things as the National Defense Ed. Act and the non-violent protests of the Negroes in the South. Students cannot afford to be indifferent but must be aware of and concerned with social and political issues particularly where they directly affect students. Student government must continually bring such issues to the attention of the student body and where possible take appropriate action.

In my convocation speech last fall I spoke of the concept of loyalty. I emphasized the importance of faculty, administration and student contact and discussion. We all have one goal in education, however, by virtue of the role we play in the attainment of the goal we have differences which should be voiced and faced by all elements of the educational community. Where cooperation is appropriate we should strive for it. Students must express their opinions as students and should not be intimidated by a sense of community or subordination. I, personally, have found the faculty and administration interested and cooperative when we have had problems of a mutual nature. However, as I have not been interested in all that the faculty and administration do to fulfill their obligations, neither have I expected them to be actively interested in all that student government does. Ideas and leadership must come from the student body to maintain its government, and not from any other source. How else could we operate if we are to have legitimate student government?

In summary, student government must contribute to the educational process, it must be creative, it must strive toward perfection, it must develop mature students with a heightened sense of personal responsibility. This is your challenge — I wish you success in meeting it.

The Ogre

(Continued from page 1)

ridiculous price, and, (listen carefully) throwing in a wide-angle or telephoto lens **free!** Either Wolff's must be bent on losing money or there is a catch to it somewhere. Maybe Wolff's is going out of business. Or the camera company. Or maybe the cameras were ruined in the flood. All of these reasons are not logical, because both Wolff's and the Camera Company are well-established and reputable firms. And the flood never reached the store. Well, while philosophical me is trying to figure out the motivation for such a fantastic (excuse me, but it **is** fantastic) buy, why don't you look into it further. If you have the slightest interest in going into photography, or improving on that old, beat-up box camera, I implore you to consider this buy. Even if you don't consider it any way. Maybe the catch is that they have to have volume sales.

Our motto for this week is: Never establish a weekly feature that you can't dream up material for. (Like weekly mottos.)

Sinfonietta

(Continued from page 1)

Holmes played with taste and skill, building up her interpretation to the spectacular cadenze which she executed superbly. Never once did she lose the beauty and lushness of the music in her attempt to display her skill in the technically difficult passages. A fine balance was kept between the orchestra and the soloist, thus adding greatly to the overall enjoyment of the work. Both Miss Holmes and the Sinfonietta received a well-deserved acclamation from the audience at the close of the concerto.

There were many other outstanding numbers on the program. The Rossini Overture was played with great sweep and gusto, bringing out the sprightliness and humor of its melodies. The three Virgil Thompson songs gave the audience great amusement, for they were done with such tongue-in-cheekness, evoking the spirit of this American score. The last movement of the Dettersdorf Symphony with its magesty and pomp was distinguished by the excellent work of the players with special praise going to the percussion section. The final number on the program was the ever-popular "Morning Papers" waltz by Strauss.

Caflisch

(Continued from page 1)

will be given the first opportunity to draw for rooms, the class of 1961 getting first draw and individual space preference, the class of 1962 second draw and preference, and the class of 1963 third draw and preference. If this procedure does not fill the dormitory, it will be expected that sophomores will live in college housing (fraternity houses included), continuing with juniors and seniors until all accomodations are occupied.

If men of different classes wish to occupy the same suite, as roommates, they may both draw for position if they so desire; however, the more senior member will receive preference.

A chart of Caflisch Hall will be posted on the bulletin board between the Counseling Center and the Dean of Students Office. Caflisch will be open for inspection Wednesday, April 20, from 6:45 until 8:00 p.m.

After Six Formal Wear

Rental or Sale

AL'S CLOTHES SHOP

205 Chestnut Street

PETERSONS ASHLAND

North & North Main Streets

Phone 34-133

— Washing —

— Lubrication —

Experienced Mechanics on Duty

LUCAS'S SHIRT LAUNDRY

"The Man's Laundry"

Shirt and Bachelor Service

329 Market St.

WIRT'S

Two Stores

WIRT'S PHARMACY
245 Chestnut St.

LITTLE WIRT'S PHARMACY
816 N. Main

Prescriptions
Soda Fountain
Lunches

RODA'S BARBER SHOP

3 — BARBERS — 3
Over Weldon's

ACADEMY

April 7-9

Five Gates to Hell

April 10-12

Last Angry Man

April 13-14

Mysterians
and
Beat Generation

Do You Think for Yourself?

(DIG THIS QUIZ AND SEE WHERE YOU RATE*)

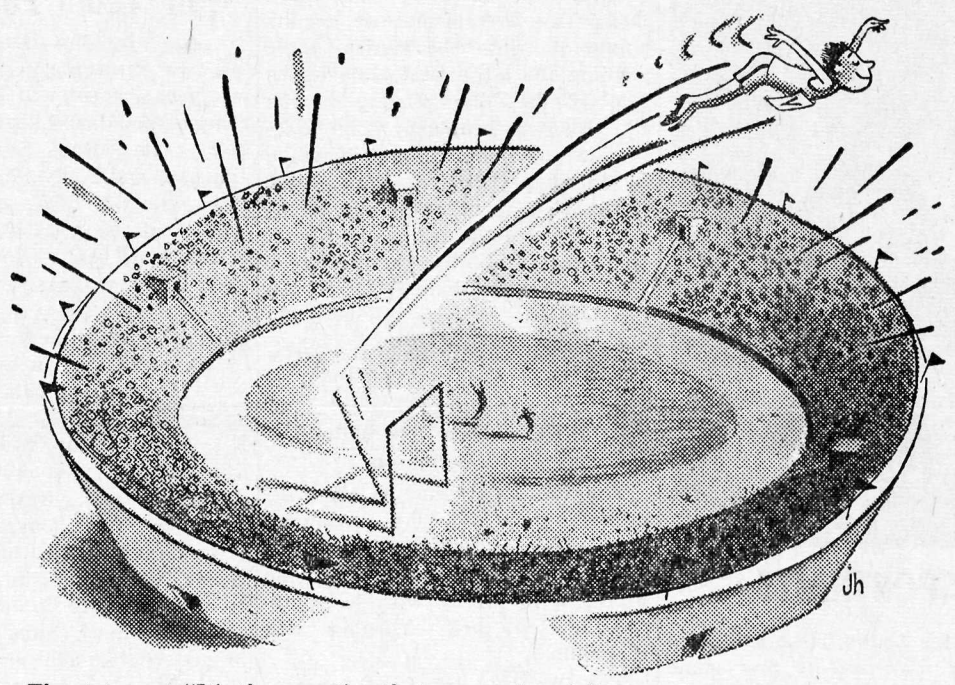

The statement "It's the exception that proves the rule" is (A) a lame excuse for dumb rules; (B) an argument for doing what you please; (C) evidence of a healthy disrespect for absolutes.

A ☐ B ☐ C ☐



You've just met a girl whose beauty impresses you enormously. Do you (A) ask for a date at once? (B) say, "Aren't you lucky you found me?" (C) find out what she likes to do?

A ☐ B ☐ C ☐



A rich uncle offers to give you his big, expensive vintage-type limousine. Do you (A) say, "How about a sports car, Unk?" (B) decline the offer, knowing the big old boat would keep you broke maintaining it? (C) take the car and rent it for big occasions?

A ☐ B ☐ C ☐



A manufacturer asks you to pick the kind of filter cigarette he should make to win the most smokers. Would you recommend (A) a cigarette whose weak taste makes smokers think it has a strong filter? (B) a cigarette with a strong taste and a filter put on just for effect? (C) a cigarette with a filter so good it allows use of richer tobaccos?

A ☐ B ☐ C ☐

Smokers who think for themselves depend on their own judgment—not fad or opinion.

That's why they usually choose Viceroy. They've found the filter's so good Viceroy can use richer tobaccos for better taste.

Is this why they say, "Viceroy has a thinking man's filter . . . a smoking man's taste"? Answer to that one is: Change to Viceroy and see for yourself!

*If you checked (C) in three out of four questions, you're swift on the pickup, and you really think for yourself!



Familiar pack or crush-proof box.

The Man Who Thinks for Himself Knows—

ONLY VICEROY HAS A THINKING MAN'S FILTER—A SMOKING MAN'S TASTE!

©1960, Brown & Williamson Tobacco Corp.