THE CAMPUS

OF ALLEGHENY COLLEGE

VOLUME NO. XXXIX. NO. 1. MEADVILLE, PA., JUNE 16, 1920. PRICE FIVE CENTS

CLASS DAY EXERCISES EXCEPTIONALLY GOOD

Parrish Scores Hit in Class Prophecy--Other Speakers Show Excellence

Monday afternoon at 2:30 Allegheny College—students, faculty and friends—assembled on the campus at the west end of the old rustic bridge to observe that unique and time-honored function—the class day exercises. Class day is one of the oldest traditions of the college, and it is certainly one of the most pleasant. The exercises yesterday were the best, both in merit and attendance, that have been held since 1915—the year of the pageant of Allegheny's 100th anniversary.

Miss Florence Gibbons introduced the speakers, presenting first Giles Bolinger, who delivered the salutatory address—a masterpiece in singing the praises of the graduating class. But no humor is real humor without its bit of moral, and Bolinger made his point, saying that "but back of it all, I would ask you not to see the class of 1920, but the Old Allegheny of a 105 years—love her and be worthy of her."

Miss Jean Freer, the class historian, reviewed in an interesting manner the history of the class, carrying it through the war period, the inauguration of the Junior Prom, and through its various vissicitudes, up to the present day.

The class pessimist was Miss Gertrude Thomas, and it is hard to believe that anyone could be more pessimistic than this young lady, who classed even the flowers on the campus among the obscene and distasteful, and who lamented the fate of the college, now that the only real class it ever had is graduating.

No class day exercise is complete without its prophet and no function of the class of 1920 is complete without a word from Frank Parrish. Yesterday the two were happily combined and Parrish prophesied the future of the class. Some are doomed to be dowagers, according to Parrish, and some are not. All trades and professions, from the soap manufacturer of Blooming Valley to the teacher of rythmic expression in the canibal islands, will find their leaders and peers in the class of 1920. With that subtle, innocuous humor, and that keen analysis of people and events for which Parrish is noted, he wove the future history of each member of his class into his story, not even neglecting to note that President Crawford himself is graduating from Allegheny College with the class of 1920, and for that reason has a future before him.

George Meredith, of oratorical and dramatic fame, proved to be a genuine optimist. He left little to be said, and it is a credit to the speakers who followed that they were really able to find something to say about Allegheny College, its people, and its activities, after Meredith had finished his address.

Meredith was followed by James Piper, who entrusted the keeping of the college tradition to a representative of the next graduating class, William Carney. Jimmy, in his jovial way, outlined a method of procedure and laid down a few "don'ts" to aid the class of 1921 to uphold and add to Allegheny tradition. His talk was brief and graphically represented by a five-runged ladder. The first four rungs were to represent various real or fictitious Allegheny traditions and the fifth he left unnamed.

In reply to Piper, William Carney took the ladder and named the fifth rung "College Spirit." Carney then defined college spirit by telling what it is not. He bitterly and justly denounced the various sub-rosa publications which find their way onto the campus from time to time.

The final address of the exercises was the valedictory delivered by Miss Susan Jenkins. Miss Jenkins and Giles Bolinger were elected to the Phi Beta Kappa Society early in the Fall as recognition of their excellent work in scholastic and student activities. Her talk was pithy and worth while. Aside from its intrinsic value, it had the effect of adding a more serious tone and thus balancing the more or less frivolous and extravagant entertainment of the afternoon.

FACULTY HONORS RETIRING PRESIDENT

Dr. and Mrs. Crawford Entertained at Farewell Banquet.

Tuesday evening, June 1, in the private dining room of Cochran Hall, the Faculty of Allegheny College tendered a banquet to President and Mrs. William H. Crawford in appreciation of their 27 years of faithful service to the college. Dr. William A. Elliott presided. Speeches in keeping with the occasion were made by the faculty. Prof. Ward and Mr. John A. M. Stewart sang. Dr. Church rendered a selection on the piano. President Crawford responded warmly to the kind expressions of loyalty and esteem voiced by the speeches of the evening A five-course dinner was served by the commissary of Cochran Hall.

MEN'S SENATE CHOSEN

In an interesting and closely contested election, seven men were chosen from the student body to direct the student government of the college for the coming year. Those men elected are: F. W. McCluer, '21; S. E. Plumb, '21; W. J. Carney, '21; W. G. Thoburn, '21; F. A. Lanson, '22; H. C. Eaton, '22; R. B. Sprague, '23.

Installation of the new senate was conducted by G. F. Merideth, president of the out-going senate, on June 6. Election of officers within the senate resulted in the choice of F. W. McCluer, president; S. E. plumb, vice-president; H. C. Eaton, secretary; and W. C. Thoburn, treasurer.

Already, the new senate has assumed its duties with a vim and a decision, which if continued thruout its tenure of office, will mean that the coming year will be the most successful in the history of student government in Allegheny College.

STUDENT VOLUNTEER BAND

At a brief meeting of the Student Volunteer Band the following officers were elected: president, Ruth Sjoberg; vice-president, Wilbur Thoburn; secretary-treasurer, Stanley Thoburn. The retiring officers are president, Edith Newmaker; vice-president, Donald Van Devander; secretary-treasurer, Ruth Sjoberg.

ROBERT FREEMAN SPEAKS AT VESPERS

Sunday afternoon at four-thirty students and alumni congregated in front of Bentley Hall for the annual vesper services. Dr. Elliott was in charge while a choir selected from the two glee clubs led the singing.

Robert Freeman, D. D., was the speaker for the afternoon. He began his talk on the general theme of music and its necessity to life, quoting lines from many poets who had found an inspiration in this idea. An inspiration it was, too, to Dr. Freeman for his talk was one that made a lasting impression upon those who heard it.

The speaker said that he regarded himself as a violin. First there is the solid G string of work. Work is one of the fundamental laws laid down by the Maker both for humanity and Himself. Not that our works will live so long after us, not that they are permanent institutions but because of their effect on our characters are we commanded to work. Next comes the D string of pleasure. We cannot play upon one string alone and in their proper proportions pleasures have a necessary place in our lives.

The third is the A string that expresses our relations with others all the way from mere acquaintance to the high and holy relation of marriage. Yet if we are to experience the best things that life has for us of this sort we must be careful that this string does not get out of tune. Little acts of self denial that we practice for others prepare us for these experiences. Last comes that string whose notes reach almost to the firmament, the E string of religion.

Yet me may conceive of a fifth string in our lives which is made up of the loose ends of all the other strings woven together. This is the string of suffering for in it we experience work, pleasure, love, and religion. Nor are we to think that our instrument is not capable of producing symphonies. A master can play on any instrument and God is our Master.

Mr. Benn Elwin Nelson, '16, and Miss S. Evelyn Norris, '15, were married in Ford Memorial Chapel, on the morning of Monday, June 14. The ceremony was performed by President Crawford.

DR. CRAWFORD DELIVERS LAST BACCALAUREATE

"My Fellow-Workers Whose Names are in the Book of Life"—Text.

Dr. Crawford preached his last baccalaureate sermon as president of Allegheny College to a crowded church last Sunday morning. The academic procession was followed by the hymn "Faith of Our Fathers," after which Dr. Robert E. Freeman, of Pasedena, Calif., offered a prayer. Bishop Charles E. Locke read the Scripture lesson. Dr. Crawford's text was Phil 4-3, "My Fellow-Workers Whose Names are in the Book of Life," and his sermon a review of the past 27 years. In developing his talk from this theme Dr. Crawford said in part: "Paul used these words in commendation of the early Christians. And such words may be used for the men and women who have helped to make Allegheny. The pageant, it is true, pictures the history of the college but there are many things large an small left out. These benefactors of the college may be classed in one of three groups: from 1893 to 1901, th period of financial depression and small things; from 1901 to 1910, the period of beginning of realization; from 1910 to 1920 the period of larger realization."

In speaking of the first period Dr. Crawford spoke of his inauguration, the only survivors of the seven speakers of the occasion being Judge Henderson. Dr. Crawford's creed when he came here and which he has never lost sight of is that if a Cristian college does not do more for the life of the young men and women than colleges that are professedly Christian it has no reason for existence; and secondly that the professor in a Christian college stands in the same relation to the students as the pastor of a church does to his people.

Dr. Crawford gave vivid pictures of his struggles in this early period. In the second period Mrs. Mary B. Newton made possible the observatory. Captain John B. Ford and members of the family, Mrs. J. A. Ballatyne and the Misses Ford provided Ford Memorial Chapel and the organ. Frank Arter gave $60,000 towards an endowment of $200,000 and an anonymous friend whose name may be revealed today provided the library.

In the period of larger realization still further steps have been made. The greatest benefactors of this period are Andrew Carnegie with his gift of $40,000 and Mrs. Sarah B. Cochran who beside other gifts has given Cochran Hall and an endowment of $100,000 for th president's chair. Trustees, faculty, alumni and students have cooperated, during this period, with marked results.

In addressing the graduating class Dr. Crawford said:

In speaking to you this morning I have been indulging in retrospect. You have listened with me to the voices of other days, and seen the forms of those who walk with us no longer. You have experienced, I hope, a real sense of gratitude to those who have wrought here and builded here. To them belongs the credit of all we have. Without them the Allegheny that now is would not be.

But I turn now from the past and look with you toward the future. It was 36 years ago this month that I sat as you do now in a section set

Continued on page 3.

REAL SPIRIT EVIDENT AT MOVING UP DAY

Old Institution Receives New Strength From This Year's Celebration.

Moving Up Day with all its splendor and excitement dawned bright and clear. The chapel services began at 10 o'clock with the entrance of the mighty and dignified Seniors in cap and gown.

Dr. Crawford then told some interesting facts about our college and especially the chapel. In June, 1902, he said the students first fathered in the chapel. They had waited a long time for the completion of the building so were very excited when the time came for them to march from Bentley to old chapel over to our new Ford Memorial Chapel. That year there were no moving up day exercises but the Seniors sat in the Senior section. There were 35 in that class now there are 90 in this. Dr. Crawford told of the increase from year to year in the number of graduates until 1915 there were 103 in the class, even since, there has never been so many in any our classes.

Many years ago at Allegheny here it was the custom to dismiss the Seniors from college about three weeks before Commencement. This was done in order that they might prepare orations. As you would suppose—some spent this time in doing other things than writing an oration.

President Crawford expressed his envy of the Seniors because of the opportunities that are before them. The chance to do so many things. He dismissed the Seniors, who retired to the balcony to await their answer. Miss Ethel Wawney representing the Junior Class petitioned the Seniors for their places in chapel and the acceptance was given quite reluctantly by Frank Parrish, '20. Now as the Juniors moved up it was time for the Sophomores to ask for their desire. This came when Miss Marie Charlton, Sophomore representative, asked most humbly that the Juniors allow them to accupy the seats they had just vacated. An acceptance came from Frederick McClure and at once the Junior section was occupied. Last, and of course the least, came the Freshman petition. Mr. Bozie, of that class, asked the platform to be his jury while he pled his cause. Mr. Parker answered his petition and the jury gave their verdict, which resulted in a great noise and commotion which was only the Freshman retiring to the Sophomore section.

The Moving Up Day exercises then closed and the students are flocked around the stand where the Y. W. C. A. was selling ice cream cones.

In a few moments one could see that a procession was forming. Yes! there came the Junior truck all decorated in yellow and white. Yellow balloons and papers made it still more beautiful. There were machines and machines lined up in front of the chapel. Of course the Seniors rode in machines as many others did. Various clubs were represented in the parade—also Cochran Hall with that wonderful band and Pullman diner.

The announcement of the engagement of Anne McConnell, '18, to John Dickinson Stevens of Lee, Mass., was made Saturday, June 5.

MISS ELSIE BAKER PLEASES LARGE AUDIENCE IN CHAPEL

Backed Up by Men's Glee Club Popular Contralto is Well Received

The commencement concert, given in Ford Memorial Chapel on Monday night by the Men's Glee Club of Allegheny College, with Miss Elsie Baker as soloist and Dr. H. W. Church as accompanist, was a highly successful and delightful event. The chapel was filled to its capacity.

About ten regular numbers and a generous number of encores were given by the glee club en masse. Their work was of the usual high standard and covered a wide range of selections, from the more serious religious works to ballads and negro spirituals.

Miss Baker was popular with the audience from the first clear notes of O'Don Fatale, and was called upon to give many encores. Miss Baker is a contralto. Her voice is clear and strong and full, her diction is excellent and her personality is most charming. Her singing was colorful and she displayed much histrionic ability in her interpretations. She is a soloist in one of the larger churches of New York City and is a popular "Blue Seal" Victor artist.

Dr. Church played a selection from the Senate Pontificale—Allegro Moderato—for an organ solo, which was received with much enthusiasm by the audience.

Concluding the programme, the glee club sang "Praise of God in Nature," by Beethoven, with organ and piano accompaniment.

BISHOP MITCHELL GIVES COMMENCEMENT ADDRESS

Exercises in Honor of Dr. Crawford Follow Commencement

Bishop Charles Bayard Mitchell, L. L. D., makes the commencement address here today, closing the last commencement of Dr. Crawford's presidency of this college. After twenty-seven years as president of Allegheny Dr. William H. Crawford leaves with the class of ninety Seniors who have just completed their course.

Of those who graduated fifteen took honors. Giles M. Bollinger, George E. Hirst, and Susan M. Jenkins graduated Magna Cum Laude, while the following completed their college course Cum Laude; Maude C. Baker, Robert F. Brownell, Thomas E. Colley, Dorothy M. Evans, Kinney, Helen D. Miller, Florence E. Pappenhagen, Frank M. Parrish, R. Floyd Rowley, Ralph H. Ware and Leonard H. Hoover, Gladys E. McLillian R. Zearley.

Immediately at the close of the Commencement exercises a farewell service was held in honor of President and Mrs. William H. Crawford. Appropriate remarks were made by Dr. William A. Elliott, representing the faculty, Arthur W. Thompson, representing the board of trustees, and Dr. Robert E. Freeman, representing the twenty-seven classes which have graduated under President Crawford's administration.

JUDGE J. J. HENDERSON ELECTED PRESIDENT

Phi Delta Kappa Elects New Man In Dr. Crawford's Place.

The annual meeting of the Phi Beta Kappa Society, an annual feature of the commencement week programme of Allegheny College, took place on Monday afternoon in the oratory of Ford Memorial Chapel.

Officers for the year were elected, resulting in the choice of Judge J. J. Henderson for president; Dr. J. W. Miles, vice - president, and the re-election of Dr. W. A. Elliott for secretary-treasurer These men succeed Dr. W. H. Crawford, the outgoing president, and Judge Henderson, the former vice-president

After the election of officers, 12 new members, chosen from the class of 1920, were initiated. They are: Susan Jenkins, Florence Pappenhagen, Dorothy Evans, Lillian Zearley, Giles Bolinger, Thomas E. Colley, George Hirst, F. M. Parrish, L. H. Hoover, F. L. Rowley, R. H. Ware and Robert Brownell.

Frederick Palmer, who delivered the Phi Beta Kappa address yesterday and Mr. DeVitis, author of the DeVitis Spannish grammar, were elected as alumni members of the society. and Dr. F. G. Henke was elected to honorary membership. The three newly elected alumni members were initiated yesterday at the conclusion of the address of Mr. Palmer.

The Phi Beta Kappa Society is the oldest Greek letter society in America, it having had its origin in 1776. It has always advocated clean, strong manhood and womanhood, active interest in student activities. Election to membership is an honor not to be looked upon lightly.

ORGAN RECITAL

A very delightful concert was given in Ford Memorial Chapel on Tuesday afternoon at four o'clock by Dr. William C. Carl. Dr. Carl is a noted musician, director of the Guilmant Organ School, and organist and director of the First Presbyterian Church of New York City.

The program follows:

Suite Gothique.....Leon Boellmann
Chorale
Menuet Gothique
Priere a Notre Dame
Toccata
Soeur Monique.....Couperin
Minuetto.....Eugene Gigout
Rhapsodie Catalane....Joseph Bonnet
(with pedal cadenza)
Andantio ..... Chauvet
Toccata and Fugue in D minor..
.....Johann Sebastian Bach
Caprice in B flat..Alexander Guilmant
Second Organ Sonata.....
.....F. Mendelssohn-Batholdy
Grave Adagio Allegro
Siciliano ..... Handel
Gavotta (Concerto in G minor)..
..... Camidge
Final alla Schumann.....
.....Alexander Guilmant

BIOLOGY CLUB

The last meeting of the Tingley Biology Club was held at the Country Club, and was in the form of a picnic and elections combined. After playing games and eating a most wonderful picnic luncheon the meeting was called. The elections resulted in the following officers for next year:

President—H. A. Jones.

Vice-President—Dorothea Kerr.

Secretary and Treasurer—Helen Andrews.

ALLEGHENY TO MAKE SHOWING IN ATHLETICS

With New Coach and Equipment Teams Will Make Streng Bid for Honors.

All circumstances indicate an excellent season for Allegheny on the gridiron next fall. At present, it appears as if all three requisites for a winning team would be present, material, coaching and spirit. There will, in all probability, be eight letter men in school next year, including Captain-elect Baldwin, '21; Murphy, '22; Jones, '22; Kramer, '21; Miller, '23; Plumb, '21; Cunningham, '22; and Kinney, '21. With six of these men as line-men the forward positions will contain only one new man and the backfield two. Counting out the material which can be expected from the incoming class, there will be required three out of the A 2nd men to fill up the positions. Some of the men who are expected to make strong bids for the open places are Clark, '23; Clark, '21; Miller, 23; Dundon, '22; Frazier, '22; Russell, '23; Secor, '22; Gordon, '22; Loomis, '23; Mountsier, '23, Wills, '23; Anderson, '23, Hays, '21; and Larson, '23.

Through the cooperation of the Board of Trustees, the coaching end will be well taken care of. With C. E. Hammett as Physical Coach and Advisory Coach, Mr. C. V. Applegran as Athletic Coach and Assistant in Physical Training and Mr. John W. Harbaugh as Assistant Coach of football, athletic Allegheny will have the best possible supervision and instruction.

Probably the second of these men is the only one of the three that is not known here. Applegran is a graduate from Illinois and played on the football team of that institution for the three years that Illinois held the championship of the Western Conference, captaining the team this last season. He obtained practical coaching experience on the Mexican border and in France coaching various teams. coach the athletic teams for Allegheny next year.

Harbaugh, captain of the Varsity last fall, will be in charge of the second team next fall. In his hands the 'scrubs' are sure to be a strong factor in the first team's development.

For the first time in years, the Allegheny team will play Eastern teams. A rather stiff schedule has been prepared, including games with such teams as Dickinson and Colgate. Four games will be played on the home field.

CLASSICAL CLUB

A very delightful evening was spent by the Classical Club at the home of Professor and Mrs. C. F. Ross on South Main Street. The principle business of the evening was the election of officers for the year 1920-1921 which resulted in the election of Paul Dwyer, '21, chairman of the executive committee; Miss Wilhelmina Traum, '21, secretary-treasurer; and Frank H. Bacon, '21, delegate-at-large. After the business was transacted a very enjoyable social time was had by the members of the club. Delightful refreshments wore served.

THE CAMPUS
OF ALLEGHENY COLLEGE

Established 1876.

Entered as second-class matter, October 30, 1904, at the Postoffice at Meadville, Pa., under the Act of Congress of March 3, 1879.

Published every Tuesday morning during the academic year by the students of the college, and devoted to the interests of the college and its community.

Subscriptions $1.50 a year. Single copies 5 cents.

The Campus is forwarded to all subscribers until an explicit order is received for its discontinuance, and until arrearages are paid according to law. Subscribers are requested to inform the manager of any change of address.

Communications intended for publication should be sent to the editor or dropped in the box in the main hall of Bentley before 9:30 A. M. Saturday.

15

FREDERICK W. McCLUER, '21.....Editor-in-Chief
607 Highland Avenue
Bell Phone—546 Local—297-R
H. J. RUSE, '21.....Managing Editor
ETHEL POWNE, '21.....Associate
PAUL S. DWYER, '21.....Associate
MARY HILDEBRAND, '21.....Society
L. A. CLOUGH, '21.....Sports
MARTHA BROWN, '22.....Humor
PAUL JENKINS, '22.....News
H. H. BUCHANAN, '22.....News

W. D. MELCHER.....Manager

EDITORIAL

With blushing cheek and downcast eye the new staff makes its maiden appearance before the college. Of course this first issue is little more than an experiment, hardly that, in fact. Under the necessity of getting a large amount of material reported in quick time it has been necessary to sacrafice some of the standards which we hope and expect to maintain next year.

Right here at the beginning we want to express the thought that will be our guide in publishing next year's **Campus.** This paper is for the students of Allegheny and that is the way in which we are going to run it. The inference then, is clear. We invite suggestions and criticism. If a department takes well we want to hear about it. If it doesn't, let us hear about that too, so that it can be discontinued.

Old grads, under grads everybody, attention! Please note the keynote of this issue—athletics. Football, track, tennis, and basketball are all here with a review of the past season and prospects for the next. That's what we're interested in now; prospects for next season. With a new gymnasium and new blood on the coaching staff the students are all set to make next season's record come up to some of those made in the past. Now how about the alumni and executive authorities of the college? Yes, we know that the new gym and coach are due to you but what good are they if we sit supinely by and watch all the good athletes go to other colleges because of superior attractions?

The Campus Staff meets every Thursday at one o'clock in the Campus office in Bentley Hall. Competitors (business staff excepted) meet every Friday at one o'clock in the office in Bentley Hall.

A TRIBUTE

Now is the time for the sentimentalist to become lacrymose and bid a tearful farewell to our retiring president, mentioning such things as "dear associations," and "kind helpfulness." It is, however, a sterner attribute to which we wish to direct praise. That attribute is strength and the power to get things done. All of us who have been connected with the college for even a small space of time know that when Dr. Crawford set out to do something it has generally been accomplished. Some may have snivelled about being ruled with an iron hand but in the end we all must pay our little tribute to the strength that makes the hand an iron one.

William H. Crawford is a man who has played the game of life to win, and has succeeded. There still remains in him much of the strength that has helped to build Allegheny and it is to be expected that it will accomplish outstanding success in the future.

He has told us that he still hopes to be identified with Allegheny even though he is no longer directly connected with the college. We hope so too and still expect to be proud of him wherever he may be and whatever the success he achieves.

DELIVERS LAST BACCALAUREATE

Continued from page 1.

apart for the seniors on baccalaureate Sunday. I remember well something of my thoughts on that eventful day. I had built, as you have, a programme for my future. The programme in my case was never carried out. I had no thought on that baccalaureate Sunday of what was actually before me. Some of you will have the same experience. You may have in mind today a profession or a calling which you will utterly abandon within five years. There may come to you an imperative and divine call which will change all your plans within a single hour, and your whole life be utterly different from what you now plan.

May I say to you that it does not matter so much what your calling in life may be, or your profession. But it does matter, and matter immensely, what your attitude toward life is, what your character is, what your grip on the vital and eternal is. These are the things which are of supreme importance. It is my hope this morning, and my belief, too, that you have so learned and appreciated the ideals and traditions and standars of your alma mater that you will go forth in a spirit of highmiedness to undertake whateer task high heavens may call you to.

You believe in God, and you believe in the Guilding Hand. With this great faith, and with high purpose to do only the right as you are given to see the right and to set yourselves to achieve only that which is worth while, there will be one sure plaudit for you at the end, and that is the highest of all plaudits—"Well done, good and faithful servant."

My highest desire for you is that you may be true to the great cultural and spiritual standards which have been maintained for more than a century in the college frim which you now graduate. I speak for the faculty as well as myself when I say that you have our confidence and our good will. You have our best wishes for the largest and truest success. We pray, not that you may have easy tasks, but do we pray that you may have strength to perform whatever task you may be called to. God bless you.

SUNDAY DEVOTIONAL SERVICES

The Sunday devotional service, instituted in the chapel this year, has been the most generally appreciated institutions this year. Among those services which will be remembered by the student body is the first sermon, delivered by Dr. Frederick G. Henke, and the excellent sermons by the Rev. S. S. Marquis, President Black of W. & J., and Dr. R. L. Forman, who delivered his memorable sermon on "John Doe, the Average American," on April 25.

The morning offering was instituted soon after the services were inaugurated. The funds thus collected were disposed of as follows: Near East Relief Drive, $109.20; Salvation Army Drive, $27.21; Isabella Thoburn College Fund, $77.47; George S. Miner, alumnus (for work in China) $50.00; Salvation Army, $17.22. The total amount collected, and disposed of, was $281.10.

The last of the Sunday services was held on May 29 at the usual hour. The speaker of the morning was an old Allegheny professor, Dr. H. C. Knudson, who was here at Allegheny as Professor of Bible and Religious Philosophy from 1902 to 1906. Since then he has been professor at the Boston University School of Theology. Before coming to Allegheny he occupied similar positions at Denver University and Baker University. He met a large number of his old friends in Meadville while here.

Veith's Spring Suits are full of 'pep'

ALUMNI LUNCHEON

A large number of alumni attended the annual Alumni Dinner held in the Congregational Church on Tuesday, June 15, at 12:30 P. M. This is the first banquet of this sort for the present graduating class who have now joined the ranks of the alumni.

After a fine dinner, served by the ladies of the Congregational Church, toasts were made by several of the alumni. Bishop Charles Mayard Mitchel was toastmaster. Other toasts made by Bishop Charles Edward Locke and President William H. Crawford. Musical numbers made the program very attractive. Another interesting feature was the greetings from the ten-year classes A business meeting followed this program with Frank P. Miller, '97, presiding.

Automobiles were used in transporting the alumni to the Congregational Church. The banquet was held down town because there was no suitable place upon the Hill to hold it.

Much of the success of the banquet is due to the work of the officers of the association consisting of F. P. Miller, '07, president; Helen Adams, '16, secretary-treasurer; F. P. Lippitt, '80; A. A. Culbertson, '01; Edith Rowley, '05; and L. W. Sherwin, '08.

Fine musical numbers were rendered by Prof. R. C. Ward and Miss Elizabeth Carew, '20.

Rev. Bruce Wright, '05, presented a gavel from the Philippines to the association.

Directors for the coming year are F. P. Miller, president; T. W. Sherwin, F. E. Baker, Karl Miller, Jean Frey

UNIVERSITY CLUB

The University Club of Meadville spent a very enjoyable evening in the private dining parlors of Cochron Hall on Thursday, June 10. Mr. Huidekoper, the vice-president of the club, acted as toastmaster owing to the fact that Dr. Crawford, the President of the club, was the guest of honor of the evening .

Mr. Huidekoper gave a history of the University Club. President Southworth, of the Meadville Theological School, and Dr Nichols representing the citizens of Meadville made remarks appropriate to the occasion. Hon. Arthur L. Bates made a short talk on the club

President Crawford made the concluding remarks. He stated that he had lived, since his graduation, in Chicago, Atlanta and Meadville. He interestingly stated that when he was coming to Meadville he had feared that he would not like the inland town. But he said that those fears had never materialized and spoke in appreciation of his friends and relationships here.

PUBLICATION BOARD MEETS

The Publication Board of Allegheny College met Saturday, June 12, to elect the managers of publications for next year. S. E. Plumb, the manager of this year's Kaldron, was elected to the place of General Manager of Publications. W. D. Melcher will manage the Campus while John Bird was elected manager of the Literary Monthly. At this meeting J. O. Russell was also elected editor of the Kaldron. R. C. Limber and F W. McCluer had previously been elected editor of the Literary Monthly and Campus respectively. Thus, the publication board for next year will consist of S. E. Plumb, J. O. Russell, R. C. Limber, and F. W. McCluer besides the three members of the faculty committee.

The Board at their last meeting reviewed the work of the year which on the whole has been a success though undertaken in the nature of an experiment. The chief difficulty has been a scarcity of candidates for the positions to be filled.

PROF. RODICK

Professor B. C. Rodick, acting head of the department of History and Political Science at Hunter College, New York City. Hunter is a college of about twelve hundred students, and a teaching corps of one hundred and twelve.

His new work in the heart of New York City will enable Prof. Rodick to persue work along legal and literary lines. Students will recall the announcement of the publication of one of Prof. Rodick's books this last winter, and also a short story which he published in the Literary Monthly in February.

Our acquaintance with Prof. Rodick has been short, but it has also been one of the most pleasant and agreeable of the school year.

Derby hats will be worn by the seniors of the University of Montana at the next scholastic championships. The avowed purpose is to inspire the prospective college man with the true dignity of the senior class.

Maxwell's Column

PROPORTION

"Eyes are better, on the whole, than telescopes and microscopes." This sentence started up at me from one of Emerson's essay, and gained my assent even before I had reflected on it.

It is true that telescopes tell us much about the heavens that the eye never could. And the microscope has revealed universes where the eye sees only a drop of water or a crystal. Yet we still believe that the Lord made no mistake when he put eyes in our heads instead of telescopes or Microscopes. Because THE EYE GIVES US A KNOWLEDGE OF THINGS IN THEIR RIGHT PROPORTION, while the telescope would deceive us into thinking that the planets were within hailing distance, and the microscope makes a bug look like a beast.

THERE ARE MANY THINGS MORE IMPORTANT THAN TO SEE THINGS IN THEIR RELATIONS.

When the prophet Hosea called his nation "a cake not turned," he could have included our generation. Wrong emphasis or undue emphasis is a modern defect. When applied to our college we see that we are apt to ignore proportions.

1. Between our doubts and our beliefs.

How often we hear exclaimed, "I don't believe," and how rarely "I do believe." The starting point in our religious life is the exercise of our positive convictions.

2. In the matter of our social life.

At the beginning of the year, while discussing dancing with a group of boys, I asked, "Well, can't you have a good time in other ways?" The serious answer was, "Why what else is there to do?" If this is representative, our social life is woefully one-sided.

3. Between intellect and character.

Education is not of the mind alone. Important as technical training is, it is too costly if it crowds out those things which enrich personality—a knowledge of God, and a sympathetic understanding of one's fellowman.

Ben Hur, the galley slave, requested a change from one side of the ship to the other, on order that his physical development would not be one-sided. We need spiritual Ben Hursmen who in education, ambitions, and recreations will exercise that much needed virtue, a sense of proportion.

ALPHA GAMMA DELTA

Misses Ruth Lane, Edna Mumford and Virginia VanCamp spent the week-end at the latter's home in Girard.

Miss Alice Robinson spent several weeks at her home in New Florence.

Mrs. Anthony Larson and Miss Alice Larson were the guests of Miss Doris Larson over the week-end.

Misses Meredythe Neal, '19, and Miss Marjorie Phodes, '19, are spending commencement week here as the guests of Miss Alice Robison.

TALLAGEWE

Tallagewe announces the initiating of Mrs. Floyd More, '23, and Miss Edna Hazen, '22, Tuesday evening, June 1st.

The Misses Zella York, '19; Helen Strickland, '19; and Henrietta Leyda, '19, were the guests of Dr. and Mrs. Akers for a few days at Decoration time.

Miss Marian Eimers, '23, was the guest of Mrs. Frank Childs, of Meadville on Sunday, June 6th.

Miss Marie Olson, '18, was the guest of Miss Ella Karsh, '20, May 22 and 23.

Miss Helen Rose, '22, has accepted a position in the Springboro High School for next year.

Miss Serena Salchow, '19, was the guest of Miss Ella Karsh, '20, for the week-end of June 5.

Miss Zella York, '19, leaves for Cochabamba, Bolivia, South America the last of June. Miss York will do kindergarten work in a Methodist school there. She has just completed a successful year of teaching in high school, Avon, New York.

Miss Clara Weller and Miss Marguerite Brown, both of the class of '22, will attend the summer conference of the Y. W. C. A. held at Eaglesmere, Pennsylvania, June 18 to 28.

Tallagewe held its annual spring banquet at the Conneaut Hotel, Exposition Park, Saturday evening, June 12

Miss Forene Collins, ex-'22, attended the banquet at Conneaut Lake Saturday evening, June 12. She expects to return to Allegheny next year.

Quite a few students have expressed a desire to take advantage of the European tour which will be conducted in the summer of 1921 by Prof. Church. Those desiring more detailed information than that given in the last number of the Campus would probably enjoy talking the matter over with Dr. Church—and besides, it's a pleasure talking about going to Europe, whether one really intends going or not—especially when the person to whom one is talking is so intimately acquainted with Europe and the Europeans.

TREASUER'S REPORT

In accordance with the Constitution of the Men's Senate the following statement of accounts is submitted:

Receipts

Balance	$ 18.06
Freshman caps	224.50
Class dues	134.00
Total	$376.56

Expenditures

E. H. Shartle	$ 6.30
Meadville Commercial College..	27.00
Economy Printing Co.	21.50
Keim Print Shop	4.25
Erie Railroad	17.86
W. P. Swanson	5.65
Honus Wagner Co.	223.20
Martin Bittner	1050
Banquet, incidentals, etc.	50.00
Total	$366.26
Balance on hand	$ 10.30

E. L. McMURREN,
Treasurer.

SMART EVENING FOOTWEAR IN PATENT, BRONZE, SUEDE AND SATINS.



See Our Wonderful Display Of Buckles.

IN CUT STEEL, STEEL BEADED AND RINESTONE.

"Gold Stripe" Silk Hosiery to Match.

BROWNELL SHOE COMPANY
208 CHESTNUT ST. - - MEADVILLE, PA.

MOORE BROTHERS
WHOLESALE EXCLUSIVELY
CREAMERY PRODUCTS ICE CREAM
Both Phones 887 Water Street

"Say it with Flowers"



FOR GIFTS

Flowers not only delight the eye, but their beauty and fragrance brighten the atmosphere.

"POSEY SHOP"

Have You a PRESSING ENGAGEMENT? We would like one!
Students' Suitatorium
Quarter a Leg---Seats FREE! Called for and delivered

Drs. D. C. & W. C. Dunn
DENTISTS
Corner Park Avenue and Arch Street.

Miller & Derfus
PARK AVENUE GROCERS
Corner Park Avenue and North Street
A. Miller City Phone 329
F. J. Derfus Bell Phone 207

Artists & Draughtsmans
SUPPLIES
Drawing Papers, many kinds.
Drawing Pencils, all grades.
Oil Colors, Water Colors, Brushes.
Canvas, Academy Board, Stretchers.
Tracing Cloth, T-Squares, Triangles.
Drawing Instruments, Drawing Boards.
Waterproof Drawing Inks, etc., etc.
HENRICI'S
The Lafayette Book Store
201-203 Chestnut Street, Meadville, Pa.



"BROGUES" AT ELDRED'S

"BROGUES"
the distinctively "New Idea" in Smart Footwear for critical men. Never have men taken so kindly to a single idea in shoes; but "BROGUES" have that "Snap and Pep" that make for the popular appeal to men—one of the reasons that

"BROGUE OXFORDS"
are "going strong" this season among the classy models of Men's Fine Footery. The "PEPPY GINGER" of "Brogue-Style" has created an unparalleled demand for

"BROGUES"

Eldred's Quality Shop
258 Chestnut Street. Meadville, Pa.

J. S. HOTCHKISS & BRO. CO.
Wholesale Grocers
144-146-141 Mead Avenue

REUTER'S
Modern Shoe Repairing
935 Market Street
Below Chestnut

HAHN'S
936-938 WATER STREET
Women's Ready-to-Wear
Dry Goods, Millinery
Writing Paper Special at 39c, 47c, 59c, 69c box, in colored tints.

D. A. GILL
GUNS, AMMUNITION, FISHING TACKLE and CUTLERY
989 Water Street

SATISFACTION IN PHOTOGRAPHY
MISS ANNA RAY
Where the Students Go.
873 Diamond

Mill Run Lumber Co.
BUILDING CONTRACTORS
Lumber—Mill Work—Paints
431 North St. Both Phones

Dr. F. F. WAELDE
DENTIST
Fourth Floor Crawford Co. Trust Bldg.
MEADVILLE, PA.

CLARK & MORFORD
Successors to D. M. Clark
Grocers
ForQuality, Services, Right Prices
942 MARKET STREET
Phone 238

H. W. HARR
MERCHANT TAILOR
Builder of Fine Custom-Made
Fashionable Clothes
Flood Building, Chestnut St.

HARTMAN & JUDD
Gas Supplies
PLUMBING HARDWARE
STOVES FURNISHINGS

Sherman's
960 S. Main St.
General and Special Baking
Does your Club use
MOTHER HUBBARD
BAKED GOODS
If you want the best—you should
SHERMAN'S

Keim Print Shop
248 Chestnut St., Opp. Lyceum Theatre
Fraternity Stationery
Die Stamped in gold or colors, without charge for die. You buy the stationery only and pay for stamping
MENUS, CALLING CARDS, PROGRAMS

John J. Shryock Co.
Furniture
Rugs
Paper Hangings
Drapery

W. & J. LOSES ON WET FIELD AT LAST MEET

Allegheny Wins by One-Sided Score When Some of W. & J. Team Fails to Report.

The last track and field meet of the present school year was held Saturday afternoon, June 5th, with Washington and Jefferson College as opponents. Allegheny was returned victorious by the score of 91 to 35. About one o'clock the rain started to fall but it was hoped that the downpour would not be too heavy to interfere seriously withm the meet. W. & J. was greatly handicapped by the absence of some of their star men who failed to report for the meet. This put their coach in a bad way. Nevertheless he showed his true sportsmanship and permitted the meet to be pulled off when he might have cancelled.

From the start it was evident that the visitors were greatly outclassed and that it would be a question as to just how one-sided the score would be. In the hundred, Allegheny took all three places when McCreary broken the tape ahead of Bittner with Kinney a close third. The mile run also went to Allegheny when Kerscner, J. Russell and Clough finished in order named. W. & J. were the strongest in the quarter mile where they took first and second places after an exciting race. Their only other firsts were in the discus and 220-yard dash.

For Allegheny Miller and Bittner were the leading point-getters with fifteen apoece. Miller winning three firsts, the pole vault, high jump and broad jump. Bittner won both hurdles, was second in the century and finished third in the two jumps. Captain Coulsan did his last work for Allegheny when he won the hammer throw with a heave of 105 feet. He also won his favorite event, the shot put, and finished within the points in the discus. He is the only Senior on the team and the oly man to be lost for next year. This year he did yoeman work in the weights winning six firsts in three meets.

The last event of the program was the half mile run. It was run off under the most trying conditions. The rain which had been steadily gaining momentum all day commenced to come down in torrents. The order to "get only your marks" was the signal to take off sweaters and bath robes. "Get set" meant that everyone was wishing that the gun would go off while the gun started the men on a chase through the mud and rain which ended when Dunbar crossed the line a winner for Allegheny ahead of Stough of W. & J. Kerschner in the mile and Brevort in the two mile were other first place winners for the Blue and Gold.

Results

100-yard dash—McCreary (A), Bittner (A), Kinney (A); time 10 2-5 seconds.

Pole vault—Miller (A), Moore (W & J), Kofford (A); height 10 feet.

Mile run—Kerschner (A), J. Russell (A), Clough (A); time 5 minutes 54 3-5 seconds.

Shot put—Coulsan (A), Frazier (A), Browning (W & J); distance 38 feet 5½ inches.

220-yard dash—Byars (W & J), Kinney (A), McCreary (A); time 24 seconds.

High hurdles — Bittner, Bender, Koffard all of Allegheny; time 17 seconds.

440-yard dash—Weinman (W & J), Jubilier (W & J), McCafferty (A); time 54 3-5 seconds.

High jump—Miller (A), Weinman W & J) Bittner (A); height 5 feet 5 inches.

Discus—Browning (W & J), Anderson (A), Coulsan (A), distance 89 feet 6 inches

2-mile run—Brevort (A), Bacon (A), Love (W & J; time 11 minutes 26 seconds.

Low hurdles—Bittner (A), Walker (W & J), Kinney (A); time 32 seconds.

Broad jump—Miller (A), Strough (W & J), Bittner (A); distance 19 feet 2½ inches.

Hammer t hrow — Coulsan (A), Anderson (A), Chapin (A); distance 105 feet 4-5 inch.

880-yard run—Dunbar (A), Stough (W & J), Russell (A); time 2 minutes 15 seconds.

Judges—Maxwell, Kerr, Graham.
Referee—Stewart Graham.
Timers—K Miller, Thomas, Farr.
Clerk of course—Barcus.
Scorer—P. E. Hill
Judge of weights—Bascom
Judge of jumps—White, Lakhead.

CECELIA CLUB

The Cecelia Club met Wednesday, June 2, at 8:30 a. m. in the music rooms in Bentley. The new officers, president, Wilhelmine Traum; vice-president, Dorothea Kerr; and secretary-treasurer, Ruth Sjoberg, had charge of the initiation of the new members. A delicious breakfast was served by the initiates. The new members are: Mrs. Henry W. Church, Mildred Ellis, Wilma Lander, Genevieve Hovis, Josephine Hovis, Lucile Drake, Coral McMillan, Elouise Fink, and Alta Postance.

See the new spring styles in Suits at Veith's.

TECH WINS DESERVED VICTORY IN TRACK

Work of Plaid Sprinters Spell Defeat for Blue and Gold.

In the first track and field meet of the present season on Montgomery Field, the well balanced and undefeated Carnegie Tech track team won a deserved victory over the Blue and Gold, Saturday, May 29th by the score of 70½ to 55½. The day was ideal and although the track was too hard, good time was made in all events. Two Allegheny records were equolled by wearers of the Blue and Gold and one Tech record equalled by the wearers of the plaid.

Only a small crowd was present but every one present had his full share of entertainment. The meet was run off exceptionally well due to the good work of the officials. During the afternoon there was but one accident to mar the program. Bittner running the low hurdles for Allegheny caught a spike in a hurdle and was thrown to the track. He quickly recovered and resumed the race. With third place in his grasp he took another spill on the stretch putting him out of the race and giving him some few scars to carry around for a time. After getting a little first aid, Bittner tied with Miller in the high jump and then retired for the afternoon.

At about ten minutes to two o'clock the first call was made for the 100-yard dash and at two o'clock the starter's pistol set the sprinters off for the first event of the card. In this event Kelley, of Carnegie Tech, was credited with doing even time in the century, equalling the Tech record for that event. It also tied the Allegheny-Tech dual meet mark of ten seconds. Allegheny's first five points came when Captain Coulsan tossed the shot for first place. Miller was the first to get a first when he tied with Stultz, of Tech, at ten feet nine inches in the pole-vault.

Bittner in the high hurdles equalled the old record set by Dutch Fahr over the high sticks, his time being 16 2-5 seconds. Bender was a close second a yard or two behind. Bender over the lows equalled his own record in that event at 27 seconds, being followed closely by Arnold, of Tech. For Allegheny Captain Coulsan was the leading point-getter with 13 to his credit. Miller followed with 11 and Bittner with ten. Anderson and Frazier did good work with the weights an will be valuable material for next year.

The results—

100-yard dash—Won by Kelley (T) Russell (T) second Bittner (A) third time 10 seconds.

Pole vault—Miller (A) and Stultz (T) tied for first; height 10 feet and nine inches. Kofford (A) and Woodward (T) tied for third, height 10 feet.

Mile run—Won by Cooper (T), Kirschner (A) second, Bailey (T) third. Time 4 minutes 46 seconds.

Shot put—Coulsan (A) first, Frazier (A) second, Cunningham (A) third. Distance 38 feet 10 1-2 inches.

220-yard dash—Russell (T) first, Kelley (T) second, McCreary (A) third, time 23 2-5 seconds.

High hurdles — Bittner (A) first, Bender (A) second, Mertz (T) third, time 16 2-5 seconds. Equals record.

440-yard dash—Cavert (T) first, Schmidt (T) second, Brumbaugh (T) third, time 53 seconds.

High jump—Bittner and Miller (A) tied for first, Hammon (T) third Height 5 feet 4 inches.

Discus throw—Coulsan (A) first, Anderson (A) second, Schlumpf (T) third, distance 108 feet 7 inches.

Two-mile run — Greenlauer (T) first, McDonald (T) second, Brevort (A) third, time 10 minutes 31 1-5 seconds.

Low hurdles—Bender (A) first, Arnold (T) second, Mertz (T) third, time 27 seconds. Equals record.

Broad jump — Hammon (T) first, Miller (A) second, Brenner (T) third, distance 19 feet 8 1-2 inches.

Hammer throw—J. O. Miller (T) first, Coulsan (A) second, Anderson (A) third, distance 115 feet one inch.

880-yard run — Cooper (T) first, Nichol (T) second, Cavett (T) third, time 2 minutes 3-5 seconds.

Starter—Professor Lee.
Judges—Maxwell, Dr. Meek (Harvard), Graham.
Timekeepers—Harbaugh, Professor Ling, Karl Miller.
Referee—Stewart Graham.
Judge of weights—Bascom.
Judges of jumps—White, Crowhead.
Scorer—Bollinger.
Clerk of course—Tarr.

PHI PSI'S CLEAN UP IN BASEBALL

Much Interest In Inter-Fraternity League Show Chance for Varsity Team.

With a clean slate as to games won and lost the Phi Psi baseball team walked away with the championship of the inter-fraternity baseball league which was instituted into the athletic program of Allegheny College this spring. The schedule called for each of the seven teams to meet each opponent in one game. The games were to be played on Tuesday, Thursday and Saturday afternoons according to the schedule but some changes were made due to postponements on account of rain.

The first game of the season showed that the boys really wanted baseball when they staged a combat on a field of mud and water in which struggle neither team could do justice to its reputation as baseball players. The Phi Psis won this opening tilt from the Phi Gams who brought second place when the final curtain was lowered. The second game of the afternoon was played under a little better conditions due to the good work of the sun in drying up the field. In this game the Phi Delts won over the Sigs thus completing the curtain-raiser of the inter-fraternity baseball season.

As the season progressed the men on all teams showed considerable improvement. They handled the ball much better and did very much better with the stick. At the start there was talk of having a Freshman team to play outside games but the inter-fraternity league was enough baseball and this plan was dropped. There was material plenty for a winning team but the inclement weather would not have permitted inter-collegiate ball, as most of the teams representing the other colleges in this section were in good shape from either working indoors or from out of door practice due to better weather. At the end of the season a team of All-Stars were selected and journeyed to Greenville to play Thiel College at that place. The account of the game can be found elsewhere in this issue.

Standing of the Clubs

	W.	L.	Pct.
Phi Psi	6	0	.1000
Phi Gams	4	2	.667
Delts	3	3	.500
Phi Delts	3	3	.500
Allegheny Club..	2	4	.333
S. A. E.	2	4	.333

ALLEGHENY VICTORS AT THIEL

On Wednesday, June 9, a group of men representing the star baseball players of the different fraternities went down to Thiel and walloped them 7-0.

Patterson's pitching was a great hand in the victory, but he was also backed by good support. He pitched a no-hit game.

Cunningham batted well, getting a two-bagger, the only extra base hit of the game.

The lineup follows:
Second Base—Hines.
Short Stop—Shirer.
Catcher—Kamerer.
Pitcher—Patterson.
Left Field—Kerr.
Center Field—Cunningham.
First Base—Bernard.
Right Field—Smith.
Third Base—Clark.

KLEE-O-KLEET HOLDS BANQUET

On Saturday, June the fifth, Klee-O-Kleet, the girls' dramatic club, held their annual banquet at Hotel Oakland, when they entertained the entire caste of "Monsieur Beaucaire." After an excellent dinner the following girls were initiated: Marie Charlton, Sarah Coulter, Mildred Ellis, Bess Jeffrey, Alta Postance, Madeline Stanford, Mildred Steele, Mildred Stoner, an Clara Weller. As initiation stunts extracts from the play were given. A most enjoyable evening closed with dancing in the lobby.

The officers for next year are: Marguerite Blass, president, and Marion Morrison, secretary-treasurer.

ALUMNI

Born to Mr. and Mrs. R. B. Kahle, '14, a son, Richard, Jr., on April 29th.

Florence Griswold, '13, expects to attend summer school at Columbia University.

The engagement of Kathrine Illingworth, '09, to Wendell Long, '15, was announced recently.

The address of Muza Anchors, '14, is now 338 Fifth Avenue, Parnassus, Pa.

Mr. and Mrs. W. D. Dotterer, '13, recently moved to Barrington, Ill. Address: Box 391.

Blanche Taylor, '16, expects to teach in Great Neck, N. Y., next winter.

Elizabeth Burwell, '20, sails for Europe, with her father, September 18th.

Meadville Federal Bakery
What all athletes should eat—the Health Bread, made from our Federal flour, right from our mills in Minneapolis. Crispy, crusty, tasty, goodness in every loaf. Made with sweet, wholesome nutritious milk
—AT—
MEADVILLE FEDERAL BAKERY
285 Chestnut Street

OHLMAN'S LAFAYETTE BLOCK
The Kuppenheimer House in Meadville
SUITS, OVERCOATS, HATS, FURNISHINGS

HENRY J. KRUEGER
LEADING FLORIST
The Freshest and Largest Selection of Home Grown Cut Flowers in season
Artistic Decorations of All Kinds

Independent Dry Goods Co.
Corner Park and Chestnut

DR. W. W. SHAFFER
Eye, Ear, Nose and Throat
Trust Company Building Meadville, Pa.

BENDER TO CAPTAIN NEXT TRACK TEAM

Prospects for Next Season Good as Only One Letter Man Graduates.

Albert J. Bender, holder of the present Allegheny record for the low hurdles and a member of the track team for the past two years, was elected to captain the track team for the season of 1921. Bender has always been a good, hard worker and most faithful at training during the season. His favorite race was low sticks in which as a Freshman a year ago he lowered the record set by Dutch Farr who held the record over both hurdles. As a hurdler Al has been a consistant winner for the Blue and Gold, and a point in every meet. As a leader of the team for the next year he should be a very capable man and we wish him the best of luck and success for his team next spring.

Track Prospects

The track season which ended with the downpour of rain in the W. & J. meet disclosed the fact that fifteen men who participated in that form of athletics this spring won a place on the team by scoring at least two points in a meet. Of these men ten were awarded their block A's for winning one first or enough seconds and thirds to total five points in one meet. The "A" men are as follows: Captain Coulsan, Bittner, McCreary, Capt.-elect Bender, Kinney, Anderson, Dunbar, Kerschner, Brevort and H. Miller. The following men made the team by scoring at least two points in one meet but not scoring five: Koffard, F. Bacon, Wimmer, Russell, Frazier. Of the men on this year's team only Captain Coulsan in the weights will be missed so that prospects are very bright for a winner next spring. Anderson will be called upon to fill Coulsan's shoes while a number of other men have been developed this year to make good in the weights next season to balance Coulsan's loss.

"Adler - Rochester" Clothes at Veith's.

Academy
. . . Where the Satisfied Crowds Go.
The Best and Cleanest Entertainments Possible to Secure

The Lyceum
EXCLUSIVE PICTURE HOUSE
Best Pictures Available
FESTIVAL ORCHESTRA

LAFAYETTE BARBER SHOP
SEVEN CHAIRS—ALL GOOD
Treat Yourself to the Best

Dr. C. C. HILL
Eye, Ear, Nose & Throat
Glasses Furnished.
281½ Chestnut St.

Griffiths' Baking Co.
Bakers of Quality Goods
1272 S. Main Street
Local Phone 603-K Bell Phone 19

SMITH BROTHERS
Offer for a limited time their entire stock of Clothing, Furnishings, Hats, at 20% off

You have your unrestricted choice of EVERYTHING in this the Largest and Finest Stock in Crawford Co. at 20% off from the already low price marked on goods

SMITH BROTHERS
219 Chestnut Street.
Stores, Meadville, Pa., Erie, Pa., Albion, Pa., Youngstown, Ohio, Knoxville, Tenn.

Style Headquarters

SOCIETY BRAND
SUITS, TOP COATS, OVERCOATS

Stetson Hats, Manhattan Shirts

Mendel's

Meadville Dry Goods Co.

Quality and Style Supreme in Cloaks, Suits, Dresses, Gowns, Waists of all descriptions, Foreign and Domestic Dry Goods and Notions, at

942 WATER ST. **THE DAYLIGHT STORE** 942 WATER ST.

ALLEGHENY COLLEGE

Founded In 1815

GOOD TRADITIONS
STRONG FACULTY
UNSURPASSED LOCATION
REASONABLE EXPENSES

Catalogue sent free of charge to any address on application to

PRESIDENT CRAWFORD, Meadville, Pa.

Leonardson's

EXCLUSIVE MODES

No. 940 Water St., Meadville

GO TO—

KEEP'S PHARMACY

For Good Soda, Good Drugs,
Good Toilet Articles, Good Candy

DR. W. C. CARPENTER

DENTIST

Over Wilson's Jewelry Store Both Phones

Burch's Large New Ice Cream Parlor

Eespecially suited for the college trade—Roomy, Sanitary, Comfortable

JULIUS STAFF

MERCHANT TAILOR

934 Market St., Meadville, Pa.

Cut Flowers for All Occasions a Specialty

Checkary's Candy Land

"Home of Sweets"

Fresh Confectionery, Pure Fruit Soda and Ice Cream

251 Chestnut St. Bell Phone 4-R

The Culbertson Dry Goods Co.

WATER STREET

GREEN & BAKER

DEALERS IN

Conneaut Lake and Pure Distilled Water Ice

954 Market Street Both Phones

Sanitary Barber Shop C. F. GEBHARDT Prop.

First Shop Below Postoffice, Meadville, Pa.

WORKMANSHIP AND SERVICE OF THE BETTER CLASS

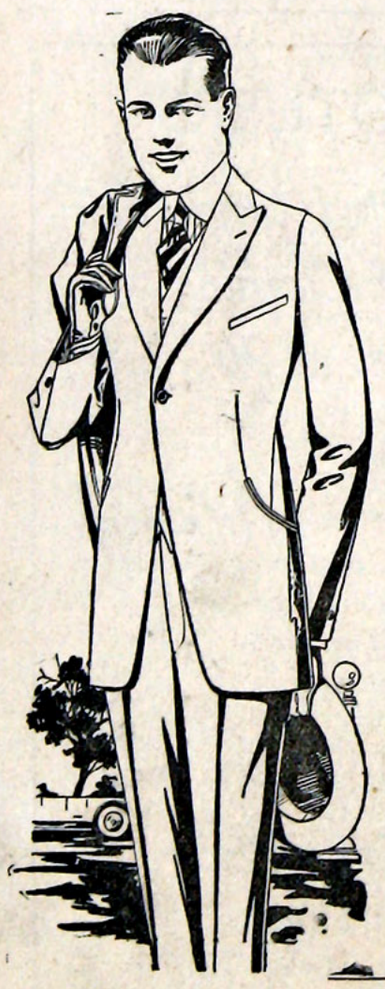

The Criterion

The place where you can save from $5 to $10 on your suit or overcoat

ALSO A FULL LINE OF FURNISHING GOODS

SHIRTS
TIES
HOSIERY
GLOVES
HATS
CAPS
SWEATERS
JERSIES

We Sell For Cash and Sell For Less

THE CRITERION

-: FRATERNITIES :-

PHI KAPPA PSI

Count Boyd, Fritz Powell, and Frank Morrow blew into the House Sunday for Commencement Week.

Brothers Baum and Ware have returned to receive their sheepskins.

Phi Kappa Psi announces the pledging of Gerald D. Prather, '23, of Meadville.

The hoodoo of fourteen years has at last been broken. We hear that Preach Ware is going to leave his name inscribed on a hitherto barren cup.

Arrangements have been made for the annual House Party at the House to be held on the seventeenth, eighteenth and nineteenth. It only needs Jup Pluvious' good will to make it a real ending of a real school year.

Brothers Laffer, Pringle, Wineman and Ware are now making little ones out of big ones on Crawford County roads.

Mr. and Mrs. Jack Hassett were the guests of John Harbaugh over the week-end.

Raymond Crawford, '06, was a visitor at the House Sunday.

PHI GAMMA DELTA

During the past week a large number of the alumni brothers have spent a few days at the House. Among those visiting were Bob Ginn, '08; Saudy Croasmun, '10; "T" and Bill Thoburn, '14; "Chuck" Miller and Eddie Baker, '17; Don Megahan, '18; Earl Hall, Winfield Zehrung, and Ben Thoburn, '19.

Brother Collins spent a week in Forest County returning Saturday for Pre-Commencement activities.

Brother J. W. Kinnear, Sr., '82, has just undergone a serious operation from which he is slowly recovering.

Brother Bosworth, 20, arived Monday from Buffalo where he is attending Medical School.

Mr. and Mrs. T. B. McCafferty and daughter, Ruth, were dinner guests of the Chapter last Monday.

DELTA TAU DELTA

Leland Scott, '16; Curt Johnson, '16; Bob Tuttle, '16; Howard Boyd, '16; King Dickey, '17; Doc Haines, ex-'20, Lamar Ritchie, '16; and Bishop Locke, '80, are at the House.

On Saturday evening the active chapter held its spring party at the Hotel Oakland. The music was furnished by Affy's orchestra. The party was chaperoned by Mr. and Mrs. H. D. Carpenter and Mr. and Mrs. Davenport, of Meadville.

Dinner guests at the House Sunday were the Misses Sargent, Cooley, Patterson, and McGerald.

Commencement banquet will be held at the House. Between 50 and 75 alumni will be present. At midnight the Choctaw degree will be put on by the active chapter.

PHI DELTA THETA

"Doug" Dunbar paid us a visit last week-end.

R. R. Ross, of New York, spent the week-end at the House.

Bob Brownell arrived here Friday. Bob hopes to graduate this year.

"Osh" Graham was a visitor at the House last week-end.

George Weiman was a guest at the House during the W. & J. sojourn at Allegheny.

Dunbar, Loomis, and Potter are spending the week-end at Jamestown.

Nickerson spent a few days at Greenville this week.

Some of the brothers played baseball for Allegheny at Thiel last week.

A few of the brothers have been spending their evenings up the Cussewago. They seem to have joined the Moon Less Sightse'ers.

Hirst spent the last week-end at his home in DuBois.

Virtue left Saturday morning for Marion to attend the wedding of his sister.

Clothier and Preston left Friday for the former's home. They expect to return Sunday.

Shewman, Merriman, and Lhenehauf left Saturday for Tionesta to spend the week-end in the wilds. We expect them back Sunday.

Stephens made a business trip to Greenville Friday.

Ross, Elliott, and Swartley were visitors at the House on Sunday.

Brother Owen C. McLean, '13, was killed in an automobile accident near Mercer.

L. L. Graham visited his son, Mortimer, on Wednesday of last week.

We wish to announce the coming marriage of Oshen Graham, '15, to Louise Renner of Cambridge Springs. The marriage will take place on June 23, 1920.

In this last issue Phi Delta Theta expresses its appreciation of the re-establishment of fraternity note column.

"Mallory" Hats at Veith's.

SIGMA ALPHA EPSILON

Nelson S. Goslin has returned to receive his degree.

Edwin P. Booth, who has been attending Boston University, has also returned for commencement.

Paul W. Lane is visiting at the House.

William C. Levere, one of the national officers of the fraternity, is visiting the chapter.

O. Z. Beattie, of the University of Pittsburgh, Dental School, is receiving his degree with the present Senior Class.

Campman and Bell are expected within a few days.

R. J. Edmunds, of Bauin, Pa., is with us again.

ALPHA CHI RHO

Brothers Charles Hobby Bassford, National Secretary of the Fraternity, visited the Chapter on May 28.

Brother Sankey L. Sheets, '16, spent several days at the House during the past week.

The brothers have seen much of the country around Meadville due to the kindness of Brothers Eaton, Greenlund, Hurst, and Kirschner.

Brother Richmond was initiated to Delta Sigma Rho on Saturday, June 5.

The majority of the Seniors were abent from their usual haunts during examinations.

The annual Commencement Banquet of Phi Iota Chapter of Alpha Chi Rho was held at the Lafayette Hotel on Saturday evening, June 12. A large number of the old men were back, some of whom have not been here since their graduation.

Sunday dinner guests at the House included Dr. and Mrs. Frederick G. Henke, Mr. and Mrs. J. H Henderson and Miss Mary Henderson, Miss Olive Parrish and Miss Gladys McKee.

John D. Regester has just returned from Boston University School of Theology in order to graduate here.

Some of the alumni back for commencement season are H. M. Bail, '16, of Conneaut, Ohio; Zelith Alfonso Clark, ex-'22, Cochranton, Pa.; B. V. T. Kline, '18, of Blairsville, Pa.; F. F. Hetner of the University of Pittsburgh; H. W. Kuhl of Springboro; Sankey L. Sheets of Windbur; Charles William Spangle, '18; G. F. Stroup, '16; L. M. Swoap, '17; C. L. Walker, '14; and L. A. Whitman, ex-'22

KAPPA ALPHA THETA

Miss Kathrine Brendel, of Connellsville, is the guest of Harriet Dunn, '20.

Mu Chapter of Kappa Alpha Theta entertained at tea, the mothers and alumni Sunday, June 13.

The Junior Thetas entertained the Seniors at lunch on Monday, June 14.

Mr. and Mrs. Blass and Mr. and Mrs. Cleveland were the guests of Marguerite Blass, '19, and Margaret Cleveland on Sunday, June 14.

The annual alumni banquet is to be held at the Oakland Hotel Wednesday evening. The following alumni will be present: Blanche Taylor, '16; Faye Barns, '15; Carye Reynolds, '15; Elizabeth Sykes, '17; Marguerite Shelmadine, '12; Alice Hawkey Wilbur, '16; Grace Howard, '10; Agnes Robinson, ' 17; Margaret Sempson Brezlet, '15; Mrs. C. W. Pressel, '00; Mrs. Messer, '03; Mary Sanson Jones, '14; Olivia Widdowson, 19; Mary Flabainer, '17; Jess Williams, '03; Dorothy Nichols, '18; Josephine Singley Caldwell, '15; Esther Averill, '19; Augusta Gibbons, '12, and Elizabeth Burwell.

The Seniors were entertained at dinner at the home of Mrs. C. L. Webb, Friday evening.

Miss Almira Barrett left for her home in Denver, Colorado, June 10.

Mrs. Widdowson and Olivia Widdowson are visiting the Chapter during Commencement Week.

Miss Ruth Braunbaugh visited the Chapter on Sunday and Monday of last week.

ALPHA CHI OMEGA

Among the alumnae back for Commencement are Nelle Freer, '14; Isabel Freer, '18; Olive Dowdell, '18; Helen McLane, '18; Martha Nebinger, '17; Ruth Nebinger, '15; Lillian Nelson, '15; Irene Wood, '18; Jessie Tomb, 13; Agnes Van Hoesen, '17; Myrtle Elder, 18; Doris Stockdale, '19; Edith Sutton, '15. Other guests are Mrs. James Freer, Marion, O.; Mr. and Mrs. Jesse Davis, Mrs. Moray Goetz, Woodlawn, Pa.; Mrs. A. P. Nelson, Ruth Nelson, McKeesport, Pa.; Rev. and Mrs. J. E. Allgood, Sarah Allgood, Tinonesta, Pa.; Ruth Carroll Frederickstown, Pa., and Elizabeth Fahr, Aspinwall.

Delta Chapter gave a "dog roast" for the Seniors and their guests Tuesday morning.

Mrs. Harley Hartman, '16, and son, Billie, are spending the summer with her parents, Dr. and Mrs. Andrew C. Ellis, Walnut St.

Hershfield-THE CLOTHIER

JUST received a new and complete line of Young Men's Suits of the very latest and up-to-date styles, at prices which does not necessitate of you wearing overalls.

A splendid assortment of New Silk Shirts. Come in and see them.

946 Water St. **H. L. Hershfield** The Clothier

THE CRAWFORD STORE

SERVICE QUALITY LOW PRICES

914-916 Water Street, Meadville, Pa.

We give S. & H. Green Trading Stamps

THE **Tribune Publishing Co.**

Printing That Is Right

Programs, Invitations, Booklets, Menus. In fact, "Anything that is Printable."

Federal St., Meadville, Pa.

GET YOUR

Tobacco and Smokers' Articles

AT THE

UNITED CIGAR STORE

BEATTY & BALIZET, Agents

Heckman's Pharmacy

Everything in Drugs,
Cameras and Supplies
Developing and Printing

Columbia Grafonolas and Records

912 Water Street. Both Phones

Shoe Repairing

OF CLASS AND DISTINCTION

WALTHER & YEAGER

903 Water Staeet

C. P. HARRIS

Headquarters for Flour

907 Market St. Both Phones

BUSY BEE

Quick Lunch Restaurant

948 Water Street

Smith & Wirt

PHARMACISTS

Former Red Cross Pharmacy

Geo. T. Wilson & Son

The HALLMARK Store

Jewelers Opticians



The Student— while at lecture his pencil breaks or wears beyond writing. Vital thoughts are missed.

You've got to hand it to the Conklin! When it comes to real smooth, speedy writing, it's there!

Conklin's Self-Filling Fountain Pen

NON-LEAKABLE

Filling is a cinch—just one thumb-pressure does it. $2.50 and up for a Conklin that lasts always. Come in and give 'em the "once over"

E. H. SHARTLE

Printing and Office Supplies, Stationery, Greeting Cards, Loose Leaf Outfits and Supplies, Book Binding.

Bell Phone 261 Opposite Academy Meadville, Pa.

BATES

PIANOS, VICTROLAS

SHEET MUSIC—RECORDS

We furnish Pianos for all Fraternity Houses

E. H. Kahler

DENTIST

Over Ballinger & Siggins

THE STUDENTS' BARBER SHOP

For the Best Hair Cut, Shave or Massage

G. S. WAGNER

Cor. Chestnut Street and Park Avenue

Meadville News Agency

FRED B. TRACE

Newspapers and Periodicals

Across from the Post Office

A. W. HANAWAY

RELIABLE JEWELER

279 CHESTNUT ST.

DERFUS BROS.

Fresh, Salt, Dried and Smoked

Meats

Oleomargarine and Oysters

Goods delivered to any part of the city.

346 North St.—Both phones.

FRISK

Ice Cream Parlor

FINE CONFECTIONERY

F. R. FAY

FISH MARKET

FRESH AND SALT WATER FISH

Sea Foods and Oysters in Season.

950 Market Steet

Local Phone 94 Bell Phone 234-J

CRAWFORD COUNTY IS FAMOUS FOR ITS CHEESE

The Leon C. Magaw Cheese Co.

MEADVILLE, PENN'A

GEORGE PRATT

PHOTOGRAPHER

943 Park Avenue Meadville, Pa.

Sliter's Meat Market

Home of Nut Margerine

Best Spread for Bread

945 MARKET STREET

Bell Phone 155-R

Local 660

HARLEY D. CARPENTER

ELECTRICAL SUPPLIES



FLASHLIGHTS

VEITH'S MARKET

DEALERS IN

All Kinds of Fish, Oysters and Butterine

955 MARKET STREET

Both Phones, 536.

The Meadville Laundry

C. A. Gilbert, '15, Propr.