THE CAMPUS

OF ALLEGHENY COLLEGE

VOL. LXXVI, No. 15 | MEADVILLE, PENNSYLVANIA | FEBRUARY 14, 1952

Pledge Lists Announced By McCracken Following Annual Fraternity Rush Week

Dean of Students Charles W. McCracken has released the list of men pledged to the seven Allegheny fraternities in second semester bidding.

Preferential lists were turned in by freshmen on Saturday, February 9, as fraternities climaxed the second annual deferred rushing program.

The pledges as announced are:

Alpha Chi Rho: Ansel Anderson and Alton Webber.

Delta Tau Delta: Robert Bailey, James Cooper, Gerald Cotton, Harry Cunningham, Charles Jamison, Danny. Kauffman, Raymond Leuenberger, Charles MacDonald, Alrik Monstrom, Robert Ozmun, John Pickens, and Dave Warren.

Phi Delta Theta: Theodore Arther, William DeHart, Robert Foster, John Freeman, George Ginader, Richard Kenny, Joseph Maietta, Thomas Quiggle, Martyne Reichle, Ronald Rumbaugh, Leroy Simmons, and Robert Smith.

Phi Gamma Delta: Robert Z. Baker, Orrin Benz, John Buser, William Dale, Ralph Dunlop, Milton Gaster, Theodore Levinson, David Reed, Richard Rodgers, Donald Watts, David Williams, and Allen Yahn.

Phi Kappa Psi: Chris Amoroso, William Bishop, Charles Bowser, Richard Cohen, Carl Danielson, Ralph Case, Richard Dickson, William Gibbons, Philip Haddad, Samuel Hellman, Bruce Hemer, Hugh Lange, Samuel Mackall, David Mitchell, Frank Mozdy, Joseph Riesenman, Mario Scibetta, Howard Seamens, Taras Szmagala, and Roger Woodward.

Sigma Alpha Epsilon: Robert Andrews, Samuel Couch, Thomas Duff, Allison Frazier, William Foster, William Guelcher, Richard Herrmann, Floyd Hope, Thomas Lamoureux, Donald Mortimer, Vincent Mannarelli, Walter Stewart, Charles Wells, and Calvin Wurst.

Theta Chi: Vernon Cross, William Dixon, Ronald Goldsmith, Theodore Jenny, Paul Richman, and Roland Steinkonig.

Valentine Dance Set For Saturday

The AUC sponsored all-college Valentine dance will be held Saturday, February 16, from 9:00 to 12:00 p.m. in Brooks Dining Hall. 12:30 permissions for women have been granted.

Neil Charles, who appeared here for the first all-college dance this fall, will provide the music for the semi-formal affair. Corsages for the girls are not in order.

Carol Darnell, chairman of the dance, has announced Betty Bender and Skip Bone as co-chairmen of decorations. Gay Anderson and Barb Edstrom are in charge of refreshments, which will be served at intermission, while publicity and clean up are directed by Flo Yeager and Dane Hannum respectively.

Fifteen Graduates In February Class

Registrar Robert T. Sherman has announced the following graduates as of February, 1952.

Bachelor of Arts: Paul P. Fera, Kenneth Lawrence Gladd, Jacques Roger Goutor, Stuart Quentin Hyatt, Carol Erna Lewis, Edwin Arthur Nelson, Martha Ruth Nelson, Betty Hubbell Richmond, John Stark Robinson, Jr., Richard Hudson Shanahan, Paul Edward Storing, James Caldwell Welton, and James David Young.

Bachelor of Science: Allan Keith Gressle and Charles Stuntz Krueger.

Religion-In-Life Week Begins Sunday; Six Outside Speakers Will Lead Talks

Religion-In-Life Week this year will have as its main topic "What Does God Require of Us?" To stimulate and clarify thought on this subject members of the committee have worked out a symbolic representation to be displayed in the chapel during the week. Six speakers and discussion leaders will be on campus to talk over problems with students and faculty.

The week will open on Sunday, February 17, with chapel service at which Rev. Jackson Burns will speak on "Hearing the Heavenly Voice." The Chapel Choir will sing and there will be a soloist. At 3:30 p.m. in the Pine Room a student-faculty tea will be held to provide an opportunity for campus personnel to meet the speakers at the beginning of the week. That evening ACA will meet in the chapel at 7 p.m., when Dr. Earl Furgeson will talk on "What Does God Require of Us as Persons?" There will be a student worship service prepared by Shirley Baldwin and Dick Uhrich, and a Singers quartet will sing.

On Monday afternoon at 4:15 a vesper service will be conducted in the chapel with Rev. Burns on "Defining the Required Goal." The singers will provide music, and the worship service will be prepared by Joyce Hetz and Tom Duff. In the evening there will be bull sessions in the sorority rooms which will be set up as open houses for boys and faculty.

(Continued on page 6)

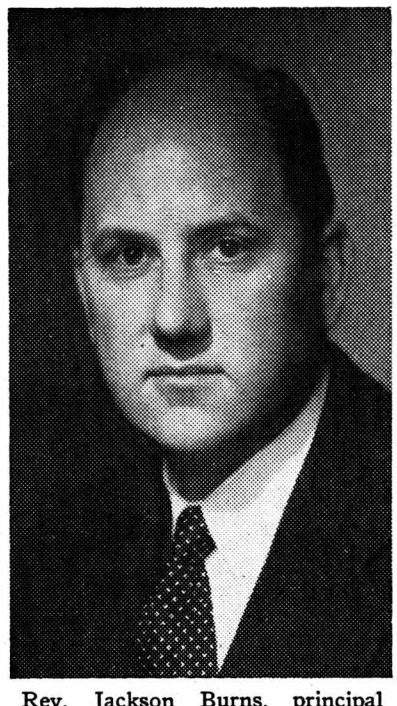

Rev. Jackson Burns, principal speaker during Religion-in-Life Week which begins this Sunday and continues throughout next week. —Photo by Bachrach

27 Sentenced By Judicial Court

Editor's Note

In the terminology of semantics, the word "extensive" is used to describe a kind of definition achieved by pointing to the object or idea to be defined. A thorough-going student of semantics would recommend it as the only sure means of communicating accurately. We don't qualify as first rate semantic students but we would like to point (may we say with pride) to some pictures we have placed on page two of this issue.

We are, in the place of our usual editorials, allowing a few photographs to speak for us. We believe that this educational institution with its distinguished history and varied traditions is more truly represented by its high level of education, its unifying traditions, its purposeful student body, its religious heritage, and its campus than it is by the events of recent weeks. We invite the student body to review the purposes of Allegheny College, to examine their own purposes in attending college, and to attempt to replace the existing cynicism with a reaffirmation of a desire to attain and use the wisdom that can be found in the classes, the faculty, the chapel, the students, the library, and within themselves.

Twenty-seven Allegheny students received penalties ranging from expulsion in the most severe cases to an automatic grade of fifty in lesser cases involving cheating during the final examination period for the first semester according to information released by the Allegheny student-faculty Judicial Court on Monday afternoon, February 11. Court procedings were conducted in closed sessions in view of the serious nature of the offenses. The names of those involved have been withheld from publication.

Three Expelled

Three students were expelled from school in a re-trial held on the basis of evidence which indicated that they had withheld information from the Court and misrepresented facts during a previous court hearing. A fourth student was indefinitely suspended in a separate trial held as a result of the same evidence. Previously the four had been tried together on the charge of illegal entry into Bentley Hall on three separate occasions, theft of a final examination and examination key, and the study of and memorization of the same. At that time they were found guilty as charged and sentenced to immediate withdrawal of all scholarship aid for a minimum of one school year; a grade of zero in the course concerned; and suspension from College beginning February 6, 1952, and terminating February 27, 1952. Sentence was based on the voluntary submission of evidence with condition that if the entire truth was stated they would not be expelled from College.

Separate Trial

In the separate trial of the fourth student, the charges brought forth were changed to include illegal entry into Bentley Hall on one occasion and study and memorization of the examination copy and test key. His part in the misrepresentation of facts in the first trial was taken cognizance of in the decision of the court for indefinite suspension.

Thirteen students were found guilty of being involved in dishonesty of receiving a key to a final examination and of studying and/or memorizing a part or parts of it. They were sentenced by the Court to receive a zero for the semester in the course concerned; to the withdrawal of any scholarship aid

(Continued on page 7)

Players Production Next For Playshop

The French Creek Valley Players will present their first performance of George Bernard Shaw's "Candida" on Friday evening, February 29 in the playshop. The romantic comedy, under the direction of William MacMillen, will be repeated on March 1, 7, and 8.

The play, written in 1894, was revived on Broadway recently with Katherine Cornell in the title role. Olivia de Havilland is currently starring in a road show production. Considered as one of Shaw's early successes it tells about the complications of a romantic triangle involving a clergyman, his self-possessed wife, and a dreamy poet.

Ann Pickering and Douglas Pickering will play the leading roles in the Playshop presentation. Included in the cast are Jay Cherry, Howard Martin and Corrine Walton.

23 Listed By Ross For Honor Grades

Dean of Instruction Julian L. Ross has released the following lists of students having no grades below 90 and those having an average of 90 or above. The names of those students having averages between 85 and 90 will be released at a later date.

Students with no grade below 90:

Patricia Riesenman	94.81
Dorothy Smith	94.20
Nancy Felter	94.00
Jack Goellner	93.92
Susan Herbig	93.80
Robert Frost	93.71
Charles Wells	93.20
James Schmittle	92.50
Mary Ollmann	92.29
Ann Huston	92.22
Pamela Kurfess	92.20
Nancy Barnes	91.25
Arthur Jonas	90.25

Students with an average of 90 or above:

Barbara Westbrook	92.87
John Segal	91.89
Eleanor Wenzel	91.38
Phyllis Bond	90.86
Paul Storing	90.78
Edith Rodgers	90.71
Shirley Bird	90.40
Suzanne Dougall	90.25
Barbara Edstrom	90.00
Barbara Walck	90.00

Three Staff Members Get New Assignments

Allegheny President Louis T. Benezet has announced the following changes in assignments for the second semester.

Mr. Robert T. Sherman will replace Harvey Herring as Acting Director of Admissions for the balance of the academic year. He will continue his work with the Placement Bureau and as Registrar. Mrs. L. H. Parsons will assist Mr. Sherman as Assistant Registrar.

Professor Frederick Steen will replace Mr. Benjamin as chairman of the 1952 Commencement.

Upon his return from the west coast Mr. John McFarland will include with his duties in the office of Executive Secretary the duties of the Department of Public Information, recently left vacant by Harvey Herring's resignation.

DEADLINE!

Dean of Instruction Julian L. Ross has announced that Tuesday, February 19, will be the last day for students to add new courses to their schedules. The deadline for dropping courses without receiving a failing grade is Tuesday, March 4.

Erie Orchestra Concert Tonight, 8:30; Schuman Will Conduct Own Composition

The main feature of the concert by the Erie Philharmonic Orchestra being given in Meadville High School Auditorium this evening at 8:30 p.m. will be the performance of "Choreographic Episodes for Orchestra," from the ballet, "Undertow," by William Schuman. Mr. Shuman, president of the Julliard School of Music, who spoke in Ford Memorial Chapel last night on "On Being an American Composer", will be present to conduct his composition.

Mr. Schuman has written in both popular jazz and classical symphonic forms. The first Pulitzer prize awarded for music was given to him for his composition "A Free Song". He has also received awards from the New York Music Critics Circle, the Town Hall League of Composers, the Koussevitsky Foundation, the American Academy of Arts and Letters, and has been the recipient of two Guggenheim Fellowships.

Under the direction of Fritz Mahler, the 60-piece Erie Philharmonic will present the following program:

Overture to "Oberon"—Weber.

"Undertow", Choreographic Episodes—William Schuman. (Under the personal direction of the composer).

"The Ride of the Valkyries"—Richard Wagner.

"Symphony No. 5, in E minor"—Peter I. Tchaikowsky.

Dr. Herbert Neurath, who is in charge of arrangements for the concert, has announced that student tickets at $1 each may be obtained at the Allegheny College Playshop, the House of Music, and the Edward T. Bates Company, as well as from students connected with various musical organizations on campus.

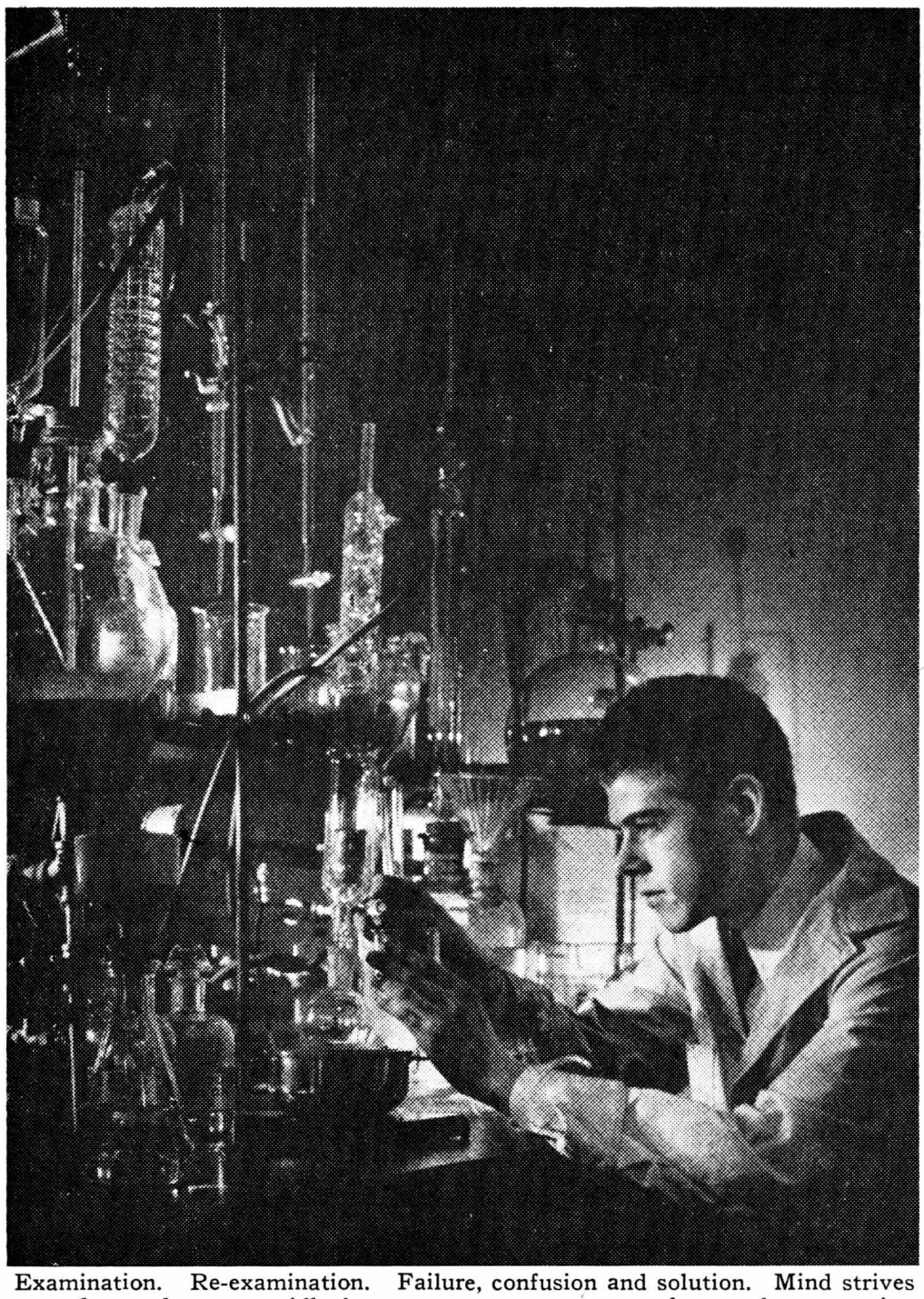

Examination. Re-examination. Failure, confusion and solution. Mind strives to understand matter. Allegheny presents a program of mental gymnastics. The mind is at work and the mind tires. . .

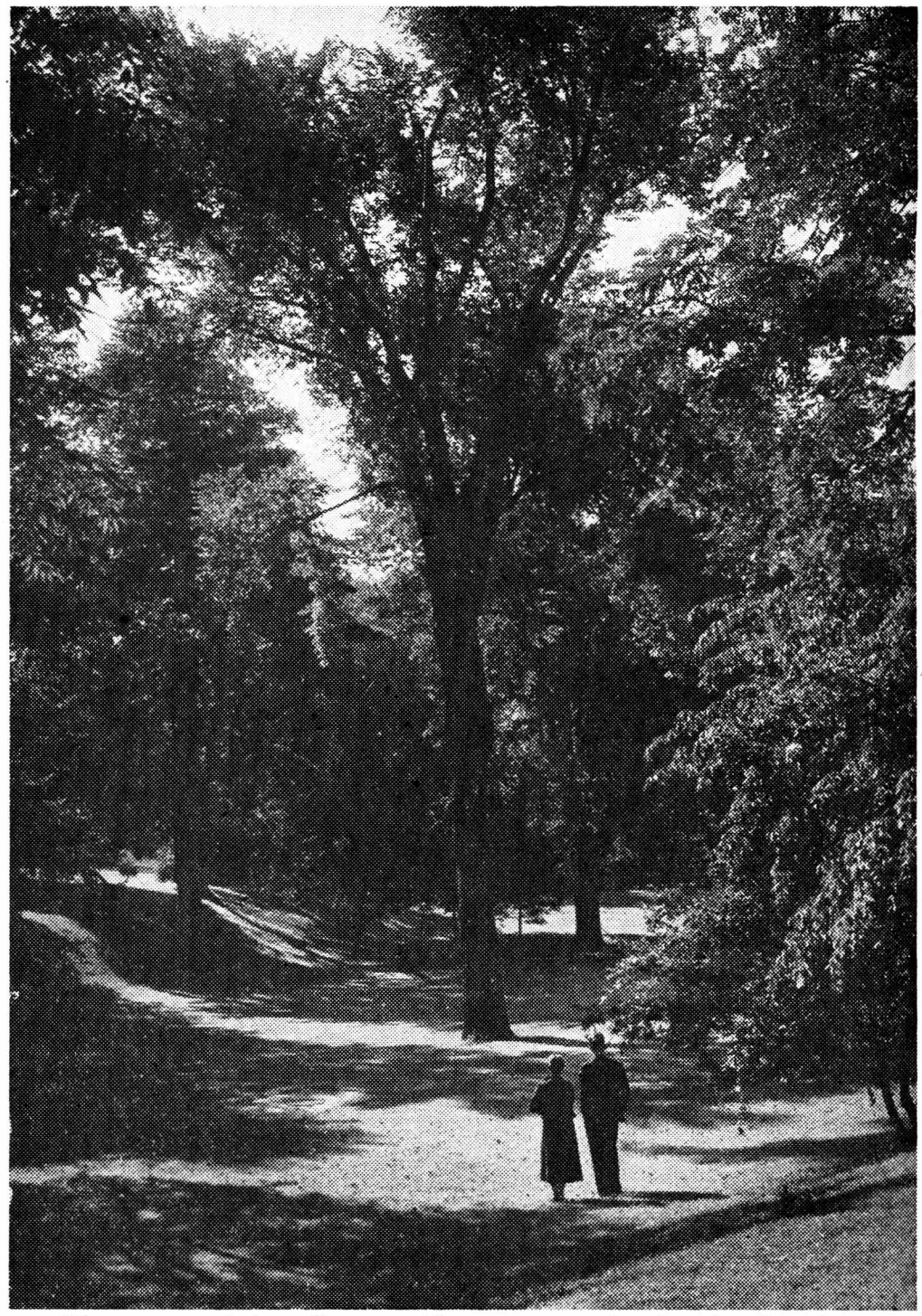

. . . The campus of the college provides a source of relaxation for the eyes. From the beauty of ideas to the beauty of nature. And if such a transformation makes the student more desireous of company it is only more natural.



There are times when Allegheny wins a game and a proud freshman class president and his two buddies ring Bentley's bell the old way. There are times, when the nation calls the freshman class president and his buddies into the service. Allegheny had taught these men the necessity and privilege of defending a democratic community. The freshman class president was killed in a B-29 raid over Japan and one of his buddies was wounded. Bentley's bell and Bentley Hall symbolize more than a football victory; they are a symbol of a free nation's everlasting struggle to develop its intelligence and make it more capable of defending its faith against any transgressors.

Ours is a world of multiple dependent forces. The individual in society must be capable of making mature choices. This is particularly true of a democratic society. Allegheny's primary aim is the development of the mind. The student learns to seek knowledge and play with ideas. Man does not live by himself. The College affords the opportunity for the relaxation and intellectualization that develop whenever two or more people come in contact. The traditions of the College are active means to engender the awakening of the mind and personality to the meaning and history of Allegheny's service as an educational institution.



We came here thinking we knew, but we did not know! We leave knowing that we do not understand all the knowledge of the world, but more aware of the manifold nature of the world and perhaps better able to find our place in it.

Film Calendar

(Double Feature) February 14 (Park) The Lady Pays Off, with Linda Darnell, Stephen McNally, and Gigi Perreau. A pretty schoolteacher takes her vacation in Reno to find romance, but instead she ends up with an IOU to a gambler and a job tutoring his little girl.

"What little fun this frail comedy offers comes not from its hard-working principals, but from two supporting players: Virginia Field, playing a flip, catty blonde who exchanges hisses with Linda over McNally, and Nestor Paiva as the Mexican owner of a brokendown fishing smack, who takes a gleefully perverse delight in his own misfortunes . . . Lack of novel twists make chuckles depend on how the familiar situations are done."

—Time

* * *

(Second Feature) You Can Never Tell, with Dick Powell and Peggy Dow. A German shepherd dog inherits a fortune, is poisoned for his money, and then returns to life from "Beastatory" (dog Heaven) in the form of a detective to avenge his own murder.

". . . script frequently lacks the pace and sparkle vital to a picture of this type. Net result is a programmer of modest proportions . . . Groundwork for the gag material is long a-building . . . Powell properly goes along with some of the chucklesome absurdities of the script . . ."

—Variety

* * *

February 9-15 (Academy) Lone Star, with Clark Gable, Ava Gardner, and Broderick Crawford. Plot finds the Texans in the year 1845 taking sides to determine whether to become a state or remain a Republic..

"A strong star name trio and a good action plot provided **Lone Star** with an excellent grossing potential . . . Despite all the historical background, the Borden Chase screenplay doesn't become weighted down. Instead, the data is used only as a frame to spin out a-lot of action sequences and some rather earthy romantic didoes between Gable and Miss Gardner. Plot, too, has touches of humor that help maintain interest . . . production has included interesting outdoor backgrounds and bountiful movement . . ."

—Variety

* * *

February 15-16 (Park) The Racket, with Robert Mitchum, Robert Ryan, and Lizabeth Scott. Police captain Robert Mitchum breaks up a big city crime syndicate.

"Hollywood's answer to the Kefauver crime hearings . . . A big-city crime fable as outlandish as oversimplification and exaggeration can make it . . . The big brain of U.S. crime . . . is known to the cast of **The Racket** only as The Old Man. If anyone knows his name, no one mentions it, and nobody, including the audience, ever gets a look at him. The invisible 'Old Man' gives the best performance in the trashiest major production of the year."

—Time

* * *

February 16-20 (Academy) The Wild Blue Yonder, with Wendell Corey, Vera Ralston, and Forrest Tucker. Story of the B-29 superfortresses in their inception and their action over Japan. Technicolor.

* * *

"An example of a besetting artistic fault of the mechanical age: Such machines can scarcly help but be fascinating, but nothing of comparable specialty or subtley happens with regard to human beings . . . The pictures of the B-29's have their points; the rest is contrivance, and a good deal less ingenious than a Boeing instrument panel." **—Newsweek**

* * *

February 17-20 (Park) Two Tickets To Broadway, with Janet Leigh, Tony Martin, and Eddie Bracken. A backstage musical placing its song, dance, and story routines in and around a television studio. Technicolor.

"The sort of picture you expect to turn up in the summer when everybody is out of town . . . If Hollywood persists with this kind of noblesse oblige, it will presently find itself with no candidates panting around its casting offices except those who don't blend with the snow flurries . . . of the television screen." **—New Yorker**

THE CAMPUS
OF ALLEGHENY COLLEGE

EDITOR-IN-CHIEF
BETTS GREENLUND

MEMBER
ASSOCIATED COLLEGIATE PRESS

SERVICED BY
NATIONAL ADVERTISING SERVICE, INC.
420 MADISON AVENUE
NEW YORK, N.Y.

OFFICE— BENTLEY HALL
TELEPHONE 261

ENTERED AS SECOND CLASS MATTER, OCTOBER 30, 1904, AT THE POST OFFICE AT MEADVILLE, PENNSYLVANIA, UNDER THE ACT OF MARCH 3, 1879. PUBLISHED THURSDAYS BY STUDENTS OF ALLEGHENY COLLEGE, EXCEPT DURING VACATIONS AND EXAMINATIONS.

Pins 'n Sins

Well, the beautiful harmony of the fraternity system proved itself worthy of notice again last week. The Allegheny Sanitation Department promises to have the blood cleared away by tomorrow.

In spite of the fact that little brothers are about to be acquired, pinnings will go on around here . . . Congratulations to Betts Greenlund and David Moore (DU, Lafayette); Kitty Crawford and Tom Mustio; Dorothy Johnson and Jerry Reese (Phi Kappa Sigma, Kenyon); Joan Rust and Don Hayes; Meam Shryock and John Nyman; Mike D'Angelo and Evelyn Stein (Meadville) and Nancy Johnston and Ed Snyder.

Best wishes to Sally Williams and Jack Goellner, who were recently engaged; and to Cordie and Dick Newton, campus newlyweds.

One of the proud members of the National Honor Society, who came to take the entrance exams last Saturday, remarked upon seeing Mr. MacMillan, "Is that the football coach?" Perhaps the "Tarbell Terrors" did something useful after all.

The Phi Gams are eagerly awaiting the day when That Dog comes of age and will be able to perform his celebrated duties legally . . . Just think, maybe he can be trained to carry a fifth of coffee up to the football field!

The highlight of Alpha Chi Omega's active "pledge" party was the display of Gladys Mullenix's not-so-hidden charms . . . Nancy Hough had to say farewell to her hamster as a result of Miss Townsend's recent tour of Brooks.

We can't help chuckling over the way the art work in the library is posted. Which reminds us, have you remembered to visit your local parole board lately? . . . Note the sign in the lounge at Caflisch Hall, "Keep it clean girls".

For four months now we've been trying to have some of our poems published in this column. Unfortunately, the editors seem to lack an appreciation for the arts. Today being Valentines Day, we feel that a poem is a necessity. Will the editor kindly glance at the second paragraph of this column. Now—you're not going to disappoint us, are you?

There is a love of the mind
That holds, never loosens,
More sweet than the bodily kind
And much less of a nuisance.

SENIOR SKETCH

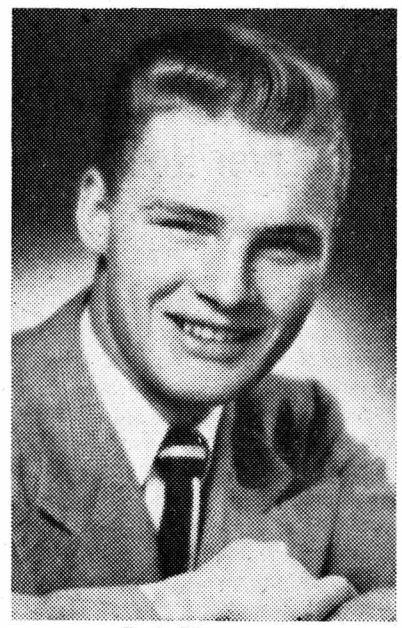

Carl Herrmann

"Hobbies? Well, if you call trying to keep my car running a hobby, I guess that's it for me right now," said Carl Herrmann, of Pittsburgh, Pa. "Of course I like sports of any kind," he continued, "and I used to be a pretty rabid stamp collector."

A member of Sigma Alpha Epsilon, Carl has been his fraternity's IFC representative for a year and a half. He won his Block A in football for four years, and plans to work on his fourth letter in baseball this spring.

He is senior class representative on AUC and is a member of AUC Judicial Court. He has taken part in intramural swimming, basketball, volleyball, and bowling.

An economics major with a minor in political science, he said, "I will be in the Navy by the middle of next summer, but I hope eventually to go into the fur business." During his summer vacation he played semi-pro baseball with the North Pittsburgh team of the Greater Pittsburgh League.

Of music he said, "My favorite type of music might be called jazz or swing, a semi-George Shearing kind of thing."

Weekly Schedule For Four-Twenties Listed

Programs for the Four-Twenties concerts to be held in the Craig Room for the remainder of this week, sponsored by Kappa Alpha Theta are as follows:

Thursday, Feb. 14: "Khatchaturian Piano Concerto"; Boston Symphony Orchestra, William Cappell, piano, Serge Koussevitsky conductor.

Friday, Feb. 15: Ferde Grofe, "Grand Canyon Suite"; The Andre Kostelanetz Orchestra, Andre Kostelanetz, conductor.

Kappa Kappa Gamma Sorority is the hostess next week for the daily concerts.

Monday, Feb. 18: Mozart, "Concerto No. 20 in D Minor; Rochester Philharmonic Orchestra, Jose Iturbi, conductor.

Tuesday, Feb. 19: Franck "Symphony in D minor"; Philadelphia Orchestra, Eugene Ormandy, conductor.

Wednesday, Feb. 20: Schubert, "Symphony No. 8 in B Minor"; N.B.C. Orchestra, Arturo Toscanini, conductor.

Thursday, Feb. 21: Dvorak, "Symphony No. 5" ("From the New World"); Leopold Stokowski and his Orchestra.

Friday, Feb. 22: Grieg, "Concerto in A Minor"; New York Philharmonic Symphony, Oscar Levant, pianist, Arthur Rodzinsky, conductor.

LETTER TO THE EDITOR

Dear Editors:

Again the Allegheny student body finds itself committed to turning its benevolence inward. We wonder whether or not the commitment has been a knowing one. We feel that the student body has not been informed—through no fault of the AUC.

The commitment regards the Consolidated Relief Drive (the annual fund drive). The AUC has voted that 37½% of the funds raised will be returned to the students by giving this amount to the College Union. The remaining 62½% is to be used in bringing foreign students to Allegheny's campus.

In the past it has been customary to use part or all of the funds raised to aid foreign universities through the World Student Service Fund.

Is our need so great that we must donate funds to ourselves which might be used to alleviate a greater need? We feel some portion of these funds should be used for WSSF. Only through voicing these opinions to the AUC can their decision be changed. Will you join us in expressing these ideas?

The ACA Cabinet

LAFAYETTE TAXI SERVICE
PROMPT AND COURTEOUS
24-HOUR SERVICE
147 Chestnut St. Phone 43-211

STANTON-RAND STUDIO
843 Market Street
PORTRAIT AND COMMERCIAL PHOTOGRAPHY

NUMBER ONE HIT RECORD
Johnny Ray Singing
"CRY"
Backed by another hit tune
"LITTLE WHITE CLOUD"
G. C. Murphy Co.

Kessler's Diner
OPEN 24-HOURS A DAY
163 PARK AVENUE



Amazing Beauty Miracle Makes You
LOOK LOVELIER—YOUNGER, TOO!

Instantly—you can transform a pale, tired complexion to one that glows with irresistible new radiance.

Just smooth a drop of Hazel Bishop Complexion Glow on each cheek.

This luxurious creme blends perfectly, beautifully with your skin tone . . . makes your glorious new radiance seem to come from within.

Unlike "tell-tale" rouges, Hazel Bishop Complexion Glow never cakes, streaks, clogs or blotches—never leaves that "painted rouge" look.

Smart Boudoir Size $1.50*
Handy Purse Flacon $1*

*plus tax

You'll Love Hazel Bishop No-Smear Lipstick, Too!
Won't Eat Off! Won't Kiss Off! Won't Smear Off!
No wonder it's America's Largest-Selling Lipstick!
Creamy-smooth! 7 Flattering Shades. $1.10*

©1951, HAZEL BISHOP, INC.

Cosmetic Dept., First Floor

The Crawford Store

Garbark Five Face Strong Gannon Team In Erie

Gators Score Over Thiel Five, 68-52 After Entire Game Lead; McIndoe High

Allegheny College's varsity basketball outfit acquired victory number four Tuesday night by downing a scrappy but outmanned Thiel College five on the latter's court. The Gators won by a comfortable 16 point margin, the final being 68-52.

At the midpoint of the season the local cagers now own a 4-4 record. Among the remaining eight contests will be games with Clarion, Carnegie Tech and Slippery Rock, three of the district's finest teams.

The Thiel group was long on spirit but rather short on court savvy. Their zone defense proved ineffective as their defenders repeatedly overshifted, leaving either Buck, McIndoe or Bishop open for shots.

Allegheny led throughout the game, often widening the gap from twelve to fifteen points only to have the Tomcats cut it down with a series of spurts. During the times when the Greenville entry was still in the game it was due greatly to the efforts of their freshman center, Bob Baily. The 6 ft. 5 in. lad from Homer City is lacking in experience and finesse but with practice should be one of the district's best in coming seasons. He led the Tomcats in scoring with eighteen points.

It wasn't until the latter part of the third period that the Gators began pulling away to stay. With McIndoe, Buck, and Bishop clearing the boards, Thiel seldom had a chance for more than one shot on any one offensive thrust.

Although the entire Allegheny bench saw action, only five men scored. McIndoe led the scoring with 21 markers, followed by Snyder, 16; Buck, 14; Bishop, 13; and Mattei, 4.

22 Applications For Gator Football Post

At last count twenty-two applications had been received for the position as successor to Bill Daddio, Athletic Director H. P. Way has announced.

The Athletic Committee consisting of Way, Dr. Rhinesmith, Dr. Byers, Alton Kidd, John R. McFarland, Jr., and Dr. Edwards will serve as a "clearing" board for the selection of a new coach. There is no hurry in naming a new coach as Daddio plans to finish out this term before assuming his new duties as assistant head line coach under Joe Kubarich with the Chicago Cardinals.

The applicants are from all parts of the country including one from the state of Washington.

VARSITY SCHEDULE

The varsity basketball and swimming schedules for the remainder of the year are as follows:

Basketball

Feb. 20—Clarion at home
Feb. 23—Carnegie Tech at Pittsburgh
Feb. 26—Slippery Rock at home
Feb. 29—Buffalo State at Buffalo
March 1—Alfred University at Alfred, N.Y.
March 5—Wooster at home
March 8—Grove City at Grove City

Swimming

Feb. 22—Westminster at New Wilmington
Feb. 26—Grove City at home
March 1—District meet at Pittsburgh

Floormen Lose 73-60; Then Defeat Alliance In Overtime 83-80

For the second straight game, it was necessary to go into an overtime before the Allegheny College Hoopsters could pull victory out of the fire and down a surprisingly strong Alliance College outfit 83-81.

Kalizak Sharpshooting

After leading as much as 17 points in the third period Allegheny suddenly fell victim to the sharpshooting of Cy Kalizak, 6 feet 5 inch Eagle center. Cy was playing his first game for Alliance, having graduated from high school only last week and his total of 26 points made quite an impressive debut. With but 19 seconds remaining in the game Kalizak dumped in the tying basket to knot the score at 74-74 as the game ended, forcing the two teams into the overtime. Baskets by McIndoe, Buck, and Bishop finally throttled Alliance in the extra period and the Gators snuck out with their third victory of the season.

Lead At Quarter

Coach Bob Garbark tried a little strategy at the beginning of the game by starting his second team of Mattei, Lehman, Weaver, Elston, and Parker. They employed a full court spread and were successful in getting the Eagles rattled. At the opportune moment Garbark sent in the regulars and the strategy appeared to pay off as the Gators had a 17-9 lead at the quarter.

At this point Cy Kalizak made his appearance and started his scoring rampage which reached its peak in the fourth quarter. Also helping the Alliance cause was diminutive Stan Wojciak whose baseball throws at the basket accounted for twenty points.

McIndoe High Scorer

For Allegheny, McIndoe was high point man with 26 points, most of them in a hot third period. Buck and Bishop followed closely with 17 and 16 points respectively. This was Bishop's first home appearance in a starting role and the tall, slim freshman impressed everyone in the overflowing gym.

Gators Lose To Oberlin

In a game played at Oberlin between semesters the Gators went down to defeat before the powerful Yeomen 73-60.

The Garbark men trailed 40-24 at halftime, but they pulled up to 55-50 at the end of the third period. The two platoon sytem of the Oberlin squad finally overpowered the Gators in the fading moments of the game.

McIndoe led the Allegheny scoring with 14 points followed by Bob Buck and freshman Bill Bishop with 13 points. Guard Don Horst was high man for the game with 17 points for Oberlin.

Air Force Commissions

The Air Force has announced that Reserve Commissions in the grade of Second Lieutenant are now being offered to young men under 27 years of age who have already graduated or who are due to graduate from college in June 1952. These commissions are available to individuals majoring in Engineering, Mathematics, Physics or Chemistry. Anyone majoring in these fields who desire further information should contact Lt. Col. George F. Brodie, at the AFROTC Department.

Johnny Muir Leads Gator Tankmen In Win Over Rockets

by Dino Nellas

Allegheny's swimming team chalked up its third victory by defeating Slippery Rock, 45-30, last Saturday in Montgomery pool. The victory gave the Gators a 3 and 1 record for the current season.

Slippery Rock displayed a stronger team than Allegheny had expected. They won five firsts in the individual events, while Allegheny could only capture two. However, the Hansonmen took both relays and all but one second to offset these victories.

Muir High Scorer

Individual star of the meet was "spunky" John Muir, who garnered 13 points. Muir did a yeoman's job for the Gators. Swimming in the 220 and 440 yard freestyle and 150 yard individual medley, he captured Allegheny's only firsts and barely missed another when he was touched out in the 440 event.

Allegheny jumped off to a quick 11-3 lead by winning the medley relay and 220 yard freestyle events. The Rockets captured the 60 yard dash but Allegheny's Billings and newcomer Watts took second and third. In the grueling 150 yard individual medley Muir and Case placed 1 - 2 to increase the Gators' lead to 23-9. The Teachers rebounded and cut this lead to nine points by capturing the next three events.

Schenck Edged Out

In one of these races, the 200 yard backstroke, Captain Ward Schenck and the Rockets' Racketa thrilled the crowd with a nip and tuck race in which Racketa just eked out a victory. Coach Hanson threw his ace, Muir, into the 440 yard freestyle in an attempt to clinch the meet. The tired Muir came in a close second and Don Sayer, third, to clinch the meet for Allegheny. With Perry, Watts, Case, and Billings swimming the final relay, the Gators widened the margin of victory to 15 points.

Results:

300-yard medley relay—Won by Allegheny (Bailey, Ertle, Perry); Time - 3:21.2.

220-yard freestyle—Won by Muir (A); 2, Rebel (SR); 3, Sayer (A); Time - 2:34.8.

60-yard freestyle—Won by Glausser (SR); 2, Billings, (A); 3, Watts, (A); Time - :32.2.

120-yard individual medley—Won by Muir (A); 2, Case (A); Rebel (SR); Time - 1:26.4.

100-yard freestyle — Won by Glausser (SR); 2, Billings (A); 3, Perry (A); Time - :59.3.

200-yard backstroke — Won by Racketa (SR); 2, Schenck (A); 3, Capellman (SR); Time - 2:34.6.

200-yard breaststroke — Won by Campbell (SR); 2, Ertle (A); 3, McAlevy (A); Time - 2:48.0.

440-yard freestyle — Won by Holmes (SR); 2, Muir (A); 3, Sayer (A); Time - 5:55.5.

400-yard freestyle relay—Won by Allegheny (Perry, Watts, Case, Billings); Time - 4:01.2.

For lunch . . .
For a between meal snack



EVERYONE comes to
WIRT'S!

Knight's Season Record Misleading; Gators Figure To Have Slight Edge

By Ken Smith

With hopes still high for their first .500 season in 10 years, Coach Garbark's Gators travel to Erie tonight to meet an unpredictable Gannon five at the Gannon Auditorium.

The Lake Erie school has been bested in nine of their first 16 games played this season, but included in these losses were games against St. Bonaventure, Niagara and Buffalo, three of the top teams in the area. With the Bonnies rated fourth in the country as of Wednesday, this week, their 67-48 loss was no disgrace.

They hold two victories apiece over Alliance and Edinboro, two of the teams the Gators have defeated this season. For the statistically minded, the figures read: Gannon 67-58 and 70-68 over Alliance, with the Gators topping the Eagles 78-74 last Saturday. Gannon also took two from Edinboro, 48-46, and 85-67, and the Gators downed the Teachers 72-54 in the season's curtain-riser. In addition, the Knights were soundly thumped by Grove City last week, 89-74, while the Gators hold a 78-74 overtime win over the Grovers.

McIndoe In Dual

The battle for high scoring honors figures to be between Allegheny's own Bud McIndoe, and Gannon's freshman flash, Dick DiCarlo. DiCarlo to date has thrown in 78 field goals, and 50 charity heaves for a total of 206 points. His point average of 13.7 rates considerably below McIndoe's, but he has come with a rush in the last month, and now ranks third in scoring among Western Pennsylvania schools. Up to last week, he held top honors, but missed the Grove City game, and fell behind Mark Workman, West Virginia's All-American. The Knight's other four starters will be Art Middleton at Center, Don Williams at forward, and George Hesch and Alex Chrobak at the guard slots.

Gator Lineup

For the local crew, the starting five is uncertain, but a good guess is McIndoe, Buck and Bishop at the forwards, and Snyder and Mattei rounding out the team at the guards.

On paper, at least, the Gators figure to have a slight edge. If they're at top form, as they were against Rochester and Grove City, there's no reason why the Garbarkites can't come home with another leg on a successful season.

Handball, Bowling, And Basketball Scheduled In Intramural League

As the hectic week of rushing ends, the intramural wheels are once more moving. This week, bowling and handball are initiated into the program.

Thursday afternoon at 3:30, the pins will start falling at the Center Bowling Alleys in downtown Meadville, as the Phi Delts meet the Commons Club and the Sigs play host to the Chi Rhos. The price is 25c for two lines. Each team must furnish its own pinboys.

Handball is scheduled to get under way the latter part of this week, since all fraternities have not yet turned in their lists to Coach Garbark. Those who have not done so are requested to turn in complete lists as soon as possible. These lists should not exceed eight names

The standings are as follows:

A League

	Won	Lost
Phi Gam	2	0
Phi Psi	1	1
Phi Delt	1	1
S.A.E.	0	2

B League

	Won	Lost
Chi Rho	1	0
Delts	1	0
Commons	1	1
Theta Chi	0	2

Basketball This Week

Thursday, February 14

7:00—Phi Delt J.V. — Phi Psi Reds
8:15—Theta Chi — Commons.
9:30—Phi Delta — Phi Psi.

Friday, February 15

7:00—Cochran I — Klie
8:15—Phi Psi Greens — Phi Gam Fijis.
9:30—Beebe — Tarbell.

Monday, February 18

7:15—Cochran 2 — Cochran 1.

Tuesday, February 19

7:00—Sigs — Commons.
8:15—Phi Delts — Delts.
9:30—Phi Psi Greens — Phi Gam J.V.

Bowling This Week

Thursday, February 14

Phi Delts — Commons
Sigs — Chi Rhos

Friday, February 15

Phi Delts — Chi Rhos
Sigs — Commons

Monday, February 18

Theta Chi — Phi Psi
Phi Gams — Delts

Wednesday, February 20

Phi Gams — Commons
Phi Psi — Chi Rho

We Want Your BLOOD—
MARCH 19, 1952
—Sign Up Next Week

Meet Your Friends at the
THE RED AND WHITE

The House of Music
RECORDS
Instruments and Accessories
Instruction Studios
914 Water Street
PHONE 54-521

SPRING FORMALS
SPRING JEWELERY
» » « «
THE TOWNE SHOP
962 MARKET STREET

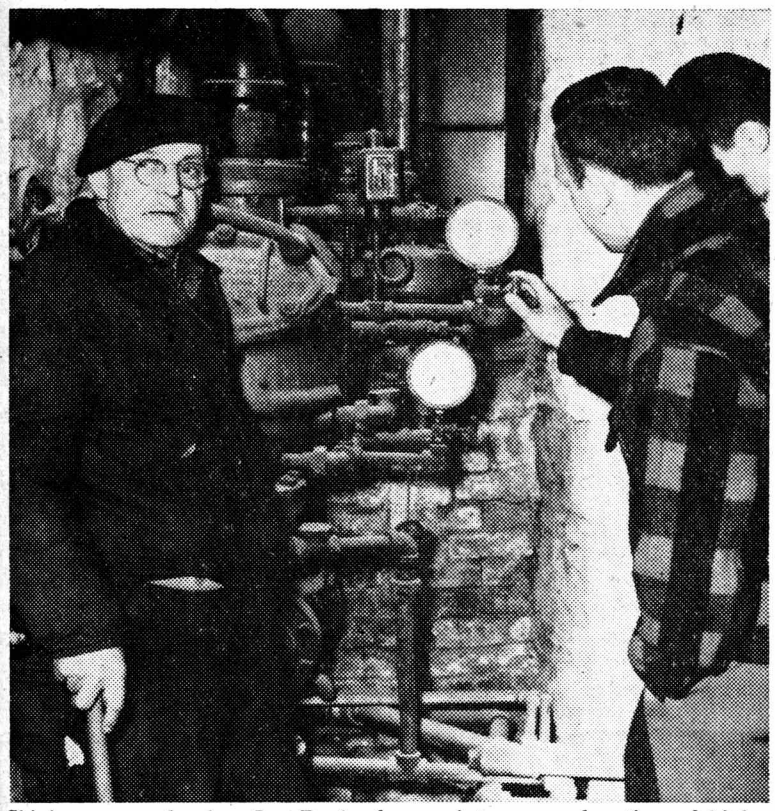

Chief campus plumber Joe Raab plunges into an explanation of higher machinery for several of his fans. —Photo by Damm

Plumbing Not His Only Worry In Past Says Veteran Maintenance Man Joe Raab

Joe Raab has the record at Allegheny for shutting off other people's water. As chief campus plumber for the past twenty-one years Joe has not only silenced many a leaky faucet, but has put many a jokester in his place with his unending supply of humor. Few Alleghenians fail to meet this veteran maintenance man in their four year stay whether it be during an emergency call or during a brief swapping of "yarns" on campus. In his working clothes with characteristic cap slouched low over one ear, Joe has applied his plumbing talents to Allegheny's fixtures come hell or high water.

Here Since 1931

When Joe arrived on campus in 1931, there was only one other full-time maintenance man, and the present department was far from organized. Joe and the handful of men that were soon to join him, held the fort until 1938 when Wilbor G. Kraft was appointed superintendent of buildings and grounds and the department began to expand to keep pace with campus growth.

Not all of Joe's activities have been in the call of the profession. A few years after his arrival, playful biology students strung a cadaver to a tree between Bentley and Ruter to greet early morning chapel worshippers. After frantic calls from faculty and students, Joe and another maintenance man arrived with ladder and wheelbarrow to return the body to Alden. Joe was called in on another such removal a few years later, when a similiar victim was propped up in the Chapel balcony to resemble a student, complete with shirt, ties, and cigarette. Halfway through the service, the deceased fell from his position into the lap of a coed, ending the morning worship in disaster.

Caflisch Disaster

More in line with his talents, Joe got a hurried call once when freshmen men in Caflisch stopped up a shower and diverted the overflow to a proctor's room by making a canal with towels. The sleepy proctor stepped from his bed the next morning into four inches of icy water. 'But there wasn't much harm in those pranks," Joe says, "it was good amusement for the kids, and it broke the monotony for us."

Always on twenty-four hour notice, Joe has as official duties, insuring the hot water supply for the dormitories, keeping the kitchen equipment in working order, and maintaining all plumbing on campus. In addition to his routine work and the additional jobs mentioned above, Joe has been called on to guard final exams. Armed with a hefty lead pipe, Joe recalls dull nights inside Bentley's vault.

After having served under four presidents at Allegheny, Joe is still on the run many hours of the day. Usually he has no assistants, but he remembers student summer help as the best he has had. "Except when we were working in the women's dorms they were excellent help. Somehow there were distractions there and work slowed down to a minimum," he remembers.

Unending Supply

The Raab supply of jokes never seems to dwindle, and Joe is only too happy to stop anytime and tell a few of the latest. Those who have the opportunity to talk with him frequently claim Joe never tells the same one twice.

Off campus, Joe and Mrs. Raab have been busy raising five children. Joe's only son, Bill and the youngest of the family, is the genial proprietor of the nearby Red and White.

Returning alumni often call upon Joe on Homecomings to say hello and catch up on the latest campus gossip. Alumni and undergraduates unhesitatingly agree that Joe Raab is one of Allegheny's more permanent fixtures.

ON YOUR WAY DOWNTOWN
LEAVE YOUR SHOES FOR
SOLES - HEELS - CLEANING
SEWING - SHINE
Yeagers Shoe Rebuilders
895 Park Avenue

Meadville's Entertainment Center
PARK THEATRE
Shows — 2 - 7 - 9 — Shows
FEBRUARY 14, 1952
"The Lady Pays Off"
starring
Linda Darnell
Stephen McNally
Gigi Perreau
and
"You Can Never Tell"
starring
Dick Powell
Peggy Dow
FEBRUARY 15 and 16
"The Racket"
starring
Robert Mitchum
Robert Ryan
Lizabeth Scott
FEBRUARY 17-20
"Two Tickets To Broadway"
starring
Janet Leigh
Tony Martin
Ann Miller
Eddie Bracken

Varsity Debate Team Opens Forensic Season With Fifteen On Squad

Allegheny's varsity debaters have participated in two contests within the past two weeks. The first, held at Slippery Rock College on February 2, resulted in two wins out of three rounds for the affirmative team, Jack Richards and Tyler Hayes, and one win against two losses for the negative debaters, Bill Oehmler and Larry Oxley.

Muriel Zulch, Joan Zulch, Larry Oxley, and Bill Oehmler attended the Kent State University Tournament last Saturday, when Kent State and Case Institute of Technology of Cleveland tied for first place. Allegheny did not place in this competition.

Plans for the immediate future, as announced by debate coaches Mr. Howard Martin and Miss Jean Isherwood, include debates with Westminster College next Tuesday at 7 p.m. in Arter 17. These will be open to anyone who wishes to attend.

Wakefield Oratorical Contest Deadline Near

Less than two weeks remain for contestants to prepare for the Wakefield Oratorical Contest, to be held in the Chapel, Wednesday, February 27, at 8:15 p.m. The contest is open to all Allegheny undergraduates, and offers prizes of $30, $15, and $10 to the winners. In addition to these awards, the highest ranking woman and the highest ranking man will receive an expense-paid trip to Lehigh University, where they will represent Allegheny College on February 29 at the Pennsylvania State Forensic Tournament. The winner of the State Tournament will represent Pennsylvania colleges at the Interstate Oratorical Contest, to be held at Northwestern University in the spring.

Entrants must submit their orations in final form by Monday, February 25, at 4:00 p.m. These may deal with any significant problems, emphasizing originality, freshness, and insight. All speakers must deliver their orations in the contest as they are written, and may use no more than 50 words of notes.

Judges for the contest, as announced by chairman Emily Engle, are Dr. Cavelti, Dr. Ross, and Miss Isherwood.



William Schuman, President of the Julliard School of Music, who will conduct an original composition at the Erie Philharmonic Orchestra concert tonight.

Application Deadline Announced For Annual Medical School Exams

The Medical College Admission Test, administered by the Educational Testing Service for the Association of American Medical Colleges, will be given twice during 1952: Saturday May 10, and Monday, November 3. Applications to take the test may be obtained from Educational Testing Service, Box 592, Princeton, N.J. These must be completed and filed by April 26 and October 20 in order to take the May 10 and November 3 examinations, respectively.

Candidates for admission to medical schools in the fall of 1953 are advised to take the test in May, since they will then be able to furnish their scores to the schools early next fall.

Total Enrollment 975 For Semester

According to the Registrar's office, the total enrollment of the College for the second semester, beginning on February 4, is 975 students.

There are nine men transfer students, six new freshman men, and two special men students; along with three women transfer students and one new freshman woman.

The senior class is composed of 143 men and 81 women; the junior class, 128 men and 90 women; the sophomore class, 154 men and 104 women; and the freshman class, 98 men and 143 women.

Sullivan Elected IFC Head For 2nd Semester

Officers for the current semester were recently elected by the Inter-Fraternity Council. The IFC is composed of fraternity presidents, with the exception of Phi Gamma Delta, and one other representative from each fraternity. The following slate of officers has been elected.

President: Jack Sullivan, Phi Gamma Delta; Vice President: Bob Fleming, Phi Delta Theta; and Secretary-Treasurer: Skip Moberg, Alpha Chi Rho.

FOR YOUR DRUG
and
TOILET NEEDS
ECKERD'S
Park and Chestnut Sts.

CAMPUS COVE
Fresh Fruit Punch for
PARTIES & WEDDINGS
SODA GRILL — LUNCHES
164 Chestnut St. Phone 25-023

New Formals . . .
New Ballerinas complete with Petticoats
Royale Dress Shop
527 Park Avenue


Gustatory note:
Appetite comes with eating . . . but thirst departs with drinking
Rabelais
You can lose thirst in a hurry with a bottle of ice-cold Coca-Cola . . . and find sparkling refreshment.
DRINK Coca-Cola REG. U.S. PAT. OFF.
BOTTLED UNDER AUTHORITY OF THE COCA-COLA COMPANY BY
COCA-COLA BOTTLING COMPANY OF MEADVILLE
© 1952, THE COCA-COLA COMPANY

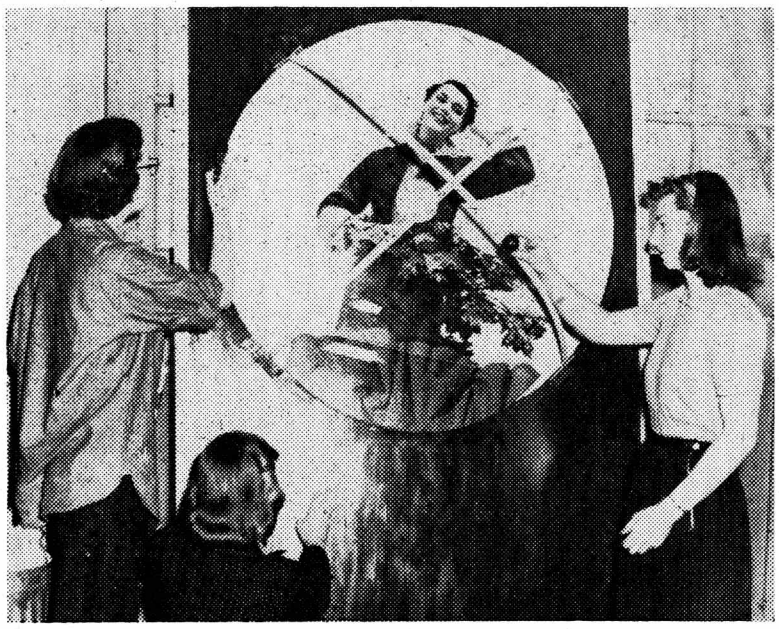

Religion-in-Life committee members are pictured above in the Maintenance Building preparing a display for the Chapel for the forthcoming week. They are (left to right): Nancy Ayers, Ann Willis, and Joan Davis. The display symbolizes the presence of God and his eternal existence, according to committee members. —Photo by Damm

Fund Drive Continues; Alumni Groups Planned

John R. McFarland, executive secretary of Allegheny College, is now in California conducting campaigns for the Allegheny College Development Program. Areas of concentration are Los Angeles and San Francisco.

President Louis T. Benezet is also on the west coast to assist in the campaigns and to attend kick-off dinners for these campaigns, the last which will be held for the program.

Alumni Admission Committees for Allegheny are being formed in many of the areas where there are Allegheny almuni clubs. The only active group is in Cleveland, although Pittsburgh and Erie are in the planning stages.

Students working on the Student Admission Committee may obtain information on the persons serving on alumni committees in their areas by contacting Mr. Gustave Rylander in the Alumni Office.

VALENTINE DINNER

Barbara Cooper, chairman of the annual AWS Valentine Dinner scheduled for 6 p.m. tonight, has announced that the dinner will not be formal, but that dressy dresses are in order. Section 4 is in charge of decorations for Cochran dining room, while Section 5 will decorate Brooks.

Religion-In-Life

(Continued from page 1)

Cochran lounge at 4:15 p.m. Tuesday will be the scene of a panel discussion on the topic "So You're in Love?", led by Rev. Burns, Dr. Furgeson, and Mrs. Charles Geisler, with Dr. Henry Muller as moderator. In the evening there will be freshman bull sessions open to upperclassmen and faculty.

"Gaining the Required Power" will be Rev. Burns' topic in the Wednesday chapel service at 10 a.m. The Chapel Choir will sing and the worship service will be under the direction of Helen Baumgartner and Carol Darnell. A movie, "The Difference", will be shown in the Playshop at 4:15 p.m. Open house bull sessions will be held in the fraternity houses.

Lee Adey, Ed Bordo, and Katy Kuhn, under the direction of Sally Schwab, will take part in a play, "The Terrible Meek", to be presented in the Playshop at 4:15 p.m., Thursday. Rev. Burns, Dr. Furgeson, and Dr. Picht will officiate at a communion service in the chapel at 8:15 p.m. Mrs. Hokanson's Workshop will sing at this service.

Bull session topics will be posted in all dorms and fraternity houses. Students and faculty members are urged to make appointments with the speakers for discussion of career or personal problems.

The leaders coming for Religion-In-Life Week are Rev. Jackson Burns, Dr. Earl H. Furgeson, Rabbi Randall M. Falk, Mrs. Charles N. Geisler, Miss Helene K. Mosier, and Mrs. Donald Stuchen.

Rev. Burns is the pastor and director of the Harvard-Epworth Methodist Church and the Wesley Foundation. He attended the University of Illinois, Boston University School of Theology, and Yale Graduate School. As a member of the New England Conference of the Methodist Church, Rev. Burns serves on the Board of Education and the Board of Ministerial Training. He has written for **Zion's Herald, The Christian Advocate,** and **The Pastor.** He participates regularly in the panel discussion on a radio program entitled "Churchmen Weigh the News" and is a frequent speaker at youth meetings

Reis Display Features Books By Kid Lit Class

Approximately forty children's books, written and illustrated by students in the Children's Literature class last semester, will be on display in the Octagon Room of Reis Library until Monday, February 18.

Miss Elizabeth Stadtlander, who was in charge of the class, has announced that several of the more outstanding books will be sent to Miss Dorothy Bennett of Simon and Schuster's Sandpiper Press for consideration for publication. Although none of the books submitted in previous years have been published, Miss Bennett's editorial comments have served as a basis for improvement in books subsequently written.

Give Her Jewelry for
VALENTINES DAY

SPECIAL PRICES

★

Zella's
939 Market Street

COYAN & GREEN
270 Chestnut St. Phone 21-601

Prescription Specialists

Eastman Kodaks and Film
Ansco Cameras and Film
Photoflash Bulbs
Whitman's and
Mary Lincoln Candies
Theatrical Make-up

completely washable!



Van Heusen
REG. T. M.
VAN GAB SPORT SHIRTS

Wash 'em and wear 'em . . . wear 'em and wash 'em . . . these new Van Gabs stay in size just as sure as their name is Van Heusen. And such gabardine . . . finer-woven, silky-smooth, luxuriously soft. Full cut for action. Shown here is famous California Lo-No model with exclusive two-way collar . . . smart open or with a tie. In many bright, new washable "Aquashades." $5.95

Al's Clothes Shop
944 Water Street





Preliminaries in the Intercollegiate Bridge Tournament were held on campus last Saturday. Regulations are discussed here by Ann Warner and Cash Elston. —Photo by Damm

Winners Announced In Bridge Contest

Preliminary winners, by the first elimination of the Intercolligiate Bridge Tournament here at Allegheny, were determined by games played in Brooks Gym on Saturday, February 9. Thirteen couples participated and the game was played duplicate.

The four couples who will compete here for honors are Ben Williamson and Vic Sandberg, Mary Jane Bates and Betts Greenlund, Jack Richards and Nancy Johnston, Cash Elston and John Lovett. This semi-final game will probably be played the week of February 17th.

After the completion of the final elimination the winning scores will be tabulated along with the results of other participating schools. The top sixteen couples will then play in the finals, to be held in Chicago on April 18 and 19.

Placement Interviews Announced By Sherman

Robert T. Sherman, head of the Allegheny Placement Bureau, has announced that the following firms will have representatives on the campus to interview interested seniors:

On February 18, representatives of the Warner and Swasey Company will hold a group meeting, at which they will sign up students for personal interviews to be held on February 19.

On February 21, the Glidden Paint Company will hold a group conference at 7:30 p.m. Students will then make appointments for individual interviews on February 22.

On February 26, the Scott Paper Company will hold interviews and on the 27th, the Bell Telephone Company of Pennsylvania will meet with those seniors interested.

For further information on the time and place of the meetings, contact Mr. Sherman in Bentley Hall.

Turner And Kalfayan Attend UNESCO Talks

Dr. Julius Turner and Dr. Armen Kalfayan of the faculty attended the third national conference sponsored by the United States National Committee for the United Nations Educational, Scientific, and Cultural Organization at Hunter College, New York, between semesters.

The conference, attended by 2,000 delegates from throughout the nation was dedicated to "the struggle for peace, freedom, and advancement." Speakers at the conference included Elmer Davis, news commentator and analyst, U. N. Secretary General Trygve Lie; Jaime Torres Bodet, director general of UNESCO; and Reingold Niebuhr, vice chairman of the national commission for UNESCO.

SINGING CONTEST

Mr. W. S. Wright North has announced the annual John L. Porter Singing Contest, to be held February 28.

The winning contestant will receive a prize of $80. All interested students are asked to contact Mr. North as soon as possible.

27 Sentenced By Court

(Continued from page 1)

this semester; and to be placed on disciplinary probation until such time as the Court sees fit to lift the probation. Individuals concerned were granted the right to initiate a request for the removal of the disciplinary probation sentence.

A fourth trial found three students guilty of being involved in the dishonesty of receiving a key to a final examination, of studying and/or memorizing a part or parts of it, and carrying written information into the actual examination. The court sentenced the three to receive a zero for the semester in the course concerned and to loss of any scholarship aid for a period of not less than one year from the date of sentence. In addition, the Court imposed indefinite disciplinary probation until such time as the Court sees fit to end the probation. The individuals concerned were given the right to initiate a request for the removal of the disciplinary probation sentence.

In the trial of six students found guilty of being involved in the dishonesty of receiving a key to the examination the court sentenced six to receive a final grade of fifty in the course concerned for the first semester, 1951-52. A seventh student tried separately on the additional charge of copying the same examination was sentenced to receive a zero for the course.

The student-faculty Judiciary Court was established by President Benezet in November 1950. It consists of ten members, two from the administration, three from the faculty, and five from the student body who are also members of the AUC Judiciary Council. In cases of an academic nature the Dean of Instruction becomes an additional member of the Court. The purpose of the court is to consider evidence and make decisions in cases of student conduct deemed harmful to the welfare of the college community. The Court has authority in any case referred to it to determine the facts and any penalties which should be imposed. Students are granted the right of appeal from its decisions to the President of the College through the Judiciary Court. Members of the Court at present include Dean McCracken, Dean Williams, Dr. Seely, Miss Kirk, Mr. Crispin from the administration and faculty; and Arnie Lewis, Glenn Dunmire, Carl Herrmann, Joan Matthiessen, and B. J. Coulston from the AUC. Dr. Ross, as Dean of Instruction, was present for the trials of the twenty-seven.

DRAFT TEST SET

All eligible students who intend to take the Selective Service College Qualification Test on April 24 are asked to file applications at once. All applications must be postmarked no later than midnight, March 10, 1952.

An application blank and a bulletin of information may be obtained at any Selective Service local board.

Singers Concert Tour Scheduled April 20-26

The Allegheny Singers annual concert tour will be held this year during the week of April 20-26, according to Dr. Morten J. Luvaas, director of the organization. The agenda includes concerts in Pittsburgh, Erie, and Cleveland, with possible programs in Franklin and Warren.

On Thursday, March 27, the Sinfoinetta, Singers, and Chapel Choir will hold a joint concert in Montgomery Gym. The highlights of the evening will be the singing of the "Requiem", by Fourre.

Positions in Chapel Choir are still available for this program, announced Dr. Luvaas. Interested students are asked to contact Mr. North for tryouts.

4 — BARBERS — 4

$1.00 All Haircuts $1.00

RODA & LEACH

BARBER SHOP

Opposite Park Theatre-Up stairs

THE VITEX PROCESS IS EXCLUSIVE WITH

MAURICE M. Bloom COMPANY DRY CLEANERS

For Pickup and Free Delivery

Phone 24-041—893 Park Ave.

BAKER'S LAUNDRY

43 Years — Complete Laundry Service for Students

Phone 47-471 988-990 Water St.

DISTINCTIVE CORSAGES

Carpenter's Flowers

931 Park Avenue

ACADEMY

FEBRUARY 14 and 15

"Lone Star"

starring

Clark Gable

Ava Gardner

Broderick Crawford

★

FEBRUARY 16-20

"The Wild Blue Yonder"

starring

Wendell Corey

Vera Ralston

Forrest Tucker

OBJETS d' ART for her



ARROW WHITE SHIRTS and ARROW VALENTINE RED TIES

ARROW PAR, widespread soft collar

GORDON DOVER, oxford button-down

ARROW VALENTINE RED TIES

ARROW

SHIRTS • TIES • SPORTS SHIRTS • UNDERWEAR • HANDKERCHIEFS

For Valentine's Day—

Or Any Day

ARROWS for Her Beau

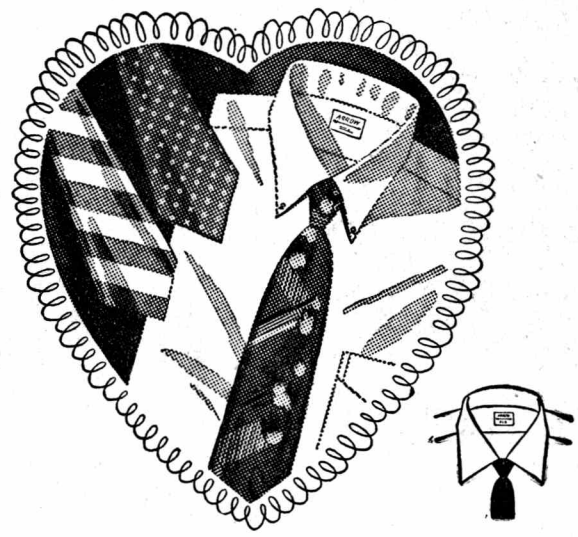

If she's hinting for Valentine gift tips, steer her here for Arrows. Arrow white shirts in campus favorite collar styles. "Sanforized" fabrics, of course, and every shirt Mitoga-tailored for body-tapered fit.

ARROW PAR, widespread soft collar	3.95
GORDON DOVER, oxford button-down	4.50
ARROW VALENTINE RED TIES	2.00

weldon

178 chestnut street

FOR ARROW UNIVERSITY STYLES

List Will Be Posted For Blood Donations

Jack Barrows, chairman of the Red Cross Bloodmobile campaign at Allegheny, has announced that sign-up lists will be posted in dormitories and fraternity houses within the next week. Students will be asked to sign their names, home addresses, and ages. So that students under twenty-one years of age may donate, parental consent blanks will be sent direct to their parents in cases where the parents have not already signed.

A sign-up is binding; whoever signs the list is expected to donate blood when the Bloodmobile is on campus Wednesday, March 19, from 10 a.m. to 4 p.m. in Cochran Hall. Appointment cards will be distributed on the basis of the sign-up lists. Approximately 200 persons are needed to fill the quota set for the Bloodmobile visit.

Odd Fellows Children Honored At KDE Party

Members of Kappa Delta Epsilon, honorary educational fraternity, were hostesses at a Valentine party last Saturday from 2 to 4 p.m. in the Pine Room for twenty-nine children aged six to eleven from the Odd Fellows Home.

The party featured stories, games, and handwork for the children, and refreshments were served. Decorations were on a Valentine theme.

College Costs Cited At Last Convocation

Dr. Allen B. Edwards, treasurer of the college, and President Louis T. Benezet were speakers at the third all-college convocation of the 1951-52 school year, held on January 17.

Dr. Edwards compared the cost of educating a student in 1945 with the cost in 1951. He broke down the purposes for which the student's dollar is being spent at present, stating that fifty-three cents go for maintenance, twenty-one cents for administration, and the remainder for new equipment and the library. He assured the students that there would be no increase in tuition for next year, but added that room and board costs cannot be determined until late spring or summer.

Dr. Benezet reported that the Allegheny Development Program at that time lacked only $35,000 of the $1,675,000 goal. With regard to the number of applications for admission received to date as compared with the number received at this time last year, more men and fewer women have applied for next year.

Mr. Harvey Herring, who has left his post as Director of Admissions to become co-ordinator of public relations for the F. J. Kress Box Company of Pittsburgh, was cited for his faithful service to the college and given a farewell round of applause by students and faculty.

Civic Music Announces Annual Guest Artists

The Meadville Civic Music Association, at the close of last month's annual membership campaign, announced the following artists selected by a local talent committee to present two concerts during the 1952-53 season: Benno and Sylvia Rabinof, piano and violin duo; and William Shriner, Metropolitan Opera Company baritone.

The artists for the other three programs, and dates for all concerts will be announced later when tour dates are established, according to Dr. Henry F. Pommer, President of the Civic Music Association. As has been the case in the past, Allegheny students will be admitted to Civic Music Concerts free of charge, on presenting their Allegheny activities cards.

Annual Fund Campaign Proceeds Will Go To Foreign Students, Union

The Allegheny Undergraduate Council voted at the last regular meeting, February 6, to have only one fund drive during this school year, the proceeds to be split between the maintenance of foreign students on campus and the College Union.

A tentative goal of $4000 has been set for the all-college carnival, which is scheduled to be held on March 29 unless other events conflict. This would be divided in the ratio of 62½%, approximately $2500, for foreign students, to 37½%, approximately $1500, for the College Union.

SHARTLE'S
STATIONERY STORE
Appreciates Your Patronage
949 Water Street Phone 20-241

TELEGRAPH SERVICE
CORSAGES
All Kinds of Cut Flowers
Hoffman Greenhouses
819 S. Grant St. Phone 28-671
"Fresh Flowers at Moderate Prices"

Costume Jewelry — Magazines — Tobacco
Come In and Browse
Postance News and Gifts
903 Market

Bring Your Laundry Problems To Us
SPECIAL Rates to COLLEGE STUDENTS
WE DELIVER ANYWHERE ON CAMPUS
BUT DO NOT PICK UP
Roha's Half-Hour Bendix Laundry
832 North Cottage Street

CHESTERFIELD—LARGEST SELLING CIGARETTE IN AMERICA'S COLLEGES

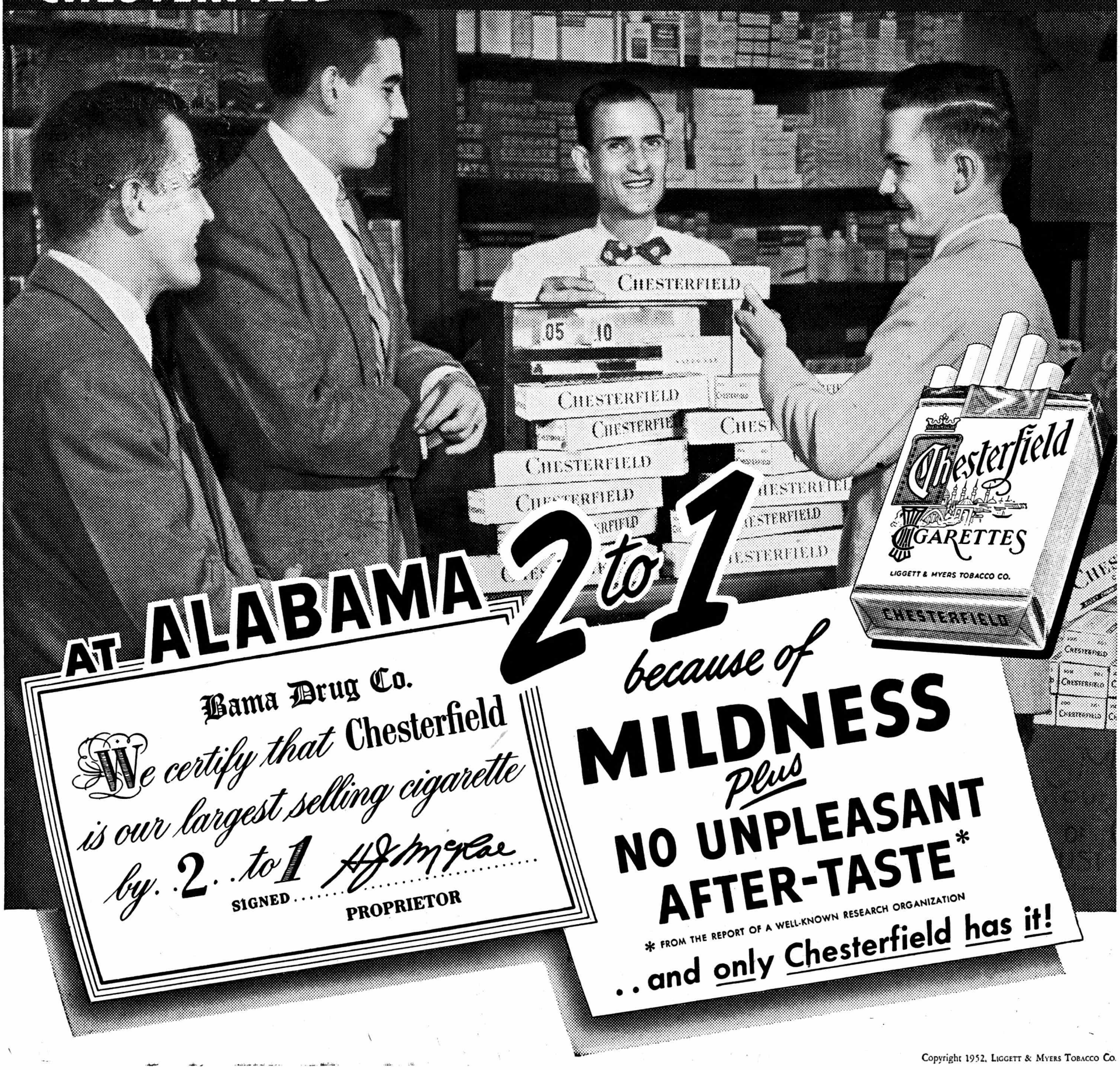

AT ALABAMA 2 to 1 because of MILDNESS Plus NO UNPLEASANT AFTER-TASTE*

Bama Drug Co.
We certify that Chesterfield is our largest selling cigarette by 2 to 1
SIGNED ..... PROPRIETOR

* FROM THE REPORT OF A WELL-KNOWN RESEARCH ORGANIZATION

..and only Chesterfield has it!

Copyright 1952, Liggett & Myers Tobacco Co.