1876 THE CAMPUS 1961

OF ALLEGHENY COLLEGE

VOL. LXXXV, No. 7 MEADVILLE, PENNSYLVANIA OCTOBER 27, 1961

Homecoming Colorful; Phi Psi -A Z Float Cops First Award

by Karen Brown

The groundskeepers, final custodians of all campus festivities, cleaned up Allegheny after a successful homecoming last weekend. They swept up remains of flowers, floats and football programs. This debris seemed to typify the activities on campus over the weekend which began with an informal dance on Friday night.

This dance was attended by a variety of people some of whom were students who came in at the very end after finishing work on the fraternity-sorority floats. The next morning this work was exhibited to its fullest at a preview showing during the pep rally in Brooks Circle. The judging of the floats also took place at this time and when the winners were announced at the football game, those with the top honors were Phi Kappa Psi coupled with Alpha Xi Delta.

The football game added one more happy note to the holiday with Allegheny defeating Western Reserve 7-0. Celebrations went on Saturday afternoon and were climaxed Saturday night by the Woody Hermann concert in the David Mead field house.



Winning Homecoming float, commemorating the founding of the Kaldron.

Sunday was a more quiet day but none the less enjoyable on campus especially at the fraternity houses. Many fraternities enjoyed the company of brothers from as far back in Allegheny history as the class of '23. Reminiscences as well as news of more recent happenings seemed to occupy everyone's time during some period of homecoming but memories were especially prevalent on Sunday afternoon.

Ozan March Begins Concert Series In Liszt-Chopin Recital Tonight

The performance of noted pianist Ozan Marsh in Ford Chapel this evening at 8:30 is the first event in the Great Artists Concert Series, a new program of cultural events sponsored by the College Union for Allegheny students. Mr. Marsh will be featured in a special Liszt-Chopin recital. The program is a climax of the world-wide observance of the Liszt Sesquicentennial. For the past decade, Mr. Marsh's name has been synonymous with the piano works of the fiery Hungarian composer. His appearance with the New York Philharmonic last spring in a performance of the First Piano Concerto of Liszt brought a capacity Carnegie Hall audience to its feet for a ten minute ovation.

The next artist of the series is the prolific young composer, Marvin Levy, will be on campus to give a lecture on his work, at a date to be announced. Levy's mastery of the symphonic, operatic, choral and chamber music idioms, heralds a new era in composing. His recent commission by the Metropolitan Opera and the Ford Foundation to write an opera based on Eugene O'Neill's **Mourning Becomes Electra** is a significant event in American music.

The other programs in the series include four bus excursions to outstanding cultural events in the area.

FORD MEMORIAL CHAPEL
FRIDAY, OCT. 27, 1961 — 8:15 P.M.

OZAN MARSH
Pianist

I

Six Etudes, Opus 25 ---------- Chopin
C sharp minor (Cello)
G sharp minor (Siberian)
A flat major (Harp)
F minor
G flat major (Butterfly)
C minor (Ocean)

II

Three Mazurkas ---------- Chopin
Opus 17, No. 4, A minor
Opus 7, No. 5, C major
Opus 33, No. 4, B minor

III

*Les Funerailles ---------- Liszt

Intermission

IV

Ballade No. 1 in G Minor, Opus 23 ---------- Chopin

V

*Nuages gris ---------- Liszt
*Apres une lecture de Dante (Fantasia quasi Sonata), from "Annees de Pelerinage' Italie" -- Liszt
*In honor of the Sesquicentennial Anniversary of the composer.

Ferguson States Dirty Politics Can Be Avoided by Public Pressure

"True godliness doesn't turn men out of the world but enables him to live better in it," stated Dr. J. Ferguson, Director of Public Administration at Penn State University, in a lecture Wednesday evening in Henderson auditorium. Dr. Ferguson offered several "Alternatives to Dirty Politics" before answering many questions of the students.

In every governmental institution, Dr. Ferguson pointed out, there is a temptation toward crookedness. Where there are rivalries for power and authority to make decisions, conflicts are inevitable. Business departments, student groups, organizations in all walks of life, create rivalry and instigate dirty methods of government. Stakes are higher in government because there are more people involved. Any individual who makes a decision subjects himself to all sorts of pressures. Money, values, freedom, and survival are all at stake. The problem is to minimize and create safeguards. There are always those who get hurt because they can't conduct themselves in high ideals.

Dr. Ferguson stated that it would be hard to operate a political system without favoritism, thus opening an invitation for people to attempt to influence. The government at State level operates on the spoils system. Keeping the department honorable is no simple task and a job never done. Yet the picture can be overdrawn, for there is really comparatively little crookedness in proportion to the tremendous opportunity which exists.

The question is how do we minimize what corruption there is? The way the government operates mirrors the standards and ideals of the masses of the people. If the community places integrity high, it will reflect in public performance. Therefore we must raise our standards in general.

Yet good men aren't necessarily wise men. Good men need to operate within the institutional framework of the government, but goodness and virtue aren't the complete answer. The good men need to be liberally and continuously educated and willing to assume the high degree of responsibility for public affairs.

The public attitude toward the government and the political process must be improved. At present the attitude is one of serious misgivings about the integrity of peo-

(Continued on page 3)

New Choir Sings At Sunday Service

Following a traditional practice, Allegheny's new Chapel Choir sang for the first time at the Homecoming Sunday chapel service. This year's choir, chosen after competitive tryouts during the first two weeks of the year, includes fifty-six girls, divided into four sections, and directed by Mr. W. S. Wright North.

The new members of the Soprano I section include: Karen Darlington, Martha Hawkins, Kathy Kish, Barbara Montgomery, Caroline Moury, Barbara Orwig, Sue Rice, Carol Vanas, and Anita Woodwell.

Additions to the Soprano II section are: Dale Beier, Jody Blanning, Kim Lindbald, Diane Lorenz, Judy McCutcheon, Nancy McElroy, Mary Merkle, Barbara Rautner, Andrea Strang, and Catherine Tate.

In the Alto I section, new members are: Judy Biscan, Diane Divis, Patricia Dornhaffer, Flora Holecy, Ruth Howard, Carole Hurd, Karen T. Johnson, Janet Marple, Lynnell McLaren, Ann Stoops, Donna Lee John, and Mary Snyder.

Added to the Alto II section are: Judy Byers, Lynn Carter, Martha Everhart, June Fair, Judy Galbreath, Claudia Harvard, Marion Hunter, Barbara Micks, Charlene Snow, Carol Woodside, and Kaye Wynn.

Members returning from last year's choir are: Darleen Epler, Gwen Etter, Marjorie Bush, Betsy Donelson, Lynne Grubb, Lydia Way, Carol Laundy, Sue Bartlett, Betsy Burr, Peggy Flounders, Sue Steele, Sally Way, Sandra Gustavson, and Sue Wolfrom.

The Chapel Choir was first organized at Allegheny in 1952. Since then it has fulfilled its main purpose — to sing at chapel services, but it has also taken several tours.

Bayard Rustin, Chapel Speaker, Favors Non-Violence for Peace

Bayard Rustin, a man active in non-violence movements in Africa and India as well as in the United States, spoke at Wednesday's chapel service on "Peace must now be Everybody's Business." Mr. Rustin is one of the founders of CORE (Congress of Racial Equality) which has organized the sit-in demonstrations in the South. For the past few years he has been an advisor and secretary to Martin Luther King.

In his address, Mr. Ruskin asserted that all future political action must be based on morality. He said that non-violence can be the only reaction to the present world situation, explosive because of the centralization of power, technological advances, and the advent of anihilitory weapons, combined with increasing populations and the drive of newly created nations.

He set the psychological basis for his argument on the premise that searching for security makes us insecure. Conversely, "Security is the by-product of voluntary acceptance of insecurity."

Rustin then proceeded to a "realistic" application of this thesis. He stated that the crux of the present German situation lies with the fact that Russia doesn't want a western-armed nation on her border. To prevent disaster, the West must take a chance, he said, to break the "cycle of distrust" as Russia did in unilaterally halting nuclear testing in 1956. (Rustin was among the group under Michael Scott which actively opposed French nuclear testing in the Sahara during the otherwise bilateral test ban). He proposes that the U.S. take the first step to compromise by recognizing

(Continued on page 3)

Luvaas Announces New Singers

The names of the new members of the Allegheny Singers were recently announced by Dr. Morton Luvaas, head of the music department. After a series of three tryouts the following were selected for the **a capella** choir: Alan Bates, Sally Bentham, Lee Ann Betts, Ann Bixler, Maron Brown, Gail Calffee, Roger Erickson, Nancy Gatrall, Jill Gutherie, Ann Harvey, Sandy Heeter, Ruth Hoetner, Jo Houwink, Janna Lee Jones, Phil Jones, Warren Keck, Ruth Leibroch, Chet Meyers, Stanley Millard, David Nery, Leslie Nogi, Harry Pore, Marybeth Rood, Stephen Ropp, Don Rudick, Linda Smith, Peter Thingstad, Mary Thoburn, Mike Varble, and Nancy Watkins.

The group meets from 4:00-5:00 on Mondays and Tuesdays and from 8:00-9:00 on Wednesdays and Thursdays.

"Burning", Nov. 4

Christopher Fry's **The Lady's Not For Burning** will be presented by the Canadian Players on November 4 at the Meadville High School, sponsored by the College. Tickets are available at the CU until October 29.

Fry's play is a comedy set by Director David Gardner in mid-seventeenth century Puritan England. It deals with a returned soldier who tries to get hanged. After he confesses to a murder he did commit, the heroine, a woman condemned to death as a witch, enters and "bewitches" everyone, including the soldier.

"It is a highly amusing play," commented Librarian Philip Benjamin.



Homecoming Queen Carol Miller

THE CAMPUS

OF ALLEGHENY COLLEGE

EDITORIAL STAFF

Editor-in-Chief
John Chapman Urbaitis

Jan Senkewitz, Becky Steffens, Jack Thompson, Marsha Webb, Sue Bogert.

Editorial Assistant
Lewis Fisher
Acting News Editor
Carolyn Mayo
Feature Editor
Ellen McKee

Sports Editor
Jim Berry
Copy Editor
Sandy Spence
Make-Up Editor
Marg Boal
Photography Editor
Dick Tucker

BUSINESS STAFF

Business Manager
Ched Hultman

Advertising Manager
Bert Edgren

Circulation Manager
Judi Beighly

Faculty Advisor — **Dr. C. G. Katope**

STAFF OF THE WEEK

News Staff—Nancy Stover, Karen Brown, Nancy DeMott, Carolyn Mayo, Cheryl Eshbaugh, Marilyn Lenz, Marian Arnold, Dotty Craig.

Feature Staff—Marian Arnold, Judy Biscan, Ruth Howard, Bob Molz, John Peck, Susan Lee Samuels.

Sports Staff—John Petruso, Joe Rollo, Andy Shapiro, Kent Sanders.

Copy Desk—Don Andrews, Gloria Cox, Lloyd Cohen, Marsha Webb, Sue Bogert, Justine Sandberg, Vicki Lukavich, Marilyn Boyd.

ENTERED AS SECOND CLASS MATTER, OCTOBER 30, 1904, AT THE POST OFFICE AT MEADVILLE, PENNSYLVANIA, UNDER ACT OF MARCH 3, 1879. PUBLISHED WEEKLY BY STUDENTS OF ALLEGHENY COLLEGE, EXCEPT DURING VACATIONS AND EXAMINATIONS. SUBSCRIPTION PRICE $3.00 PER YEAR.

Editorials

Allegheny's Radio Committee, showing strong evidence of six months' careful planning, has presented their proposal for a radio station for this college. The outlined organization seems sound; reliable persons fill key positions, and the heads of the ARC are almost dedicated to the goal of a radio station. Faculty advisers have agreed to help the students, and a radio engineer has offered his technical advice. Provisions have been made for all but the most remotely unforeseen.

This venture still needs people, particularly students. More students, representing more varied areas of interest, will give the stationss policies and programs a broader viewpoint. A better cross section of the campus must participate, to insure success of the station as an Allegheny radio station. Posts of reporters, directors, and technicians are all open; almost anoyne might qualify for one of these jobs.

The ideas proposed by the ARC are all good; some are particularly new and refreshing. World-wide coverage through BBC, CBC, and Radio France, is already insured. Radio Moscow, Radio Holland, and Radio Spain may also provide programs. It is highly unusual for a school like Allegheny to receive Radio Moscow material for its own radio station; we hope the attempt to obtain these programs is successful. This may be the much-needed means to interest Allegheny students in world affairs.

We urge everyone to support this radio station. Faculty members may try to promote participation, and might give as much cooperation as possible to the ARC. Students particularly must respond to the requests of the ARC for wider participation from the whole campus. In this case, the faculty and administration have been more helpful and more receptive to new ideas, than the students seem to be. Without better student interest, this station will not succeed as the great step of progress it promises to become.

Scene: Infirmary. A male student enters the aseptically clean waiting room.

Student: I would like to visit with Miss - - - -. She's ill and has been confined to the infirmary.

Attendent: I'm sorry but you're not allowed to see her.

Student: Why not?

Attendent: Boys can visit boys, but they can't visit girls. Girls can visit girls, but they can't visit boys. That's the rule.

Student: Why?

Attendent: Because that's what the rule says.

Student: Is it because my instincts will be so aroused when I see her that I won't be able to restrain my baser self? Is this the reason for not allowing me to see her?

Attendent: Boys can visit boys, but they can't visit girls. Girls can visit girls, but they can't visit boys. The rule must be respected.

Perturbed and incredulous, the student turns and walks into the refreshingly clean outdoors.

Dean McFall, ASG President

Take Note

November 2 is the final date for submission of manuscripts to the **Literary Magazine.** All material should be typewritten and may be either turned in at Brooks desk or brought to the weekly meeting of the magazine staff (7 p.m. Thursday). This material — poetry, fiction, non-fiction — will be read by the staff and considered for publication in the fall issue of the magazine. Tentative publication date is December 15.

Outing Club is holding an all college roller skating party on October 31. Buses will leave at 7:00 p.m. from the CU, and return by 9:00 Transportation is free.

* * *

Seniors who are planning to take the Graduate Record Examinations of their majors must register with the Counseling Center by November 6, 1961.

ASG Notes

Approved at the ASG meeting held Tuesday, October 24, in the CU, were the Human Relations and the Academic committees. Appointed to the former were Elliot Berv, Kay Lewis, Jay Rosenberg, Tina Mook, and Pete Schwartz. Those on the Academic committee are Fred Koesling, Roberta Mills, Carol Lessing, Hank Drucker, Sue Johnson, Dave Graham, John Peck, Lois Fleischer, Betsy Donelson, John Urbaitis, Ruth Merrill, and Joe Calabrese.

* * *

The Traffic committee reported that Prospect Street will now be one way, with traffic running east. A five dollar fine will be invoked for violations of this regulation. The committee also reported that there will be a fine of one dollar for the failure to report the necessary information concerning insurance upon registration of students' vehicles. This fine will be in effect November 3, and is cumulative in nature.
3, and is cumulative in nature. Students will be given ten days to pay the fine, and will then be charged a dollar a week until payment is made.

* * *

The substitution of the Woody Herman Concert for the Homecoming Dance was discussed at some length.

The Cambridge-Allegheny Debate will be broadcast "virtually intact" next Monday from 10 to 11 p.m. on the Mosaic radio program on WMGW, according to Jules Kranin, Mosaic director.

Also included on the program will be interviews with Leon Britton and David Saunders, the debaters from Cambridge University.

The Park Avenue Jazz Society will present an afternoon of jazz this Sunday. The jazz session will take place in the large dining room at the College Union from 2:30 to 6:30 p.m.

Brighten up your Sunday afternoon by stopping by at the C.U. for a few minutes — you'll probably want to stay until 6:30.

This is the third in a series of Independent sponsored programs to widen the scope of the campus activities. The whole college is invited to listen to and enjoy this musical event Sunday afternoon.

Letters To The Editor

To the Allegheny Student Body:

This past Wednesday Mr. Bayard Rustin was on our campus. Besides presenting a very provocative and controversial talk on international politics in the chapel, Mr. Rustin spoke to a group of students and faculty at lunch on the subject of race. It was during this luncheon meeting that Mr. Rustin challenged the Allegheny student as he has rarely been challenged before.

Mr. Rustin pointed out that there has **never** been a dramatic or important moment in American history that the question "What shall we do with the Negro" was not raised. With the Negro's currently very strong demands for equality and justice, this question is now more alive than ever before. "Not since McCarthyism," said Mr. Rustin, "has the American college campus been so on fire with any issue."

But, unfortunately, this does not appear to be the situation at Allegheny, where not only do we not hear such issues raised, but where we do not have a single American Negro student. And all this in the face of what has become the most dynamic force and social movement in today's American Society: The young Negro's quest for equality and justice.

Mr. Rustin's challenge was that if we are sincerely interested in racial equality, if our faith is genuine, then what are we going to do to remedy the "Lily-White" Allegheny College situation? So in turn, I pass this challenge on to the entire Allegheny student body: What are **you** going to do?

No intellectual community can be totally apathetic in the face of such a world-wide issue, and so at Allegheny there are some who would like to see something constructive done. This proposed program has 3 objectives:

1. To understand the Negro situation and our personal role in it.
2. To create at Allegheny an atmosphere that will accept the Negro as an equal in every area of campus activity.
3. To attract to this college qualified Negro students.

Among those who had the privilege of hearing Mr. Rustin speak at lunch on Wednesday were Lee Ann Betts, Nancy Jamison, Jean Adamson, Sue Rice, Don Coffey and myself. These people are enthusiastic and, more importantly, sincere in their desire to see some progress made in attracting Negro students to Allegheny. They welcome, encourage, and invite your suppost and help in meeting these objectives. They fully realize this to be an immense project, but believe it to be a vitally important one. If you, too, are interested in seeing an integrated Allegheny College in the interest of justice, equality and the enrichment of your own educational experience, then speak to one of these people and express your desire to help.

Sincerely and hopefully,
Richard W. Momeyer

* * *

To the Editor:

Literary Freedom??

Much has been said lately about personal freedom. Mr. Kennedy wants it. Our debaters want it. What many people don't recognize is that freedom must necessarily carry with it some discrimination in its use, and a realization of just what the results of its exercise may be. To use your freedom indiscriminately, with no regard to how it may use or misuse the rights and freedoms of others, can be just as great a threat to society as overt political or military actions.

Thus, when we take on the added responsibility of writing and distributing a literary publication to the whole campus, we should have an obligation to be very sensitive to just what the results and implications of what we write can be.

I refer to the latest issue of the **Lemniscate.** It contained four articles. One was a delightful short work by Liz Knies. A second was an intriguing exerpt from **The Prophet,** by Kahil Gibran. The third and fourth were narrow-minded and unthinking attacks on two of our Allegheny departments. In one, exaggerated, if perhaps valid criticisms of the quality of instruction in the ROTC Department. leads the writer to the illogical conclusion that "It is time that officials realized that ROTC has no place on a college campus." What possible relationship can one poor instructor have to the abolishment of a whole program of instruction in **all** colleges?

In the fourth article, an Allegheny professor is cruely and destructively mimmicked, in an extremely exaggerated fashion. After half a page of this rubbish, the writer has the lack of sophistication to add, "It is the reader's job to decide the professor parodied above."

What can such material possibly accomplish, except to hurt the particular individuals to which they allude?

The **Lemniscate** has been a very worthwhile addition to Allegheny. Let us hope that its editors will attempt in the future to make a more discriminating choice of the literature it includes.

A Discriminating Reader

Campus CALENDAR

Fri.,	**Oct.**	**27**	Soccer — Grove City — Home
			Ring Round the Moon — Arter Playhouse — 8:15
			Ozan Marsh Recital — Ford Chapel — 8:50
Sat.,	**Oct.**	**28**	Football — Case — Away
			Alpha Chi Omega Retreat
			Outing Club Overnight — Cook's Forest
			Ring Round the Moon — Arter Playhouse — 8:15
			Alpha Chi Rho Hayride — Mr. Cares' Barn
			Alpha Gamma Delta Pledge Dance — Phi Delta Theta House — 9:00-12:00
			ASCA Retreat — Bousson
Sun.,	**Oct.**	**29**	Kappa Kappa Gamma Tea of Faculty Wives and Alumnae
Tues.,	**Oct.**	**31**	Soccer — Western Reserve — Away
Wed.,	**Nov.**	**1**	Honors Day Convocation — 11:00 a.m. at Field House
Thurs.,	**Nov.**	**2**	Soccer — Case — Home
			G-8 Hour Test — 7:00 p.m.
			Dr. Merrick on Sub-Sahara Africa — 8:15 — Ford Chapel
Fri.,	**Nov.**	**3**	Pep Rally — Montgomery Gym — Time to be announced
			Sophomore Class Fall Dance — College Union — 8:00-11:30
			Kappa Alpha Theta Pledge Dance — Phi Delta Theta House — 9:00-12:00
Sat.,	**Nov.**	**4**	Football — Grove City — Home
			Canadian Players: **The Lady's Not For Burning** — Fry — Meadville High School Auditorium — 8:15
			Alpha Chi Omega Father's Weekend
			Alpha Chi Rho Parent's Weekend
			Kappa Kappa Gamma Father's Weekend
			Kappa Alpha Theta Father's Weekend
			Phi Gamma Delta Father's Weekend
			Phi Kappa Psi Father's Weekend
			Sigma Alpha Epsilon Father's Weekend
			Alpha Gamma Delta Parent's Weekend
Sun.,	**Nov.**	**5**	Married Students Tureen Dinner — College Union — 6:30

Phi Delts, Kappas Sponsor CU Dance On Cold-Hot Theme

Tomorrow (Saturday) night the College Union will be transformed into a festive setting, celebrating the admission of Hawaii and Alasko to statehood.

The large dining room will become Alaska, the Grill — Hawaii. Everything from fish net ceilings to a dry ice Northern lights display is being planned to help create the mood. The dance will be from 9-12 p.m. Refreshments will be served in the Grill, and the dance is Ivy League.

This dance is a new project initiated by the College Union. This year sororities and fraternities will join forces in cooperation with the CU and throw an all college party. Tomorrow the party is being planned and sponsored by the Kappa Kappa Gamma and Phi Delta Theta. The entertainment will be provided by these groups. Come with or without dates and help the celebration.



ROTC Band performing during half-time show.

Merrick Lectures On Africa Travels

Dr. Wayne R. Merrick, chairman of the department of political science at Allegheny College, will lecture on "Sub-Sahara Africa — An Analysis of its Changes and Challenge" next Thursday evening in Ford Memorial Chapel at 8:15 o'clock.

Dr. Merrick, who traveled in Russia and other Iron Curtain countries during the summer of 1960, spent six weeks in Africa last spring under the auspices of the United States Department, the United States Information Service, and the Ford Foundation. Allegheny College also supported the trip.

The public is invited without charge.

During his African stay, he visited Senegal, Guinea, Ivory Coast, Ghana, Nigeria, Kenya, Tanganyika, Union of South Africa, and the Congo. Most of his study was concerned in Ghana, Nigeria, Tanganyika, and Kenya, where a former Allegheny student, Lawrence G. Sagini, is a member of the Kenya Legislative Council.

After returning to the United States, Dr. Merrick spent several days in Washington where he reported to the State Department.

Dr. Merrick is a member of the American Political Science Association, the American Academy of Political and Social Science, the Foreign Policy Association, and a Fellow of the African Studies Association.

Last week he participated in the New York meetings of the latter association, where he re-established contact with several African members.

Nov. 1 Convocation To Honor Scholars

Allegheny's Alden Scholars of 1960-61 will be honored, and students ranked as Junior Phi Beta Kappa members will be introduced at the annual Honors Convocation, November 1 at 11:00 a.m. in the Field House. Thomas Munro, editor of the **Journal of Esthetics and Art Criticism,** will speak on "Frontires of Knowledge and Control."

Morning classes on the day of Convocation will be shortened to thirty minutes: 8:00-8:30, 8:40-9:10, 9:20-9:50, and 10:00-10:30. The Academic Procession will begin at 10:30, followed by the assembly.

Alden Scholars will be honored further at a banquet in South Hall at 6:00 p.m. Dr. Richard L. Brown, of the Allegheny faculty, will address the Scholars, and Mike Bavar will give the Student Response.

Ferguson

(Continued from page 1)

ple involved. Organization, however, is creating a welfare state of mind. As people move into the cities and become more dependent on governmental agencies their attitudes toward government change. If we want good government and clean politics we must continue to work at creating a higher view of the government process.

Lastly we need to introduce new and more efficient practices into our government and strengthen the power of the chief executive. There is a tremendous demand for qualified people. Public opinion is a powerful force.

Dr. Ferguson concluded by quoting the immortal Pogo, "We have met the enemy and it is us!"

Washington Semester Open, Federal Operations Stressed

A meeting for all juniors interestend in participating in the Washington Semester program will be held on Monday, October 30, at 3:00 p.m. in Arter 12. Anyone interested who is unable to attend the meeting should contact Dr. Paul Cares of the History Department.

The Washington Semester program, conducted at American University in Washington, D.C., provides selected students with the opportunity to work with source materials and governmental institutions. This opportunity is open to any junior who is interested in the practical operation of the Federal Government. It is not necessary to have a major in history or political science to apply.

Last year, five Allegheny students, Barbara Barclay, Jane Linke, Carol Soars, Carol Wrobbel, and Tom Wakeman, were among the ninety participants in the Washington Semester. Their program of study included a seminar on the American Government, an independent project, and graduate level academic courses.

The seminar on the American Government was supervised by a "unit director" appointed by The American University. Particular attention was given to the practical operation of the agencies of the executive, legislative and judicial branches of the Federal Government. Scheduled seminars with key personnel in government gave Semester students the opportunity to meet political personalities such as Senator Barry Goldwater, House Speaker Sam Rayburn, Special Counsel to the President Theodore Sorenson, and Justice Douglas of the Supreme Court. In addition to scheduled activities, time was allotted for students to attend sessions of the Congress, the Supreme Court and committee hearings and to participate in the varied cultural activities in Washington.

The preparation of an independent project enabled Semester students to investigate one aspect of government that was of interest to them. This involved research in the Library of Congress as well as interxiews with persons knowledgeable of the individual's area of study.

Rustin

(Continued from page 1)

both East and West Germany, slowing down the armament of West Germany and withdrawing nuclear weapons from West Germany. He feels that Russia will then back down correspondingly, and guarantee a corridor through East Germany and begin demilitarizing Czechoslavakia and Poland.

From his experience, Rustin has concluded that the problem of mankind lies not with Russia's "brutality" towards the United States, or such brutality towards Negroes, but in "man's ability to be unjust to man."

The thesis of non-violence which, according to Rustin, will solve this problem, is that man must be opposed to injustice wherever it exists. This, he said, makes the spirituality of the sit-in demonstrations, and makes the participants "the most spiritual force in the nation." Rustin asserted that men are united in the brotherhood of both their common depravity and their common greatness. He concluded by saying that it is this brotherhood which gives man the ability to overthrow evil with goodness.

Mr. Rustin has travelled widely in his fight for peace. He has been arrested 22 times in his struggle, and worked on a chain gang in 1949 during his fight for integrated transportation in North Carolina.

Trustee Officers Elected for '61-'62

Last Saturday morning, October 21, new officers were elected to the Board of Trustees. The new Chairman is Arthur W. McKinney. He is from the Class of 1919, and is a member of Phi Gamma Delta. Mr. McKinney had served as president of the Alumni Association, and Chairman of the Annual Fund. He has just recently retired as president of the National Supply Company in Pittsburgh.

The new Vice-Chairman is Robert Kirkpatrick. He is a member of the Class of 1928, and Delta Tau Delta. Mr. Kirkpatrick is now the senior partner in a Pittsburgh law firm.

The Secretary is D. Armour Hillstrom. Mr. Hillstrom is from the Class of 1937, and is a member of Phi Gamma Delta. He is now president of the Corry-Jamestown Manufacturing Corporation.

The Treasurer is the treasurer of the college, Dr. Allen B. Edwards.

There are three types of trustees. The General Trustees are twenty-eight people elected for life, or until they resign. The sixteen Organizational Trustees are elected by the Methodist Church, and serve a four-year term. Eight more members are elected by the Alumni, and serve an eight-year term.

This year there are four new trustees: Paul Younger, Class of 1931, who was elected by the alumni; William McCartney, Class of 1953, who was elected by the Methodist Church; Merritt Davis, elected by the church; and Russell Hopkins, who was made a General Trustee.

1953 CHEVY
Bel Aire
A-1 COND. $225.00
Contact E. L. Brunot
Maintenance Building

BURNISON'S
for
Campus Footwear
Chestnut at Park

RODA'S BARBER SHOP
3 — Barbers — 3
Over Weldon's

RODA'S SHOE REPAIR
181 Chestnut
While - U - Wait
Corrective Shoes

Bring Your Laundry Problems To Us
Special Rates to College Students
We Pick Up at Scheduled Stops and Deliver Anywhere on Campus
ROHA'S HALF-HOUR BENDIX LAUNDRY
823 North Cottage Street

ONE-THIRD
Discount On All Dry Cleaning
SHIRTS LAUNDERED — 15c (with dry cleaning)
CARGO CLEANERS
346 NORTH STREET
DRIVE IN — ONE-HOUR SERVICE
9:00 A.M. - 3:00 P.M.
Stop In And Present Discount Card

For the Newest and Latest in Campus Footwear — "It's a Must" to Visit the
Park Shoe Store
258 Chestnut St. Phone 3-7481

LUCAS' SHIRT LAUNDRY
"The Man's Laundry"
Minor Repairs — Fast Service
Shirt and Bachelor Service
329 Market Street
Phone 3-8975

Gottos
Specializing in a Variety of
ITALIAN FOODS
Greater Conneaut Lake Rd.
4 Mi. West of Meadville



Allegheny goalie Rees Flannery (17) clears ball from Gator territory.

Gator Booters Lose 3-2; Reserve Scores in Overtime

The Allegheny soccer squad tried unsuccessfully for its first victory of the season last Friday as it dropped its third game of the season to Western Reserve 3-2 in overtime at College Field.

The Gators seemed to have a leg up on a victory, as they contained the Redcats for the first half while scoring a goal themselves. The Gator goal came when a corner kick by Roger Smith was headed into the goal by a Reserve player. Freshman lineman Grant Preble was credited with the score which gave the Gators a 1-0 halftime lead.

The second half found the Redcats wasting little time as they poured through a sagging Gator defense for two quick goals. After these goals, the Allegheny defense tightened up. Midway through the fourth period, the Gators were awarded with a penalty kick which Bob Barndollar sent screeching into the Reserve nets to deadlock the score at 2-2. Neither team could score a deciding goal, sending the game into overtime.

The first five minutes overtime period produced nothing in the way of scoring; however, with about 90 seconds remaining in the game, Western Reserve was awarded with a penalty kick which goalie Rees Flannery could not grab, and the Redcats won 3-2.

The Gators are now 0-3-1 overall on the season and 0-2 in P.A.C. competition. Grove City visits Allegheny today in a non-conference contest. P.A.C. action resumes Tuesday with the Gators travelling to Western Reserve.

Campus Clashes

by John Petruso

Action, excitement, tension, are just a few of the adjectives which can be used to describe the intramural football games played in the last few days. Each team is going "all out" as the playoffs near. The Phi Gams took two games last week. They downed the Theta Chi's 8-6 in a closely contested battle. The Phi Gam score came on a pass from MacDonald to Grimsley. The interception of a Theta Chi pass on the latter's own 15-yard line by "Stumpy" Williams set up the TD. Norm Nickerson trapped a Theta Chi in the end zone for a safety to account for the Phi Gam scoring. The lone TD for the Theta Chi's came on a pass from Tom Wakeman to Chuck Smith.

The Phi Gams also beat the Sigs by a score of 8-0. Instrumental in this victory was a lateral from John Grimsley, who had just received a pass from quarterback Larry MacDonald, to George Mummert. Mummert gathered in Grimsley's lateral and headed for pay dirt. A bad center for the Sigs forced them into their end zone, and gave the Phi Gams a safety and completed their scoring.

The big game played last week was the one which pitted the Phi Psi's against the Phi Delt's. This game, which was the first of the double elimination playoffs, saw an impressive Phi Psi team down the Phi Delts 36-8. The Phi Delts won the toss and elected to receive. After being held to a small gain the ball went to the Phi Psi's after "Moose" Ravenscroft intercepted a pass. Immediately the "green machine" went into action on the first play. Alternating quarterback Dave Andrews lateralled to Harry Blackwood who immediately was off and running for the TD. Another interception by Ravenscroft set up the next Phi Psi TD. This time the score came on a pass from Andrews to lanky end Hank Kachelreiss. The score at the end of the first quarter was 12-0. In the second quarter, the Andrews-to- Kachelreiss combination clicked for another TD. Fine defensive work by Phi Delt White, who nailed Andrews in the end zone, gave the Phi Delts their first score as the half ended with the score 18-2 in favor of the Phi Psi's.

Dunc Parkinson who alternates with Andrews at quarterback opened the second half scoring with a long pass downfield to the outstretched arms of wing back Glen Beckert. It was also in this quarter that the Phi Delt's scored their only TD. The score occurred when a pass by Parkinson was intercepted by Hoffman deep in Phi Psi territory. Hoffman easily scored and this made the score 18-8. It was also during this period that the outstanding play of the game occurred. Parkinson threw a pass to end Chip Miller out in the open, as the defense closed in on Miller he executed a well-timed lateral to Beckert who then had a clear field and scored easily. The return of Dave Andrews to quarterback set up the final Phi Psi TD. Again it was the Andrews to Beckert combination as Glen gathered in a long pass and promptly crossed into the end zone.

In action on Tuesday, the Phi Gam's were again victorious as they beat the Delts 12-0. The Phi Gam's scored early in the first quarter when Larry MacDonald threw a 30-yard pass to George Mummert. The other Phi Gam score came on a third quarter pass from "Stumpy" Williams to "Big John" Grimsley. The Phi Gam defense unit led by Mowry, Kline, Nickerson, Hillard, Thomas and Williams served to shut-out the Delts.

Player of the Week

Joe Valentino, one of Allegheny's fine linemen, was instrumental in stopping Western Reserve's offensive last Saturday. Joe's fine defensive play helped Allegheny beat Reserve 7-0. Using his 215 pounds to good advantage, he repeatedly made important tackles.

Joe is a junior and a member of Phi Gamma Delta. He commented that the victory was largely due to Coach Ruslavage's scouting report on Western Reserve. He said, "The game was won, not on Saturday, but during the week we worked on stopping Reserve's offensive plays."

When asked about his predictions for the rest of the season, Joe stated that the team is concentrating on one game at a time. "We'll have to stop Case's passing attack to win next Saturday," he observed.

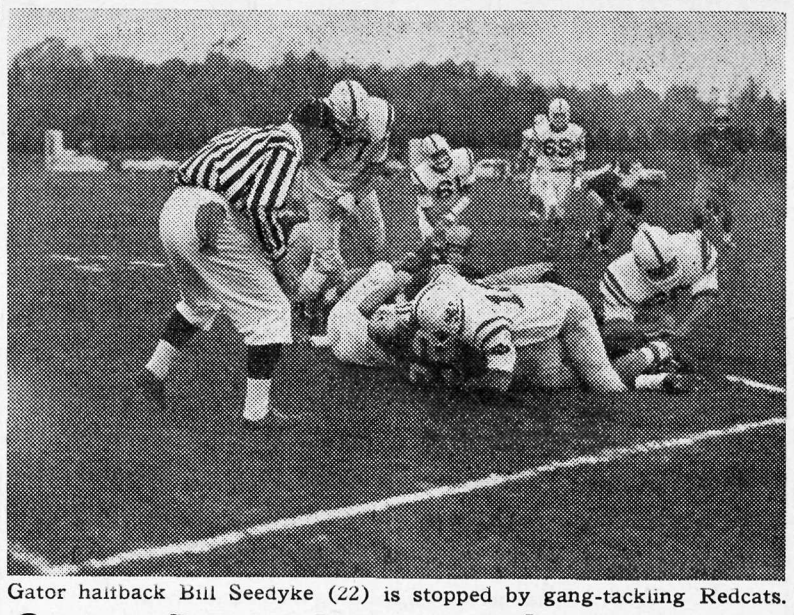

Gator halfback Bill Seedyke (22) is stopped by gang-tackling Redcats.

Gators Down Reserve Eleven 7-0; Seedyke Run Proves Difference

by Kent Sanders

A Homecoming crowd estimated at 4,000 persons were on hand last Saturday to witness possibly the most important victory for the Allegheny football Gators thi syear as they defeated the defending P.A.C. champions, Western Reserve, by the score of 7-0.

"The team was alert both mentally and physically," said AC's football coach, John Chuckran, "which was the reason for our playing our best game of the season."

"In preparing for this game," Chuckran said, "we concentrated entirely on defense, hoping that we would get the one big scoring break in the game and then hold off the powerful Reserve offense. As it turned out," he added, "that's exactly what happened."

The 'scoring break' for the Gators came after twelve minutes were gone in the first quarter. Halfback Bill Seedyke took advantage of the one weak spot in the Reserve's defensive line, left tackle, and ran a 48-yard TD play through that position. Stoner Tracy's toe accounted for the extra point.

"The victory would have to be considered a defensive one," said Chuckran, "because of the fact that we completely shattered Reserve's offense which was supposedly the most powerful in the league."

"The entire defense was exceptional with Joe Valentino and Tim Fulton being particularly outstanding," Chuckran stated. "The return of Ernie Gaiser was also a big help," he added.

Allegheny's pass defense continues to be tremendous. They intercepted seven passes against Reserve which broke two records in the P.A.C. Previously, the record for the most passes intercepted in one season was 10 which was established in 1958 by Western Reserve during a four-game season. The Gators have intercepted 13 in their first three games; four against Bethany, two against Washington & Jefferson and seven against Reserve.

The second record Allegheny broke was established by the Gators in 1958 when five passes were intercepted in one game against Case Institute.

"As an indication of just how tough our pass defense is," Chuckran said, "Western Reserve has only had eight passes intercepted on them this year and Allegheny has seven of them."

"Our offense was not as sharp as it was in our first two games," Chuckran stated, "but it must be realized that we spent the entire week working on our defense and, therefore, our offense was expected to be sub-par."

"The 'green team' was the most effective on offense against Reserve," Chuckran continued. "They were determined to score a touchdown and they did," he added.

Chuckran also added that credit must be given to Charlie Ruslavage who scouted Western Reserve in their two ball games prior to their meeting Allegheny. "His 'book' gave a very detailed account of the patterns in which Reserve runs their offense which enabled us to set up our defense," Chuckran added.

In previewing Allegheny's game against Case Tech this Saturday, Chuckran said that it would be a tough ballgame mainly because Case is "all fired-up."

"This week it will have to be the offense that wins the game," Chuckran said. "I hope we'll come back with a victory for the players, fans, and school," he concluded.

Compliments of
ZELASCO'S
NEWS ROOM
292 Chestnut
Magazines — Greeting Cards
Pipes and Tobacco

For Spaghetti
DEER HEAD INN
4 p.m. to 8:30 p.m. Daily
Call 4-5891

For the Most Beautiful Yarns and Knitting Supplies see
Zella's First
Sports Wear - Lovely Gift Line
ZELLA'S
939 Market

MAGNAVOX
Hi-Fi and Stereo Phonos
General Electric
Radios and Clocks
Sales and Service
Bob's Home Radio
283 Chestnut Street
Dial 5-6257

WIRT'S
TWO STORES
Wirt's Pharmacy
245 Chestnut Street
Little Wirt's Pharmacy
816 N. Main Street
Prescriptions
Soda Fountain
Lunches

JOHN'S DAIRY
Try Our Double-Decker
Hol-Som-Burger
Home Made Pies
Open Every Day
7 a.m. — 11 p.m.

MOTOR SCOOTER
2½ H.P.
$164.95
WOLFF'S
909 Market St. and 910 Park Ave.

THE HOUSE OF MUSIC
Records
Instruments and Accessories
Organs and Hi-Fi
287 Chestnut Street
Phone 5-4521

PETERSON'S ASHLAND
North and North Main Streets
Phone 3-4113
Washing
Lubrication
Experienced Mechanics on Duty

ACADEMY
NOW PLAYING
WHITE
CHRISTMAS
SATURDAY, OCT. 28
ADA
Starring Dean Martin

ART'S RESTAURANT
966 Park Avenue
Phone 2-5023
Open Daily 6 a.m. - 10 p.m.
Sundays 8 a.m. - 8 p.m.
Complete Dinner and Fountain Service
Also Specializing in Sandwiches
Fresh Fruit Punch Made to Order

ECKERD'S PRESCRIPTION DRUGS
TWO LOCATIONS
Downtown — 262 Chestnut
Eckerd Kwik-Chek — So. Park Ave. Plaza
Creators of Reasonable Drug Prices

POSTANCE NEWS ROOM
Opposite Market House
Contemporary Cards — Monogramming — matches and napkins
For Men — Imported Pipes and Tobacco
For Women — Jewelery and Stationery