

In celebration of the  
One Hundredth Anniversary

OF THE FOUNDING OF  
ALLEGHENY COLLEGE

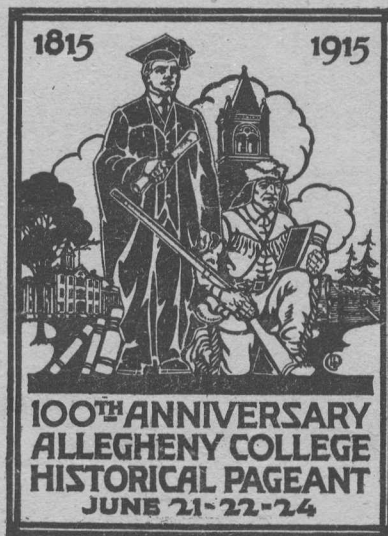

OFFICIAL PAGEANT PROGRAM

Meadville, Pennsylvania  
June Nineteenth to June Twenty-fourth  
Nineteen hundred fifteen

# Fort Pitt Hotel

PENN AVENUE AND 10<sup>TH</sup> STREET

Pittsburgh, Pa.

# Allegheny Centenary Pageant



Text Written and Staged by George Pierce Baker  
Pageant Master

Assisted by P. F. Reniers

Music Arranged and Conducted by Charles Roepper

The Anthem Specially Written for the Occasion  
by Professor Edward B. Hill



COLLEGE CAMPUS

June 21, 22, and 24, 1915

## THE PAGEANT COMMITTEE

PAUL STURTEVANT, '99, Chairman.....Pittsburgh, Pa.  
FRED L. HOMER, '95.....Pittsburgh  
FRANK L. MATTESON, '00.....Pittsburgh  
SION B. SMITH, '86.....Pittsburgh  
DAVID S. SWANEY, '97.....Chautauqua, N. Y.

## GUARANTORS

HON. ARTHUR L. BATES, '80.....Meadville  
WATKIN P. STURTEVANT, '06.....New York  
IDA M. TARBELL, '80.....New York  
WILLIAM B. SECRIST, '00.....Pittsburgh  
GEORGE H. LAMB, '85.....Braddock  
DR. EDWARD B. HECKEL, '87.....Pittsburgh  
HELEN E. MCCLINTOCK, '04.....Beaver Falls  
DR. JOHN R. CRAWFORD, '06.....New York  
JOHN L. PORTER, '90.....Pittsburgh  
PAUL STURTEVANT, '99.....Pittsburgh  
FRED L. HOMER, '95.....Pittsburgh  
NORMAN P. CHAMPLIN, '00.....Spring Valley, N. Y.  
ALBERT O. CHAPIN, '99.....Erie  
JAMES W. KINNEAR, '82.....Pittsburgh  
FRANK A. ARTER, '64.....Cleveland, O.  
FRANK L. MATTESON, '00.....Pittsburgh  
MINER D. CRARY, ex-'96, Amherst, '96.....Warren, Pa.

# P. B. GRAHAM

902 Water Street

FIRST NAME IN THE PROGRAM

Always On Top in  
**Hardware**  
**Plumbing**  
**Heating**

# Miller's Grocery

Opposite Husings  
Hall

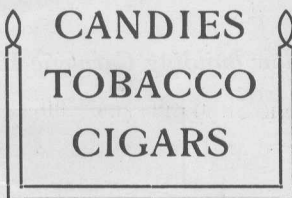

## CENTENARY PAGEANT OF ALLEGHENY COLLEGE.

1815—1915

Characters.

Division I.

THE WILDERNESS.

Episode 1.

WASHINGTON—1753.

Indian .....	Wise
Washington .....	Campman
Gist .....	Witter

Episode 2.

HARTMANN MASSACRE—1754.

Son .....	Mitchell
Father .....	Smith, T.
Girls .....	Calista Kelley, Eliabeth Laffer

See Veiths' for your Clothing. 943 Water St.

## John J. Shryock Company

*Furniture*  
*Rugs*  
*Interior*  
*Decorations*

## Rob't B. Eggestyn Co.



SPECIALISTS  
IN  
HIGH GRADE ATTIRE  
FOR WOMEN

ESTABLISHED 1858

INCORPORATED 1905

# Cuthbert Brothers Company

BUILDING CONSTRUCTION

General Office, Bessemer Building, . . . PITTSBURGH, PA.

*Now building Carnegie Hall of Chemistry, Allegheny College.*

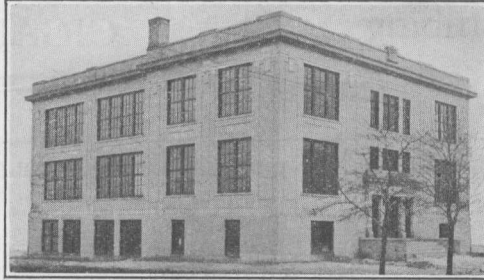

DERRY, PA., HIGH SCHOOL  
ERECTED BY CUTHBERT BROTHERS CO. 1913

## FOR AN EVENING

entertainment every lady wants to wear flowers. Keep this in mind and make a note of our address, then send HER FAVORITES.

### Our Cut Flowers

Are of excellent quality and that exquisite daintiness absolute freshness gives.

**C. R. BETTS**

*Both Phones*

*180 Chestnut Street*

The beauty of our business is—FLOWERS

INDIANS.

McClellan, Chief	Kramer
Austin	Leiphart
Baker, E. H.	Mellon, M. G.
Brookmire	Pierson
Doane	Ritchie, L.
Holmes	Stanfield
Bail	Shryock

Episode 3.

THE HARTMANN REUNION—1763.

Commandant .....	Hulin
Commissioner .....	Munhall
Corporal .....	Samson
Mrs. Hartmann .....	Miss Platt
Karl .....	Sheets
Col. Bouquet .....	Kepner
Indian .....	Dunbar, D. G.

EIGHT SOLDIERS AT FORT.

Arnold	McKay
Bash	Moore
Boyd	Rankin
Burns	Rhodes

WOMEN CAPTIVES.

Regina .....	Marian Whipple
Tillie Bitler	Mariah Klingler
Frances Dixon	Ruth Lavelly
Helen Gates	Ethel Roach
Alice Hawkey	Bernice Thoburn
Ethel Kelley	

MEN CAPTIVES.

Brooks, F. G.	McKinley
Craig	Tarr
Johnson	Richey, W. C.

NINETEEN SOLDIERS OF COLONEL BOUQUET.

Amon	Ling
Barnhart	McCoy, G. A.
Bell	Megahan
Coulson	Mellon, Roy
Emery	McConnell, C. M.
Godsave	Nash
Harper	Reider
Kahle, H. B.	Sanner
Kelley	Wasson
Lackey, Ira	

CHILDREN CAPTIVES.

John Brownell	Marietta Laffer
Martha Harper	Henry McClure

Episode 4.

EARLY SETTLERS OF MEADVILLE. THE STOCKADE—1793.

Mead .....	Hutchinson, W. J.
Mrs. Mead .....	Mary Carroll
Three Children .....	Ruth Ling, Helen Houser, James Dunbar
William Dick .....	Ellis, W. A.
His Wife .....	Elizabeth Best
Their Child, George .....	Dick Spear
James Dickson .....	Dundon
His Wife .....	Joe Singley
Their Two Children .....	Gerald Prather, Katherine Hendershot
Two Servants .....	Hodgkinson, Tuttle
Van Horn .....	Scott, W. L.

Chas. Fahr, President  
E. A. Hempstead, Vice-Pres.

C. S. Burwell, Cashier  
J. J. Farnicorn, Asst. Cashier

## NEW FIRST NATIONAL BANK

MEADVILLE, PA.

Capital and Surplus,	\$260,000.00
Deposits,	\$1,400,000.00
Resources,	\$1,800,000.00

4% INTEREST PAID IN SAVINGS DEPARTMENT

# THE KRIDER GARAGE

REAR POSTOFFICE

## OPEN 24 HOURS A DAY

Division II.

THE PLANTING.

Episode 1.

BENTLEY'S GARDEN. IN SALEM, MASS.—1814.

Rev. William Bentley .....	Taylor
Rev. Timothy Alden .....	Hickman
Mehitabel .....	Arlene McKinney
Justin .....	Phillips, R.

Episode 2.

COURT HOUSE.

Timothy Alden .....	Hickman
Roger Alden .....	Wm. Brownell
John Reynolds .....	Koehler
Patrick Farrelly .....	Flick
Jesse Moore .....	Boyd, H.
David Mead .....	Hutchinson, W. J.
Daniel Bemus .....	Shaner

Warm Weather Clothing at Veiths'.

# Bank of Conneautville

*"Oldest Bank in Crawford County"*

CONNEAUTVILLE, PENNSYLVANIA

## RESOURCES OVER \$325,000.00

PAUL STURTEVANT, President

J. T. SNODGRASS, Cashier

E. T. BAIRD, Ass't Cashier

John Brooks .....	Pappenhagen, L.
Robert Johnston .....	Howard Brownell
Thomas Atkinson .....	William Hill
Sam B. Magaw .....	Allshouse
R. Marlin .....	Allmendinger
Henry Hurst .....	Armstrong
Joseph Hackney .....	Fahr
Sam Lord .....	Dunbar, D. M.
Caretaker .....	Castle H.
Boy .....	John Hoag

Episode 3.

ALDEN AND CORNPLANTER—1817.

Timothy Alden .....	Hickman
His son Timothy .....	Brooks, H.
Guide .....	Dotterer, M.
Cornplanter .....	Doane
Cornplanter's two accompanying braves.....	Kramer, Leiphart

INDIAN MEN.

Austin	Pierson
Baker, E. H.	Ritchie, L.
Brookmire	Row
Craig	Stanfield
Dunbar, D. G.	Tarr
Holmes	Shryock
McLean	Wise

INDIAN WOMEN AND GIRLS.

Tillie Bitler	Mariah Klingler
Frances Dixon	Ruth Lavelly
Helen Gates	Dorothy McKinney
Alice Hawkey	Ethel Roach
Gertrude Houser	Bernice Thoburr
Ethel Kelley	

Episode 4.

LAYING THE CORNERSTONE OF BENTLEY HALL—1820.

MEADVILLE BLUES.

Arnold, Lieutenant	Kelley
Bash	Lackey, Ira
Bell	Megahan
Boyd, N. H.	Mellon, Roy
Coulson	Nash
Godsave	Rankin
Harper	Rhoades, Color Sergeant
Kahl, H. B., Captain	Beider
Mrs. Miller .....	Helen McKenzie
Captain Carleton .....	Bacon
Servant .....	Heath
Boy .....	Lorimer Brown

SCHOOLMASTERS.

Mr. Leffingwell	McKinley, D.
Mr. Law	Brooks, F. G.

THEIR TWENTY PUPILS.

Edward Bates	Gerald Pond
Samuel Bates	Donald Prather
Theodore Borrell	Gerald Prather
Lorimer Brown	Julian Ross
Edgar Cullom	Allison Rupert
Frank Clawson	James Rust
Oliver Gill	Donald Schiek
James Guerdon	Raymond Skeels
Alton Harpst	Norman Singley
Wm. Phillips	Arthur Webb

**MILLER'S RESTAURANT**  
**PITTSBURGH.**

*Headquarters for Allegheny College*

**Messenger Engraved Cards**

May not be as cheap as others charge, but the quality is not excelled. Our engravers are the best obtainable. Your next order is welcomed.

**Meadville Messenger Printing Co.**  
 Meadville, Pa.

**The Keim Print Shop**

**PRINTING  
 AND  
 ENGRAVING**

248 Chestnut Street

**Everything Electrical**

**CARPENTER**  
**Electric Shop**

Opposite Postoffice

**Meadville Dry Cleaning Company**

**2-Day Service**  
**AUTO DELIVERY**

Cleaning

Dyeing

Pressing

Repairing

**W. C. CARPENTER**  
**DENTIST**

**HARR  
 TAILOR**

*Maker of*

*Fine Custom Clothes*



Flood Building, Chestnut Street

**Memorials**

Cemetery Work of  
 Every Description

**M. H. CURRY**

956 Market Street

THE BAND TWENTY-FOUR PIECES.  
MALE CHOIR.  
THE COLLEGE GLEE CLUB.

R. Temple .....	Downing, Leader
Askey, E. V.	Miller, C. M.
Askey, H. L.	Mitchell
Doane	Palmer
Dundon	Phillips, N. E.
Hodgkinson	Sanner
Hoffman	Scott, W. L.
Hutchinson, J.	Shenefelt
Hutchison, W. J.	Smith, T. F.
McConnell, Wm.	Tuttle
Mellon, M. G.	Wolf, P. B.

COLLEGE STUDENTS.

Amon	Ling
Burns	Moore
Emery	Wasson

OFFICERS OF THE UNITED STATES GOVERNMENT.

Admiral .....	Samson
Supreme Court Justice .....	Johnson
Generals .....	Witter, Sheets

MISSES OF THE ACADEMY.

Alice Boyd	Katherine Jackson
Marjorie Brown	Olive Hammerton
Caroline Brownell	Mary Hendershot
Josephine Carr	Florence Pappenhagen
Virginia Carr	Isabella Phillippe
Marie Charlton	Margaret Prather
Dorothy Curry	Ruth Smith
Gertrude Curry	Helen Thoburn
Catherine Geisweit	Dorothy Urick
Miss Benedict .....	Lucille Lippitt

TWENTY LADIES.

Edith Askey	Anna Mintz
Charlotte Campbell	Pearl Mondereau
Catherine Carroll	Martha Nebinger
Veleda Clough	Ruth Pitt
Louise Deens	Georgia Roberts
Olive Dowdell	Nellie Roberts
Esther Emery	Agnes Robinson
Helen Fogo	Margaret Ross
Marie Howell	Norene Saxton
Lulu Lydell	Marian Siggins

TEN CLERGYMEN AND ELDERS.

Blasdell	Kemp
Clendennin	Lackey, S. R.
Curry	Limber
Gealy	Register
Gornall	Weaver

BENEFACTORS LED BY SAM LORD.

Sam Lord .....	Dunbar, D. G.
Dr. Bemus .....	Graham, O. J.
Rev. S. Atkinson .....	Hill, William
Patrick Farrelly .....	Flick
Henry Hurst .....	Armstrong
Samuel B. Magaw .....	Allshouse

TRUSTEES.

John Brooks .....	Pappenhagen, L.
R. Marlin .....	Allmendinger
John Reynolds .....	Koehler
Roger Alden .....	Brownell, Wm.

CHARLES FAHR  
Specialists  
IN  
**Feminine Apparel**  
AND  
Accessories  
NO. 955 WATER STREET

*The Criterion*

*Up-to-the-Minute*

**Clothing and Furnishings**

241 Chestnut Street

Typewriter Stationery  
Telephone  
At Service of Visitors  
FREE

KNIGHTS TEMPLARS.

Acker	Kendall
Aey	Long
Catherman	Monroe
Cox	Pappenhagen, A. B.
Drake, L.	Reis
Kuhle	Smith, H. L.
Kinney	Strong
Timothy Alden .....	Hickman
Jesse Moore .....	Boyd, H.
Hugh Brawley .....	Miller, C. C.
Capt. David Meithrop .....	Gilbert, C. A.
Stephen Barlow .....	Mulfinger

Episode 5.

ALDEN'S RESIGNATION.

Timothy Alden .....	Hickman
John Dick .....	Miller, C. M.
J. Reynolds .....	Koehler

Soft Shirts at Veiths'. \$1.00 and up.

**D. T. REAMER**  
Jeweler  
MEADVILLE, PA.

**H. H. STEFFON**  
College Stationer  
201-203 Chestnut St.

**MILLER & DERFUS**

**Park Avenue Grocers**

BELL PHONE 207

CITY PHONE 329

Corner Park Avenue and North St.

DIVISION III.

Episode 1.

TAKING OVER BY PITTSBURGH CONFERENCE.

John Dick .....	Miller, C. M.
J. Reynolds .....	Koehler
Martin Ruter .....	Shaner
Bishop Roberts .....	Lane, J. G.
Rev. Brunson .....	McCreary
Vice-President Clark .....	Hutchinson, J.
Augustus Ruter .....	Middleton
Rev. Colson .....	Mumford
Rev. Barris .....	Lackey, S. R.
Three Other Methodist Minister.....	Kemp, Gornall, Limber

Episode 2.

TRAINING DAY—1838.

Jacob Fleury .....	O. J. Graham
Two Women.....	Jessie Howell, Emma Waring

FOUR FIFERS.

Askey, E. V.	McKay
Drake, H. E.	Harper

EIGHT DRUMMERS.

Bowers	Miller, C. C.
Dewey	Scott, W. L.
McConnell, C. M.	Robinson, E. A.
McKinney	Wolf, P. B.

TWELVE GIRLS.

Ellen Bitler	Elizabeth Maskrey
Dorothy Haas	Elizabeth Pierson
Elizabeth Borrell	Jeannette Schiek
Mildred Engle	Catherine Sherman
Elizabeth Hummeson	Margaret Webb
Marietta Laffer	Mary Webb

EIGHT BOYS.

John Bates	Jack Prather
David Dunn	Ralph Raymond
Theodore Kelly	Clair Kepler
Cornelius Laffer	Ben Thoburn
Inspecting Officer .....	Pond
Staff Officers .....	Allshouse, Allmendinger, Flick, Cobern

TWENTY WOMEN.

Dorothea Abrams	Ethel Gealy
Edith Askey	Marie Howell
Mary Barkley	Marie Jones
Alice Chapin	Eleanor McKay
Waive Chapin	Margaret McLean
Dorothy Dashielle	Agnes McMahon
Irene Davenport	Beatrice Mullian
Hazel Duffy.	Ruth Nebinger
Esta Ebaugh	Evelyn Norris
Katherine Fowler	Hannah Quinn

TWENTY-ONE YOUNG WOMEN.

Dortha Angove	Dorothy Mason
Harriette Bassett	Ann McConnell
Elizabeth Chase	Velma McKinney
Florence Downing	Lillian Nelson
Helen Downing	Florence Peterson
Esther Emery	Pauline Rhoads
Mary Flahaven	Hazel Ross
Louise Gould	Esther Stone
Linda Johnston	Sarah Wiley
Helen Kulp	Helen Wing
Iva Lewis	

**MENDEL'S**  
**CLOTHES FOR COLLEGE MEN**

**FRED C. SCHOTTIN**  
**BOOK BINDER**

62 E. HURON STREET                      BUFFALO, NEW YORK  
LIBRARY BINDING A SPECIALTY

**WALLACE OPTICAL COMPANY**  
*EXPERT OPTICIANS*  
DIAMOND BANK BUILDING    PITTSBURGH, PA.

If you are a gas user  
it will pay you to try

**THE RO-BRO MANTLE**

The Lighting and Lasting Quality  
will surprise you.

FOR SALE AT ALL GOOD DEALERS

Inverted 15¢ Upright

R. B. Mfg. Co.                                      CLEVELAND, O.

**FRANK WHITEHILL**

**DAIRY PRODUCTS**  
**MILK**  
**CREAM AND ICE CREAM**

Distributors to College  
Dormitories.

Delivery to all parts of  
the City.

614 PARK AVE.

PHONE 497-B

CITIZEN MILITIA.

Acker	Kinney
Aey	Kendall
Bacon	Long
Baker, C. B.	Monroe
Catheman	Pappenhagen, A. B.
Cox	Reis
Drake, L.	Smith, H. L.
Heath	Strong
Kuhl	Zuver

EIGHTEEN COLLEGE BOYS.

Bowers	Pollard
Armstrong	Reichel
Castle, J. G.	Scott, J. B.
Downing	Smith, R. C.
Graham, Carl	Shorts
Irwin	Singleton
Kelley	Weaver
Longanecker	White
McCreary	Wilber
Fiddler .....	Harold Kerr

MEADVILLE GREYS.

Baker, C. F., Officer	McCoy, A.
Miller, C. A., Officer	Neill
Bianchi	Nelson
Bellows	Peckham
Bryer	Reamer
Crandall	Scannel
Carter	Singleton
Davies	Spangle
Dickey	Witherup
Hartung	Wiley
Hazen	Woodard
Isherwood	Weide
Lackey, Scott	Wissinger

CUSSEWAGO RIFLES.

Depp, Officer	Hoffman
Wood, Officer	Jacobs
Barns	Kahle, R. F.
Boyd, H.	Latshaw
Bright	Leaf
Dunbar, Douglas	Mumford
Ellis, M. H.	Metcalf
Gilbert, E. B.	Phillips
Gealy	Palmer
Hill, W. A.	Townsend

SAEGERTOWN COMPANY.

Stevenson, Officer	Kemp
Middleton, Officer	Lane
Alssid	Powell
Brown	Ramirez
Cain	Shaner
Cline	Swoap
Dewey	Thomas
Drake, H. E.	Wiltsie
Fox	Wagner
Hart	Webster

# The Commonwealth Bank

GENERAL BANKING  
MORTGAGE LOANS

At the Sign of the Chimes Clock

## Merchants National Bank

Of Meadville.

Organized 1865.

### DRAGOONS.

Blasdel  
Brooks, H. K.  
Dunbar, D. G.  
Dundon  
Heckman  
Kepner  
McClellan

McConnell, W. E., Officer  
Munhall  
Robinson, W. J.  
Shenefelt  
Tarr  
Titus,

### ARTILLERY.

Craig  
Curtis  
Engstrom  
Fahr  
Grant  
Hill, P. C.  
Hulin, Captain  
Jones, H. A.

Kelley  
Mook  
Phillips, R. A.  
Samson  
Sheets  
Stroup  
Castle, H.  
Ritchey

While in Meadville, visit Veiths' Store. It will pay you.

MEDALS      PRIZES      CLASS RINGS      CRESTS

Original Designs Submitted

## The Hand Book of 1915

Illustrated and priced, contains many useful gifts  
Sent upon request

## BAILEY, BANKS & BIDDLE CO.

Diamond Merchants, Jewelers, Silversmiths,  
Heraldists, Stationers

Chestnut Street

PHILADELPHIA, PA.

Episode 3.

PRESIDENT CLARK AND THE SECOND CLOSING.

President Clark ..... Hutchinson, J.  
 Vice President Barker ..... Downing  
 One Minister ..... Clendennin  
 Two Trustees ..... Weaver, Register  
 Agent of Conference ..... Curry

Episode 1.

CIVIL WAR—1861.

President Loomis ..... Graham, O. J.

SIX MEMBERS OF THE FACULTY.

Middleton  
 Mumford  
 Lackey, S. R.

Kemp  
 Gornall  
 Gealy

BAND.

VOLUNTEERS.

Allmendinger  
 Allshouse  
 Alssid  
 Arnold  
 Askey, H. L.  
 Baker, C. B.  
 Baker, C. F.  
 Boyd, H.  
 Bright  
 Brooks, F. G.  
 Brooks, H. K.  
 Brownell, H.  
 Dotterer  
 Downing  
 Dunbar, D. G.  
 Dunbar, D. M.  
 Dunlap  
 Fahr  
 Flick  
 Fox  
 Gilbert, C. A.  
 Gilbert, E. B.  
 Godsave  
 Gornall  
 Graham  
 Grant  
 Heath  
 Hutchinson, J. B.  
 Jacobs  
 Kemp  
 Koehler  
 Lane, J. G.  
 Leiphart  
 Author of "Sad Is the Vale" .....  
 Miss McFarlane .....  
 Miss Bain .....

Limber  
 Long  
 McCoy, A. V.  
 McCoy, C. G.  
 McKinley  
 McConnell, C. M.  
 Mellon, M. G.  
 Metcalf  
 Miller, C. C.  
 Miller, C. A.  
 Mook  
 Mulfinger  
 Palmer  
 Pappenhagen, L.  
 Ramirez  
 Reichel  
 Robinson, E. A.  
 Shaner  
 Smith, T. F.  
 Taylor  
 Townsend  
 Wasson  
 Webster  
 Acker  
 Catheman  
 Graham, C.  
 Hill, P. C.  
 Johnson  
 Kinney  
 Phillips, R. A.  
 Pollard  
 Richey, W. C.  
 Stroup

Genevieve Johnson  
 Marian Miller  
 Marian Thomas

SEVENTEEN WOMEN.

Helen Baum  
 Josephine Bourquin  
 Katherine Carew  
 Mary Clendenin  
 Maude Copeland  
 Ruth Deland  
 Alice Diamond  
 Helen Easterwood  
 Annette Gartner

Eleanor Gill  
 Gertrude Hanks  
 Hazel Linn  
 Helen Moon  
 Dorothy Nichols  
 Mary Olson  
 Gertrude Simpson  
 Mary Swaney

# Hardware

---

Shelf and Heavy Hardware

Builders' Material

Paints, Oil and Varnishes

Guns, Ammunition and Fishing Tackle

---

## D. A. GILL

Both Phones 55

959 Water St.

True Values

True Values

## Boggs & Buhl

Pittsburgh, Pa.

### SATISFACTION

It is our aim to have every transaction prove entirely satisfactory—that is a guarantee that goes with every sale.

If you have ever had a transaction that was not satisfactory, you have not received all the price you paid entitled you to.

There's still something coming to you—satisfaction—and we would thank you to address the management if necessary, who will personally see that you secure what it is the intention of this store that you should secure with every transaction.

### SIX BOYS.

John Bates  
Richard Bates  
Ernest Elliott

Edward Hammet  
Leslie Harrop  
Maurice Siggins

### SIXTEEN GIRLS.

Helen Adams  
Helen Cole  
Lois Foster  
Daphne Harper  
Elizabeth Hendershot  
Lillian House  
Ethel Hudson  
Carmen Kahle

Ethel Kleckner  
Helen Makenzie  
Grace Monroe  
Frankie North  
Genevieve Scott  
Anna Strong  
Helen Warner  
Charlotte Whipple

### Episode 2.

### FINALE.

### THE SENIOR CLASS.

Abrams, Dorothea Blanche  
Allmendinger, Raymond Burgett  
Allhouse, Charles Vance  
Alssid, Lazare  
Arnold, Floyd Elmer  
Askey, Edith F.  
Askey, Harrison L.  
Baker, Cecil Boyer  
Baker, Charles Frank  
Barkley, Mary Josephine  
Barnes, Faye Elizabeth  
Bassett, Harriette Burritt  
Boyd, Howard  
Bright, John  
Brockway, Clair Frederick  
Brooks, Frank Gary  
Brooks, Harold King  
Brownell, Howard Fred  
Chapin, Alice Elizabeth  
Chapin, Viva Waive  
Dashiell, Dorothy  
Davenport, Irene Bessie  
Dotterrer, Melvin Allen  
Downing, Robert Harold  
Duffy, Hazel Marie  
Dunbar, Donald George  
Dunbar, Douglas Mansor  
Dunlap, Charles Walter  
Ebaugh, Esta Bernice  
Ellis, Janet Adelia  
Fahr, Herman Henry  
Flick, Charles Willis  
Fowler, Katherine Roe  
Fox, Ralph  
Gealy, Ethel May  
Gilbert, Carl A.  
Gilbert, Earl Brooks  
Gillespie, Mae  
Godsave, William Albert  
Gornall, Oliver  
Gould, Louise  
Graham, Orson James  
Grant, Harry Vane  
Hartman, Hartley John Henry  
Heath, Clyde Hartson  
Howell, Marie Julia

Lane, James Garfield  
Lavelly, Ruth Elizabeth  
Leiphart, George Barden  
Lewis, Iva Belle  
Limber, Alfred Edward  
Lippitt, Margaret Lucille  
Long, Wendell Partridge  
McCoy, Arley Von  
McCoy, Cecil Glen  
McKay, Eleanor  
McKinley, David  
McKinney, Arlene  
McKinney, Velma Frances  
McLean, Margaret  
McMahon, Agnes Margaret  
MacConnell, Charles Marshall  
Mellon, Melvin Guy  
Metcalf, Malcolm McNaughton  
Miller, Carl Cummings  
Miller, Clarence Arthur  
Mook, Harold Floyd  
Mulfinger, Carl Leonard  
Mullian, Beatrice Maree  
Nebinger, Ruth Grove  
Nelson, Lillian  
Norris, S. Evelyn  
Palmer, Malcolm Rice  
Pappenhagen, Louis  
Platt, Rose Alta  
Quinn, Hannah Marie  
Ramirez, Pedro Ortiz  
Reichel, Frank H.  
Reis, Lillian Morton  
Reynolds, Caryl Moore  
Ricker, George Albert  
Robinson, Edward A.  
Robinson, Jeanette Goldstroh  
Shaner, George A.  
Simpson, Margaret Mae  
Singley, Helen Josephine  
Smith, Theodore Fell  
Smock, Jessie Bernice  
Sutton, Edith Mildred  
Swartley, Annette  
Swift, Carrie Ladds  
Taylor, Harrie Smith

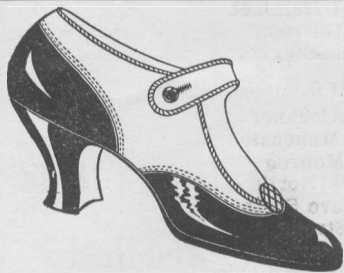

# Oxfords

*When thinking of Oxfords—the cool, comfortable, trim fitting kind, think of*

## **BROWNELL'S OXFORDS**

*The kind that always gives satisfaction—\$1.98 to \$4.50, with emphasis on \$2.98 and \$3.48.*

**BROWNELL CUT RATE SHOES** Opp. Lafayette Hotel  
208 Chestnut St. **MEADVILLE, PA.**

Hutchinson, Joe Berklett	Townsend, Stewart Strickler
Jacobs, Homer R.	Wasson, Harry Christopher
Johnston, Linda Beatrice	Webster, Rex Duane
Jones, Maree Elizabeth	Wiley, Sarah Virginia
Kemp, Alexander Hershman	Wing, Helen Kissick
Koehler, Robert Philip	
Allegheny .....	Marian Whipple
Faith .....	Elizabeth Best
Hope .....	Esta Ebaugh
Sacred Learning .....	Askey, H. L.
Learning, not Sacred .....	Stevenson
Memory .....	Leona Rial
History .....	Esther Stone

### FACULTY.

President Clark .....	Hutchinson, J. B.
President Loomis .....	Graham, O. J.

Call at Veiths' for your Clothing wants.

## *THE PHOTOPLAY*

**COOLEST THEATRE  
IN TOWN**

**TWO REELS S & A CHAPLIN JUNE 21  
CHESTNUT AND PARK**

**ALLEGHENY COLLEGE  
USES OUR COAL**

**SO SHOULD YOU**

**B. NICOLL & CO.  
Pittsburgh, Pa.**

Tea and Coffee  
Importers  
Coffee Roasters

**Young Mahood Co.  
PITTSBURGH, PA.**

MISSIONARIES.

President Ruter .....	Shaner
Bishops Roberts .....	Lane
Burns	Kemp
Clendennin	Lackey, S. R.
Emery	Ling
Gealy	Middleton
Gornall	Mumford

SIX TEXAN MEN (Mexicans, Cowboys, Indians).

Dundon	Sanner
Hodgkinson	Tuttle
Miller, C. M.	Wolf, P. B.

FOUR TEXAN WOMEN.

Hazel Gaskill	Adelaide Singley
Emma Kightlinger	Irene Wood

NEGROES FROM LIBERIA.

GIRLS:	MEN:
Hildur Johnson	Engstrom
Jessie Howell	Jones, H. A.

SIX EASTERN WOMEN.

Pauline Rhoades	Mildred Richey
Mildred Hazen	Ruth Brumbaugh
Bessie Preston	Ruth Allgood

SIX EASTERN MEN.

Ellis, M. H.	Phillips, N. E.
Hutchinson, W. J.	Scott
Mitchell	Sheets

BOYS IN GREY—CAPTAIN AND FOUR PRIVATES.

Bryer	Spangle
Dickey	Weide
Nelson	

FIVE CUBAN VOLUNTEERS IN THE KHAKI OF 1898.

Castle, H.	Hulin
Curtis	Samson
Dunlap	

Girls Dressed For Each College Year From 1870.

Olga Baird	Martha Kelley
Georgia Carr	Helen McLain
Helen Davison	Rachel Maxwell
Vivien Diefenderfer	Marian F. Miller
Florence Downing	Janet Simcox
Myrtle Elder	Louisa Smith
Eva English	Margaret Smith
Isabelle Freer	Pauline Stoltz
Ruth Hammerton	Blanche Taylor
Helen Hasek	Edith White

From Pennsylvania College of Music.

Rhea Bennett	Mrs. E. C. Moore
Nina Blair	Grace Williams
Nettie Brock	Gladys Raymond
Ruth Brown	Alena Reynolds
Hilda Coleman	Winifred Rice
Margaret Davison	Genevieve Scowden
Gladys Grove	Blanche Sherman
Gladys Hammermiller	Esther Sigendall
Ruth Hotchkiss	Everil Smith
Marian Hunter	Florence Wertz
Dorothea Kerr	Louise Werle
Helen De Arment Minium	Mrs. Wise
Ruth Miller	

**THE L. L. LORD CO.**  
**Plumbing, Steam and Hot Water Heating**  
**SLATE, TIN AND COPPER ROOFING**  
**MEADVILLE, PA.**

**BALLINGER & SIGGINS**  
THE *Rexall* STORE  
MEADVILLE, PENN'A

## **The University of Pittsburgh**

SAMUEL BLACK McCORMICK, Chancellor

The University of Pittsburgh offers instruction in the College, Schools of Engineering, Mines, Education, Economics, and the Professional Schools of Medicine, Law and Dentistry.

The co-operative plan provides practical experience in Manufacturing Plants for Students in the School of Engineering.

The Professional Schools of the University offer unexcelled facilities for laying the foundation for successful careers.

For Catalog or other information, address

S. B. LINHART,  
*Secretary of the University,*  
Grant Boulevard, Pittsburgh, Pa.

*Reymers'*  
PITTSBURGH

## **CHOCOLATES**

*The Candy Unequaled for Presentation Purposes*

The Artistic Appearance of the Candy, the wonderful Assortment of Centers, the Good Taste through and through, all combine to assure the Reymer Package a Royal Welcome.

REYMERS' CANDIES ARE ON SALE IN MEADVILLE

ASK FOR THE  
R.V.B. PACKAGE

# Program of Centennial Exercises

---

"To your faith virtue and to virtue knowledge."  
"The desert shall rejoice and blossom as the rose."

---

*Saturday, June 19, 7:30 P. M. to 10:30 P. M.*

Open House to Alumni.

All college buildings, including dormitories and fraternity houses, will be open, and the professors will be in their respective rooms to greet returning alumni.

*Sunday, June 20, 10:45 A. M.*

Anniversary Sermon.

BISHOP WILLIAM FRASER MCDOWELL, D.D., LL.D.  
Stone Church.

2:30 P. M.

A Missionary Conference.

Bishop WILLIAM BURT, D.D., LL.D., presiding.  
Address: Bishop W. F. OLDHAM, D.D.

Address: Bishop JAMES M. THOBURN, D.D.

Short addresses by alumni missionaries—GEORGE S. MINER, LAURA TEMPLE, and others.

6:45 P. M.

Open air meeting on site of Log Court House in which the Foundation meeting was held in the evening of June 20, 1815.

Address: Honorable JOHN E. REYNOLDS.

Address: HUGH C. LORD, Esq.

7:45 P. M.

Platform Meeting in Stone Church.

Theme: *The Christian College.*

I. *Its Ideals and Aims*, President HERBERT WELCH, D.D., Ohio Wesleyan University.

II. *Its Product in Men and Movements*, The Reverend THOMAS NICHOLSON, D.D., Secretary of the Board of Education.

III. *Its Importance as a Factor in the Making of America*, President HENRY CHURCHILL KING, LL.D., Oberlin College.

*Monday, June 21, 9:00 A. M.*

Conferring of Degrees on Members of the Graduating Class.

Address: CHANCELLOR SAMUEL B. MCCORMICK, LL.D., University of Pittsburgh.

10:00 A. M.

Class Reunions.

11:45 A. M.

Unveiling of Tablet to Founders.

12:00 M.

Class Breakfasts.

1:00 P. M.

Organ Recital.

WILLIAM C. CARL, Mus. D.

1:30 P. M.

Unveiling of Tablet to President DAVID H. WHEELER.

FOR LIVE FROGS, TURTLES, CRAWFISH,  
MICE, RATS, GUINEA PIGS, ETC. WRITE

## ANGLERS-BAIT & Mfg. Co.

333-335 West South Water Street

CHICAGO, ILL.

### Byron W. King's School of Oratory ELOCUTION AND SPEECH ARTS

New Building and Dormitory. Courses for Teachers, Lecturers, Lyceum and Chautauqua Work. Speech defects, stammering, loss of voice, sore throat positively cured. Largest school of speech arts in America. Send for prospectus. Mt. Oliver, Pittsburgh, Pa.

### C. P. HARRIS

Headquarters for Flour

MRS. H. R. CATLIN

Milliner

Park Avenue and Arch Street

Enterprise Millinery Co.

EXCLUSIVE LINE  
OF  
SPORT HATS

274 CHESTNUT STREET

MARVIN V. BOYD

DENTIST

248 CHESTNUT STREET

W. B. Green

F. C. Baker

**GREEN & BAKER**

Dealers in  
Conneaut Lake and Pure Distilled Water

**ICE**

954 Market St.

Meadville, Pa.

Bell Phone 94-L

City Phone 101

THE HOUSE OF HONEST  
VALUES AND NEW IDEAS

**F. G. PRENATT**

TAILOR CLOTHIER FURNISHER

USE SHERMAN'S  
**COMBINATION  
FLOUR**

2:00 P. M.

Alma Mater Exercises.

Historical Address: IDA M. TARBELL, L.H.D., '80.

Address: The HONORABLE JOHN J. HENDERSON, LL.D., '62, representing the Trustees.

Address: Professor WILLIAM A. ELLIOTT, L.H.D., '89, representing the Faculty.

Address: The Reverend CHARLES BAYARD MITCHELL, D.D., '79, representing the Alumni.

4:00 P. M.

Historical Pageant—First Presentation.

The pageant book has been written by GEORGE P. BAKER, Professor of Dramatic Literature in Harvard University, who will give personal direction to all rehearsals and presentations. The Pageant is a contribution of the Alumni, who require that an admission fee shall be charged.

Palm Beach Suits at Veiths' \$8.00.

**QUALITY**  
Groceries, Meats, Fruits, Confections, Baked Goods  
AT THE

**J. H. BOWES CO. STORES**

BOTH PHONES

South Main Street

State Street

**Herbert Van Patton**

Graduate  
Optician

281 Chestnut St.

Meadville, Pa.

**Drs. D. C. & W. C. DUNN**  
Dentists

Corner Park Avenue and Arch Street  
Meadville, Pa.

Hours: 8:30 to 12:00, 1:30 to 5:00



S. P. SCHIEK, '96  
Proprietor

Established 50 Years

## City Coal Co.



for everything in the  
line of cement and  
cement work



Both Phones 31

131 Mead Avenue

**Q** Of all men living at age forty-five, recent statistics show that 80% are more or less successful in business, laying up money, and therefore independent.

Taking these same men twenty years later, at age 65, this is what you find: 50% per cent are dead. *Of those living but 30% are independent and self-sustaining.* In other words,

*97 out of every 100 at age of 65 are partially or wholly dependent on relatives, friends, or the public for their daily subsistence.*

Have you provided for your old age?

Life insurance has become in our day one of the best recognized forms of investment and self-compelled saving.

*Ask us for particulars.*

### THE EQUITABLE LIFE ASSURANCE SOCIETY

"Strongest in the World"

THE EDWARD A. WOODS AGENCY, Inc.

T. Gjertsen, O. K. Price, Special Agents

FRICK BLDG., PITTSBURGH

# DREW THEOLOGICAL SEMINARY

MADISON, NEW JERSEY

(One Hour from New York City)

¶ Embodies the most thorough Theological training with the highest university privileges in two great Metropolitan universities—Columbia and New York Universities.

¶ Emphasizes with positive and equal distinction the threefold nature of the student,—the intellectual, the spiritual, and the physical, with notable facilities for the development of each.

¶ Offers many and varied opportunities for self-help.

EZRA SQUIER TIPPLE, President,

MADISON, NEW JERSEY

12:00 M.

Organ Recital.

WILLIAM C. CARL, Mus. D.

12:30 P. M.

Luncheon to Delegates.

Cochran Hall.

1:30 P. M.

Unveiling of Tablet to Professor WILLIAM TENNY DUTTON.

1:45 P. M.

Unveiling of Tablet to WILLIAM MCKINLEY.

2:00 P. M.

A Conference on the American College, continued. Provost EDGAR F. SMITH, LL.D., University of Pennsylvania, presiding.

*The College as a Preparation for Professional Study*, President RUSH RHEES, D.D., University of Rochester.

*The College as a Preparation for Practical Affairs*, President CHARLES F. THWING, LL.D., Western Reserve University.

*The Present Status and Probable Future of the College in the East*, President JOHN H. FINLEY, LL.D., University of the State of New York.

## MURPHY IRON WORKS

MANUFACTURERS OF

Murphy Automatic Smokeless Furnace Used by Allegheny College

Works and Main Office  
DETROIT, MICHIGAN

# BOSTON UNIVERSITY SCHOOL OF THEOLOGY

*Unsurpassed advantages from every standpoint.*

Thorough courses in all studies calculated to fit men for a practical, effective and scholarly ministry. In the heart of historic Boston. Unrivalled opportunities for self-support; advanced studies in two great universities; enjoyment of finest music, lectures and preaching; study of social problems; practical evangelistic work. Rooms and tuition free. A strictly graduate seminary. For catalogue and information write to

**Dean L. J. BIRNEY, 72 Mt. Vernon Street, Boston, Mass.**

## A. D. BULEN

Dealer in Pianos, Musical Merchandise of every description, Sheet Music and Classic Books, Studies, etc.

**Concert Grand Piano \$500.**

**Upright Piano, slightly used, \$160**

969 Water St.

Phone 399

## NEW JERSEY ENTOMOLOGICAL CO.

Dealers in everything for Entomologist and Biologist. Life History our Specialty. All kinds of materials for dissecting.

74 13th Ave.,

Newark, N. J.

# Griffith's Butter = Krust

## RED CROSS PHARMACY

*FOR REFRESHMENTS AND QUALITY DRUGS*

## MICHEL BROS.

Fresh, Salt and Smoked Meats

FINEST BUTTERINE IN CITY

969 Market St.

Both Phones

## McMahon & Blair

City Grocery and Bakery

960 Water St.

Phone 69

## Geo. T. Wilson & Son

JEWELERS

223 Chestnut Street

## Anna C. Ray

Meadville's Leading  
Photographer

873 Diamond Park

## The Bakewell Coal Co.

CLVELAND, OHIO

## THE WADE, Chatauqua, N. Y.

First house east of Colonnade  
GOOD MEALS FOR ALL  
ROOMS FOR A FEW

**M. OHLMAN & SON**  
**OUTFITTERS FOR MAN AND BOY**  
**LAFAYETTE BLOCK**

*Kuppenheimer Clothes    Stetson Hats    Superior Union Suits*

**HARTMAN & JUDD**  
**HARDWARE, STOVES, PAINTS, OILS**

**Plumbing, Heating, Slating, Tinning**

247 Chestnut Street

Both Phones 63

4:00 P. M.  
 Historical Pageant—Second Presentation.

7:00 P. M.  
 College Sing on Inner Campus.  
 Led by Mr. HARRY WAITHE MANVILLE and the Glee Club Men of all years.

8:15 P. M.  
 A Conference on the American College, continued.  
 President CRAWFORD presiding.  
*The Ideals and Achievements of the American College*, President W. H. P. FAUNCE, LL.D., Brown University.  
*The American College in the Life of the American People*, Commissioner PHILANDER P. CLAXTON, LL.D., Bureau of Education, Washington.

Wednesday, June 23, 9:00 A. M.  
 A Conference on the American College, continued.  
 Superintendent NATHAN C. SCHAEFFER, Department Public Instruction State of Pennsylvania, presiding.  
*The Present Status and Probable Future of the College in the South*, President WILLIAM P. FEW, PH.D., Trinity College.

**Dr. J. A. RUPERT**

DENTIST

First National Bank Building

**Lafayette Barber Shop**

Marshall Hubbard, Proprietor

Next Door Lafayette Hotel  
 Chestnut Street

**"BURCH'S"**

Ice Cream, Sherbets and  
 Ices

276 Chestnut Street

**ROY A. PERRY**

*The Barber the College  
 Fellows Like*

UNDER Crawford County Trust Co.

ATTORNEYS AT LAW

L. S. Fawcett, '71, Holdenville, Oklahoma.	E. L. Mattern, '90, 230 Frick Bldg., Pittsburgh, Pa.
James A. George, '75, Bradford, Pa.	Virgil L. Johnson, '92, Mercer, Pa.
W. H. White, '80, Seattle, Washington.	Frank Wilber Main, '04, & Co., Certified Public Accountants, Farmers' Bank Bldg., Pittsburgh, Pa.
James S. Beacom, ex-'81, Greensburg, Pa.	A. Devoe P. Miller, '08, 1064 Frick Bldg., Pittsburgh, Pa.
J. K. Cubbison, '82, 915 Republic Building, Kansas City, Mo. 502 Portsmouth Building, Kansas City, Kan.	John R. Keister, '09, (Keister & Fink) Westmoreland Bank Building, Greensburg, Pa. 1227 Oliver Building, Pittsburgh, Pa.
Geo. M. Anderson, ex-'83, Odd Fellows' Temple, Akron, O.	Sterling G. McNeas, '09, Apollo, Pa.
A. T. Cooper, ex-'83, 811 Security Bank Bldg., Cedar Rapids, Iowa.	William F. Knoell, '11, 1010 Berger Bldg., Pittsburgh, Pa.
Peter M. Speer, ex-'86, Chambers Building, Oil City, Pa.	
Joseph T. Lafferty, ex-'89, 706-8 Republic Bldg., Kansas City, Mo.	

PHYSICIANS

Joseph S. Stewart, '73, Homestead, Pa.	G. L. Bumgarner, ex-'91, Natrona, Pa.
A. G. Shellito, ex-'81, Independence, Iowa.	F. T. Miles, ex-'91, Salem, O.
W. J. Proper, ex-'83, Pleasantville, Pa.	U. G. Williams, ex-'91, Newport, N. Y.
Louis E. Tieste, ex-'83, 55 S. Portland Ave., Brooklyn, N. Y.	Burton Haseltine, ex-'95, 122 S. Michigan Ave., Chicago, Ill.
E. S. Blair, '84, Wayne, Nebraska.	C. B. Millhoff, ex-'97, 646 Franklin St., Johnstown, Pa.
E. R. McCreary, ex-'85, Watertown, N. Y.	Ralph W. Holmes, '98, Chillicothe, O.
M. C. Blystone, ex-'87, Pottsville, Pa.	B. S. Heintzleman, ex-'99, 19 W. 33rd St., Bayonne, N. J.
C. F. Welty, ex-'89, Shreve Bldg., San Francisco, California.	W. Craig Byers, ex-'02, Webster, Pa.

*The Present Status and Probable Future of the College in the West,*  
President WILLIAM F. SLOCUM, LL.D., Colorado College.

*The Function of the College as Distinct From the High School, the  
Professional School, and the University,* President ALEXANDER MEIKLE-  
JOHN, PH.D., Amherst College.

Music by College Chorus.

11:00 A. M.

A Word of Welcome: President CRAWFORD.

Response: President HENRY STURGIS PRINKER, Lehigh University.

Reception to Delegates from Educational Institutions and Learned Societies.  
Ford Memorial Chapel.

12:00 M.

The laying of the Cornerstone of the Carnegie Hall of Chemistry.

12:30 P. M.

Luncheon to Delegates.  
Cochran Hall.

1:30 P. M.

Academic Procession.

2:00 P. M.

Anniversary Exercises.

President CRAWFORD presiding.

Address: President WILLIAM ARNOLD SHANKLIN, D.D., Wesleyan Uni-  
versity, representing the Colleges of America.

Address: Dean CHARLES H. HASKINS, PH.D., Harvard University, repre-  
senting the University of America.

Address: Chancellor HENRY MITCHELL MACCRACKEN, LL.D., represent-  
ing Educational Foundations and Learned Societies.

Address: Governor MARTIN G. BRUMBAUGH, representing the State of  
Pennsylvania.

4:30 to 6:00 P. M.

Informal Reception to Delegates and Guests.  
The Library.

7:00 P. M.

Anniversary Dinner given by the Trustees to Delegates and Guests.  
Cochran Hall.

9:00 P. M.

Greek Letter Fraternity Dinners at Chapter Houses.

*Thursday, June 24, 9:30 A. M.*

Annual Meeting of Trustees.

2:30 P. M.

Annual Meeting of Phi Beta Kappa.

4:00 P. M.

Historical Pageant—Third Presentation.

The hours from 10:00 A. M. until 4:00 P. M. will be given over to informal  
gatherings of alumni, students, professors, and guests.



AN INVITATION TO  
MEADVILLE'S CITIZENS  
TO VISIT

## Ohio's Largest Department Store

**The May Co.**  
IN CLEVELAND

The Store with the Most Shopping  
Conveniences, the Biggest Stocks  
and Greatest Values

As great and interesting as is this popular store now, when the third and last section will be completed in early Fall, this store will be greater than ever. This wonderful \$3,000,000 retailing structure will then be *newly refixed*, and we will give the public the grandest Formal Opening ever witnessed.

### We Here Mention Some of Our Modern Store Features

Largest Free Indoor Playground in Ohio.  
Restaurant seating 600 people (music and singing).

Circulating Library—new books, 1c a day.  
Ladies Hair Dressing and Manicuring Parlors.

Beautiful new Auditorium.

Ladies commodious Rest Room and Check Rooms.

Mrs. Kirk's free Cooking Lectures.

Best appointed Optical Department in the City.

Moving Stairways to Basement, Second and Third Floors.

Twenty-three Elevators.

Maternity Outfitting Section (Corset department).

French Dry Cleaning and Dyeing.

Ecclesiastical Department.

Free Indoor Golf Links.

Double view Arcade show windows and mammoth lobby.

We give Eagle Trading Stamps, redeemable in merchandise throughout the store.

19 ACRES  
OF FLOOR  
SPACE

*The May Co.*

ENTRANCES  
ON THREE  
BUSY STREETS

Ask for Eagle Trading Stamps

"WATCH US GROW"

## ALLEGHENY—

Accept Our Felicitations on This Celebration of Your 100th Anniversary

---

---

It is a wonderful age, and we can wish you nothing better than that the years to come will be richer and fuller by a hundred fold, than those which you have known this century past.

For 67 of Your 100 Years, This Store has Sailed the Seas of Commerce. We Trust "Old Allegheny" Will Find Ours Always the

BEST PLACE TO SHOP

---

---

# Joseph Horne Co.

PITTSBURGH

# Northwestern Pennsylvania Railway

Inland Lake Route

## HOURLY LOCAL SERVICE

BETWEEN

Linesville, Exposition Park, Conneaut Lake, Meadville,  
Saegertown, Venango, Cambridge Springs, Edinboro,  
McKean and Erie.

**DIRECT Connection at**

Linesville with Pennsylvania Lines.

Exposition Park with Bessemer Main Line.

Meadville with Erie Railroad.

Erie with New York Central and Nickel Plate Line.

---

*For complete information inquire of any ticket agent  
or Traffic Department, Meadville, Pa.*

*We wish to express our hearty appreciation to Mr. Elkanah B. Hulley, of Pittsburgh, for his expert advice, and to the business men of Meadville and our neighboring cities, whose advertising has made possible this Official Pageant Program.*

*The Pageant Committee.*

*H. J. HARTMAN, Manager.*