ASG Budget
Page 1

THE CAMPUS
OF ALLEGHENY COLLEGE

Religion-in-Life
Week Schedule
Page 2

VOL. LXXXII, No. 6 MEADVILLE, PENNSYLVANIA OCTOBER 24, 1958

Religion-In-Life Week Returns

1958-59 ASG Budget Approved; All Allotments Deducted By 5%

by Herb Friedman

After many weeks of debate, the ASG approved the new budget for the year 1958-59. One of the many problems encountered was the readjustment of the budget in order to produce an extra $900 for Assemblies and Public Events. This was accomplished by taking 5% of the allotment granted to every activity, with a few exceptions. The final budget read as follows:

ACF	$ 570.00
ASG (Current)	1,395.00
ASG (Activity)	4,275.00
Assemblies and Public Events	2,900.00
Publications	11,350.00
Chapel Choir	95.00
Cheerleaders	95.00
Class of '62	28.50
IRC	332.50
Outing Club	209.00
Philo-Franklin	475.00
Playshop	2,200.00
Sinfonietta	190.00
Singers	570.00
WAA	231.50
AWS	932.00
NSA	285.00
Newman Club	190.00
Academic	14.25
Freshman Seminar	28.50
Executive Committee Travel	400.00
French Club	190.00
ICG	76.00
SAM	23.75
Psychology Club	47.50
AARS	47.50
Freshman Dinks	54.25
Contingent Fund	287.85
TOTAL	$27,500.00

As Jim Kweder so aptly stated his views about the budget, "Thank God it's over".

Following the settling of the budget, Lou Mancuso read a letter from the USNSA asking for our students' support and participation in a student march for integration, which is to be held on October 25 in Washington, D.C. The executive council, wished to send a letter back to the USNSA stating that although we believe in the principles of integration, we do not believe in using the methods to which they adhere. The letter would state that although USNSA would be act-

(Continued on Page 6)

Allocations For Fund Drive Announced

This year the fund drive committee, working with practically no information on past allotments, allocated the money from the fund drive to five areas. Sixty-five percent of the money went to the foreign students committee for the purpose of supporting foreign students here on campus. Five percent of the money went to the United Fund of Meadville, which is in a sense a public relations move, and also because of the value of the organizations which the United Fund supports. Fifteen percent of the total was given to WUS (World University Service), an organization concerned with general student welfare the world over. It has contracts and offices in many countries and is able to carry on such projects as book collections and distribution to needy students. Five percent of the money was allotted to NSFNS, an organization which uses the money to sponsor scholarships for needy and deserving Negro students. The remaining 10% of the fund drive money is to be used this year to set up a scholarship, the provisions of which are as yet incomplete.

Playshop To Present "Importance Of Being Earnest" Nov. 6, 7, 8

Typically Oscar Wilde, the dialogue in "The Importance of Being Earnest" provides a tongue-in-cheek satire on the English society of 1895. The play, which is being presented on November 6, 7 and 8 as a Playshop production, concerns a mix-up of names resulting from an attempt by the main character, John Worthington, to lead a double life, one which is approved by the upper-class set of which he is a part, and one which allows him the freedom of action he desires.

The cast, under the direction of Mr. John K. Tillinghast, speech and dramatics professor, will be rehearsing at least two hours a day for about three weeks in order to project the flavor of the period into the dialogue. This is an important phase of the production, since the success of the performance depends greatly on a play on words which, in turn, depends on the ability of the actors to convey the duplicity of meaning to the audience.

"Every line is funny," declared Mr. Tillinghast, "even such remarks as 'Yes, sir' when they are considered in context." He also suggested that enjoyment of the performance would be increased if the play had been read before it was viewed.

Rhodes Scholarship For Study At Oxford

In October 1903, according to the will of Cecil John Rhodes, the developer of South Africa, the first Rhodes Scholars arrived at Oxford University. Since that time, the program has been expanded so that Scholars come from the nations of the British Commonwealth and the United States. At present, the United States has 32 scholarships annually. These have been increased in amount to 750 pounds sterling, and are sufficient to cover all necessary expenses. These scholarships are granted for two years, with the possibility of a third year at Oxford, depending upon the Scholar's achievements.

Oxford is one of the world's great universities, and this opportunity for study affords the Scholar full freedom of action. The university is divided into twenty-eight Colleges for men. The most characteristic feature of the University is the tutorial system in which students must write an essay every week for their tutors, whose guidance prepares them in the clear thinking and comprehensive grasp of a subject necessary for the final examinations which are given at the end of two year's work.

Most American Rhodes Scholars have already received a B.A. or B.S. at home and work on an Oxford B.A., which is roughly similar to the

(Continued on Page 6)

One Man Art Exhibition Shown In Pine Room

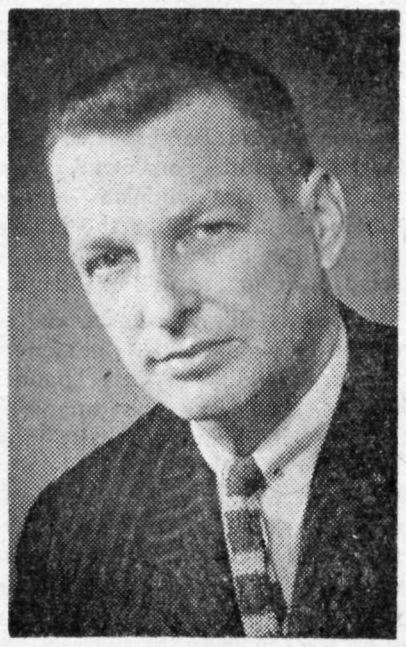

A one man exhibition of paintings, drawings and sculpture will open next weekend in the Pine Room. The collection, to be shown October 31, is the work of Jon Naberzny, head of the art department of Youngstown University.

This exhibition represents a cross section of Naberezny's work done through the past five years and includes 26 works. Some of the pieces have come from private collections.

Naberezny had a one man show recently in the Butler Institute of American Art in Youngstown. He has exhibited in various national exhibitions and has won numerous awards. Among others, he won the first award in 1958 at the Area Artists Show at the Butler Institute for his oil painting, "Crucifixion" which is now a part of their permanent collection and included in this group. In the Canton Art Institute's 1955 show, Naberezny won the purchase award for his oil painting, "Still Life." He received honorable mention in the 1952 National Painting Show at the Miami Art Gallery Annual.

The artist received his undergraduate degree at Youngstown University and has done graduate work at the State University of Iowa.

There will be a reception October 31 at 4:00 p.m. at which students and public will have an opportunity to meet and talk with the artist.

"Gumption, Government And God" Theme For Religion-In-Life Week

by Ellen McKee

"'Gumption, government and God'. This is the theme of Religion-In-Life Week this year. Surely we all know something about each, but what initiative should we take when God and Government meet?"

"This question," remarked Erwin Kerr and Ann Hoover, co-chairmen of Religion-in-Life Week, "will be explored by a panel of distinguished religious and political leaders."

Dr. William Muehl, professor of practical theology at Yale Divinity School, will deliver the main address. On the subject of religion and government, Dr. Muehl has written three books—**Politics For Christians, The Road to Persuasion,** and **Mixing Religion and Politics.** A member of the Michigan Bar Association and American Arbitration Association, Dr. Muehl has served as an arbitrator for many labor-management disputes.

Rabbi Bergman

Rabbi Robert Bergman, spiritual leader of the Temple Beth Israel in Sharon, Pa., will present the Jewish point of view. Ordained a Rabbi at Hebrew Union College in 1955, Rabbi Bergman has spent three and one half years in Israel studying for his doctor of philosophy of Jewish education at the University of Jerusalem. Rabbi Bergman is also a member of the Zionist Youth Commission of Cincinnati, the National Family Relations Council, the Central Conference of American Rabbis, and is a founding member of the Adult Executive Board and the Jewish Community Council of Lower Bucks County .

The ideas of the Catholic Church will be given by Father Ford, a graduate of Duquesne University and St. Vincent Seminary, Latrobe, Pa. Father Ford is the former assistant pastor of St. Paul's Cathedral in Pittsburgh and the former chaplain for Catholic students at Pitt and Chatham College. Now Father Ford is the pastor of St. Anthony's Church, Forestville, Pa., and St. Peter's Church, Slippery Rock, Pa., as well as the chaplain for Catholic students at Slippery Rock State Teachers' College.

Rev. Peterson

Rev. James W. Peterson, Director of the Theology Department of Gannon College, Erie, is a man with experience in guiding young people. Appointed Diocese Director of Vocations for the Erie Diocese in 1949, Rev. Peterson has also been active in coordinating the Newman clubs of the Erie Diocese.

Dr. Ralph A. Klinefelter has had 23 years' teaching experience at La Salle College High School, Mercersburg Academy, University of Pennsylvania and Duquesne University. For two years Dr. Klinefelter has had his own firm as a public relations counsultant to institutions, businesses, schools, and labor organizations and has served as the Director of Development and Public Relations at Duquesne University.

Speaking for the Politicians will be Robert Shafer, the former district attorney for Crawford County. Mr. Shafer will be a Republican candidate for the State Senate in the coming elections. Dr. Martin, the chairman of the Department of Political Science at the University of Pittsburgh, will speak for the Democrats.

Along with Erwin Kerr, Ann Hoover, and Dr. Charles Ketcham, several committees have helped to

(Continued on Page 6)

Two Chamber Music Programs On Nov. 7, 8

"The most ambitious chamber music program we have ever attempted." These are the words of Dr. Neurath, Professor of Music at Allegheny College, used to describe the Allegheny Chamber Music Festival which will present two completely different programs on November 7th and 8th in the College Union, Cochran Hall. Dr. Neurath continued by praising the excellent musicianship of the three professional musicians from the faculty of Baldwin Wallace who will join with members of the Allegheny Music Department for this unusual event. These three men, who are masters of the clarinet, viola and violin, plus the members of the Allegheny Music Department with their varied talents, will provide unusual opportunities in instrumental and vocal combinations.

The programs for the two evenings are as follows:

8:15 Friday, November 7th: Haydn, Quartet for Strings, Opus 77, No. 1; Max Reger, Serenade for flute, viola and violin; Schubert, Quarete for Strings, No. 14, "Death and the Maiden". While each of these selections are grand musical experiences, the famous "Death and the Maiden" Quartet by Schubert is truly outstanding, with its sensitive, melodic second movement, and the very difficult to perform fourth movement.

8:15, Saturday, November 8th: Mozart, Trio for piano, clarinet, and viola, known throughout Europe as "The Bowling Alley Trio"; Samuel Barber, Dover Beach with Wright North, baritone, featured with a string quartet. The poem by Matthew Arnold is the source of

(Continued on Page 6)

Stravinsky, Concert Pianist To Appear On Campus

Soulima Stravinsky, concert pianist, will be presented by the Public Events Committee at 8:15 p.m., November 13th in Ford Chapel. His appearance here, and at several other outstanding colleges and universities, is part of a tour which he is making under the auspices of the Art Program of the Association of American Colleges.

Mr. Stravinsky was born in Lausanne, Switzerland. After studying piano and composition under such eminent teachers as Alexander Napravnik, Isidore Philipp and Nadia Boulanger, he made his debut at the age of twenty.

The European engagements of Mr. Stravinsky have covered most of the continent. Since his arrival in America, he has appeared with major orchestras, and has played numerous recitals throughout this country and Canada.

Music Interpreter

Soulima Stravinsky is widely recognized as one of the foremost interpreters of Mozart and Scarlatti. His French background and his familiarity with the great masters of that country give him equal authority in all matters pertaining to French music. It is hardly necessary to mention that he is the foremost exponent of the piano music of his father, the noted composer Igor Stravinsky.

Mr. Stravinsky has always been interested in teaching. He has been a permanent member of the music faculty at the University of Illinois, where he makes his home, since 1950. His functions as a teacher, however, have not interrupted his activities as a concert pianist. In 1956-57 he toured Europe and North Africa, appearing with various symphony orchestras as well as in recitals, radio and television programs in England, France, Belgium, Hol-

(Continued on Page 6)

THE CAMPUS

OF ALLEGHENY COLLEGE

EDITOR-IN-CHIEF—GINNY PERRINE
ADVISORY EDITOR—BEV WILKINSON
FACULTY ADVISER—DR. CHRISTOPHER KATOPE
EDITORIAL BOARD—GINNY PERRINE, BEV WILKINSON, JAY ROMM, JIM BRUCE

EDITORIAL STAFF

FEATURE EDITOR—MIKE BOYLE
MAKEUP EDITOR—CAROL FIRST
ASSISTANT MAKEUP EDITORS—RON BROOKS, RICH OVENS, DAN COLODNEY
NEWS EDITOR—JAY ROMM
ASSISTANT NEWS EDITOR—JIM BRUCE
REPORTERS—NANCY WEST, JACKIE KOVACEVIC, STEF WILLIAMS, ELLEN McKEE, RUTH MERRILL
SPORTS EDITOR—WALT BOEHME
COPY DESK EDITOR—AUDREY HALLBERG
TYPISTS—BARB LAZUKA, SUE GRAHAM
CARTOONIST—BILL SEYBOLD
PHOTOGRAPHY EDITOR—STEVE SWERSIE
ASSISTANT PHOTOGRAPHY EDITORS—CARL HEINRICH, BILL BAUMAN

BUSINESS STAFF

BUSINESS MANAGER—DAVE WETZEL
ADVERTISING MANAGER—DICK FEARNS
ADVERTISING STAFF—DICK DEAN, DON GREEN, WALT BOEHME, STAN GLOECKNER
CIRCULATION MANAGER—LIZ CLEMENTS
STAFF OF THE WEEK—JANET PORTER, LOIS PORE, HERB FRIEDMAN, EUSTACE MENDIS, FRANK FEIGERT, BRENDA BASLEY, SUE TIGERTT, JANE HILE, LYNN JONES
SPORTS STAFF OF THE WEEK—DAVE STITLEY, BRUCE HEROLD, GRANT ANDERSON, FRANK MALDONADO, RALPH MACEK

CIRCULATION -- 1350

MEMBER, ASSOCIATED COLLEGIATE PRESS AND THE PENN-OHIO COLLEGIATE PRESS ASSOCIATION
SERVICED BY NATIONAL ADVERTISING SERVICE, INC.
420 MADISON AVENUE, NEW YORK, N.Y.
OFFICE, COCHRAN HALL, TELEPHONE 261
ENTERED AS SECOND CLASS MATTER, OCTOBER 30, 1904, AT THE POST OFFICE AT MEADVILLE, PENNSYLVANIA, UNDER ACT OF MARCH 3, 1879. PUBLISHED BY STUDENTS OF ALLEGHENY COLLEGE, EXCEPT DURING VACATIONS AND EXAMINATIONS. SUBSCRIPTION PRICE $3.00 PER YEAR.

- Editorials -

Gumption, Govt., God

Religion-in-Life Week, which begins Sunday, is scheduled purposely for this time of the year. The theme, "Gumption, Government and God", might indicate that purpose, but perhaps this theme needs to be clarified.

The Christian and the religious man is often characterized as the person who withdraws himself from this world and all worldly affairs. He is the person who avoids all functions which might involve him in the dealings of a sinful world. But this is not true! As religious men and women we are compelled to throw ourselves into the midst of this world. Unless we do this, our society will succumb to moral degeneration and political tyranny. We must disregard any notion which would make us ascetics who would shy away from the problems with which our society is plagued. Instead, it is our duty to strengthen the moral character of our society; to be concerned about the social problems of the world; and to be engrossed in the political activity of our nation. Indeed, we must jump into and become a part of this world. Only in this way can we perform our duty.

Religion-in-Life Week is designed to help us become involved in this world, and it is scheduled a week before Election Day to make us acutely aware of our responsibilities as religious people.

Ann Hoover
Erwin K. Kerr, Co-Chairmen
Religion-in-Life

* * *

Parking Conditions

Ever so much this year, it appears that there are more student operated cars on campus than ever before. Unfortunately the parking areas have not showed a similar increase.

The Traffic Committee has been faced with the problem of enforcing the parking rules that have been set up out of necessity. It is often tempting to blame this committee for allowing for so few student parking areas. Actually the crux of the matter is that the parking areas are not adequate for the number of cars now on campus.

If one is to accept the fact that the faculty and commuter students should have specific areas within which to park, one is faced with the fact that there exists very few other areas for regular students.

On reading over the Traffic Committee's list of areas illegal to park, one realizes that there are more illegal areas than legal ones. It is no wonder cars are parked all the way down Brooks Drive or parked in the faculty area on Prospect Street.

From our point of view, there are only two possible solutions to this problem, and one would do less in solving the over-all situation, this one being the abolishment of all restricted areas. This would only cause much confusion and still leave the fundamental problem unsolved.

The solution that we believe is feasible is the construction of a large parking area on or near campus.

* * *

Religion-in-Life

There is obviously very little which can or does concern us more than the lives we lead or intend to lead. What we soon discover, however, is that this is not an individual concern nor a concern only for individuality. For better or worse we are in society and, indeed, owe much of what and where we are to that society. It most certainly follows that any real concern for our lives must at the same time be a concern for our society. Any refusal of interest in our social-political-economic situation is tantamount to a refusal to act in our own self-interest.

Religion-in-Life Week this year is an attempt not so much to solve the problems of community living as to raise the issues which confront us all — if we are not totally debilitated morally and spiritually. For example: can we maintain absolute values in a society which recognizes and rewards relative values? Or, faced with the financial problem of rearing and educating children, is not compromise with economic injustice unavoidable?

There is no end to these situations which all of us encounter. Therefore we urge you to participate and contribute to the discussion of issues which vitally concern us all.

Charles B. Ketcham
Chaplain

Take Note

ACF

There will be no Allegheny Christian Fellowship meeting on Sunday evening. It is hoped that our membership will support the Religion-in-Life Week activities. On November 2, Dr. Douglas Pickering will be speaking to the group on "Religion and Art."

* * *

Pre-Law Meeting

All pre-law students:
Monday, October 27
Quigley 124
Speaker: F. Joseph Thomas, Attorney-at-law
Subject: Pre-legal education.

* * *

Communion Breakfast

A Communion Breakfast will be held Sunday, October 26, after the 9 a.m. Mass at St. Brigid's Church. The Breakfast will be held at the David Mead Inn at 10 a.m. A 50c donation is required. Any person who has not yet signed up but wishes to go, contact Barbara Buhlinger at Brooks immediately. Cars will be leaving Brooks Circle at 8:40 a.m.

Washington Semester

There will be a meeting of all the juniors interested in attending Washington Semester this afternoon at 3 p.m. in the seminar room of Arter Hall.

* * *

Parking Regulations

The south side of East College Street, from North Main Street to the alley running in back of the Phi Kappa Psi House is reserved for members of Phi Kappa Psi fraternity. This regulation shall be enforced for the rest of the 58-59 academic year by the traffic committee. A one dollar fine shall be levied for the infraction of this regulation.

This shall go into effect November 10.

* * *

Traffic Committee

NOTICE: It has been decided by the Traffic Committee that since the students are not adhering to the traffic regulations, it is necessary to enforce a strict policy regarding infractions of the rules. All regulations shall be strictly enforced.

* * *

Attention All Seniors

This is the last week for **Kaldron** senior pictures. A fee of $2.00 is to be paid at the time of the sitting.

The schedule for next week is Monday, Wednesday, Thursday, and Friday evenings from 7 a.m. to 11 p.m.

Proofs of the pictures will be delivered to Brooks Lobby about two weeks after they are taken. Seniors should mark their choice and then return the proof to Lynn Snyder's Studio.

Those who will graduate this February or June are eligible for senior pictures.

Letters to The Campus...

To the Editor:

Mr. Mancuso, in his last letter to the editor, cleared up the ambiguity in his statement on NSA. Now it is more than clear that the main point of his program is to acquaint the campus with what NSA really is, what functions it can perform on both the local campus and the national-international scene. I wholeheartedly agree with his idea of having an extensive publicity program.

Mr. Mancuso mentioned "campus opinion of NSA" in his letter. He doubts if I am fully acquainted with it. I am. He should realize that there are many kinds of opinion. Also there are many opinions. In a democratic system, the public opinion should be respected or at least it should be considered. Often we see "smart politicians" try to satisfy the majority or the influential in order to hold their office, instead of trying to find the truth.

Generally this is excused and accepted by people under the name of "political reality." This "political reality" should not exist anywhere. At least it should not exist in an academic community like ours, where everyone is supposedly searching for truth. This is why the student leader must not be carried away by just any campus opinion. He should have courage to stick by the truth.

He asks, "How can one care about an organization if one doesn't know what it is or what it does?" In other words he is saying that it is no one's fault for not knowing something even if it is something one should know. This follows that one should not be blamed for not caring about something one doesn't know. Then who should be blamed for it? Obviously Mr. Mancuso, according to his logic, would say past NSA officers. He assumes that all students who don't care about NSA don't know anything about it. In other words this means that all students who know something about NSA do care about it. To my knowledge this is not the fact.

At any rate, it is all fine that Mr. Mancuso, as an individual connected with NSA, feels responsible for the situation on campus on the issue, and that he is launching a strong publicity program.

But let the individual student on campus also share the responsibility. He didn't come to college to be spoon fed or to be taken care of by others. Let him look at his surroundings not only in his little cozy world but also in his larger and troubled world where there are so many things to know and to understand.

Sometimes let him even write a letter to a remote place. This is not trying to tell someone else how to clean up his house before he cleans his own. Don't lock him up in his little world!

Sincerely,
Y. B. Kim

* * *

To the Editor:

The October 17th issue of **The Campus** carried an article entitled "Junior Year in France". You are to be commended for calling this sort of thing to the attention of the student body. I had assumed from the title, however, that the story would contain information about various junior year abroad possibilities. Instead, it mentioned only the Sweet Briar College plan. In fact, the statement was made that the program is administered by Sweet Briar College, leaving the reader the impression that it is the only such plan. While Sweet Briar College has long been active in this area, it has but one of the several junior year abroad plans, most of which are flourishing and fine. Perhaps I should mention also the possibility of a student's planning his own year of study overseas, without joining an organized group. With an adequate knowledge of French and some self-sufficiency he can readily do it. Sylvia Liberati, '57, spent a successful junior year at the Sorbonne, and there are at present three women students from Allegheny College studying in France on their own: Carol Goodrich, Louise Hentges, and Lucille Hotine.

In recent years our students have spent their junior year in other

(Continued on Page 6)

CU Corner

William Michener, associate professor of physics, will speak at a coffee break program on Thursday, October 30, in the North Lounge of the Union. His topic will deal with a world calendar revision plan currently being discussed in scientific circles. The program will begin at 4 o'clock and should be interesting for those who attend.

* * *

Here's another new Union feature for this fall: From 4 to 5 on Sunday through Friday afternoons, selections from the Union's collection of 183 classical records will be played at the desk. Even those who dislike classical music may find it good music to study and relax by. Drop in from 4 to 5 and see how you like this idea.

* * *

The College Union Staff meeting on October 29 will be held at 4 p.m. instead of the usual time.

Pan Hell

Each year after the sorority pledges have been chosen the pledges organize and choose representatives for the Pledge Pan-Hell. Pledge Pan-Hell is a separate body of the Pan-Hellenic Council whose members become regular representatives to the council when they activate. Among the duties of Pledge Pan-Hell is the planning of the Sunday Pledge Breakfast and other social events.

Last Wednesday the pledges met and chose their representatives for each sorority as follows: Alpha Chi Omega, Karen Cormack; Alpha Gamma Delta, Jean Ann McWilliams; Alpha Xi Delta, Sue Tigertt; Kappa Alpha Theta, Carol Thompson; and Kappa Kappa Gamma, Kay Naylor. Kay Naylor was elected president of the group and Jean Ann McWilliams was elected Secretary-Treasurer.

ASG Notes

All those persons interested in becoming members of the Academic Committee please contact Harry Blaney, Baldwin, telephone 286, or leave your name and telephone number in the ASG office.

Campus CALENDAR

Fri.,	Oct. 24	Senior Class Party — CU — 8-11:30 p.m.
		Soccer — Case — Home
Sat.,	Oct. 25	Football — Thiel — Home
		Outing Club — Overnight — Bousson
		Alpha Chi Omega Fathers' Weekend
		Alpha Chi Rho Parents' Weekend
		Alpha Xi Delta Parents' Weekend
		Kappa Alpha Theta Fathers' Weekend
		Kappa Kappa Gamma Fathers' Weekend
		Phi Kappa Psi Fathers' Weekend
		Alpha Gamma Delta Pledge Overnight — Bousson
Sun.,	Oct. 26	Delta Tau Delta Fall Tea — 3-5 p.m.
		Playshop Film Series — "Teahouse of the August Moon"
Oct. 26-29		Religion-in-Life Week
Wed.,	Oct. 29	Soccer — Slippery Rock — Away
Thurs.,	Oct. 30	G-9 Hour Exam — 7 p.m.
		Evening of Folk Dancing for Faculty—Cochran Hall — 9-11 p.m.

Schedule for Religion-in-Life Week

Sun.,	Oct. 26	Newman Club Communion Breakfast
	11:00	Chapel Service — Dr. William Muehl, Yale Divnity School
	4:00	Panel Discussion — Dr. Muehl, Dr. Ralph Kleinfelter, Rabbi Bergman, Mr. Schaefer, Dr. Martin; Moderator, President Pelletier
		Buffet Dinner sponsored by ACF for guests and bull session leaders.
	7:00	Lecture and question-answer period followed by coffee hour in Pine Room, Brooks — Dr. Muehl
Mon.,	Oct. 27, 10:00	Chapel Service — Dr. Muehl
	2:00 to 4:00	Coffee hour with Dr. Muehl, Rabbi Bergman and Father Ford in North Lounge of College Union
	8:15	Lecture and question-answer period followed by coffee hour in Pine Room, Brooks — Father Ford
Tues.,	Oct. 28, 10:00	Chapel Service — Rabbi Bergman
	2:00 to 4:00	Discussion with Dr. Muehl, Rabbi Bergman and Father Peterson in Conference Room B and Hi-Fi Rooms of College Union
	7:00	Bull session for all students led by faculty members
Wed.,	Oct. 29, 10:00	Chapel Service — Summary panel with Dr. Muehl, Rabbi Bergman and Father Ford
	4:00	Communion in Ford Chapel

Bridge Problem

North
S. —
H. A K Q 5 4 3 2
D. K Q 4
C. A K 3

West
S. 2
H. 7 6
D. J 10 9 8
C. J 9 8 7 6 5

East
S. 10 6 5 4 3
H. J 10 9 8
D. 7 6 5
C. Q

South
S. A K Q J 9 8 7
H. —
D. A 3 2
C. 10, 4, 2

North-South can make 12 tricks at no-trump. It appears that if either spades or hearts were trump, one trick must be lost. However, our N-S combination can make 13 tricks with spades as trump. See how?

West leads Diamond Jack. How can South make his seven spade contract?

Solution: South takes the diamond lead in his hand and leads 3 rounds of trump discarding hearts in dummy. By the 2nd round he knows how trumps are split. He then enters dummy with a diamond, plays a heart and **ruffs** in hand with spade 7. Enters dummy with another diamond and ruffs another heart. Now South enters dummy with a small club and the situation is as shown.

North
S. —
H. A K
D.
C. A 3

West
S. —
H. —
D. J 10 9
C. J

East
S. 10 6
H. J 10
D. —
C. —

South
S. J 9
H. —
D. 5
C. 4

How South leads, A, K, of hearts from dummy, discarding his dia-diamond and club. When dummy leads his third card, East is forced to ruff, and South can over-ruff and draw the last trump too. Thus making 7 spades.

(Continued on Page 6)

NSA Program Held With Polish Students

Recently there was a negotiated an exchange program to be held between NSA and Zeveszenie Studentow Polskich, the Polish National Student Organization. The organizations will conduct an exchange of two students for academic purposes for a term of approximately twelve months. It is envisaged that the exchange will begin study in January 1959.

Commenting on the program, NSA President Robert R. Kiley said, "For several years American student leaders have expressed a specific desire for long-term academic exchange as opposed to other forms of exchange programs, feeling that long-term programs maximise the possibilities for real understanding, meaningful human contacts, and a fruitful educational experience. During at least the past decade there has been virtually an utter void in such contact with students in Eastern Europe. The U.S.-Polish program represents an effort to bridge this gap and both the Polish Student Union and USNSA hope that this program will lead to even closer cooperation."

In May this year, at the invitation of the State Department, USNSA sponsored a thirty-day exchange of American and Russian students and youth publication editors.

These and similar programs are enabling American students to obtain first-hand impressions of an important part of the world. We feel that the presence of a Polish student at Allegheny would be a stimulating experience for students here. Last year we had two NSA-sponsored students on campus, and this year we have one.

Character Of Christian Decision Discussed By The Rev. George Reese

"The Character of a Christian Decision" was the topic of most concern on Sunday evening as Rev. George Reese, Professor of Religion and Philosophy at Thiel College, shared some of his thoughts and experience with the members of the Allegheny Christian Fellowship.

Rev. Reese commenced the evening by reading an actual case which had appeared before the Court of Appeals in New York. He then asked some of the individuals in the group to state what they believed to be the Christian decision in this situation. He then read the decision of the Court Justice and discussion of it ensued.

Both "ethical relativism" and absolutism, or a legalistic code of behavior, were pointed out as possible patterns of conduct which can be followed by people today. Rev. Reese, however, seemed to feel that neither of these were the best, but that the Christian must find another principle of conduct. He quoted Dr. Paul Tullock's answer to this dilemma of "relativism and absolutism." The answer is to be found in the "principle of love." Rev. Reese pointed out that love is an unchangeable principle, yet it is changeable in action. "It adjusts itself to the neighbor's need."

"We must frame the character of Christian love so that it becomes relevant to a concrete situation," said Rev. Reese. He went on to express the opinion that every Christian social decision contains sin. He felt that there was no absolutely right answer for every occasion.

"We, as Christians, must make the highest approximate decision and then we must realize with humility and penitence that this decision is less than perfect," declared the speaker. He showed that all the commandments had been violated at some time in the service of "neighbor love." He pointed out one danger in this pattern of conduct for the Christian. "The great danger is that we will assume that the decision we make is a perfect Christian decision."

Following the talk, the group discussed some campus situations and attempted to cite what Christian decision would be in these incidents.

"The Greek"

by Jane Hile

The Delta Tau Delta fraternity is sponsoring its annual Fall Tea for all women of Allegheny College at their chapter house from 3:00 p.m. to 5:00 p.m. on Sunday, October 26, 1958.

Recently, the fraternity purchased a player piano for their annual Fall Party, and they hope to "show it off" along with the house. Light refreshments will be served throughout the evening and transportation will be provided.

A parents week-end is planned for this week-end by the Alpha Chi Rho fraternity. The events of the week-end will commence with both parents and fraternity members attending the football game together. A buffet dinner will be served at the house tomorrow evening, which will be climaxed by a serenade and entertainment provided by the fraternity members.

Phi Psi Parents Weekend

For this week-end, the Phi Kappa Psi fraternity has planned a Father's Weekend. The fraternity members will accompany their fathers to the game tomorrow and in the evening, recreational bowling has been planned. They will then attend Chapel Services Sunday morning.

To help welcome the freshman women to Allegheny, the Sigma Alpha Epsilon fraternity has planned a party for the women from Section I and II of Caflisch Hall on Sunday evening from 7:00 p.m. to 11:00 p.m. Refreshments will be served during the evening. The fraternity is also planning parties to be held at a future date for the other sections of Caflisch.

The Theta Chi fraternity regrets to announce that the house-warming tea planned for last Sunday had to be abruptly cancelled due to a Regional Convention in Ohio, to which all officers were required to go. Since several women came to the house, the fraternity wishes to apologize for the fact that they could not notify them earlier.

Sorority Activities

Several of the sororities are celebrating Father's Day early as they welcome their fathers for their annual Father's Weekend.

The members of Alpha Chi Omega Sorority will attend the football game tomorrow with their fathers, followed by a steak dinner at the David Mead Hotel.

In the evening, entertainment and refreshments will be provided in the sorority rooms. On Sunday, breakfast will be served in their rooms, followed by Chapel.

The fathers of the Kappa Alpha Theta sorority members will arrive on campus about noon tomorrow. After attending the game with their daughters, they will attend a dinner served at the Cottage. In the evening, the pledges will provide entertainment in the Sigma Alpha Epsilon house, which was donated by the fraternity to the girls for the evening. Approximately eighty guests are expected. Breakfast will be served in the girls' rooms for the fathers, with Chapel services following.

The Kappa Kappa Gamma Sorority women will open their Father's Weekend by attending the game tomorrow with their fathers. The Cambridge Springs Hotel will be the site of dinner in the evening, followed by entertainment and snacks in the sorority rooms. Before Chapel in the morning, breakfast will be served to the fathers in the rooms.

Alpha Xi Weekend

One hundred guests are expected to attend the Alpha Xi Delta sorority Parent's Weekend. The festivities will begin on Saturday afternoon, with all attending the football game. A banquet will be held at Kerr's Town and Country Restaurant with entertainment following in the Alumni Lounge. The theme of the entertainment is to be "Pajama Game." On Sunday, breakfast will be served in sorority rooms with Chapel following.

The Alpha Gamma Delta sorority is planning its annual Pledge Picnic at Bousson Park this week-end. Leaving the College at about 4:00 p.m. Saturday, approximately forty-five girls will spend the night at Bousson, returning in time for Chapel on Sunday. The pledges are responsible for providing entertainment in the form of skits.

King, Feigert Rated As Distinguished Air Cadets By PAS

Cadet Lt. Col. Fred King and Cadet Major Frank Feigert, both seniors, have been designated by the Professor of Air Science as Distinguished Cadets. This now makes them eligible to take a qualifying test for a regular commission in the Air Force. In taking this test, they will be competing on a national level with Distinguished Cadets from 200 colleges and universities for the available regular commissions which the Air Force has to offer to ROTC graduates.

The regular commission is a much-coveted prize among ROTC students, as it makes the recipient a regular officer in the Air Force upon entering active duty. As such, it offers greater job security, better choice of assignment, and a good deal of impetus in promotions.

King is currently serving as Cadet Group Commander and has won two awards in the program. As a sophomore, he received the **Chicago Tribune** Silver Medal and as a junior he won the Air Force Association Gold Medal as an outstanding cadet. Feigert, the Group Personnel Officer, has won the **Chicago Tribune** Gold Medal for his junior year work and an award as the best public speaker in his junior year of AFROTC. Both are members of Arnold Air Society.

Recent recipients of this award include Jack Hazlett and Bob McChesney, who have won the regular commissions, and Ben Benson, Jim Ross and Dave Lamoreaux.

"COKE" IS A REGISTERED TRADE-MARK. COPYRIGHT © 1958 THE COCA-COLA COMPANY.



Safe Deposit

John always did take things too seriously . . . like that habit of locking his Coke up in a safe! Sure everybody likes Coca-Cola . . . sure there's nothing more welcome than the good taste of Coca-Cola. But really— a safe just for Coke! Incidentally— know the combination, anyone?

Drink Coca-Cola

SIGN OF GOOD TASTE

Bottled under authority of The Coca-Cola Company by
The Coca-Cola Bottling Co. of Meadville, Pa.

For Your Campus
Needs In Footwear

PARK SHOE STORE
258 Chestnut

ACADEMY

24th and 25th
Double Feature
Andy Hardy
Comes Home
starring
Mickey Rooney

* * *

26th-30th
The Hunters
starring
Robert Mitchum
and
Robert Wagner

LUCAS'S
SHIRT LAUNDRY
"The Man's Laundry"

Shirt and Bachelor Service

329 Market St.

"for the longest deal in town"

Kustard Korner
Corner N. Main & Baldwin Sts.

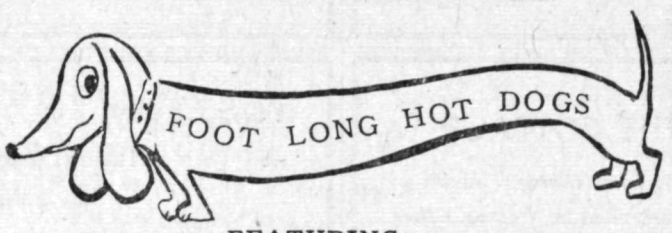

FEATURING . . .
FOOT LONGS ON ITALIAN BREAD BUN
Hamburgers, Cheeseburgers, Fish, Steak,
Cheese, Pizzaburger, French Fries,
Milk Shakes, Sundaes, Floats, Splits,
Custard-Cones, Pints, Quarts, Half-Gal.
DIME DORM. DELIVERY SERVICE
Evenings: Orders phoned by ½ hour delivered on the hour, no charge if order is $1.00 or more!
TELEPHONE No. 50-981

Thiel Next PAC Foe; Gator Lose 28-16

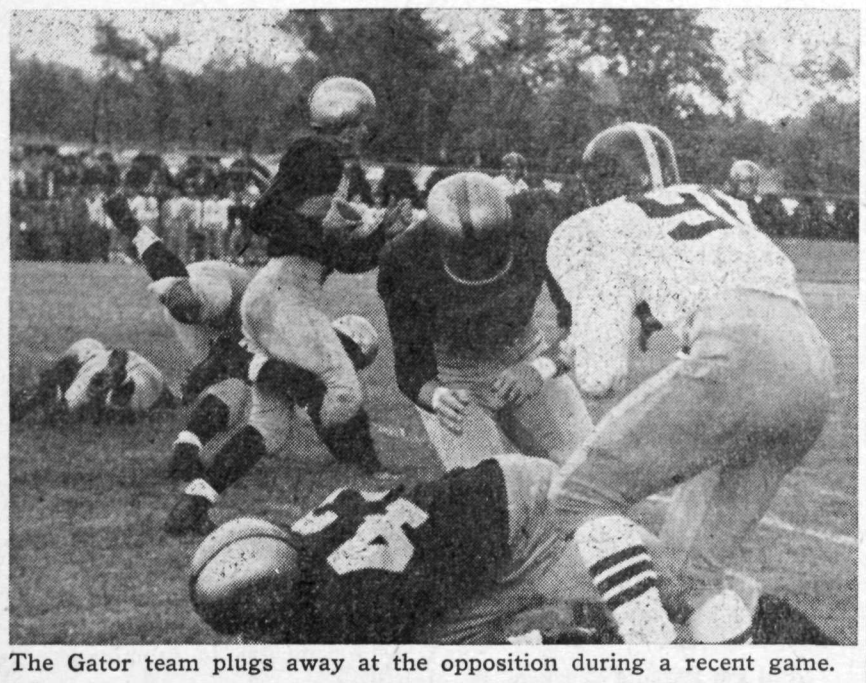

The Gator team plugs away at the opposition during a recent game.

Wolverines Are Tough Opponents; Gators Will Need All-Out Effort

by Frank Maldonado

The hope in this corner is that the Gators will forget their off day last Saturday against Grove City and prepare for an all out effort against Thiel College tomorrow afternoon at College Field. It will require an all out effort, for as veteran observers will testify, the Tomcats are a rough and ready foe who seem to delight in beating the Gators. The past three years the Tomcats have beaten the Gators by a substantial margin. The games, however, have always been bitterly fought affairs, with the visitors from nearby Greenville always paying dearly for the victories.

One man, with a superior effort, carried Thiel to victory in each of those three years. It was Joe Scafuri in 1955 who, with his powerful running, kept the balance of power on the side of coach John DiFebio's boys. In '56 it was the alert running and passing of quarterback Tom Detelich which nullified an early Gator margin on the basis of one of Jim Villa's brilliant afternoons. That was a particularly hard fought contest with an awesome display of line play by the Gators' John Carman and Thiel's Ray Semproch. Last year it was Chuck Scafuri, Joe's little brother, who kept it in the family with a thirty-yard touchdown sprint and some timely defensive play to stave off a spirited second half comeback by the Gators.

The game is always a crowd pleaser with an abundance of action and very few lulls. This year's contest should be no exception. Both the Gators and the Tomcats have defeated their one common opponent, W & J. The Tomcats, however, beat W & J by a score of 19-0, while the Gator margin was 6-0.

The feeling in this corner is that this year's Gators have the potential to tame the Tomcats, for they now have the capability to field a line which can come close to matching Thiel in heft and skill. For instance, when, in recent years, could the Gators field a line with the combined weight from end to end of Larimer, Blauch, Olderman, Dunn, Spencer, Tomazewski and Arcuri. And though the backfield is not especially big, the likes of Baker, Mann, Gould and Steiner are the type who will fight for every yard if need be, as they have twice demonstrated to home crowds.

Probable Starting Lineup

ALLEGHENY

E—Arcuri, Larimer
T—Olderban, Tomaszewski
G—Leberknight, Spencer
C—Williams
Backfield: Steiner, Gould, Mann, Baker

THIEL

E—Hutzell, Zeno
T—Smith, Robb
G—Stratiff, Smith
C—Anderson
Backfield: Pekich, Scafuri, Dean, Stone

Thiel Series

	Allegheny	Thiel
1946	7	13
1947	0	20
1948	6	0
1949	27	14
1953	6	52
1954	6	19
1955	0	31
1956	14	39
1957	9	19
Allegheny won 2		Thiel won 7

Gould Capably Fills Fullback Slot

by Ralph Macek

Gator fullback Larry Gould has been a big help to this year's Gator team. A seventeen year old freshman, Larry is playing college ball for the first time this year. He first helped to boost the Gator's scoring column when he scored his first Allegheny touchdown against Bethany two weeks ago and helped the Gators to down the Bisons 12-8. Last week Larry hit paydirt again when he scored midway through the second period of the Grove City game. He followed this six pointer by taking in a Dick Maglisceau pass for the extra two points. He has also helped this year's Gator team with his kicking ability.

Larry, whose home is in Meadville, first started his football career by playing for Meadville High School. He played for the Bulldogs all four of his high school years and did their kicking most of the time. Larry is a chemistry major and although he has not yet had time to get into any other school activities, he is planning on going out for baseball in the spring. When asked for comments on Allegheny's team, Larry replied that this year's Gator team has a great desire to win, and that this desire could easily be the force that would grab the PAC crown for Allegheny this year.

Despite the fact that last Saturday's loss evened the Blue & Gold's record at two and two, it did not effect the Gator's two win and no loss record within the Presidents' Athletic Conference. Allegheny will face Thiel tomorrow in a PAC battle, which Larry thinks the Gators, with their strong desire to stay at the top, will win.

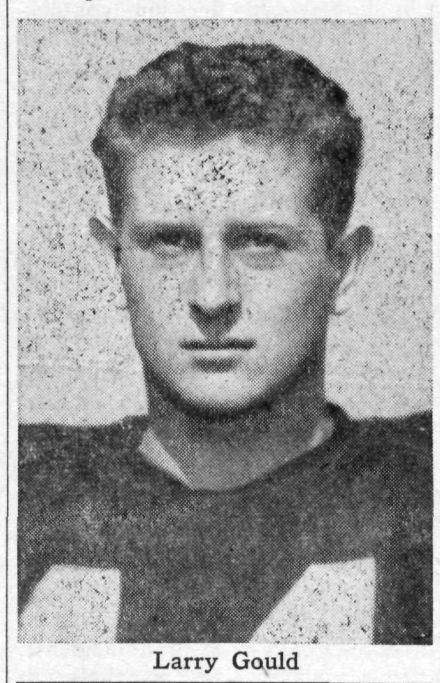

Larry Gould

First Quarter Scoring By Grovers Upsets Allegheny Victory Plans

by David A. Stitley

Last Saturday, the Allegheny College eleven was not quite up to spoiling the Grove City Homecoming. It was jarring first quarter play, during which Grove City Gave most conclusive evidence that they were "up" for this traditional game that defeated the Gators. The Wolverines scored 21 points in this quarter, a stunning blow which seemed to demoralize the Gator team at the time. However, after the scoring spree of the Wolverines ended, the Gators held their own during the rest of the first half.

It was a question of the Grove City line outcharging the Gator line and a lack of blocking for the backs that made the Gators look poor on offence in the first quarter. The Gator defence could not seem to achieve the play it had shown previously. The Grovers' first touchdown, scored by the big end Hayes, came about after the home team recovered a fumble on the Allegheny 27. This occurred in the initial minutes of the first quarter. The Grovers' second touchdown came on their first scrimmage play after their initial touchdown. It too was scored within the opening minutes of the game with Ron Plano taking the credit on a 43-yard run off right tackle. Plano was slowed several times, but spun out of the arms of three Allegheny tacklers. Plano kicked the extra points after both the touchdowns.

Gator First Threat

Trailing 14-0 Allegheny started its first threat with a drive from its own twenty to the Grove City 22 that featured a 27-yard pass play from Maglisceau to Larimer. A Maglisceau pass on first down was intercepted in the end zone, however, ending the threat.

In the second quarter, the Gators came to life after another Grover score at the end of the 1st quarter made by fullback John Isett in his plunge from the three. Ginn's goal line interception set up the first Gator score. His interception return went to the Grove City 25 and four plays later Gould scored. It seemed that the Gators were fired up for a comeback, but the fire was

(Continued on Page 5)

Last Saturday's Scores

John Carroll 25, Bethany 16
Thiel 19, Washington & Jefferson 0
Wayne State 21, Case Tech 6

* * *

Standings

	W.	L.	T.	Pct.
Allegheny	2	0	0	1.000
Wayne State	2	0	1	1.000
Western Reserve	1	0	0	1.000
John Carroll	2	1	0	.667
Case Tech	1	1	1	.500
Thiel	1	1	0	.500
Bethany	0	3	0	.000
W & J	0	3	0	.000

* * *

Games Tomorrow

Thiel at Allegheny, 2 p.m.
Case Tech at John Carroll
Wayne State at Western Reserve

* * *

Allegheny Foes — How They Fared

ROCHESTER 46, Vermont 0
THIEL 19, WASH-JEFF 0
JOHN CARROLL 28, BETHANY 16
GROVE CITY 28, Allegheny 16
Susquehanna 39, DICKINSON 14
Wayne State 21, CASE TECH 6

Pre-Law Meeting

A Pre-Law meeting under the direction of Mr. Kidd of the Political Science Department will be held on Monday, October 27, at 3:30 p.m. in Quigley 123. The Honorable F. Joseph Thomas, Attorney of Law, will address the group on the subject "Pre-Legal Education". All students interested in attending this meeting are cordially invited.

For Your Prescriptions, Drugs, and Toilet Needs
ECKERD'S
Park and Chestnut Sts.

THE HOUSE OF MUSIC
- Records
- Instruments and Accessories
- Organs and HiFi

914 Water St.
Phone 54-521

JACK'S PHARMACY
Your Rexall Drug Store
Cosmetics — Sundries — Prescriptions
Full Line Vitamins — Soda Fountain

"Largest Selection of Costume Jewelry in Town"
POSTANCE NEWS ROOM
Opposite Market House

PETERSONS ASHLAND
North & North Main Streets
Phone 34-133
— Washing —
— Lubrication —
Experienced Mechanics on Duty

Free pick up and delivery
All Garments Mothproofed
Alterations Done With Personal Care
MAURICE M. Bloom COMPANY DRY CLEANERS
Phone 24-941
893 Park Ave.

ALLEGHENY'S HEADQUARTERS
FOR CAMPUS CLOTHING
WELCOMES STUDENTS'
CHARGE ACCOUNTS
Weldon OF MEADVILLE

THE COTTAGE
For Your Dining Pleasure
Recommended by Duncan Hines
A.A.A. and Gourmet
a la Carte Luncheons
11:30 a.m. to 2:00 p.m.
Full Course Dinners
5:00 to 8:30 p.m.

It's So Easy!
Have Your Washing Expertly Done
"CLEAN AS NEW SNOW"
— Also —
DRYCLEANING and FINISH WORK
PAUL'S LAUNDROMAT
283 North Street — Across from Kroger's
Dial 22-583
Pick Up and Delivery Service

Strong Grove City And Fenn Teams Defeat Booters; 5-2, 6-3

The soccer team was hosted by Grove City last weekend, but due to inexperience at various positions and without the services of injured Mike Boyle, found themselves on the smaller end of the 5-2 final score.

The game started off rather slowly with neither team being able to hit the goal during the first half, and it looked as if one goal might decide the outcome, but soon after the halftime break, Grove City scored twice and then added two more on the last period while Allegheny managed to score only once in each of the third and fourth periods. Our goal in the third was booted in by center halfback Stevenson and Ernie Gelman, and a penalty kick scored our fourth period tally.

Aside from the mistakes made on some key plays, the Gators played very good ball, but Grove City was also a hustling team and took advantage of every break to set Allegheny back for its second loss of the season.

Host to Fenn

Tuesday afternoon before a rather large backing of soccer fans, the Gators played host to the Fenn soccer team from Cleveland.

Allegheny kicked off to Fenn. Within twenty seconds Fenn had their first goal. Midway through this period Allegheny retaliated with Gelman scoring but it seemed as if Fenn was determined to lead the way as immediately afterwards they scored their second goal. This was the closest Allegheny came, as the Fenn team scored three times in the second period to lead 5-1 at the half. The Gators fought back with two in the third period on kicks by Gelman and Walther, but didn't have the stuff to do any more as Fenn tightened up their defense and also added an insurance goal in the last period, making the final score 6-3. Mike Boyle, who started the game at forward center, reinjured his leg in the first quarter, thus making him sit out the rest of the game This necessitated a change in the lineup, with Al Moss coming in to play outside left for the remainder of the game.

Allegheny Starting Lineups

Grove City Game — Flannery, Goalie; D'Hont, Left Fullback; Macky, Right Fullback; Mathews, Left Halfback; McAteer, Right Halfback; Smith, Outside Left; Bastian, Inside Left; Vallenti, Outside Right; Walther, Inside Right; Gelman, Forward Center; Stevenson, Center Halfback.

Fenn Game—Flannery, Goalie; D'Hont, Left Fullback; Macky, Right Fullback; Mathews, Left Halfback; McAteer, Right Halfback; Smith, Outside Left; Bastian, Inside Left; Walther, Outside Right; Gelman, Inside Right; Boyle, Forward Center; Bell, Center Halfback.

Grove City Game

(Continued from Page 4)

dampened quickly when two minutes later Grove City scored again on a 59-yard run by halfback Joe Maraffi on which he cut around left end and moved down the sideline.

Third Quarter Rally

In the third quarter the Gators were able to move deep into the GC territory twice, but both drives were stopped, one on a fumble on the Grove 14 and the other when a Steiner pass was intercepted on the 10. A fourth quarter drive by the Gators saw an exchange of fumbles with the Gators' Wayne Glenn recovering on the Grover 5. Steiner completed a jump pass to Harry Larimer for the second Gator score.

The Gators controlled the second half, but could not overcome the large score piled up by the Grovers in the first quarter. The loss evened the Gators' record at 2-2 but did not effect their standing in the PAC.

* * *

Football Statistics

ALLEGHENY		GROVE CITY
13	—First Downs	6
5	—First downs by rushing	5
7	—First downs by passing	1
1	—First downs by penalties	0
124	—Yards gained rushing	334
101	—Yards gained passing	53
225	—Total yards gained	387
22	—Passes attempted	7
11	—Passes completed	2
5	—Passes intercepted	1
1	—Punts	4
48.0	—Punting average	34.3
37.3	—Kickoff average	45.6
5	—Fumbles	3
3	—Own fumbles recovered	0
20	—Yards lost penalties	50

ALLEGHENY - 16

Ends—Arcuri, Larimer, Todd
Tackles—Blauch, Tomaszewski, Shoemaker
Guards—Olderman, Spencer, Leberknight, Glenn, Greenwood
Centers—Dunn, Williams
Quarterbacks—Steiner, Maglisceau
Halfbacks—Mann, Baker, Johnston
Fullbacks—Gould, Ginn

GROVE CITY - 28

Ends—Hayes, Lindfors, Kardos
Tackles—Groetz, Casalandra
Guards—DeVia, Cross
Centers—Duessel, Pfeiffer
Quarterbacks—Thompson, George
Halfbacks—Maraffi, Piano, Williams, Smoyer, Harper
Fullbacks—Isett, LaMotta, Grenak

Score by quarters:

Allegheny	0	8	0	8	—16
Grove City	21	7	0	0	—28

ALLEGHENY SCORING

Touchdowns—Gould (13, run), Larimer (8, pass from Steiner).
2-point conversions — Gould (pass from Magliseeau), Mann (pass from Steiner).

GROVE CITY SCORING

Touchdowns—Hayes (18, pass from Thompson), Plano (43, run), Isett (3, run), Maraffi (58, run).
1-point conversions—Plano 3 (placements), George (placement).

Freshman Walther Typifies Enthusiasm Of '58 Soccer Team

by Grant Anderson

Jim Walther, although only a Freshman, has been one of the bright spots in the year's enthusiastic and capable soccer team. This tall, self-effacing lad typifies the boiling enthusiasm and confidence that the 1958 edition of the squad has shown. When pressed about Allegheny's chances this year, he said, "I think we have a very good team this year, and I think we can take the PAC title."

No doubt his contribution to a successful season will not be a small one. He has been making a very favorable impression on observers in every game so far. The very fact that he is a first-stringer in his Freshman year is amazing, but also to his credit is that he is the only member of his class to have scored a goal, doing this in the Gators 5-2 setback to Grove City.

However, Jim's skill in soccer should not be a surprise to anyone. He has shown a great aptitude for sports ever since his high school days. While attending Paul D. Schreiber High School in Port Washington, New York, he played soccer, basketball and track. He excelled in soccer, winning four letters while captain of his team, and led the squad in scoring. He also ran the 440 and 880 in track for two years, winning a letter. Sandwiched in between these sports, he also found time for one year of basketball.

Jim will not limit his talents to the soccer team. He also plans on trying for the basketball squad. But right now his interest is keenly focused on soccer. If his optimism is to be accepted as fact, Gator soccer fans are in store for some real exciting soccer. Jim, who boots from right wing or inside right, says that this year's team should take the PAC crown, since only two games remain with Conference foes, and he takes it as a matter of course that Allegheny will take these contests. He thinks that next year's team should be even better, since inexperience is one of the major faults of the 1958 team.

"But still greater years are in store for the team," states Jim. "If all the freshmen that went out for soccer this year stay with it for the next four years, we should be almost unbeatable." It is this kind of confidence and desire to win that will lead the Gators' soccer fortunes to what we hope will be a new high.

Tennis Tournament Organized To Discover Freshman Talent

by Grant Anderson

The Athletic Department announced last week that a tennis tournament was to be held for all lettermen and freshmen. This event, which started on October 17, will give Coach H. P. Way his first look at the quality of the new crop of tennis aspirants who ultimately will form a nucleus for Allegheny's most successful sport. A tournament such as this has been held every year except last season, when intramural tennis prohibited it.

"The purpose of the tournament", said Coach Way, "is to get a prospective of both the varsity players and especially the freshmen." In this way, he will be able to tell exactly what he is going to be working with when next March rolls around. The results of the competition will have no bearing on the composition of the 1959 edition of the squad. If a player did poorly in the tournament, he will still be given an equal chance of making the team next spring.

Generally players are paired off in this manner: The contestants are divided into eight brackets with two men in each. These pairs battle each other and the winners advance to the next brackets. Each bracket contains, in most cases, a letterman and a freshman. The seeded men are placed in the first, eighth, third, and fourth brackets, and the freshmen are bracketed according to the sequence in which they signed up for the event. Mike Finnerty was seeded No. 1, and George Herron, No. 2. Ted Linn who was third seeded was unable to play. Mike Tempkin got the fourth seed. In results thus far, last year's returnees have had little trouble in humbling their eager freshman foes. In the three matches reported thus far, the inexperienced newcomers have bowed out in straight sets to the tourney-wise lettermen. Finnerty beat Jim Erny, 6-0, 6-1. Tempkin advanced by getting the best of Jim Brindle, 6-0-6-0. Bill Joseph topped Grant Anderson, 6-0, 6-3. Upcoming matches will pit Loren Exley vs. Leffingwell, Rumsey vs. Moseka, Edgren vs. Adams, Roger Smith vs. Hoffecker, and Mosbacher vs. Herron.

Campus Clashes

by Bruce Herold

At the conclusion of the third week of intramural football the Phi Psis still remain unbeaten. This week the Independents moved into contention as they scored two wins. Their first win was over the SAEs' 12-8. In this game Jim George and Dave Sawhill each scored a touchdown on passes. The SAEs' scored their touchdown on a pass from Klomp to Riley. The second win was over the Delts — who have yet to win a game — 24-2. In this game Harry Blackwood scored two touchdowns. Walt Boehme scored another touchdown on a pass play. Bob Prescott scored the fourth touchdown on an intercepted pass with key blocking from Sander Romick. The Delts scored their only points on a safety.

The Phi Delts won their fourth game, smothering the Phi Gams 36-6. In this game Stubbe crossed the goal line three different times for touchdowns. Reed scored two touchdowns and Blair scored one. The Phi Gams' only score came on a pass from Stoughton to Janowsky.

The Theta Chis scored their first win of the season when they beat the Delts 18-6. The Theta Chis scored their touchdowns all on interceptions. Two passes were intercepted by Lyn Walters and one by Gil Colussy who intercepted the ball half way down the field and carried the ball across for a touchdown. The Delts touchdown was made by Joel Dyckes.

This coming week the big game will be the one pitting the Phi Psis against the Independents. Also another important game will be the one between the Phi Delts and the Delts.

This week was the start of the freshman intramural football games. There are eight teams divided into two leagues. The East league consists of teams from 2nd Main, 3rd Main, 4th Main, and Allegheny House. The West league consists of teams from 1st Prospect 2nd Prospect, 3rd Prospect, and Tarbell House. The first game was played between 1st Prospect and 2nd Prospect. This game was won by 1st Prospect 18-10. First Prospect scored one touchdown on a pass, Cocran to Lewis Exley and two more on passes from John Havemeyer. Those passes were directed to Jan Van Gorder and Joe Krosnoff who ran over the goal line for the touchdowns. Second Prospect scored three touchdowns on a run by Johnson. They also scored on two safeties. The game between 3rd Main was called off.

Intramural Football Standings

	Won	Lost
Phi Psis	3	0
Phi Delts	4	1
Independents	3	1
Sigs	3	2
Theta Chi	1	2
Chi Rho	1	2
Phi Gam	1	3
Delts	0	5

* * *

Coming Games

Friday, 24	Phi Psi — Phi Gam
	Phi Delts — Delts
Monday, 27	Phi Psi — Independents
	Chi Rhos — Theta Chis
Wed., 29	Phi Delts — Sigs
	Phi Gams — Theta Chis
Friday, 31	Phi Psi — Chi Rhos
	Phi Gams — Delts
November 3	Postponed games played

Informal Tea

An informal tea will be held this afternoon at 3:00 p.m. in the Pine Room for students from Alfred College, who are on campus to study AWS.

RODA'S
FINE SHOE REPAIR
Prompt, Reliable Service
181 Chestnut Street

COYAN & GREEN
270 Chestnut St.
Phone 21-601
Prescription Specialists
Eastman Kodak Films
and Cameras
Photoflash bulbs
Whitman's and Mary Lincoln
Candies
Theatrical Make-up

Stan's Dairy Store
Park Ave. & Baldwin
BIG FEATURES
STANBURGER
(Doubledeck Burger)
T-Bone Steaks
Home Made Pie
Chicken in the Basket
To serve and to go
Phone 38-852
8:30 a.m. to 10:00 p.m.
Closed Tuesday

Your Campus Representative
from Printz's will be **Jim Toole.** For the latest in college fashions, and questions on your wardrobe see Jim. You may call 53-021 or see Jim personally.
When Quality and Style Lead the Way
You'll Find Yourself at **PRINTZ'S**

Bring Your
Laundry Problems To Us
SPECIAL RATES TO COLLEGE STUDENTS
WE PICK UP AT SCHEDULED STOPS
AND DELIVER ANYWHERE ON CAMPUS
ROHA'S
Half-Hour Bendix Laundry
832 North Cottage Street
Behind Kroger's Store

For the best services at an economical price:
MODERN BARBER SHOP
900 Water St. Opposite Gas Office
2 — Tonsorial Artists — 2
Complete line of hair tonics, shave lotions, shampoos
Films and Developing

THE COLLEGE PIZZA VILLA
Corner Loomis and N. Main Sts.
PHONE 61-062
Where
Pizza Is Made Fresh To Order
Come In And Watch Us Make It
Atmosphere with a Continental Touch
Also Delicious Genuine
Submarine and Meatball Sandwiches!
OPEN DAILY & SUNDAY
"Where Pizza Making is An Art Not a Sideline"

Rhodes

(Continued from Page 1)

first two years at an American post-graduate school. Candidates for the 1958 selection must submit their applications to their State Secretaries on or before November 5, 1958. The applications must be endorsed by the candidate's college or university. The most promising of these applicants are interviewed by the State Committee, after their paper stating their general interests in the college and Oxford has been accepted. Two nominees are chosen for the District Committee, in which there are six states. Each committee then chooses four Rhodes Scholars from this group. The candidates are selected by December 20.

ASG

(Continued from Page 1)

ing as a pressure group on behalf of a good cause, we believe that this is something that the organization knows nothing about and therefore has no right involving itself. In the letter to be drafted, the word "immediate" was to be used in connection with integration. This was highly unfavorable to several members of the ASG. They stated that it sounded as though we would be supporting "forced integration". However, after a satisfactory explanation was given by Jim Kweder, the objection was removed and the letter had the approval of the representatives.

In the order of new business, Lou Mancuso announced that the NSA needed a Group Travel Chairman at Allegheny. The job would be to work with NSA in aranging trips for our students. Anyone interested in this position should contact Lou Mancuso.

Bridge

(Continued from Page 3)

Problem For Next Week

North
S. A K 2
H. 4 3 2
D. Q 6 5
C. Q 5 4 3

West	East
S. Q J 10 9 8	S. 7 6 5
H. 8 7	H. 6 5
D. 4 3	D. J 10 9 8 7
C. K J 10 9	C. 8 7 6

South
S. 4 3
H. A K Q J 10 9
D. A K 2
C. A 2

South declarer at 7 hearts. West leads Spade Queen.

Solution in next week's Campus.

Chamber Music

(Continued from Page 1)

inspiration for this neo-romantic work. Brahms, Quartet for Clarinet and String Quartet.

Tickets for the above programs are available at the College Union desk in Cochran Hall, Allegheny College. No charge is made for the tickets, but they are necessary for admission. Mail orders will be filled until the supply of tickets is fully used.

Letters

(Continued from Page 2)

countries, too. Might not the whole undergraduate study-abroad story be of interest to the student body? Just a suggestion.

Blair Hanson

Editor's note: The above suggestion from Miss Hanson has been considered and an article concerning the undergraduate study-abroad will be printed in the near future.

* * *

To the Editor

The dust has now quietly settled. Where the nation was nearly panicked a few short months ago we now find serenity prevailing. The Federal government is preparing to supplement the little-used student loan funds of America's colleges and universities and a trickle of Federal aid will soon patch up the sagging education system in other areas. "Ne Quid Nimis!"

The fundamental problem, of course, has been resolved, i.e., our consumer-confidence economy is no longer threatened from the educational quarter. But what substantial change has been effected in American education? It might be noted that more students are entering the sciences but, fortunately, we need not fear radical change here. Nothing is going to happen that might endanger our way of life. A few more engineers and a few less salesmen, more or less, won't hurt anything.

The results of last year's alarm might, however, have been disastrous. If a few "prophets of gloom" had had their way we might now be on the road to a complete re-structuring of American values. Education might have become an end in itself rather than an instrument of selective employment practice. imagine the wasteful consequences of producing thousands of college graduates who are intrinsically motivated toward intellectual goals rather than other-directed toward status goals. Fantastic! A total loss of employable manpower.

To the everlasting credit of the present Administration things have been worked out satisfactorily. Action has been taken without effecting change. Business as usual. The dust has now quietly settled.

Will Humphreys

Stravinsky

(Continued from Page 1)

land, Germany, Austria, Spain, Switzerland and Algeria.

Music Published

Mr. Stravinsky's "Eighteen Cadenzas for Mozart Concerti" were published not long ago in the United States. His all-time interest in composition has recently taken a more didactic turn and has found an expression in studies of piano techniques which present an entirely new approach. A set of preludes under the title "Art of Scales" has been completed for publication.

While at Allegheny College, Mr. Stravinsky will lead an informal discussion of contemporary music, including compositions by his father and himself.

The delightfully varied program which is being planned for this occasion will be announced next week.

Religion-in-Life

(Continued from page 1)

organize and plan Religion-in-Life Week. The social committee with Molly Burkholder, chairman, included Doug Mitchel, Mary Young and Jack Erickson. Kathy O'Neil, chairman, with Peter Burnham, Barbara Gartrell, Jackie Kovacevic and Sandy Wood made up the workshop committee. Discussion groups were organized by Dave McKay, chairman, Neil Abramson, Leon Grimm, Ann Jones and Rita Kopanic. Libby Taliak with her committee of June Bedell, Jo Burkett, Beth Burnside, Sue Dean, Jean Dennison, Ellen McKee, Karen Spear and Lorrie Sibbet publicized the week's events.

For the scheduled Faculty Bull Session the leaders are to be: Dean Ross, Dean McKean, Dr. Steen, Dr. Ketcham, Dr. Cavelti, Dr. Eckles, Dr. Knights, Dr. Pommer, Dr. Lindley, Dr. Merrick, Mr. Kidd, Mr. Cooper, Mr. Wagner, Mr. Day, Dr. Jay Luvaas, Dr. Vance, Miss Ludwig, Dr. Smoot, Mr. Kleeman, Dr. Muehl, Rabbi Bergman and Father Peterson.

Each student will be provided with a program of the week's activities. For the overall schedule see page 2 of this issue.

THiNKLiSH

ENGLISH: endorsement of Lucky Strike cigarettes



THINKLISH TRANSLATION: Other brands of cigarettes burn (with envy) over the matchless taste of a Lucky Strike. Lucky's taste is honest taste—the rich, full taste of fine tobacco. So any endorsement of Luckies is bound to be a *Tastimonial.* Mmm!

English: UNHIP DOG



Thinklish: SQUAREDALE

English: SCREWBALL BULLY



Thinklish: MEANIAC

English: EXTREMELY NARROW CAR

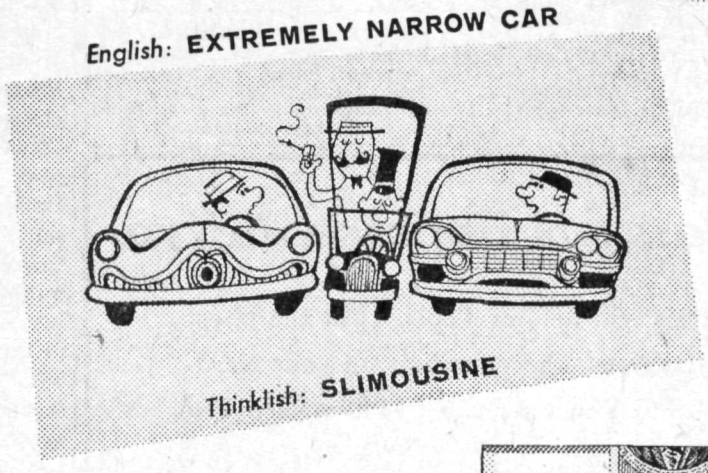

Thinklish: SLIMOUSINE

English: SICK REPTILE

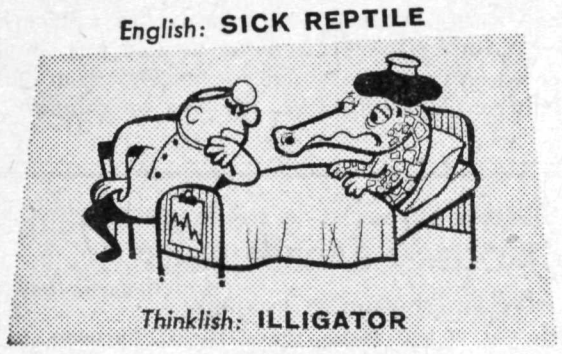

Thinklish: ILLIGATOR

English: CROWDED COLLEGE GROUNDS

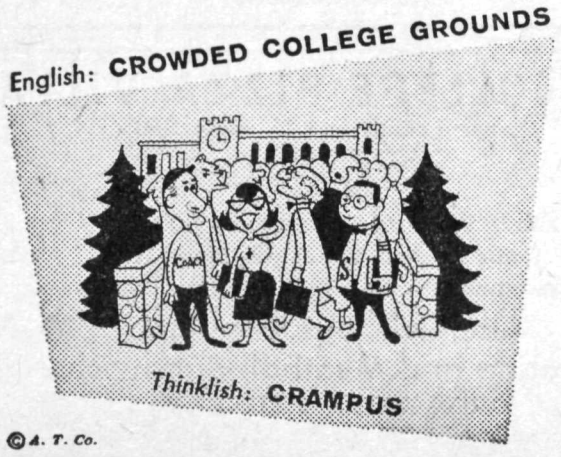

Thinklish: CRAMPUS

SPEAK THINKLISH!

Put in a good word and MAKE $25!

Here's the easiest way yet to make money! Just put two words together to form a new one. Example: slob + lobster=SLOBSTER. (English trans: shellfish with bad manners.) We'll pay $25 each for the hundreds of Thinklish words judged best—and we'll feature many in our college ads. Send *your* Thinklish words (with translations) to Lucky Strike, Box 67A, Mt. Vernon, N. Y. Enclose name, address, college or university and class.



Get the genuine article

Get the honest taste of a LUCKY STRIKE

Product of The American Tobacco Company — "Tobacco is our middle name"

©A. T. Co.

Roda & Leach
BARBER SHOP
4—Barbers—4
Over Weldon
—Upstairs—

Al's Clothes Shop
944 Water St.
Headquarters for
After Six BY RUDOFKER
Formals
Rental or Sale

Advance Cleaners
and
Shirt Laundry
Bachelor Bundles
Fluff Dried and Folded
Opposite Post Office
Chestnut Street
Meadville,

WIRT'S
Two Stores
WIRT'S PHARMACY
245 Chestnut St.
LITTLE
WIRT'S PHARMACY
816 N. Main
Prescrictions
Soda Fountain
Lunches

Magnificent Magnavox
High-Fidelity
General Electric
Radios — Clocks
Sales & Service
Bob's Home Radio
283 Chestnut St.