ALLEGHENY COLLEGE
LIBRARY

TRACK MEET HERE WITH CLARION SATURDAY

THE CAMPUS

OF ALLEGHENY COLLEGE

HIGH SCHOOL DAY TO BE HELD SATURDAY

Vol. LIII, No. 19. 22 MEADVILLE, PENNSYLVANIA May 1, 1935

Expect 300 To Attend Annual High School Day

To Hold Scholarship Tests; Witness Play and Track Meet

About 300 students are expected to attend the annual High School Day to be held Saturday, May 4. A large number of this group have already signified their intention of entering part of the day's program.

More than 2,000 high school seniors have received invitations to Saturday's program. High schools on the invitation list are:

Pittsburgh, Cleveland, Erie, Youngstown, Beaver Falls, Butler, Elyria, Elwood City, Johnstown, Meadville, New Castle, and Warren.

Students will be made familiar with the college and its departments by the day's program which will include many form of entertainment given by various college organinzations.

The entire morning will be given over to the scholarship competition which is held in the form of objective tests covering general training, intelligence and college aptitude. A first prize will be an Allegheny scholarship for $100 for four years; the second prize, $100 a year for three years the third prize, $100 a year for two years; seven prizes, $100 for the freshman year. These prizes are payable $50 each semester. These are in addition to the regular $100 high school scholarships awarded highest ranking graduates. The test will be for general training, intelligence and college aptitude. Because of the character of the tests no special preparation is needed.

At 1:30 in the Play Shop Theatre, a special program will be presented for the entertainment of the visiting students. President Tolley will extend his greetings to the guests. Following this the Allegheny Players will present "Big Hearted Herbert."

The guest will also be invited to attend the varsity track meet of Allegheny and Clarion on Montgomery Field. The Allegheny Singers will then be heard.

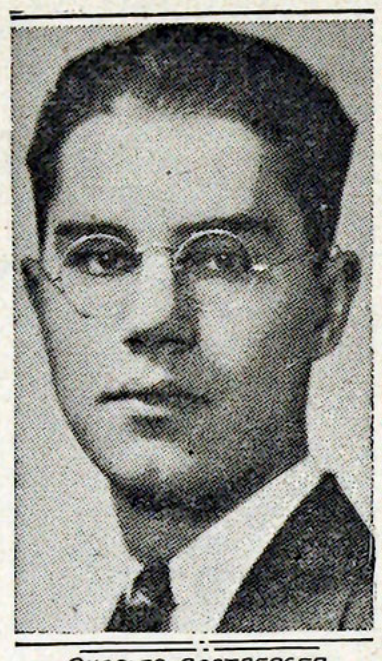

CHARLES BARTBERGER

Charles Bartberger, '35, who was awarded the signal honor of being the only undergraduate permitted to read a paper at a Washington convention.

Barrere Ensemble Program Proves to be Excellent Unit

Persistent demand for encore after encore testified to the delight which the Barrere Ensemble afforded its audience of College-Community Lecture—Concert Course patrons in Ford Chapel last Wednesday evening. The ensemble composed of Georges Barrere, flutist, Carlos Salzedo, harpist, and Horace Britt, 'cellist, appeared in a joint recital for flute, harp and 'cello.

The Erie Symphony Orchestra will present the next and final concert of this year's season, according to an announcement made at last week's concert. The orchestra will appear here on May 14, in the high school auditorium.

The members of the Barrere Ensemble revealed complete technical mastery of their respective instruments, as well as perfect coordination in their ensemble selections. The audience left the chapel convinced that they had witnessed an exhibition of an artistry rarely to be encountered. A part of the program especially well received was a group of six selections by Debussy, entitled "Children's Corner," includinng "Serenade for the Doll," "The Little Shep-Cake-Walk."

In addition to their ensemble, the members of the trio each played several solo selections.. The leader of the group, Barrere, is generally recognized as the world's greatest exponent of the flute, and his audience was much impressed by his mastery of his instrument. Mr. Barrere and Mr. Britt also played together in a duet for flute and 'cello, by Beethoven.

Salzedo is reputed to be perhaps the best master of the harp in America. He pleased the audience with several solo selections, including three compositions of his own, "Three Short Stories in Music." The titles were "Pirouetting Music Box,' "Gold-Fish" and "Skipping Rope." Salzedo also disclosed his ability on the piano as an accompaninst.

Allegheny Singers Prepare Plans for Second Concert Tour

The Allegheny Singers are preparing for their second trip of the year which will begin Sunday, May 5. The itinerary includes Willoughby, Cleveland, Warren and Youngstown in Ohio, and Pittsburgh.

The Singers' first concert will be given Sunday afternon in Willoughby, and the second that evening in the Epworth-Euclid Methodist Church, Cleveland. The next appearence in under the auspices of a women's club of Cleveland, Monday afternoon at a local high school auditorium. Tuesday they will appear in the Youngstown high schools, and in the evening journey to Warren for an engagement. In Pittsburgh Wednesday night the Singers will be heard at the Carnegie Lecture Hall. All day Thursday will be spent in various Pittsburgh high schools, completing the season's out-of-town engagements.

The Singers will give a concert at 8:15 in the Chapel. Since a limited number of seats are available, those planning to attend are urged to make reservations which are to be had free of charge to the students at Miss Cotton's office.

Sophomore Society Taps Thirteen Freshmen Women

Tapping of the Cwens, national honorary sorority for sophomore women took place Friday, April 26, in Ford Chapel.

Thirteen members of the present freshman class and one senior, Edith Searles, were selected as new members. The freshmen were Myra June Bankin, Dorothy Beiler, Mary Calvin, Valerie Fullerton, Judith Kerr, Marian Leslie, Lydia Mieczkowski, Elvira Peffer, Mary Louise Quay, Betsy Robinson, Aileen Rockenbach, Beverly Sims, and Mary Lou Waha. They were selected on the qualities of leadership, general service to the school, participation in one or more activities and scholarship average of 75 or above.

The history and significance of Cwens was discussed by Barbara Burns, president. Cwens is a Norwegian word for queen which is taken as an honorary symbol.

Initiation was held in Hulings Hall at 3 o'clock, Saturday afternoon. This was followed by a formal banquet that evening in Cochran Hall.

Phi Beta Phi Elects Robert Muir President

Election and installation of officers featured the meeting of Phi Beta Phi, honorary biological fraternity, held Tuesday evening, April 23.

The officers for the coming year are: Robert Muir, president; Margaret Klingensmith, secretary; Richard Horn, ritual officer; Nelson Rogers, sergeant-at-arms. Earl Green was the retiring president.

Presentation of Ibsen's "Ghosts" Thrills Audience

With an excellent cast interpreting one of the masterpieces of modern drama, the Allegheny Play Shop presented Henrik Ibsen's *Ghosts* last Thursday evening, April 25, before a large and appreciative audience.

This performance again was proof of the greatness of Ibsen's work. Throughout the long play, the audience was completely captured by the force of the ideas and emotions, ably interpreted by an excellent cast. Especially compelling was the final scene between Mrs. Alving, played by Helen Edmundson, and her son, Oswald, Paul Gilmore. This scene, in which the ghosts win their final victory in Oswald's turning insane and the final question is raised as to whether his mother will be able to conquer them and release Oswald from the horrible future of life-in-death, had the audience gripping their seats.

The entire cast demonstrated a remarkable acting ability. Five persons composed the cast. Helen Edmundson as Mrs. Alving, a widow, portrayed the tragic character of the play, the person in whom the battle with ghosts is waged. Oswald, her son, played by Paul Gilmore, is a pathetic character, his life ruined by the sins of his father. The remainder of the cast was composed of Donald Murray as Manders, the pastor of the parish, the embodiment of the old ideas of morality; Edward Carney as Engstrand, the two-faced diabolical old carpenter, and Regina, his beautiful daughter, played by Betty Caldwell.

The ideas of *Ghosts* are especially interesting and important. There are three sets of ghosts which walk again in Mrs. Alving's life. First, is the ghost of heredity, shown in Oswald's insanity caused by the debauchery of his father. Secondly, the recurrence of past events, in which the second generation repeats those of the former. Perhaps most important of all in the social sense, is the ghost of out-aged ideas.

These ideas have outlived their usefulness, but people like Manders still insist upon them. Mrs. Alving has freed herself by means of her free thinking. But even they have their victory in the end—will Mrs. Alving completely free herself of them and of dreaded insanity? With this question, most dramatically asked, the disturbing, outspoken treatment of the play ends.

The production staff, responsible for the smooth running of the play, was as follows: Assistant to the Director, Christine Black; Production Manager, William Tamplin; Lighting Charles Kearney; Costumes, Catherine Gardner. William Greene was business manager, with Cordelia Taft, Dale Beatty, and William MacQuown as assistants.

The Play Shop announces that a special matinee of Ghosts will be given on Wednesday, May 15, at 4 o'clock.

Interfrat Sing to Include Both Men and Women Groups

The annual inter-fraternity sing will be held on the night of May Day, May 17, with a startling innovation: This year the women of Allegheny will participate in the contest.

Each sorority and fraternity will sing two numbers, one of which is to be "Near the Vale." The Singers will also participate in the event with special numbers. Three outside judges will be selected from throughout the state in order to judge the fraternity and sorority winners.

The contest will be held on the Bentley steps as usual. Stands will be erected this year for the audience.

The committee in charge includes Everett Hendricks, Joe Serene, Al VanAndel, Ruth Meyers, Dorothea Ely, Ruth Crawford, Annabelle Broomall, Winifred Strick and Julia Ferguson.

Three consecutive wins are required to gain permanent possession of the cup. Phi Delta Theta has been winner of the contest for the past two years.

Track Season Opens Here With Clarion as Opponent



ANNABELLE BROOMALL

Annabelle Broomall, '36, who begins her work this month as President of the Associated Women Students of Allegheny College.

'Gators to Face Tough Opponents Here on Saturday

Allegheny's varsity track team will launch its 1935 season Saturday afternoon at Montgomery Field when they engage in a dual meet with Clarion State Teachers.

The 'Gator thin-clads are going through the final paces this week in priming for the opening meet of a hard four-meet schedule.

In stacking up against the Teachers, the 'Gators will be opposing a group of tracksters that will be striving to reverse a decision scored against them last year here. The Blue and Gold overwhelmingly trounced the Teachers last year, but the situation facing them this Saturday is an entirely different one. The Clarion aggregation is composed of a veteran outfit that is at the present time appearing stronger in several events than 'Gators seem to be. The 'Gators will be striving to replace the loss of men through graduation from last year's successful outfit.

The lineup of men appearing in the various events has not been definitely arranged. Definite choice will be made Friday after Coaches Way and Daniels have carefully considered the results of the Intramural track tourney held Monday and Tuesday, and the calibre of the work done this week in practice. Thus far, it seems probable that the following men will represent the 'Gators in the meet.

220 yd. dash—L. Wolfe.

440 yd. dash—L. Wolfe, O. Hawkins.

880 yd. run—W. Wilson, R. Duncan, R. Ralston.

1 mile run—W. Wilson, R. Beiler.

High Jump—W. Shetterly, R. Shafer, D. Murray.

Broad Jump—R. Ober.

Pole Vault—T. Clarke, Joe Serene.

Discus Throw—Cousin, W. Hershelman.

Javelin Throw—W. Becker.

Other events that will be held are the two mile run, shot put, 100 yd. dash. Entries will be selected for these events, and further entries will be made for the other events.

There will be no hurdle races and no hammer throw. Twelve events in all will be held. The meet will start at 2 o'clock, with a few of the field events being the first to be held.

Captain Les Wolfe and Bill Wilson will be out to maintain their records in their respective events. Wilson was undefeated last year in the half mile and mile runs throughout the three-meet schedule. Wolfe maintained a spotless record in the 220 and 440 yard dashes until the last meet, when he was forced to take his first second place of the year in the 440. They will be supported by several other lettermen and a new group of promising material in trying to upset Clarion again.

The order in which the track events will be run off is as follows:

1—Mile run.
2—440-Yard dash.
3—100-Yard dash.
4—880-Yard dash..
5—220-Yard dash.
6—Two-mile run.

Kappa Phi Kappa Elects Darling as President for '36

Election of officers featured the meeting of Kappa Phi Kappa, national honorary educational fraternity, held at the Phi Delta Theta house last Wednesday evening.

Officers for the next academic year were elected as follows: Dr. F. G. Henke, faculty advisor; Richard Darling, '36, president; George Musik, '36, vice-president; William Osborne, '36, secretary; Dr. G. E. Buckingham, treasurer; Stanley Clark, '36, assistant treasurer.

An initiation ceremony was also held, at which time Orin Hawkins, '36, was initiated into the fraternity.

The date for the annual commencement Day Breakfast was set for June 9. A committee was chosen to arrange for the awarding of a $25 scholarship at that time to a member of the fraternity whose scholarship and character are outstanding. Dr. Buckingham, Dr. Henke, and John Bittler will act as the choosing committee.

The members of Kappa Phi Kappa will attend the Kappa Delta Epsilon reception.

Women's Honorary Sorority to Hold Convention Here

The first national convention of Kappa Delta Epsilon, national women's honorary educational fraternity will be held at Allegheny College on Friday and Saturday, May 3 and 4.

It is a signal honor that Allegheny has been selected to be the host for the first convention. The fraternity has been organized for only three years, and the Allegheny chapter has had a great deal to do with the progress of the group.

Clarissa Duff, president of the local chapter will preside at the first meeting of the national convention.

Delegates from six other chapters will be present. Temple, Illinois State, Birmingham-Southern, Cornell and Emory will be represented at the convention.

The program for the two days is as follows:

Friday—Chapel: Miss Orr, national president. Speaker.

Friday evening—Reception, Cochran Hall.

Saturday—Playshop, Singers. Track meet.

Saturday evening—Banquet, Kepler Hotel.

The delegates will arrive Thursday and will return to their respective schools on Sunday.

Add this to your list of similies: As downcast as the man who spent a whole year ridding himself of B. O. and then found that people didn't like him anyway.

Three Freshmen Gain Finals in Oratorical

Three freshmen will compete in the finals of the Philo-Franklin Oratorical Contest to be held at the regular chapel session on Friday, May 10. They are Seymour Smith, Sam Ziskind and James Vaughn.

Smith will speak on "Nationalism," Ziskind on "Dictatorships," and Vaughan on "The Machine Age."

These three men were selected at the preliminary contest held last Thursday. Other contestants were Henry Reilley and Ray Shafer. The judges last Thursday were Professor Anderson, Mr. Paul Cares, and Edward Stainbrook.

Prizes for the contest are fifteen and ten dollars for the winner and runner-up respectively.

. . The Campus . .

OF ALLEGHENY COLLEGE

ESTABLISHED 1876

Entered as second-class matter, October 30, 1904, at the Postoffice at Meadville, Penna., under the Act of March 3, 1879.

SUBSCRIPTIONS, $1.50 A YEAR SINGLE COPIES 5c

Editor-in-Chief . . . . . Orin R. Hawkins
Assistant Editor . . . . . Herbert Nye

EDITORIAL BOARD

Make-Up Editor ..... Richard Darling
Women's Editor ..... Clarissa Duff
Assistant Women's Editor ..... Sally McBain
News Editor ..... David Taylor
Sports Editor ..... Dake Gull
Society Editor ..... Betty Elliott
Exchange Editor ..... Myrtle Sanzenbacher

DEPARTMENTS

News ..... Charles Miller, Walter Jacobson, George Kish, Frank Bailey
Women's News ..... Nancy Forster
Features ..... Sam Ziskind
Sports ..... Robert Lyons

REPORTERS

Myra June Bankin, Marian Leslie, Virginia Moore, Marian McCardell, Maryon Tait, Jack Spitler, Richard Cooper, Helen Bennett, John Sampson, William Becker, Catharine Gardner, Virginia Maltby, Virginia Derr, William MacQuown, Thomas Else, Aileen Rockenbach, Jean Stewart, Judith Kerr, Elvira Peffer

BUSINESS STAFF

Business Manager ..... John P. Gilmore
Local Advertising Manager ..... William S. Hyde
National Advertising Manager ..... Robert D. Muir
Circulation Manager ..... Alex Weible

BUSINESS ASSISTANTS

Rex Malmquist, Thomas McCleary, George Thornton

It is revealed that the first national convention of Kappa Delta Epsilon, national women's honorary educational fraternity, will be held at Allegheny this week-end. This fact brings to light the excellent record accomplished by this group in their short three years existance. In that time they have gained outstanding recognition in the national standing of the group. Sincere congratulations are due to the members, a large share especially to Miss Mina French, former alumni secretary, who is at present a national officer of the group.

The 1935 track product of Coach Way and Coach Daniel's efforts is to make its first appearance this Saturday. Though hard hit by graduation losses from last year's squad, these two men have rounded a group of men into a promising squad that gives every evidence of producing a record of credit to Allegheny.

The holding of the annual High School Day this Saturday will give Alleghenians one of their best opportunities of proving of service to their school.

The students are urged to do all in their power to present an attractive picture of the institution to the visitors by being as helpful as possible. Whenever information can be given, it is hoped that the students will present all desired knowledge in a manner that will clearly reflect the qualities of an institution like Allegheny.

Students are especially urged to help out with the visitors from their home towns.

District Meeting of Library Group Announced for May 8

There will be a district meeting of the libraries of Northwestern Pennsylvania at Allegheny College on Wednesday, May 8. The program for the day has been arranged as follows:

MORNING SESSION

10:00 E. S. T., Welcome—Miss Edith Rowley. Round Table—Miss Evelyn L. Matthews, presiding. Library Projects under the S. E. R. B.—Miss Betty Ritts, Miss Adelaide Courtney, Miss Ruth Dwyer, director of project work.

11:15: Youth and the Library—Miss Gracia Butcher, presiding. 1. Book Review, Miss Yvette Kalfayan. 2. Book Review, Theodore W. Beiler.

12:00 to 12:45—Tour of the Campus and Buildings. 1:00—Luncheon at Cochran Hall.

AFTERNOON SESSION

2:00: Address—Research at the Huntington Library, Dr. John Richie Schultz. Talk—The Reis Library Survey, Miss Thelma Karlen. Address—The Library's Contribution to Education, Pres. William P. Tolley.

4:00—Tea.

Early Years of Allegheny Discussed on Founders' Day

The growth of a small school near French Creek to a flourishing college of more than 600 students was related by President Wm. P. Tolley in a Founders' Day address, April 24, in Ford Memorial Chapel.

In the address, Pres. Tolley passed on to the students much of the information about Timothy Alden which he had obtained from the newly acquired collection of letters secured from Miss Mary Bakewell, of California, direct descendant of the Presbyterian minister who was Allegheny College's first president. These letters, with those given the College by John H. Scheide, of Titusville, and Mr. and Mrs. Paul Sturtevant, of New York City, make possible a complete understanding of Timothy Alden's life and work.

Ohio alumni of Allegheny College celebrated Founders' Day with a banquet at Warren, Wednesday night, at which Dean of Men J. R. Schultz was principal speaker. Nearly one hundred Alleghenians attended the dinner, among whom were Raymond A. Cox, president of the college alumni association, and Joseph M. Harre, alumni secretary.

High heels, according to Christopher Morley, were invented by a woman who had been kissed on the forehead.

Cash FOR YOUR OLD TEXTBOOKS

Turn your old textbooks into read, money or exchange them for current books or translations. Write, stating title, author and copyright date of the books you want to sell.

The Zavelle Company

1330 West Montgomery Avenue

Philadelphia, Pa.

OFFICIAL ANNOUNCEMENTS

SOCIAL CALENDAR

THURSDAY, MAY 2.
German Club Picnic.
Singer's Concert.
Senior Banquet.
FRIDAY, MAY 3.
Kappa Delta Epsilon Convention.
SATURDAY, MAY 4.
Track Meet, Clarion, here.
Tennis, Youngstown, here.
Kappa Delta Epsilon Convention.
High Schol Day.
Alpha Chi Rho Spring Party.
Phi Gamma Delta Spring Party.
MONDAY, MAY 6.
Chapel—Concert Trio.
WEDNESDAY, MAY 8.
Chapel—Dr, Olson, Cleveland.

There will be a meeting of the Campus staff Friday afternon in Ruter Hall.

"Los Caimanes" will hold a meeting this evening at 7:30. Women will get in touch with Jane Stoner for information.

The Round Table will meet in the Gold Room, Hulings Hall, on the evening at 8 o'clock. Miss Annabelle Broomall will discuss "Women's Rights."

There will be a meeting of Omicron Delta Kappa next Wednesday evening, May 15, at 6:30 o'clock at the home of Professor and Mrs. Henke, 643 William St. A buffet supper will be served.

Letters to the Editor

April 28, 1935.

Dear Editor:

Several people have inquired why I am not writing to your paper any more. There are a couple of reasons.

The first is the reaction from that last letter. After I take the girls' part in the food question they figure they should express their appreciation. So what do they do? They ask me over to dinner at Hulings Friday night.

Secondly, I am too tired to write letters. I live in Caflisch now and after I get through one of the 1938 versions of the bull session, I am fagged as old man Dionne on the morninng after.

A columnist is never at his best until he reaches his peek.—Is this the keyhole to success?

Claim Your Gift Today



from Helena Rubinstein

The world's foremost beauty scientist has authorized us to present to you a gift of her amazing new Herbal Cleansing Cream (1.50 size) with each purchase of her famous Youthifying Tissue Cream (2.00 size).

Discriminating women everywhere are making the most of this great opportunity! . . . Let HERBAL CLEANSING CREAM with its rich vitamins and rare herbal juices bring radiance—a new bloom of beauty to your skin! . . . See how quickly YOUTHIFYING TISSUE CREAM banishes dryness, lines, wrinkles, crepey throat, roughened hands, elbows and lips.

Together these two remarkable creams form a scientifically balanced beauty treatment . . . Come claim your beauty gift today! . . . There's a time limit to this unusual offer!

Park Cut Rate Store

Cor. Park Ave. and Chestnut St.

Preliminary Examination Schedule

9:00 A.M.	2:00 P.M.
May 27	
Sophomore Comprehensives	Sophomore Comprehensives
May 28	
Sophomore Comprehensives	Sophomore Comprehensives
May 29	
Biology 12	Biology 4
Chemistry 1A	Dramatics 6
Education 3	German 5
English 12	History 7
English 16	
French 9	
Mathematics 3	
Mathematics 4	
Psychology 7	
Sociology 4	
Speech 1 (A,B,C)	
May 31	
Art Appreciation 2	Education 4
Biology 5	Education 9
Dramatics 5	Greek 1
French 7	Greek 2
Music 5	
Physics 6	
Natural Science	
Sociology 1	
June 1	
German 1	Dramatics 2
German 2	Economics 5
German 3	History 4
June 3	
French 1A	Biology 1
French 1B	French 8
French 2A	Geology 1
French 2B	History 3
French 3A	Religion 6
French 3B	
June 4	
Chemistry 3	Chemistry 9
English 1	Geology 6
English 1A	English 5
English 4	Psychology 3
Music 3	Religion 8
Music 6	
June 5	
Economics 4	Chemistry 1
Spanish 1	Chemistry 7
Spanish 2	Dramatics 3
Spanish 3	English 8
	History 2
	Mathematics 5
	Music 7
	Psychology 2
June 6	
English 17	Biology 2
Mathematics 1	English 2
Mathematics 1A	Hygiene
Mathematics 2	Philosophy 4
Mathematics 7	Physics 2
	Religion 2
June 7	
Art Appreciation 3	Economics 6
Biology 7	Education 8
Biology 9	English 13
Economics 2B	French 5
French 6	Latin B
History 1	Latin 1
Speech 3	Latin 2
	Physics 1
June 8	
Biology 11	
Latin 6	
Speech 2	

Conflicts should be reported at once to Registrar's Office. Students are asked to watch for changes which will be made in the **final** schedule, May 15. Seniors who have examinations scheduled after June 3 please report to Miss Cotton.

Third, writing letters doesn't get anyone anywhere. It's as ridiculous as Stainbrook singing "I'm lost for words."

Julius..

Dear Editor:

I have chosen this means of bringing forth a matter which has been discussed recently and criticized heavily about the campus in private circles, but hasn't been brought before the student body at large. I believe I voice the opinions of many, and sincerely hope that this may prove to be criticism of a constructive nature. If nothing can be done now in way of a remedy due to the brevity of the remainder of the school year, I hope it will furnish food for thought in the future.

To bring the issue clearly to the point I'll first give a vivid illustration. On the Sunday before vacation the Allegheny College Orchestra was one of the groups of this institution to participate in a program held in a local church.. This is approximately the situation which confronted one in that audience at that particular occasion—there appeared in the personnel of the orchestra only about six or eight members who were actually registered at Allegheny. The group included two or three very talented chaps in the early teen age, several musically ambitious young folks at high school age and a couple rather elderly gentlemen.

To the ordinary onlooker this proved to be nothing more than a fine display of musical talent or a desire and willingness of those in this vicinity to lend their talents for supposedly the improvement of this orchestra. But to the keen observer, interested in the preservation of Allegheny's high standards, this episode was overwhelming. The orchestra appeared as described, yet the heading on tthe program was "*Allegheny College Orchestra.*" My point is just this—should an organization appear under the name of the college and have this college be represented by each of those members when they are not Alleghennians? *Most decidedly not.* It wouldn't be tolerated in any other organization on the hill and it should be frowned on just as much in this case. Would the Athletic Department think of having a local athletic star come in and help us out in some very difficult football schedule? No! Ethical rules prevent that. Nor would we consider hiring vocalists from the conservatory to help in the Singers' programs. Yet this same action, so avoided in other organizations is complacently accepted in the orchestra and apparently nothing will be done about it.

The fact arises from this situation that it is essential to have these "imports." They supply a certain definite lack in the orchestra. But why is there this existing lack? Do those very few now in the orchestra constitute the whole of the instrumental ability in Allegheny. There is undoubtedly much hidden talent on the campus that needs only to be discovered. But why is it necessary to search for this talent. Why is it not volunteered. One reason is because not enough prominence is given to the orchestra. Another is that its members find that practices are held at very inconvenient times. The Orchestra does not have the prestige due an organization of the school. Its rewards are such that it offers little enticement to new members. This situation cannot be remedied by the organization itself but by the support given by all on the campus. If more enthusiasm were shown for the activities undertaken by the orchestra it would act as a great enncouragement. In other words if we Alleghenians would back our organizations, support the activities, and show some good loyal school spirit the organizations and the institution would reap benefits unbounded. I wonder, is there the initiative on the hill?

CAMPUS CLIPPINGS

Some more definitions a la nertz:—

Spring Fever—That feeling we have been blaming on a cold all winter.

Historical novel—Like a bustle is a fictitious tale based on a stern reality.

Heredity—What every man believes in until his son flunks out at college.

Choker—What ought to be on the back seat driver.

Absinthe—Non appearance in classes.

Pugnose—Plural of Latin "pugno," meaning "to fight."

A senior at a college in Nebraska dislocated two vertebrae when he yawned while preparing for an early morning class.

At Harvard a protest against the food served was started, they claimed: The cream was sour; the butter, rancid; the haddock, wormy; the eggs, bad; the toast, cold; the vegetables, wet; the stew meat, gristly; the chicken, hacked instead of carved. Would you like to add something?

Carnegie Institute of Technology reports it has been playing four other colleges in chess since last November by postcard and to date but five moves have been made.

Other places suffer with chapel also, we quote:
"Were you in chapel this morning?"
"Why, do my clothes look like they have been slept in?"

This may be old, but it's still good:
A lecture, it is said, is the process by which the notes of a professor become the notes of a student without passing through the brain of either.

Add this to your list of definitions:
Collegiatism—Putting three nickels into a marble machine; being elated when you win a dime.

It's no stopping these chemistry professors. Recently one at the University of Maryland asked one of his students to name a certain chemical in a solution. The student replied that he didn't exactly know but it was right on the end of his tongue.
"Don't swallow it," retorted the professor, "It's arsenic."

VICTOR THEATRE

NOW SHOWING
Claudet Colbert
in Her Newest Picture
"PRIVATE WORLDS"

Coming, Sunday, May 5
Sponsored by the Meadville Volunteer Firemen
"THE NIGHT ALARM"

Academy THEATRE

SHOWS —— 2—7—9 —— SHOWS

Thurs., Fri. and Sat.
Lionel Barrymore
Bela Lugosi
in
MARK OF THE VAMPIRE

—Starts Sunday—
Robert Young
Evelyn Veneble
in
"VAGABOND LADY"

Hangovers

Sincere congratulations go to the new Cwens, outstanding girls in the new class, and also to the sorority who was fortunate enough to get so many "tapees." . . . . a very fine gesture on the part of the Cwens to offer honors to Edith Searles, it was probably the first thing that has ever met the approval of the entire school. . . . the height of something or other was exhibited the other evening after the presentation of "Ghosts," when it was learned that many members of the audience was not aware that the young ladies' dress was caught and ripping . . . . The Playshop should be complimented on its selection of the play for production. . . . . Rumor has it that the ancient custom of freshmen "dinks" may be revived next year—a dying Senate intends to use this as a bit of tonic needed for recovery . . . .

THE PARK THEATRE

Mat. 10 & 25c. Eve 10-25-35 & 40c

4 BIG DAYS 4
Starting Today
Paul Muni
in
"BLACK FURY"

—Next Sunday—
James Cagney
in
"THE G MEN"

When you come back next FALL

Take advantage of the "COLLEGE SPECIAL"

ROUND TRIP FARES REDUCED 1/3

These special school and college rail tickets, with their liberal extended return limits, are immensely popular with and a great saving to students and teachers. When you're ready to come back next Fall, buy one and save a third of the regular two-way fare.

When Christmas Holidays come, you can use the return coupon to travel home again.

The ticket agent in your own town, or any railroad passenger representative can give you full details regarding return limits, stop-over privileges, prices, etc.

ASSOCIATED EASTERN RAILROADS

SOCIETY

Sigma Alpha Epsilon

Among the radio parties of the week-end was that held by Sigma Alpha Epsilon on Saturday evening. About twenty couples were entertained from eight until eleven. The party was chaperoned by Miss Agnes Painter.

Phi Delta Theta

Phi Delta Theta fraternity held a radio party Saturday night from 8 until 12, which was attended by about twenty couples. The party was chaperooned by Dr. and Mrs. Scott Hall. Refreshments were served.

Cwen Banquet

Thirty-five women were entertained at the "Feast of the Cwens" held Saturday evening, April 27, in Cochran Hall.

This formal dinner regularly follows the annual initiation ceremonies of the Cwens, honorary sophomore women's sorority.

Miss Ruth Staples, '32, national president of the society, was the speaker of the evening.

Beta Kappa

Beta Kappa held a radio party Saturday evening for about fifteen couples. Dr. and Mrs. Buckingham were chaperones.

National Officer Visits

Miss Ruth Campbell, Province Province President of Alpha Chi Omega, made a brief visit with Delta chapter on Saturday afternoon, April 27.

In view of the official attitude toward fraternity initiations consisting of anything more than "wrist slapping," this resurrection of "dinks" might not be a bad idea. It has always seemed that a little freshman hazing was a good thing if kept within bounds, and such action might temper with good effect the tendency towards making the school an intellectual factory in a social whirlpool.

Dr. Church's organ recital brought forth considerable applause, but none so heartfelt as furnished by one Miss who couldn't even wait for the conclusion of the piece. . . . . Someone should give the nite-watchman a burned-out bulb for his flashlight, especially for touring the campus adjacent to Arter Hall. Sunday evening he proved to be quite discouraging to several in that vicinity. Why this flashing is a necessary part of campus activity has never been quite clear. . . . . One should always pay attention to time, especially when dating in "No Man's Land," as there are no telephones by which an eleven o'clock permission may be changed to a twelve. And 16 minutes late is, to say the least, quite liberal. But then even superlative men slip up occasionally. "Yes, but why all the dating in the cemetery?" "Didn't you know dead men tell no tales." . . . . We hear that Doc Lee ejected another frosh victim from his survey course. We've wondered for some time how a professor teaching scientific behaviourism could dismiss a student for inattention, as her "actions are merely the result of applied forces," and the control factor is a negligible one. But, —out they go. . . . . Just a tip! Do your next fall chaperone shopping early. They're going to be in great demand. . . . . Some things that would be interesting, but will never happen: Dr. Henke out riding in his automobile *in the rain*. (2) "Vanity Fair" and "Esquire" in the library. (3) a certain freshman couple within calling distance of the hall at closing time. (4) Glen Gray providing music for May Day. (5) The Allegheny Singers rendering "Rhythm Is Our Business."

Intramural Trackmen Vie For Fraternity Title

Unfavorable Weather Prevents Records from Falling

On a wet and soggy track, fraternity representatives splashed through the mud and rain, striving to gain points enough to win the coveted Intermural plaque for their respective groups.

Four final events were completed Monday, the first day of competition, with honors being evenly divided between three fraternities. Trial heats were run off in the other events, the finals of which were to be completed Tuesday. Phi Gamma Delta, Alpha Chi Rho, Independents, and Phi Kappa Psi jumped off to a flying start, placing winners in the mile, 440, shot put, and high jump events in which finals were completed.

In the mile run Ross Beiler topped a large field of entrants by crossing the line ahead of Solon Stone. In the 440 yd. dash Orin Hawkins breasted the tape in a spurt finish ahead of Bob Ralston. The high jump honors resulted in a tie between Morrell and Lynn, and Bob Petriquin took the shot put event from Cobb Diaz who finally placed second.

The results of the finals and the trials of Monday competition are as follows. Tuesday's results were not available before "*the Campus*" went to press.

Finals

440 yd. dash: Won by O. Hawkins, Alpha Chi Rho; second, R. Ralston, Phi Gamma Delta; third, T. Hawkins, Phi Delta Theta. Time 56:5 seconds.

Mile run: Won by R. Beiler, Phi Gamma Delta; second, S. Stone, Phi Kappa Psi; third, J. Kemp, Phi Delta Theta; fourth, P. Colisimo, Independents. Time 5 minutes, 6 seconds.

High jump: Morrell, Independents and J. Lynn, Phi Gamma Delta, tied for first; Shafer, Phi Kappa Psi, third; Wolford, Independents, fourth. Height, 5 feet, 4 inches.

Shot put: Won by Petrequin, Phi Gamma Delta; second, Diaz, Phi Gamma Delta; third, J. Cousins, Independents; fourth, S. Cousin, Independent. Distance, 31 feet, 101 inches.

Trials.

100 Yard Dash—
Heat 1—Won by Henniger, Phi Psi. Time, 11 seconds.
Heat 2—Won by Robinson, Chi Rho. Time, 10.6 seconds.
Heat 3—Won by Vosburg, Sigs. Time 11.2 seconds.
Heat 4—Won by Bantley, Sigs. Time, 11.3 seconds.

220 Yard Dash—
Heat 1—Won by Petriquin, Phi Gam, by default.
Heat 2—Won by Robinson, Chi Rho. Time 24.8 seconds.
Heat 3—Won by Vosburg, Sig. Time 25.8 seconds.
Heat 4—Won by Bantley, Sig. Time, 26.1 seconds.

120 Yard Low Hurdles—
Heat 1—Won by Grow, Phi Psi. Time, 15 seconds.
Heat 2—Won by Deane, Phi Gam. Time 14.8 seconds.
Heat 3—Won by T. Clark, Sig. Time, 15 seconds.

Art Collections to Remain on Exhibit in College Library

Allegheny is fortunate in securing the loan of an excellent collection of art works in water color, lithograph, and crayon and charcoal, which were done by artists enrolled under the Public Works of Art Project.

The exhibit consists of thirty-four individual works, and was collected by the American Federation of Art, which has a chapter in the Fine Arts Department here at Allegheny. The ten artists represented in the group did their work in different parts of the country, six of them having worked in Key West, two in New York City, one in Dubuque, Iowa, and one in Central City, Colorado.

Whereas the subject matter of the works consists entirely of every-day American scenes, the exhibition contains a surprising amount of variety in treatment and technique. An interesting example of this diversity is found in the works of the two New York artists, Bernardine Custer and Pierre Trapier. The former, in her five water color paintings collectively called "Disappearing New York," depicts the old and rapidly vanishing New York of red brick and clapboards. On tthe other hand, the five crayon drawings of Pierre Trapier called "Modern New York," portray the new New York of skyscrapers and bridges in a bright and solid technique suggestive of the spirit and monumental quality of these modern feats of engineerinng.

As would be expected, the southern negro occupies an important position in the work of the Key West artists. Five water color paintings, three by Richard Jannsen and two by Peter Rotier, give us momentary glimpses into negro life, while Alfred D. Crimi, in a large crayon drawing called "Dock Hand," undertakes a study of the negro himself.

A contrasting phase of southern life is shown in the works of Avery Johnson, in which is seen the merging of the white man's civilization with the tropical splendor of the Keys. The other two Key West artists, Adrian Dornbush and Stanley Wood, likewise take up various southernn scenes.

The five lithographs in the collection are the work of Lester Varian, of Central City, Colorado. For his subjects he has chosen various scenes in and around Central City. Similarly, the five charcoal and crayon drawings by Kate K. Van Duzes are taken from life in Dubuque, Iowa, although they might just as well have been taken from scenes around Meadville.

This group of works has attracted much attention in places where it has already been exhibitedd. It will remain on exhibition in the Reis Library until May 8 or 9.

BaBrtberger Honored by American Physical Society

Charles Bartberger, '35, was the first undergraduate to read a paper before the annual meeting of the American Physical Society held in Washington, D. C., April 23, 24, and 25. The subject of the paper was "Calculation of the "Atomic Energy Levels in the Rare Gases."

Dr. C. W. Ufford, head of the Physics Department, attended the meeting with Bartberger.

Recently Bartberger learned that he was awarded a Harvard Fellowship in science for next year.

A student at the University of Southern California recently made the following statement: "If brass ever becomes the popular mineral for making ornaments, I know a number of sorority girls who will be 100 per cent decorative.

Attendance at morning chapel for students at Harvard averaged 63 daily during the past year.

THE UNIVERSITY OF BUFFALO
School of Dentistry

A three year course of instruction, quarter plan. The dental and medical divisions are closely affiliated. Dental students have two years of basic medical study under the direction and supervision of the medical faculty. Clinical practice of dentistry, in all its varied aspects, is supervised by the dental division and is connected with the clinics of several hospitals. These combined institutions offer an unusually helpful experience in clinical observation, diagnosis, and treatment of dental conditions. The next regular session will open July 1st, 1935.

For further information address
School of Dentistry, 25 Goodrich St., Buffalo, N. Y.

THE SPRING WEATHER
Is a Conducive Factor
To Continue
Meeting at
JIM'S

HARRY W. HARR
Distinctive
Custom Tailoring
Flood Bldg. Chestnut St.

Senior Superlative Results

With over 300 ballots being cast, eighteen seniors were voted places in the annual senior superlative contest, sponsored by *The Campus*.

Handsomest Man
Willard Berger 52
Milton Maloney 48
Dawson Weber 41
William Glass 39

Most Beautiful Woman
Kity Roos 73
Sally McBain 58
Dorothy Demmler 57

Most Popular Man
Joe Serene 50
Duffy Weber 48
J. Corcoran 44
Dick Smith 32
Will Berger 22

Most Popular Woman
Kitty Roos 57
Jane Dasher 44
Kate Miller 36
Edith Searles 20

Man Most Likely to Succeed
Dick Smith 86
Earl Green 66
John Corcoran 52
Bill Kennedy 47

Woman Most Likely to Succeed
Ada Sherwin 78
Edith Searles 59
Jane Dasher 38
Clarissa Duff 34

Most Intelligent Man
John Corcoran 112
Dick Smith 109
Earl Green 89

Most Intelligent Woman
Olive Forman 56
Edith Searles 48
Ada Sherwin 35
Mary Margaret Wells 25

Best Dressed Man
Bill Glass 44
Warren Keck 34
Tom Hawkins 30

Best Dressed Woman
Kitty Roos 57
Jane Dasher 32
Virginia Lindsay 28

Most Collegiate Man
W. Peterson 66
J. DuMars 43
E. Jones 43
W. Tamplin 32

Most Collegiate Woman
G. Patterson 26
L. Richards 26
Jane Dasher 19

Best All-Around Athlete (Man)
J. Lubic 129
W. Berger 99
D. Weber 73

Best Woman Athlete
K. Miller 63
E. Searles 52
Sally Young 43

Done Most for Alma Mater (Man)
E. Green 80
R. Smith 62
J. Corcoran 57

Done Most for Alma Mater (Woman)
E. Searles 129
A. Sherwin 49
L. Reynders 40

Wittiest Man
W. Tamplin 44
W. Peterson 38
J. Bittler 27

Wittiest Woman
S. Davis 37
D. Demmler 25
M. Gleckler 23

Best Dancer (Man)
T. Hawkins 126
M. Maloney 60
W. Keck 32
J. Serene 26

Best Dancer (Woman)
M. Sanzenbacher 85
K. Miller 78
K. Roos 67

Most Popular



JOE SERENE

Handsomest



C. WILLARD BERGER

Most Beautiful, Most Popular and Best Dressed



Kathryn Roos

Likely to Succeed

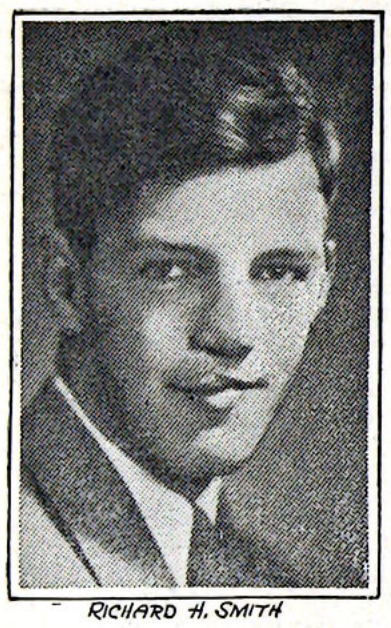

RICHARD H. SMITH



ADA SHERWIN

Best Dancers

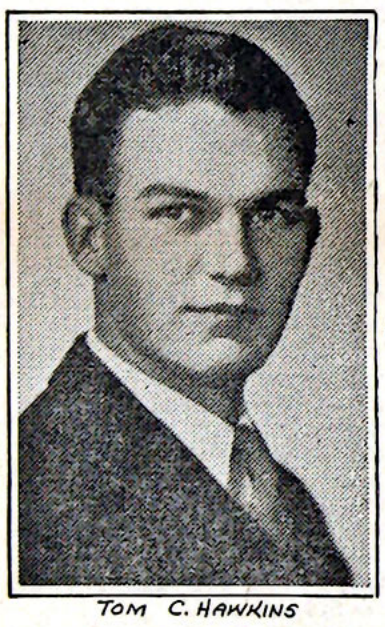

TOM C. HAWKINS



MYRTLE SANZENBACHER

Most Athletic



JANE KATHRYNE MILLER

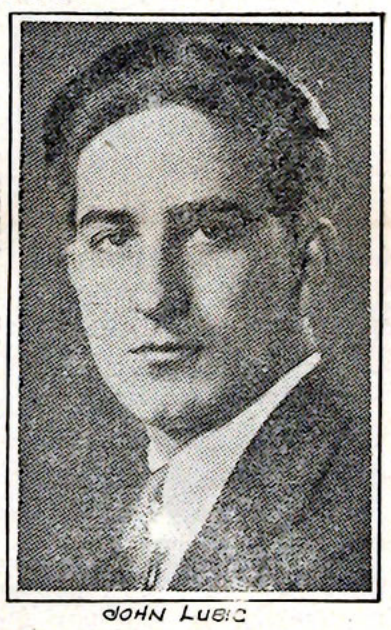

JOHN LUBIC

Most Intelligent



JOHN CORCORAN



OLIVE FORMAN

Most Collegiate



GWEN PATTERSON

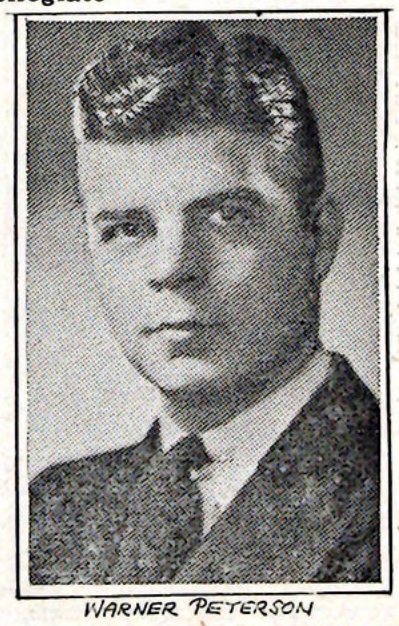

WARNER PETERSON

Done Most for College



EARL GREEN



EDITH SEARLES

Best Dressed



WILLIAM GLASS

Wittiest Pair



SARAH ANNE DAVIS



WILLIAM TAMPLIN