THE CAMPUS

OF ALLEGHENY COLLEGE

Vol. LXVIII, No. 23 — MEADVILLE, PENNSYLVANIA — MAY 3, 1945

Constance Warren Speaks At Commencement

Creeger Is Editor Of Next Kaldron

Irwin To Be Assistant Editor
New Staff Positions Are Announced

Helen Creeger, '46, has been appointed to succeed Dorothy-Jeanne Butt, '45, as editor of the **Kaldron,** college annual. She was assistant editor for the 1945 **Kaldron** and has resigned as feature editor of the "Campus." Her other activities include an editorial position on the **Literary Magazine,** junior advisor and social chairman for A.W.S.

Others newly appointed to positions are Corinne Irwin, '47, assistant editor; Betty Crabbs, '47, literary editor; Joan Zook, '47, business editor; and Mary Ann Kennedy, '47, and Marjorie Bosworth, '47, co-makeup editors.

Corinne Irwin was corresponding editor and chairman of photography and service for the 1945 **Kaldron.** She is a member of French club, the Pan-Hellenic council, a Campus reporter, proof-reader for the Literary Magazine, aviation student, and a member of Alpha Xi Delta social sorority.

Joan Zook retains the position of business editor. The secretary-treasurer of Chemii club and a member of Terrapin, she is the newly-elected treasurer of Associated Women Students, a vice chairman of Red Cross, a junior advisor, vice-president of the Women's Athletic Association and a member of **Alpha Gamma Delta** social frternity.

Betty Crabbs succeeds Audrey Grimm as Literary editor. She is a newly elected junior advisor, a member of the editorial staff of **Literary Magazine,** a feature editor editor of the **Campus** and a member of **Kappa Alpha Theta** social fraternity.

Marjorie Bosworth is a staff assistant for the Red Cross, member of Spanish club and a member of **Alpha Chi Omega** social fraternity. Mary Ann Kennedy is newly elected vice-president of Independents and make-up editor for the **Campus.** Betty Shirer, '46, is the retiring make-up editor.

Literary adviser to the **Kaldron** will be Mr. Julian Ross, associate professor of English, and Mr. Louis Long will serve as financial advisor. The Skillen studio will do the photographic work.

"We hope to follow this year's precedent in getting out the **Kaldron** on time. Utilization of talent in fields other than literary is one of our goals," stated the new editor.

A mass meeting of all students interested in working on the **Kaldron** will be held next fall. Chairman of art, snapshot and correspondence will be announced then.



Helen Creeger

Lt. Brown Lectures On Changing Men

"Having been left out of the war atmosphere, we will undoubtedly find it difficult to understand our servicemen who will return without that characteristic American innocence with which they left," stated Lt. John Mason Brown, USNR, who was the guest speaker at the annual Phi Beta Kappa lecture in the Ford Memorial chapel last Monday night.

Lt. Brown, who served as news commentator and censor abroad Admiral Kirk's flagship, said that the adjustment that these men must make when they return will be difficult because of the cleavage between those who have been in total war and those who have not. Lt. Brown brought this difference home to the audience by a description of his own experiences as an overaged Naval officer and the feelings of the men who served under him. In spite of the seriousness of his topic, he injected enough humor into his speech to keep his listeners interested.

In opposition to the statement, "That man is gallant who dies gallantly for his country," Lt. Brown emphasized the fact that gallant living is more important to both soldier and civilian. He showed the great adjustment that the men in our armed forces have been forced to make in a world far larger than any they had ever planned, and pointed out that the civilian at home who has no possible conception of war, must help returning soldiers to readjust by readjusting their own attitudes toward them.

P. M. Benjamin Dedicates Memorial

In order to preserve the memory of those Alleghenians who gave their lives during World War II, a temporary plaque recording each boy's name was dedicated in chapel on Tuesday by Mr. Benjamin. This plaque will be placed by a permanent memorial after the war.

Three present Allegheny students, Jean Longnecker, '48, Deane Blythe, '48, and Laurence Carnick, '48, whose brothers have been killed in action unveiled the memorial. Dr. Schultz read the list of names appearing on the plaque. They are:

Gilbert F. Long, Jr., ex '42, Robert Junior Spears, '42, Norman Sherwood Carnick, ex '46, Wayne Henry Stewart, ex '31, Don Cameron Longanecker, Jr., ex '46, William Howar Troop, ex '44, Earl John Anger, '42, Harry Gail Burkett, '41, Emmett Thomas Corrigan, Jr., ex '45, Don Haiston Blyth, ex '46, Philip Mark Depp, '43, Donald Vance Henderson, ex '46, Eugene Arter Meyers, '29, Henry Robert Jacobus, '41, Paul Lloyd Davies, ex '44, John Albert Lubic, '35, Oliver Lawson Walker, ex '43, George Frederick Dennison, '41, Donald Pulford Turk, ex '44, John William Barkley, '39, James Edward Martin, ex '45, Roy Roberts Cappe, '40, Hubert Edson Guyot, ex '45, James William Walker, ex '44, William Fritchof Larson, ex '39.

The plaque was designed and painted by Miss Miriam Brubaker, Martha Jane Sector, '47, Beverly Wilcox, '47, Alice Lowry, '47, and Mildred Shurtleff, '45.

Junior Advisers From Class Of '47 Announced By AWS

Junior advisers chosen from the class of '47 are as follows: Carolyn Black, Helen Connery, Betty Crabbs, Janet Crossman, Betty Jean Ervin, Helen Gardner, Vera Lee Hampson, Anne Hartman, Suzanne Lachman, Sheila Malton, Margaret McKay, Glenna Miller, Jean Montgomery, Patricia Reichard, Wanda Ronneberg, Laurana Schultz, Martha Jane Sector, Dorothy Smallman, Winifred Sutter, Marjorie Sweet, Beverly Wilcox, Joan Young, and Joan Zook.

Miss Kemp Is New Phi Sigma Iota President

Miss Alice Kemp was elected president of Phi Sigma Iota, honorary language fraternity, at a business meeting following the banquet at the Kepler hotel last Tuesday night. Mr. Armen Kalfayan was elected vice-president, Anita Necci, '46, secretary-treasurer, and Miss Mildred Ludwig, corresponding secretary. Graciela Jimenez, '48, spoke in Spanish on the differences between Peru and the United States.

Anna Eberts Named Class Valedictorian

Anna Louise Eberts, '45, was announced as the valedictorian of the senior class and Elinor Slutz, '45, as the salutatorian at the annual Class Day program in chapel this noon.

The following prizes were awarded:

1. The Jordan Prize—Awarded to a non-sorority woman of superior ranking in scholarship and general merit. Helen Creeger, '46.
2. The Craig Prize—Awarded to the Junior man highest in General Excellence. Andrew Mihalic, '46.
3. The Sarah Homer Essay Prize—Awarded each year to the student submitting the best essay. For the Essay, A Place for God, Audrey Grimm, '45. Two other students received honorable mention in the Sarah Homer Essay Competition. For the Essay, The Beauty That is Music, Helen Creeger, '46; for the Essay, During the War Years, Donold Ludwig, '47.
4. The Heckel Prize in Science—Awarded for the two best theses upon scientific subjects. 1st prize, for the thesis, The Preparation and Properties of Epicyanohydrin, Henry Lavely, '45; 2nd prize, for the thesis, Histology of the Vertebrate Brain and Spinal Cord, Bonnie Gene Thomas, '45.
5. The Phi Beta Phi Prize—Awarded for a thesis on original work in the field of Biology. For the thesis, A Study of the Comparative Methods of Determining Hemoglobin, Mildred Shurtleff, '45.
6. The Ballinger Prize—Awarded to a member of the Junior Class who has shown unusual excellence in Chemistry. Martha Cahill, '46.

(Continued on page 2)

Rooming Rules For Dormitories

Rooming rules to be observed by women students during the examination period are as follows:

1. Rooming begins the evening before the examination period.
2. All women students must be in their rooms from 7:30 until 10:00 and from 10:30 on.
3. Women students may obtain permission to study in rooms other than their own from the student proctor in the section. No more than three students may study in a room.
4. Women students may leave the dormitory if they are out by 7:30 and do not return until 10:00. They may come in from 10:00 to 10:30 and at 11:00.
5. All women students may leave the dormitory at 10:00 to stay until 10:30 without signing out.
6. Students may study in the library if they leave the dormitory before 7:30 and return at the designated hours. (rule 4).
7. Women students not having examinations on the following day may take free 11:00 permissions.
8. No twelve o'clock permission may be taken. Blanket 12:00's will be given on Saturday night.
9. Regular "minute late" for the semester may not be used after rooming begins—not even for the free 12 o'clock on Saturday night.
10. The penalty for minutes late during the examination period is twenty-five cents a minute. Any student who feels that her tardiness was unavoidable may submit her case to the Senior Court.
11. No telephone calls are put through during quiet hours nor is the dial phone to be used.
12. No hairdryers may run during quiet hours.
13. Typing must be done away from the living quarters.
14. Radios and phonographs may not be played during quiet hours.
15. Senior women receive 12 o'clock permissions after their individual examinations are over.

Former Alleghenian Is Killed In Action

Pvt. Donald V. Henderson, ex '46, was killed in action in Germany on April 13, 1945, the War Department has informed his mother, Mrs. Marian Henderson, of Park Avenue, Meadville.

Pvt. Henderson attended Allegheny during the summer and fall sessions of 1942. He left for the army in February, 1943.

Graduates Hear Warren and Depp

College President And Pittsburgh Minister To Address Class of '45

Miss Constance Warren, president of Sarah Lawrence college, Bronxville, N. Y., will speak on the topic, "Which Way Education?" at the commencement services for the class of 1945 of Allegheny college, Sunday, May 13, at 3:30 p.m. in the Montgomery gymnasium.

A leader in attitude toward liberal education, Mss Warren is a graduate of Vassar, has done graduate work at Columbia university, and has received honorary degrees from several universities. She has taught in a number of high schools and colleges and is a contributor to many professional publications. Her latest book, **A Design for Women's Education,** is considered to be one of the best in the field.

Miss Warren is also prominent in her work in many educational associations such as the American Council on Education and the Association of American Colleges and Universities. A popular campus speaker the country over, she has been to Allegheny's campus once before to speak at the dedication of Brooks hall.

The Rev. Mark Depp, pastor of Christ church, Pittsburgh, will be the speaker at the baccalaureate service to be held in Stone church, Sunday, May 13 at 10:45 a.m. Dr. Depp is a graduate of Allegheny, class of 1916, received his S.T.B. at Boston University in 1918 and an honorary D.D. from Allegheny in 1931. He was a chaplain in the United States Army in the last war and has been pastor of Christ church since 1937.

His son, Lt. Philip Depp, was a graduate of Allegheny in the class of 1943 and was recently killed in action.

Events of the 1945 Allegheny Commencement weekend will be as follows:

Friday, May 11

8:00-11:00 p.m.—President and Mrs. J. Richie Schultz will be at home to alumni, parents and seniors, and the Board if Trustees.

Saturday, May 12

10:00 a.m.—Meeting of the Board of of Trustees, Bentley hall.

12:30 p.m.—Alumni luncheon—Tickets will be sold for 50 cents at the door. Seniors will not need tickets. Brooks hall.

3:30 p.m.—Films of Allegheny life, Arter hall, Playshop.

4:30 p.m.—Annual meeting of Phi Beta Kappa Society, Reis library.

8:30 p.m.—Senior dance and informal reception in the Green room and Pine room for seniors and their parents, faculty, alumni, and friends of the college.

Sunday, May 13

10:45 a.m.—Baccalaureate Service — Stone church. Rev. Mark Depp, '16, pastor Christ church, Pittsburgh.

3:30 p.m.—Commencement—Montgomery gymnasium. President Constance Warren, Sarah Lawrence college, speaker.

5:00 p.m.—Cafeteria supper, Brooks hall.

Griffith Is Crowned May Queen

Jean Griffith, '45, was crowned queen at the traditional May Day ceremonial held last Saturday afternoon on Bentley lawn.

Barbara Nichols, '45, was maid of honor and Ellen Boyd, May Queen of '44, crowned the new queen.

Other senior attendants were: Sarah Axelson, Barbara Bender, Dorothy-Jeanne Butt, Catherine Carothers and June McGary. Junior charm queen was Priscilla Greer, while the sophomore attendant was Beverly Wilcox. Jeanne Southwick represented the freshman class on the court.

Train bearers were Peter Moodey Ross and Barry Jefferson Long, flower girls were Susan Clay Rhinesmith and Martha Jane Steen; crown bearer was Thomas Robins Giddens.

After the crowning, sororities and the Allegheny Singers honored the May Queen and her court with a program of songs. Each sorority presented two songs in the following order: Alpha Xi Delta, "Double Blue and Gold," "Garden of Old Alpha Xi Delta"; Theta Upsilon,



Jean Griffith

"When the Day is Dying," "Fleur de Lis"; Alpha Gamma Delta, "Deep in Our Hearts," "Serenade"; Kappa Kappa Gamma, "Deep in the Heart," "Sweet Blue and Blue" medley, and "Moonbeams"; and Alpha Chi Omega, "The Lyre Song," "Our Harps Came From Paradise."

The Singers, under the direction of Mr. Morten J. Luvaas, sang a group of folk songs including:

Song of the Lumberjack
Finnish Folk Song
Dance Cried the Fiddle
Katherine's Wedding Day
Czechoslovakian Dance Song

The procession began at Bentley hall and traversed to the throne at the head of the Alumni Gardens.

Seventy-six students visiting on campus for May Day and High School Guest Day competed in

(Continued on page 3)

Hilda Taylor Completes Portrait Of President Schultz

A portrait of Pres. John Richie Schultz has just been completed by Mrs. Hilda Taylor, a well known artist and portrait painter from New York.

The portrait of Dr. Schultz will be a gift of his son, James R. Schultz, '41, and his daughter, Lauranna, '47, and will be presented to the college upon his retirement.

The portraits of the presidents of Allegheny hang in the faculty room of Bentley hall starting with Timothy Alden, the portrait of the first four presidents were painted from life. From that time to the time of Dr. Tolley the pictures have been painted from photographs.

Mrs. Taylor's daughter, Joy, was formerly an Allegheny student.

Work Camps Established By Unitarian Church

"The Unitarian Service Committee is offering a chance to young men and women from 15 to 19 years old to work for the war effort this summer and enjoy it," announced the Rev. John W. Laws, minister of Meadville's Unitarian church, last week.

He stated that four work camps will be in operation this summer, two industrial, and two agricultural. The program will be so designed that work hours will be spent on jobs that must be filled with interesting programs and entertainment.

"Any young people interested in sharing such a summer experience of service are urgently called to communicate with me for full details," said Mr. Laws. He further announced that applications are accepted from those of any religious affiliations.

Mr. Laws may be contacted by calling 35-393 or 27-063, or by writing to 346 Chestnut Street.

THE CAMPUS
of ALLEGHENY COLLEGE

Published Since 1876

Coeditors ---------- Janice Hanley, Marjean Moore
Brooks Hall—Phone 41-261
Assistant Editors ---------- Sophie Morrow, Joan Risser
News Editors ---------- Sallie Lou Connor, Sally Miller, Joan Young
Feature Editors ---------- Betty Crabbs, Julia St. Clair
Technical Editor ---------- Joyce Taylor
Makeup Editor ---------- Mary Ann Kennedy
Copy Editor ---------- Shirley McDonald
Art Editor ---------- Sally Garver
Sports Editor ---------- James Weber
Business Manager ---------- Elizabeth DeWitt
Circulation Manager ---------- Ruth Fairley
Service Circulation Managers ---------- Virginia Black, Florence Graham

Staff Members:
Janet Ansley, James Beck, Margaret Clement, Ruth Fairley, Joan Gold, Marjorie Haslun, Corinne Irwin, Gloria Keller, Audrey Jean King, Suzanne Lachman, Mary MacNiven, Mary McQuown, Nancy McCandless, Esther McFayden, Jane Miller, Dorothy Smallman, Nitetis Shufelt, Sue Smathers, Clifford Smoot, Marian Stanger, Richard Victor, Joanne West, Betty Wheeler, Thea White.

YEAR SUBSCRIPTION RATE . . . $1.50

Published Thursdays during the school year by students of the college.

15

Entered as second class matter, October 30, 1904, at the Postoffice at Meadville, Pennsylvania, under the Act of March 3, 1879.

CAMPUS SPEAKS FOR COLLEGE

Whenever new names appear on the masthead the question arises—"Is there a new policy?"

There can not actually be a new policy for the Campus when its aim is to be a student publication. Since its founding in 1887, the Campus has reflected student opinion and student ideas, always endeavoring to maintain high collegiate standards. It has tried to present both sides of controversial issues, to be fair, impartial and adult. The staff will do its best to follow these standards in the coming year, and to help make Allegheny college a name to remember.

To accomplish these ends, we need the aid of the entire college. The Campus can do no more than bring to student attention the events and changes going on at Allegheny. Student interest in these activities will make them important and successful. Student opinions of them will help create the future Allegheny.

Student opinion is not the only interest concerned in Allegheny. The men and women who have left the college to enter the armed services have an interest here, too. The staff will try to give them a picture of what is happening here, the changes being made, what they will have when they return. We will welcome their suggestions and ideas, for they can look back objectively from a different perspective.

The staff will welcome, also, faculty criticism and aid. They see Allegheny from a third side, that of a longer time than a mere two or three or four years.

The Campus staff wishes to serve Allegheny to the best of its ability, to be a voice for the whole college. We can do it only through the aid of a whole college spirit. Through everyone's co-operation we can make this our best year.—M. C. M.

THE CLASS OF '45

With the usual disbelief that another college year has passed by so rapidly, students look forward to vacations and different scenery and temporary jobs. Summer to them is an interim period. Allegheny's seniors, however are completing a phase in their lives, and this summer to them is the starting point in a new phase.

During their years at Allegheny, the members of the class of '45 have seen the changes that accompany the transition from peace time to wartime. Their first few months here were the months of calm before the storm of normal undergraduate life that has been in such a short period of time classified as the "good old days."

Nurse's Aides, air cadets, V-mail, half a pat of butter, ration stamps, bond drives, imported dates for dances, classes with women predominating have become the familiar to seniors as well as to the rest of us. But they remember their brief period of pre-war Allegheny as well. Because it is natural for college students to "gripe," they have done so, but perhaps they have also appreciated being a "transition" class. For they can contrast the old and the new and know that both have their good and their bad points and hope that the post-par Allegheny as well as the post-war world will combine the good points of both.

Although the war is far from ended, the tide has turned in our favor now. Plans for maintaining peace in the future are being discussed and formulated. Consequently, our seniors are entering another "transition period," that of war, yet at the same time plans for peace. Our farewell to them is the hope and the belief that they will be as successful in this new transition as they have been in the one at Allegheny.—J. A. H.

ARSENIC

At the end of the year all my professors sum up their courses and tell exactly what the courses should have done to benefit each student. Now at this last frantic moment before exams, we have decided to sum up this column believing that it is a course in itself—in fact all by itself and may it never happen again. The first thing we have done is given prominence to various members on the campus. Of course, we may have given certain people more space than others but after all maybe we don't get around like Pat Karnosh and meet people. Dale Carnegie and we get along fine. Even our WHITE SHOULDER perfume does no good. Maybe its our tattletale gray (or is it grey) blouses.

The second contribution we have made is to the Campus staff. Of course, they don't even recognize us in the masthead but they can always count on us to fill the space up even if we have to use numbers. Sometimes we are even going to have the privilege of entering the sacred press room on third Bentley. Not that Middy Ann didn't appreciate us but she thought it was a mistake to let us around any of the reporters (we're playing up to them now) that were trying to write sense. But we have a new policy and are planning to bribe Jean Moore and Janice Hanley with food—and food can get one anywhere on this campus.

The next contribution we made deals with the plain ordinary student. One fan letter we got (the only one) stated, "You don't know how much it means to me. Before I was just a pansy—pale, worn and uninteresting. Now I am full of animation, poise and beauty. All the seventeen-year-olds (except Cliff Smoot who is now eighteen) are crazy about me and my phone now rings once every two weeks. I can never thank PONDS for what it has done for me. I am lively, unfortunately still unengaged, but I use your product faithfully," signed, Miss Bubbling Personality. As you can tell we got this letter by mistake but naturally we assume it to be her feelings for us as well as the engaging powder company. And we've gotten ourselves talked about too. Just yesterday, I heard some slight youth say, "If I ever find the two imbeciles who write the Arsenic column I'll pull every hair in their heads out by the root." Another person said, "It's a disgrace to Allegheny's campus."

Another thing we have done is sponsor friendship. Friendship is a great thing and far be it from us to mention anything that would break up friendships. We want this to be a big happy campus with everyone walking arm in arm (except us because we are ticklish). We have brought things to light for the sake of truth. No hard feeling or hypocricy on this campus. We feel that truth shall be made known and we in our small insignificant yet forceful, determined and beautifically written way shall do the most to uphold it. We do nothing for ourselves in this column—only think of the best for those around us. "Friendship, Friendship, just a perfect friendship. When other friendship have gone to pot. Ours may too or ours may not."

Another important contribution to the campus from us is the closer student-faculty tie. We bring the professor down from his Mt. Olympus to the River Styx of the pallid Allegheny student.

And now for our platform next year if we can manage to slip our registration slip without being seen.

To foster discontentment and to agitate the following changes:

1. Every student in bed by 10:30.
2. Every student up at 5:30 and ready to take setting up exercises by 6:00 given by various members of the faculty—starting with Dr. Darling.
3. Chapel every day.
4. One dessert per person.
5. Five hours of compulsory study every day.
6. No dating during the week.
7. Seven o'clocks for every student including the boys.
8. Ten mile bird hike every Saturday.
9. Supervision of recreational hours.
10. No stopped-up drains.
11. Toothbrush drill three times a day.
12. Gym seven days a week.

Soft music.

And with the view of the sun setting in the East behind that scrawny maple tree we end our sojourn at the lovely land of intellectual pursuit. May we someday (say about 50 years) return to this beauteous little emerald land situated in the very heart of these sturdy, stalwart yet peaceful Allegheny mountains.

The corn is green.

Poem Published In Memory Of Alumnus

"The Navigator is Young," a poem about Lt. Don H. Blyth, ex-'46, who was recently killed in action, appeared in the April issue of **McCall's** magazine.

Mrs. Mable Poe Blyth, his mother, wrote the poem on the night that she received word that Lt. Blyth was killed in the crash of the B-17 bomber of which he was navigator.

The bomber developed mechanical trouble after a target run over Ludwidshaven, Germany, which was its first mission.

The Social Whirl

by
By Tawney and Paggy

A reception for **Alpha Chis** and their guests was held Saturday night during the intermission of the May Day dance. Miss Laila Skinner and Mr. and Mrs. P. H. Giddens were guests. Patricia Painter, '46, was in charge.

Alpha Chi Omega announces the initiation of Marjorie Bosworth, '47, on Monday night, April 30th.

Virginia Douglass, ex '46, Dedra Marshall, '44, Marybelle Crawford, '43, and Ruth Wright, ex '46, were **Alpha Chi** guests for May Day.

Youngstown college men were guests of Alpha Rho chapter the past weekend and were entertained with an open house in the **Alpha Xi Delta** rooms.

Jean Reese, ex '46, was a guest of the **Alpha Xis** for the week-end.

The initiation of Marian Reichelderfer, '47, and Catherine Richards, '47, into **Alpha Xi Delta** will take place this Saturday night, May 5th. After the ceremony, the new initiates and chapter seniors will be guests at a party, bringing to a close the social activities for the year.

The Independent Women held a supper picnic at Bousson last Friday afternoon with Dr. and Mrs. Robert J. Byers as chaperons. Helen Houghton, '46, was in charge.

The **Thetas** were glad to see Caroline Dawson, '44, Mrs. Charles Miller (nee Helen Oschenhirt, '40), Mrs. Thomas Else (nee Dona Oschenhirt, '41) and Anna Thoburn, '44, who came for the May Day weekend. The visiting alumnae got up early Sunday morning and prepared a delicious breakfast in the rooms for all the members of Mu chapter.

Jean Risser, '43, Mrs. George Hill (nee Katherine Hill, '42), Nancy Konstanzer, '44, Mrs. Bruce Campbell (nee Dorothy Konstanzer, '42), Laura Robinette, ex '44, Virginia Bennett, '44, Kathryn Morgan, ex '45, and Mrs. Ellis McKay (nee Caroline Emerson, '44), were guests of **Kappa Kappa Gamma** last weekend. A party in their honor was held in the rooms Saturday night.

Last Wednesday night a birthday party for Sheila Malton, '47, was held in the **T.U.** rooms.

Pearl Zawadski, '44, and Barbara Hoagland, freshman at Westminster college and member of the Theta Upsilon chapter there, were guests of Eta chapter this weekend.

Undergraduates served the **T.U.** seniors breakfast in bed last Sunday morning, an annual tradition of the sorority. Attractive trays with violet bouquets made the nine seniors very surprised and happy.

Thursday evening, April 26th, **Phi Delt** actives and pledges had a steak banquet at the Beacon Inn. Guests were Mr. Julian Ross, Mr. Stanley Swartley and Mr. Philip Benjamin.

Lt. (j.g.) Richard Greene, '42, Mid'n Albert Lammert, '44, and Richard Anderson, '44, were recent guests of the **Phi Delts.** The fraternity was sorry to see Richard Victor, '47, leave for the Air Corps on May 1st.

Memorial services were held for Lt. Earl Anger, '41, Lt. Roy Cappe, '39, Marine Lt. Phillip Depp, '44, and Lt. Donald Blyth, ex '46, who were killed in action recently, in the **Phi Delta Theta** chapter rooms. Actives and many alumni of Meadville were present.

Raymond Bieber, '43, was a house guest of **Phi Gamma Delta** during the weekend.

May Day visitors of **Phi Kappa Psi** enjoyed a busy weekend at Crawford house, included: Dr. Charles E. Piper, ex '13, Henry Frye, 42, Clark Kneirman, USNR, ex '45, Donald Mogg, U. S. Army, '44, Herchel Davis, U. S. Army, ex '46, and Ben Wilden, ex '45.

Ted Markel, '48, was a guest on campus this weekend.

Gilmore Scholes, '48, is leaving campus to enter the Navy.

Anna Eberts Named Class Valedictorian

(Continued from page 1)

7. Awarded to the woman in the Junior or Senior Class ranking highest in scholarship, interest in the college as a whole, and devotion to the interests of student life. June McGary, '45.

8. Cwen Prize—Awarded to the sophomore woman who has made the greatest advance in general profile on the diagnostic examinations. Yolanda Trucco, '46.

9. The Association of American University Women Prize—Awarded to a woman student, resident of Crawford County, who is outstanding in scholarship. Mildred Holtkamp.

10. The John V. Gilmore Prize—Awarded to the student submitting the best paper in the field of Psychology. Frances E. Smith, '45.

The following prizes have been awarded during the year:

The Wakefield Prize in Public Speaking. First, Fred Sturm, '46; second, Rae Marsteller, '46; third, Robert Tidmarsh, '47.

The Philo-Franklin Prize in Persuasive Speaking (Freshmen). First, Dorothy Brandow, '48; second, Helen Sloss, '48; third, Barbara Webb, '48.

Presided over by Pres. J. Richie Schultz, the program included:
Invocation (Prayer for the College) ---------- Pres. J. R. Schultz
Phi Beta Kappa Awards ---------- Mr. Stanley S. Swartley
Presentation of the Class Gift ---------- Dorothy-Jeanne Butt, '45
Presentation of the Class Flag ---------- Marjorie Sterett, '45
Ladder Oration ---------- Dorothy Jeanne Butt
Junior Response to Ladder Oration ---------- Jack Hawes, '46
Miss Josephine Ingraham
Awarding of certificates to the eighteen girls who completed the Nurse's Aide course ---------- Miss Josephine Ingraham
Award of Prizes and Announcement of Fellowships ---------- Mr. Paul H. Younger, Pres. J. R. Schultz
Announcement of Salutatorian (Elinor Slutz) Pres. J. R. Schultz
Introduction of Valedictorian (Anna Eberts) Pres. J. R. Schultz
Valedictory ---------- Anna Eberts
Alma Mater Beatissima

Just Looking For A Subject

by Jane Bailey, '46

Dashing out of the library tonight in the direction of my room and more work, I was struck by a horrible thought! Creeg had asked me to write a feature and I had said I would. I skidded to a stop, wheeled to the right and made for the card catalogue. Once there, I flipped through the cards at a speed that would have put Superman to shame. Finding a card titled "Narrative Writing" I scribbled the number on a piece of paper in my most inefficient manner and charged the wrong way around the desk to the stacks. The book, when I found it, was not the technical book I wanted, but the narrative writings of somebody or other. I took this as a sign from above that I was to write with no technical guidance, and with this blessing of sorts, I shall proceed in my own simple (with emphasis on the simple) style.

Spring, as a subject, is taboo in the **Campus** due to its earliness, contrariness and decided over use as a subject. Today, other than being spring, is Shakespeare's birthday, but as I pointed out to the feature editor when she applauded it as a subject close to the hearts of many students, by the time this is printed it will have been Shakespeare's birthday day before day before yesterday, or too long hence. Besides which I feel that any mention of Shakespeare would only call to attention the general feeling that his style has an edge on mine.

Having ruled out Shakespeare, I turn naturally to wild life as revealed at its wildest by Dr. Darling in my field biology class. (Small plug: If you can take it, do. Very few dull moments. Today we collected an owl from the top of the highest tree in the world, and named it Joanie after Joanie.) However, wild life is all too closely associated with the seasons in general and spring in particular.

Having ruled out wild life, I delve into my past for items that may be of interest. After much rummaging, I have come upon a faint recollection of an essay I wrote in seventh grade titled cornily, "Jane's Summer at Pymatuning Lake", but all I can recall is a sentence that said we often rowed the boat out into the middle of the lake and went to sleep in the bottom of it, and Mr. Hunter's (former Alleghenian) cryptic remark in red pencil, "bottom of which?"

The above being practically the only item in my past that might be of interest, I cast around for any subject I might have an unbiased opinion on, and come up with this: Why does Hollywood insist on keeping the dialogue and script in a movie far inferior to the photography, the sound, the music, the costumes and often the actors? Is it simply that the masses (us) have not been educated to anything better, or is it an agreement between Cecil B. DeMille and Broadway to live and let live? However, such a subject has all the earmarks of being a subject one would have to know something about. This leaves me out until sometime in the far, far future after exams.

This narrows the field down considerably, leaving only such topics as Did-you-see-um-talking-about-um-to-um?, and that is of no use to me, because I never have the good fortune to overhear anything hair-raising. Last night I did happen to be behind three girls coming back from the grill with cigarettes. They were talking about how amazing it is that someone could just produce something at will, and I stayed long enough to find out what they were talking about. "Why, yes," said Flossie, "there's a little boy who lives across the street from us who just opens his mouth and burps with no effort at all." That, of course, is not a subject one enlarges on. I guess I just won't write a feature this week. Maybe next time.

Examination Schedule

SECOND SEMESTER, 1944-45

Course	Date	Time	Place
Art 1	May 8	8:00	Ruter
Art 3	May 5	10:30	Ruter
Art 7	May 10	10:30	Ruter
Biology 1	May 10	8:00	Gymnasium
Biology 2	May 4	2:00	Gymnasium
Biology 5	May 5	10:30	Gymnasium
Biology 7	May 10	10:30	Gymnasium
Biology 9	May 8	10:30	Gymnasium
Biology 16	May 7	2:00	Alden
Chemistry 1	May 7	10:30	Carnegie
Chemistry 1A	May 7	2:00	Carnegie
Chemistry 2	May 8	10:30	Carnegie
Chemistry 3	May 7	2:00	Carnegie
Chemistry 4	May 5	10:30	Carnegie
Chemistry 5	May 5	10:30	Carnegie
Chemistry 7	May 8	8:00	Carnegie
Drama 1	May 8	8:00	Playshop
Drama 2	May 10	10:30	Arter 16
Drama 9	May 5	10:30	Gymnasium
Economics 1	May 7	2:00	Gymnasium
Economics 5	May 9	8:00	Bentley
Economics 6	May 10	10:30	Bentley
Economics 13	May 8	10:30	Gymnasium
Economics 16	May 8	10:30	Bentley
Economics 17	May 8	8:00	Bentley
English 1, Sec. 1, 3, 4, 7	May 5	2:00	Gymnasium
English 1, Sec. 2, 5, 6	May 5	2:00	Alden
English 2	May 9	8:00	Gymnasium
English 7	May 7	2:00	Gymnasium
English 8	May 8	8:00	Arter 22
English 11	May 5	2:00	Gymnasium
French 1	May 9	8:00	Arter 11
French 1B	May 10	8:00	Gymnasium
French 2B	May 9	2:00	Alden
French 3	May 8	10:30	Gymnasium
French 4A	May 4	2:00	Gymnasium
French 5	May 9	8:00	Gymnasium
French 10	May 7	2:00	Gymnasium
Geology 6	May 7	2:00	Alden
German 1	May 8	10:30	Gymnasium
German 1B	May 9	2:00	Alden
German 2B	May 9	10:30	Gymnasium
German 3	May 4	10:30	Gymnasium
History 1	May 7	8:00	Gymnasium
History 3	May 9	8:00	Gymnasium
History 4	May 10	10:30	Gymnasium
History 12	May 9	10:30	Gymnasium
History 13	May 8	10:30	Gymnasium
History 16	May 5	10:30	Gymnasium
Hygiene	May 4	10:30	Gymnasium
Mathematics 1	May 8	10:30	Gymnasium
Mathematics 2	May 10	2:00	Gymnasium
Mathematics 4	May 4	2:00	Gymnasium
Music 1	May 8	8:00	Oratory
Music 3	May 9	10:30	Oratory
Music 5	May 7	2:00	Oratory
Music 6	May 4	2:00	Oratory
Music 7	May 9	8:00	Oratory
Navigation	May 4	10:30	Gymnasium
Philosophy 2	May 9	8:00	Gymnasium
Philosophy 4	May 5	10:30	Gymnasium
Physical Science	May 7	2:00	Gymnasium
Physics 1	May 9	8:00	Wilcox
Political Science 1	May 7	2:00	Alden
Political Science 4	May 7	2:00	Gymnasium
Political Science 11	May 4	2:00	Gymnasium
Psychology 1	May 9	8:00	Alden
Psychology 7	May 9	8:00	Gymnasium
Psychology 9	May 4	10:30	Bentley
Religion 1	May 5	8:00	Gymnasium
Religion 2B	May 7	2:00	Gymnasium
Religion 6	May 5	8:00	Gymnasium
Religion 9	May 8	10:30	Gymnasium
Sec. Stud. 1, Sec. 2	May 9	8:00	Ruter
Sec. Stud. 1, Sec. 3	May 4	10:30	Ruter
Sec. Stud. 2	May 10	2:00	Ruter
Sec. Stud. 3	May 10	10:30	Ruter
Sec. Stud. 4	May 8	10:30	Ruter
Social Science	May 10	8:00	Gymnasium
Sociology 2	May 8	10:30	Gymnasium
Sociology 4	May 5	10:30	Gymnasium
Sociology 7	May 9	8:00	Gymnasium
Spanish 1	May 9	2:00	Gymnasium
Spanish 1B	May 9	2:00	Gymnasium
Spanish 2	May 9	2:00	Gymnasium
Speech 1, Sec. 1, 6, 8, 9, 14	May 8	2:00	Alden
Speech 1, Sec. 2, 3, 4, 5, 7, 10, 11, 12, 13, 15, 16	May 8	2:00	Gymnasium
Speech 1 (A & B)	May 8	2:00	Alden

Griffith Crowned May Queen

(Continued from page 1)

scholarship examinations in Reis library Saturday morning for freshman prizes of $150 each from the alumni and Arthur Webster Thompson funds.

Approximately 150 high school students and parents were guests of the college at luncheon in Brooks dining hall at noon.

At one o'clock Pres. J. Ritchie Schultz greeted the group in the Arter playshop. Dean Laila Skinner and Mr. Paul H. Younger, who presided over the meeting were introduced, after which movies of Allegheny were shown.

Cwens, assisted by members of the A.U.C., conducted campus tours at two o'clock which included art and chemistry exhibits set up for the occasion. Other guests attended the intramural soft ball game played on Montgomery field at this time.

The all-college sing scheduled for the library ravine at 3:30 was omitted because the large number participating in the festival would have been unable to attend.

Brooks dining hall was the scene of the formal dinner and the May Day dance later in the evening. Mrs. Louis J. Long, Mrs. C. H. Skinner and Miss Dorothy Roschi provided the dinner music. Guests for the dinner were: Pres. and Mrs. J. Richie Schultz, Mr. and Mrs. Horace T. Lavely, Mr. and Mrs. Paul H. Younger, Mr. and Mrs. Louis J. Long, Mr. and Mrs. Frederick H. Steen, Mr. and Mrs. Julian L. Ross, Mr. and Mrs. Herbert S. Rhinesmith, Mr. and Mrs. Paul S. Giddens and Miss Laila Skinner.

Jud Newell and his orchestra played at the formal dance sponsored by the Women's Athletic Association. Mr. and Mrs. Frederick F. Seely and Mr. and Mrs. Allan B. Edwards were guests at the dance.

A tea and reception in honor of the May Queen, Jean Griffiths, and her court, originally scheduled to be in the Alumni Gardens was held in the pine room of Brooks hall because of unfavorable weather. Those who poured were: Carol Waechter, Mildred Ann Ditty, Marion Stewart, Yolanda Trucco, Mary MacNiven, Helen Creeger, and Patricia Karnosh, all of the class of '46.

Patricia Karnosh, president of W.A.A., and Helen Creeger, head of the Associated Women Students social committee coordinated the events of the weekend.

Ruth Hykes, '46, was chairman of the formal dinner with Marjorie Kerr, '46, and Jean Hollingshead, '47, on her committee.

The committee for the dance was composed of the following freshman girls: Elizabeth Nichols, Tarbell, chairman; Margaret Alesen and Joan Sherman, Beebe house; Dallas Hunt, Cochran, Helen Coburn and Dorothy Littmer, Caflisch.

Priscilla Garden, '46, headed the tea committee. Those assisting her were: Ruth McMillan, '47, Marjorie Kerr, '46, Iona Caldwell, '46, Anne Hartman, '47, and Joan Vance, '47.

Faculty advisers for the events were Miss Dorothy Deach, Mrs. Mary M. Roberts and Miss Jane Marker.

Lt. Depp Killed On Pacific Front

First Lt. Philip M. Depp, '43, was killed in action April 2, 1945, according to word received recently by his parents, Dr. and Mrs. Mark Depp of Pittsburgh.

Lt. Depp was serving with the 2nd Marine Division in the Pacific area at the time of his death. Previously he had been wounded on Saipan, and was awarded the silver star. Lt. Depp enlisted in 1942 while still at Allegheny, graduating in January, 1943. He was commissioned at Quantico, Va., May 5, 1943, and went overseas in March, 1944. He was a member of **Phi Delta Theta** social fraternity.

His father, Dr. Mark Depp, pastor of the Christ Methodist church, of Pittsburgh, graduated from Allegheny with the class of 1916.

WAVES IN SUMMER SEERSUCKER

Cool and happy are Ensign Eloise English of Washington, D. C., left, and Virginia Laws, Yeoman, third class, of Denver, Colorado, in their new summer uniforms. The uniforms are gray and white pinstriped seersucker, consisting of jacket and one-piece shirtwaist dress having a round collar, set-in belt at the waist, and a single kick-pleat in front. They are identical for officers and enlisted women, except for the hats and the insignia of rank or rating. Ties, shoes, purse and gloves are black. The cost of these summer uniforms is covered by part of the Navy clothing allowance —$200 for enlisted WAVES, $250 for officers. Women may apply for the WAVES at Navy Recruiting Stations or Offices of Naval Officer Procurement.



OFFICIAL U. S. NAVY PHOTOGRAPH

HEADLINE HIGHLIGHTS

WORLD NEWS

By Jeanette Pyle

The Leaders Are Gone

Mussolini was hunted down by a band of Italian patriots and executed by a firing squad near Milan Friday, April 27. His body and those of other Fascist leaders were put on display in the public square of Milan.

The German radio announced officially on Tuesday that Hitler had died a hero's death in defense of Berlin.

At Any Hour

The unconditional surrender of Germany, which is expected hourly, will perhaps be an accomplished fact by the time this column comes out. On Monday the Russians planted their flag on the Reichstag in the center of Berlin. On all sides the Germans are retreating—Italy, Austria, north Germany, central Germany. The Russians and Americans joined forces Friday at Torgau on the Elbe river. Sunday there was a widely circulated rumor, which was even given headlines and extras in the newspapers, to the effect that Germany had surrendered unconditionally. But Truman announced that there was absolutely no confirmation for this, although a surrender was expected soon.

At San Francisco

So far not much has been accomplished at the San Francisco conference. There are many problems which have to be ironed out before any progress can be made. Chief among these are the question of representation at the conference for Poland and Argentina. Russia argues that if Argentina is given representation, Poland should have it also.

The Nation's Sport

In the American League the Chicago White Sox are in first place, while the Detroit Tigers, the New York Yankees, and the Philadelphia Athletics are tied for second place. The Chicago Cubs and New York Giants are tied for first place in the National League, with the Boston Braves and Cincinnati Reds in second place.

Ditty Appoints A.U.C. Committees For Year 1945-46

Allegheny Undergraduted Council committees for next year were appointed by Mildred Ann Ditty, '46, president, at the meeting last Sunday evening.

They are as follows: budget committee, Gerald Liebman, '48, chairman, Ann Hartman, '47, and Geraldine Wallace, '46; student-faculty affairs committee, John Hawes, '46, chairman, Joseph Bentley, '47, Melvin Furman, '47, Martha Cahill, '46, Marjean Moore, '46, and Mildred Ann Ditty, '46; chapel committee, David Johnson, '47, chairman, Caroline Arentzen, '46, Robert Hopkins, '47, and Melvin Allerhand, '46; social committee, Vera Lee Hampson, '47, chairman, Ruth Fairley, '47, Marjorie Haslun, '46, Patricia Watts, '48, and Lee Donaldson, '46; post-war problems forum committee, Yolanda Trucco, '46, chairman, Sophie Morrow, '46, and Rae Marsteller, '46.

Potpourri . . .

Henry Metcalf, '48, will speak on "Christ of the Scholastic Way," at the vesper services in Ford Memorial Chapel, Sunday, May 6, at 6:45 p.m.

All girls interested in taking the Nurse's Aide training course next year should sign up on the list on the bulletin board in Brooks hall. The nine girls already signed are not enough to make up a class.

There will be an A.U.C. meeting in the Faculty Rooms in Bentley Sunday evening at 6:15 p.m.

Activities of the college unit of the American Red Cross will continue this summer. Two temporary chairmen, Doris Ward, '47, and Sheila Malton, '46, were named this week by the operating committee to head the summer activities.

"Art Education" was the topic of Miss Miriam Brubaker's speech at the Kappa Delta Epsilon meeting last Tuesday evening.

New officers recently elected include: Joyce Lidstone, '46, president; Elizabeth Ann Mills, '46, vice-president; Evelyn Bailey, '46, secretary; and Elaine Coates, '46, treasurer.

Examination permits must be obtained from the treasurer's office to admit students to final examinations. Today is the deadline!

All library books must be returned today, and all fines must be paid before taking final examinations.

A picnic was held at the Aboretum by the members of the History and Political Science club as its last meeting of the year. Mr. P. B. Cares, Mr. P. H. Giddens and Mr. R. C. Baker and their families were guests.

Cahill Is Installed As A.W.S. Head

Martha Cahill, '46, was installed last Friday as president of the Associated Women Students by the outgoing executive, June McGary, '45.

Martha inducted the other officers including: Margaret McKay, '47, recording secretary; Audrey King, '48, corresponding secretary; and Joan Zook, '46, treasurer.

June McGary, who presided over the meeting, inducted the new Senior Court. Graduating members of the Court relinqushed their robes to: Joan Risser, president, Jean Dearing, Priscilla Greer, Sophie Morrow, Mary Eleanor Pagaroll and Janet Zimmerman, all of the class of '46.

New Senate representatives installed were: Helen Creeger, '46, Sophie Morrow, '46, Janet Zimmerman, '46, Anne Hartman, '47, Glenna Miller, '47, Elizabeth DeWitt, '47, Helen Coburn, '48, Mary Louise Fulton, '48, and Gertrude Walters, '48.

The new president made a short acceptance speech after which she announced the following as the new A.W.S. activities board: Jean Shaw, '47, house chairman; Thalia Meyer, '47, music chairman; Marjorie Sweet, '47, program chairman; Martha Jane Sector, '47, publicity chairman; Jane Bell, '47, dormitory defense; Ruth Blodgett, '47, dormitory library; Ruth Hykes, '46, social committee; and Phyllis Hopkins, '47, town girl representative.

The . . . Woman's Side

Hartman and McKay

Flash! Fifteen girls lasted through a winter of holds, breaks, carries, and artificial respiration — not to mention wrestling with Miss Deach under ten feet of water! We triumphantly announce our new life guards! Anne Hartman, '47, Margaret McKay, '47, and Nancy Brewster, Collette Brosky, Constance Carman, Gertrude Hank, Nellie-Marie James, Estelle Mayer, Sally Miller, Phoebe Nelms, Penny Nichols, Harriett Orth, Lucille Salitan, Verna Simonson, Virginia Anderson, all of the class of '48.

Who will be the tennis champion? The finals between Jean Singley, Pat Watts, Kathy Acosta, and Dot Ward will have been played this week and by Friday we'll know the winner. Miss Marker is refereeing the final games.

Thirteen Girls Complete Staff Assistance Course

Thirteen girls have completed the staff assistance course of the American Red Cross and have passed the final examination. They are: Marjorie Bosworth, '47; Elizabeth Limb, '48; Dorothy McDaniels, '48; Shirley McDonald, '46; Janet Molvie, '48; Janice Park, '48; Patricia Perry, '47; Jean Sayres, '48; Martha Jane Sector, '47; Eltie Smith, '48, and Ellen Wiggins, 46.

Belle Robbins, '48, who took the course before coming to Allegheny college, brings the total number of staff assistants to fourteen.

The course, consisting of six lectures, each one and a half hours long, and six hours of practical work at the Meadville chapter office. was taught by Miss Josephine Ingraham, executive secretary of the chapter.

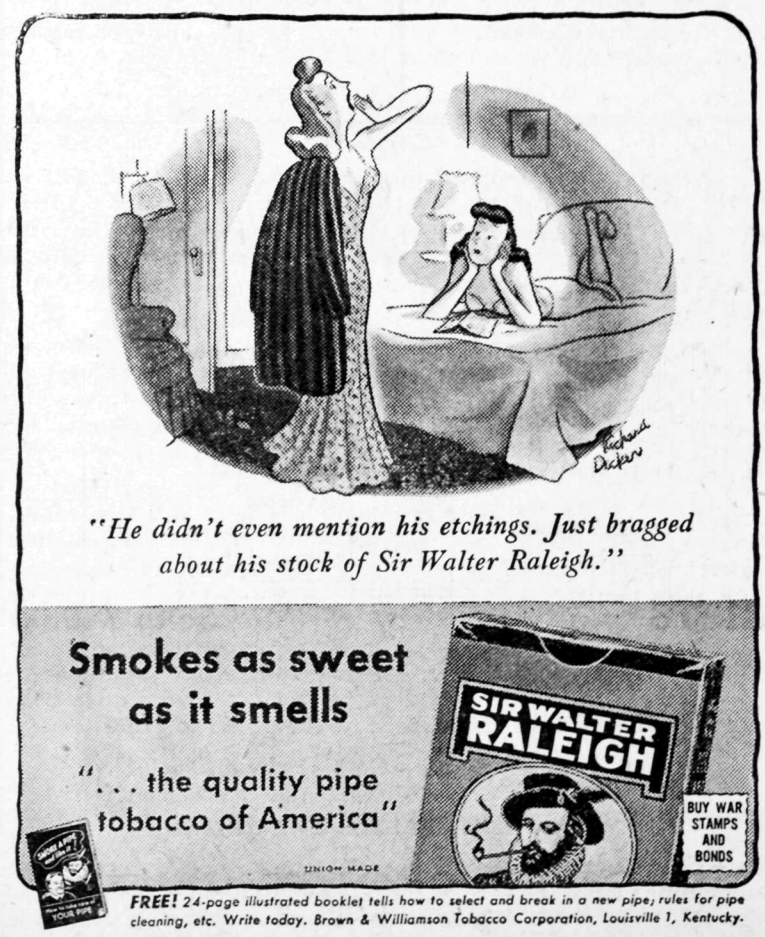

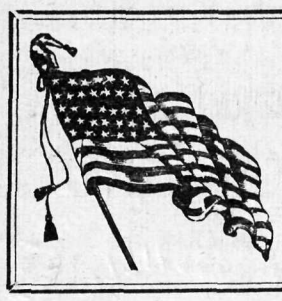

STARS and STRIPES



by GERALDINE WALLACE and GLADYS FLEMING

I'm writing this letter in my palatial quarters here on the Island of Oohu, Hawaii. Three of us laughingly call this little shack home. The two other lucky fellows being Lt. Curly from Brooklyn and Lt. Pannton from Boston. Our shack is an open-air affair—screened on two sides and a window on each end—located on the bank of a little stream.. The area in which we are located is devoid of grass—just an awful lot of heavy red dust. Out a bit farther are massive pineapple and cane fields. There is much of beauty here on Oahu but military artivity has pretty well torn up the Island these past few years.

Just a moment while I pick myself up off the proverbial floor. One of our company clerks just this minute stepped in the door, shook my hand and informed me that I have been promoted to a First Lieutenancy. Well, what do you know! Imagine that! Will wonders never cease? This is an Easter Sunday I won't soon forget.

My job deals with handling Prisoners of War — moving them and guarding them. Right now we are guarding Italians mainly, but also Japs and Koreans. As long as you can keep on the move this sort of work isn't too bad. But, settle down a bit and it can become terribly monotonous.

It's good to hear of Allegheny. The women seem to have invaded and have the situation well in hand. The A. U. C. election must have been a hot one. No, I don't believe that those elections were so violent five or six years ago. The voting for May Queen wasn't too hotly contested. However, being a great believer in the vote, I generally exercised my franchise.

Five hundred women and one hundred men. It just doesn't seem possible. Fellows eating in Brooks hall and didn't I hear that girls were taking over Caflisch? The poor guys **must** feel out of place.

1st Lt. H. A. Nichols, Jr., ex-'40

Since I've been at Plant Park, I've shifted twice. The reason for shipping from Plant Park was a rather imperative one. You see, they closed it up completely and moved officers and men to Drew Field, about eight miles away. I was at Drew for a while when they shipped me up north, a little, to Stuttgart. While I was in Fla., I worked in an army post office. That lasted for about four months. The work was interesting at first, but then it became routine.

I have been getting my **Campus** edition but since I sent them at Allegheny my change of address card, I've had no response.

When I was down there (Biloxi, Miss.) last year it was a mess. Looked like a hurricane struck the town. What can you expect with the personnel at Keesler Field numbering about 100,000? I used to go to Pascagola about 20 miles away. Not so many G.I.'s.

Pfc. James F. Boulger, Jr. 31415689
G. O. 2nd T. C. G.
S.A.A.F.
Stuttgart, Ark.

I spent a couple of months in a hospital and then was sent to Fort Logan, Col., to convalesce for a month. I made a good job of that, you can imagine, and arrived here at Lowry Field in Jan. That's the extent of my adventures.

Cpl. J. A. Brunner 35532651
Sqd. A. 3705 AAFBU
Lowry Field, Denver, Col.

C/M William E. Walker, U.S.N.R.
Gordon Hall D-7-17
U.S.M.M.C.B.S.
San Mateo, Cal.

Irwin J. Breslauer, Ha 2/c
U. S. N. Hosp.
Newport, R. I.

F/O Harry W. Falck
T65316
Squadron E.
112th AAFBU
Westover Field, Mass.

A/C Donald Frank Johnson
Receiving Barracks
Shoemaker, Calif. FFT

AS Joseph George McMillan, Jr.
700 California Ave.
Avalon, Pa.

Cpl. Vada N. Clark A900778
WAC Det.
Camp Crowder, Mo.

S 1/c Raphael Miller
Naval Dispensary, Ward 3
Gulfport, Miss.

Pvt. Payford Clark Taylor
240AA2BU
Sioux City, Iowa

Lt. James C. Gilmore
Sta. Det.
Smyrna AAF
Smyrna, Tenn.

S 1/c Robert F. Roundy
Naval Air Station
Norman, Okla.

George Beck
Naval Training School (Genl. Line)
Hollywood Beach Hotel
Hollywood, Fla.

A/C Ralph S. Baily
33684290 C1 45B
AAFAFS, Moody Field
Valdista, Ga.

A/C Wm. Goodnough
13170 200 Sect. P.
LVAAF
Las Vegas, Nev.

Stephen C. Davis, A.S.
N.T. Sch. (SV Rad. Math.)
Ward Island
Corpus Christi, Tex.

Orchesis Presents Dance Demonstration

A Dance Demonstration was presented by Orchesis on Friday, April 27 at 8:15 in the Playshop.

The program was as follows:

Part I

Dance Fundamentals
Walk, Run, Leap, Turn
Techniques of Stretching, Balance
Coordination, Contracting, and Release
Dance Falls
Front, Back, Side, Count of Four and Hanya Roll
Elements of Dance Composition
Direction of Space
Level
Tempo
Intensity of Dynamics
Mood or Idea
Floor Pattern

Part II

Dance
Meditation—Prelude to Act I of Traviata ---------- Verdi
Waltz—From Symphony No. 3 ---------- Brahms
Pavonne ---------- Morton Gould
Voice of Destiny—Festivals ---------- Debussy
Burlesque ---------- Copland

Members of Orchesis are: Wanda Peairs, '47, president; Janet Birnbaum, '47, Ruth Blodgett, '47, Helen Connery, '47, Portia Gott, '47, Jean Hollingshead, '47, Marjorie Kerr, '46, Harriet Orth, '48, Marylin Patton, '46, Joan Peters, '48, Julianne Purvis, '48, Jean Shaw, '47, Joan Seigley, '48, Sue Smathers, '47, Winifred Sutter, '47, and Doris Ward, '47.

The program was directed by Mrs. Mary Roberts. Production assistants were Judith Cohn, '47, and Marion Reichelderfer, '47.

Time Changes

Times change and time changes. Some people gripe about the recent time change that affected the Michigan State College campus, and some, one bus driver in particular, got a big bang out of it. In a student-crowded bus entering the city of Lansing Monday night, the driver sang out in his best professional obligato, "We are now crossing the international date line. Please set your watches ahead one hour and tear a page off your calendar."

Senior Prom And Reception To Be Held May 12

An informal reception and the annual senior prom will be held in Brooks hall at 8:30 p.m. on Saturday, May 12.

The reception will be held in the parlors of Brooks hall for the seniors, their parents, and their guests.

Sponsored by the Allegheny Undergraduate Council, the senior prom will be informal. Faculty members, seniors and other students, parents and guests are invited to attend.

Pres. and Mrs. John Richie Schultz, Miss Laila Skinner, Miss Mildred Ludwig and Mr. and Mrs. Horace T. Lavely will be guests at the prom.

Gene Parlette and his orchestra will provide the music.

Chemii Club Has Picnic; Elects Officers For Year

Chemii club held a picnic at its last meeting of the year, April 27, at the home of Mr. Herbert Rhinesmith. New officers for the coming year were elected: president, David Johnson, '47; vice-president, Martha Cahill, '46; secretary-treasurer, Joan Zook, '47.

The club recently toured the Viscose plant in Meadville where the entire process of making rayon was observed and a movie of the plant was shown.

Academy THEATRE
Shows — 2-7-9 — Shows
Thurs. & Fri.
"DOUBLE EXPOSURE"
with Chester Morris and
Nancy Kelly
—o—
Sat.-Tues.
"WITHOUT LOVE"
with Spencer Tracy and
Katharine Hepburn

COLLEGE CLOTHES . . .
WILL LOOK BETTER AND LAST LONGER IF GIVEN REGULAR TRIPS TO
WALKER'S Dry Cleaners
★ ★ ★
WALKER'S
686 North St. Phone 23-161

THE PARK THEATRE
Thurs. & Fri.
"PAN-AMERICAN"
with Philip Terry and
Audrey Long
Saturday
"LIGHTS GO ON AGAIN"
also
"WHAT A BLONDE"
Sun., Mon. & Tues.
"THE THREE CABALLEROS"
with Donald Duck
Wednesday
"GIRL RUSH"

RAYON GABARDINE RAINCOATS
Water Repellant
Sizes 9 to 20
18.95
★
G. C. MURPHY

"A good place to eat"
EHRGOTT'S Coffee Shop
★★
949 Market Street

-MEADE-
Two Features Every Day!

DUNN'S
Better Baked Foods
For Every Occasion
PHONE 21-411
RETAIL STORES:
962 S. Main 943 Market
246 Chestnut 891 Market

You'll Enjoy Yourself at
★★
BERCHTOLD BOWLING ALLEYS
★★
Phone 42-825 for Reservations
Over the Murphy 5 & 10c

Headquarters for
Waterman Fountain Pens
Whitman's and Mary Lincoln
Box Candies
Theatrical Make-up
◆
GREEN'S DRUG STORE
918 Water St. Phone 21-691

WIRT'S— Two Stores
★
Fountain Service Drug Needs
★
245 Chestnut St.
North at North Main

the Crawford store
FASHION CENTER
FOR ALLEGHENIANS

The JENNY SHOPPE
OUTFITS THE MODERN CAMPUS GIRL
★
Corner of Chestnut and Market Streets

FOR YOUR DRUG and TOILET NEEDS
—AT—
ECKERD'S
Park and Chestnut Sts.

COLLEGIANS STOP IN AT
VAN RIPER'S
A COLLEGIATE ATMOSPHERE PREVAILS

HEWITT'S NEWS
297 Chestnut St. Ph. 37-153

The Celebrated
LONG'S HATS
(A product of Adam)
THE HUB

ROBERT E. STONE
JEWELER
Successor to
WOOD & STONE
967 Water Street
GIFTS OF ALL KINDS

GLAUBACH STUDIO
FOR DISTINCTIVE PORTRAITS

Alleghenians . . .
WHEN SHOPPING FOR

Stationery	Handkerchiefs
Jewelry	Swank Jewelry for Men
"In the Service" Gifts	Tobacco Pouches
Bill Books	Pipe Rests
Brief Cases	Fountain Pens
Desk Sets	Zipper Binders
Book Ends	Photo Frames
Ash Trays	Key Cases
Laundry Cases	Cigarette Cases
Compacts	Pictures

GIFTS ..... 25c to $40.00
LUGGAGE .....
GREETING CARDS.....5c to $1.00
All Leather Goods—Gold - Printed FREE
YOU'LL BE PLEASED - IF YOU TRY
ELDRED'S GIFT SHOP
ELDRED BUILDING CHESTNUT ST.